PUBLIC LIBRARY OF BROOKLINE
3 1712 01366 3144

BUYERS' GUIDE

Special Department of Classified Advertisements Alphabetically Arranged According to Their Respective Lines of Business

	Page
Aprons	3
Automobiles, Accessories and Garages	3-4-5-6-7
Banks	8-9
Banks and Bankers	9
Bookbinders	10
Carpet Cleaners	10
Cleansers	10
Coal and Wood	11
Concrete Construction	12
Contractors and Builders	12-13
Department Store	13
Druggists	13
Electrical Contractors	14
Employment	15
Expresses	15
Fish and Provisions	16
Florists	17-18
Furniture Movers	19-20-21
Hardware	21
Heating Contractors	21
Hotels	22-23
Ice	23
Insurance	24
Interior Decorators	25-26
Lumber	26-27-28
Optometrists	29
Oriental Rugs	29
Painters	30
Plumbing and Heating	31-32
Real Estate	32-33-34
Schools and Academies	34
Screens	35
Shoes	35
Signs	36
Stationers	36
Storage	36-37
Tailors	38
Taxi Service	38
Tents and Awnings	39
Transfer Co's	39
Trunks and Bags	39
Undertakers	40
Wall Paper and Decorators	40

APRONS

Phone. Camb. 3240

THE A. P. SOUCY MFG. CO.

APRONS, APRON DRESSES

BREAKFAST SETS, ETC.

Kendall Square **Cambridge, Mass.**

AUTOMOBILES, ACCESSORIES AND GARAGES

McNEILLY'S GARAGE

S. J. McNEILLY Prop.

Storage Renting & Supplies

534 Heath St. **Tel Brookline 166**

CHESTNUT HILL

HAYNES
MOTOR CARS

SERVICE
MOTOR TRUCKS

SALESROOMS
PARK SQUARE BOSTON

PARTS & SERVICE DEPARTMENTS
75 Washington St., Brookline Village

BROOKLINE GARAGE
L. L. SMALLEY
Gen. Service Mgr.

THE W. L. RUSSELL CO.,
Tel. Beach 7380 Garage Tel. Brookline 206

RUSSELL'S
SERVICE
AUTHORIZED
FORD SERVICE STATION
50-60 WASHINGTON, ST., BROOKLINE

THE W. L. RUSSELL CO.,
Tel. Brookline 7846

KING AUTO SUPPLY CO.

Automobile Accessories and Supplies

PARTS FOR FORDS

Tires Tubes Vulcanizing

Dealers in

HARDWARE HOUSE FURNISHING GOODS GARDEN IMPLEMENTS
PAINTS GAS AND ELECTRIC FIXTURES CUTLERY

Keys made and Tools Sharpened

207 Washington St. Tel. Brookline 401

TELEPHONE 3520 SOMERVILLE FINE WORK A SPECIALTY

James D. Sharkey

Automobile Painting and Trimming

22 Clyde Street Somerville, Mass.

THREE FIELDS GARAGE

(Incorporated)

1356 COMMONWEALTH AVENUE

Tires Tubes and All Accessories

Cars for Rent by the Day or Hour With Competent Chauffeurs

Tels. Brookline 1394-72767

35,000 SQUARE FEET FLOOR SPACE NO ELEVATORS

HOLDEN & RHODES

High Grade Automobile Painting

Limousine and Closed Car Work a Specialty

316 BOYLSTON ST., BROOKLINE TEL. BROOKLINE 7878

HILL'S GARAGE

MYLES L. KEEFE, Proprietor

PACKARD CARS FOR HIRE

14 Sheafe St. Chestnut Hill Tel. Brookline 5410

H. S. MACOMBER & CO., Inc.

TIRES OILS

At Reasonable Prices

AUTOMOBILE SUPPLIES

150 MILK STREET, - - - - BOSTON

Branch: 125 PORTLAND ST. Telephones, Fort Hill 1244, 1245, 1246

Tel. Brookline 7717

WHITTIER & DITMAR

ELECTRICAL REPAIRING

MOTOR, GENERATOR AND COIL WINDING

STORAGE BATTERIES SALES SERVICE AND REPAIRS

STARTING, LIGHTING AND IGNITION WORK
ELECTRICAL APPLIANCES—AUTO ACCESSORIES

1642 BEACON STREET BROOKLINE, MASS.

F. A. VINAL, President WM. J. BREEYEAR, Treasurer

VINAL MOTOR SERVICE, INC.

EXCLUSIVELY CADILLACS

FOR COURTEOUS AND PROMPT SERVICE

DAY AND NIGHT

Telephone Brighton { 2100 or 1020

1149 COMMONWEALTH AVENUE BOSTON, MASS.

Packard

"ASK THE MAN WHO OWNS ONE"

PACKARD MOTOR CAR COMPANY OF BOSTON
1089 COMMONWEALTH AVENUE
Tel. Brighton 800

NATIONAL ROCKLAND BANK

2343 Washington Street

Directly Opposite Dudley Street Terminal

Capital, Surplus and Profits Over $1,000,000

Total Resources - - - - - Over $7,000,000

FREDERIC W. RUGG, PRESIDENT

A. L. BACON, CASHIER H. I. BRETT, ASST. CASHIER

DIRECTORS

STANLEY M. BOLSTER
EDWIN U. CURTIS
FRANK FERDINAND
WILLIAM A. GASTON
LOUIS K. LIGGETT
HENRY P. NAWN
HENRY A. RUETER
FREDERIC W. RUGG
CHARLES GASTON SMITH
R. ELMER TOWNSEND
A. L. BACON

Commercial Accounts Solicited

WE PAY 2% ON BALANCE $500

SAVINGS DEPARTMENT

Safe Deposit Vaults

BOXES $5.00 AND UPWARDS

Open Saturday evening 8 to 9 o'clock to receive deposits.

MARKET TRUST COMPANY

309 Washington St.
BRIGHTON

136 Brighton Ave.
ALLSTON

FRANK G. NEWHALL
Chairman of Board
GEORGE A. MARSH
Treasurer

HENRY E. BOTHFELD
President
JAMES H. DALTON
Manager of Branch

GEORGE M. ANGIER
Vice-President
WALTER J. O'DONNELL
Assistant Treasurer

BANKS & BANKERS

RICHARDSON, HILL & CO.

Established 1870

INVESTMENT SECURITIES

List of Current Offerings Furnished Upon Request

50 CONGRESS STREET, BOSTON

BANGOR **PORTLAND** **NEW HAVEN**

Members

BOSTON STOCK EXCHANGE NEW YORK STOCK EXCHANGE
CHICAGO STOCK EXCHANGE

BOOK BINDERS

THE COMMONWEALTH BINDERY

Bookbinding of Every Description

19 WASHINGTON STREET **BROOKLINE, MASS.**

WILFRED H PORTER
Proprietor

OLD BOOKS REBOUND
IN ORIGINAL BINDINGS
A SPECIALTY

Telephone—Brookline 1500

Carpet and Rug Work Only

The only place in this vicinity devoted entirely to carpet and rug work. Specialists in our line—understanding perfectly every branch. Correct methods and correct prices. Get our figure. Write, call or phone Brighton 3055.

Motorized Delivery Service

ALBANY CARPET CLEANING CO.

18-24 Penniman Road **Allston, Mass.**

Boston's Leading Rug Cleaners

CLEANSERS

BAILEY'S CLEANSERS & DYERS Inc.

WE CLEANSE AND DYE EVERYTHING
FINEST WORK — BEST SERVICE — REASONABLE RATES
Goods Called for and Delivered
1370A Beacon St., Coolidge Corner
Tel. Brookline 7162—R
Telephones: Newton North 12176—Beach 1960
WATERTOWN MASS.

FOUNDED 1856
"It was over sixty years ago when we commenced to grow"

ADAMS AND SWETT CLEANSING CO.

Rug and Garment Cleansing

ORIENTAL RUG WASHING AND REPAIRING OUR SPECIALITY

MAIN OFFICES AND WORKS

120-140 Kemble Street **Roxbury, Mass.**

Telephones: Rox. 1070-1299

EVERY PROCESS AT OUR DISPOSAL

CLEANSERS

Apparel of Silk, Wool, Cotton, Fibre in Every Shape
Wholesale and Retail

DYERS

Curtains, Blankets, Hangings, Draperies, Portieres
Carpets and Rugs

THE ENGLISH CLEANSING SHOP
(INCORPORATED)
BOSTON

20 PARK SQUARE B. B. 4376-J
101 SUMMER STREET Beach 4409-M

BROOKLINE 1343 **BEACON STREET** Brookline 387-R
31 and 33 **DEVONSHIRE STREET** Corner State Street Main 2762-M
CAMBRIDGE 1410 **MASSACHUSETTS AVE.** Cambridge 737-R

BURTON-FURBER COAL CO.

BEST GRADES OF ANTHRACITE
Coal for Domestic Use

50 CONGRESS ST. *Tel. Fort Hill 4562* BOSTON

BRIGHTON COAL CO.

Tel. Brighton 35

Best All Rail Coal

ANTHRACITE and BITUMINOUS

349 Washington Street Brighton, Mass.

METROPOLITAN COAL CO.

General Office
20 EXCHANGE PLACE BOSTON

Brookline Office
110 WASHINGTON ST., BROOKLINE VILLAGE

Yard
399 CHESTNUT HILL AVENUE
Telephone Brookline 1720

Established 1880

JOHN A. WHITTEMORE'S SONS

COAL

BROOKLINE DELIVERIES
A SPECIALTY

From our BACK BAY POCKET Tel. Back Bay 1220
EXECUTIVE OFFICES 6 Belgrade Avenue Boston 31, Mass.

TELEPHONE, BRIGHTON 1110 ESTABLISHED 1869

Hervey F. Armington

Concrete Foundations
Granolithic Walks and Floors
Tarcrete Sidewalks and Subfloors

Pitchcrete Driveways
Asphalt Floors
Reinforced Concrete Construction

Concrete Oil Tanks
Fireproof Houses for Automobiles
80 WARREN STREET, BRIGHTON, MASS.

CONTRACTORS AND BUILDERS

O. H. Delano Established 1847 J. B. Kernan

O. B. DELANO'S SONS

Carpenters and Builders

346 WASHINGTON STREET, : - BROOKLINE MASS.
Telephone 577

DENNIS DRISCOLL

CONTRACTOR

21 KENT STREET, - - - BROOKLINE

Tel. Brookline 219

JOHN HEALY

GENERAL CONTRACTOR

Grading, Drain Laying and Teaming
Cord and Kindling Wood For Sale

630 HAMMOND ST. CHESTNUT HILL

Tel. Brookline 1277—W

ROBERT LANCHESTER

CARPENTER and BUILDER

GENERAL JOBBING

Given Prompt Attention

ROOFINGS AND HARDWOOD FLOORS A SPECIALTY

111 Harvard Street Tel. 57787 Brookline, Mass.

DEPARTMENT STORE

Your Home Store

SCARRY'S DEPARTMENT STORE

"AT THE BRIDGE" BROOKLINE VILLAGE

Phone Brookline 52512

DRUGGISTS

The BURNS DRUG STORE SERVICE

PRESCRIPTIONS

We fill them here with the purest, freshest, strongest and most reliable drugs we can procure and our charges are very reasonable. Every ingredient used, and every employee who has to do with your prescription can be relied upon.

BURNS, Pharmacist, 127 Washington St.

Telephone 114 BROOKLINE

PHONE US FOR EVERY THING

Tel. Brookline 864

Eliot B. Shepard

ELECTRICAL CONTRACTOR

Automobile Accessories and Supplies

244 HARVARD STREET

COOLIDGE CORNER BROOKLINE, MASS.

BEACON ELECTRIC CO

A. E. Thomas, Mgr.

Electrical Contractors

QUALITY WIRING

302 HARVARD ST. Tel. Brookline 2240

W. L. STEEVES

Electrician and Locksmith

KITCHEN GOODS AND HARDWARE

1361 Beacon Street Tel. Brookline 695

Mrs. BELLE KING

Domestic Employment Agency

SWEDISH AND SCOTCH HELP
a Specialty

Country or City

282 WASHINGTON ST. BROOKLINE, MASS.
Tel. Brookline 263

Mrs. KATHERINE NOONAN EMPLOYMENT BUREAU

FORMERLY JANE BLYTH

Domestic Help of All Kinds
Laundresses and Accomodators

217 WASHINGTON ST. BROOKLINE, MASS.
Tel. Brookline 1549

EXPRESSES

Chase Express Company

Telephone 36 Brookline

66 WASHINGTON STREET

(Near Village Transfer Station)

YOUNGBLOOD'S

Brookline, Back Bay and Cambridge

EXPRESS

COOLIDGE CORNER, BROOKLINE
57 CHATHAM ST., BOSTON
28 UPTON ST., CAMBRIDGE

Tel. Fort Hill 4079 Tel. Cambridge 4285-W
Box at 2 Commercial Street, also at Stall No. 84 Inside F. H. Market

THOMAS' FISH MARKET Inc.

PURVEYORS
OF
FINE
SEA
FOOD

WE ARE DIRECT RECEIVERS

Phone Service 6000 6400 4168

714 WASHINGTON ST. BROOKLINE, MASS.

GUNSENHISER'S MARKET

PROVISIONS, FRUITS
GROCERIES, SEA FOOD

300 HARVARD STREET BROOKLINE, MASS.
Tels. Brookline 5706—6017. If one is busy call the other

Branch of Wholesale Beef House
48 SOUTH MARKET STREET, BOSTON, MASS.

NATIONAL BUTCHERS CO.

LARGEST RETAILERS OF MEATS AND FISH IN AMERICA

FISH, MEAT, DAIRY PRODUCTS AND DELICATESSEN

1298 BEACON STREET BROOKLINE, MASS.
Telephone Brookline 2275

"SAY IT WITH FLOWERS"

CHARGE ACCOUNTS SOLICITED

WAX BROTHERS

FLORISTS

Flowers for Every Occasion

44 Temple Place
BOSTON

TELEPHONES { BEACH 6431
BEACH 6432

Flowers telegraphed to all parts of the
UNITED STATES

Three Deliveries Daily in Brookline

Bulbs Seeds and Shrubs a Specialty

HERBERT A. BARBOUR ROBERT C. BARBOUR

H. A. BARBOUR CO.

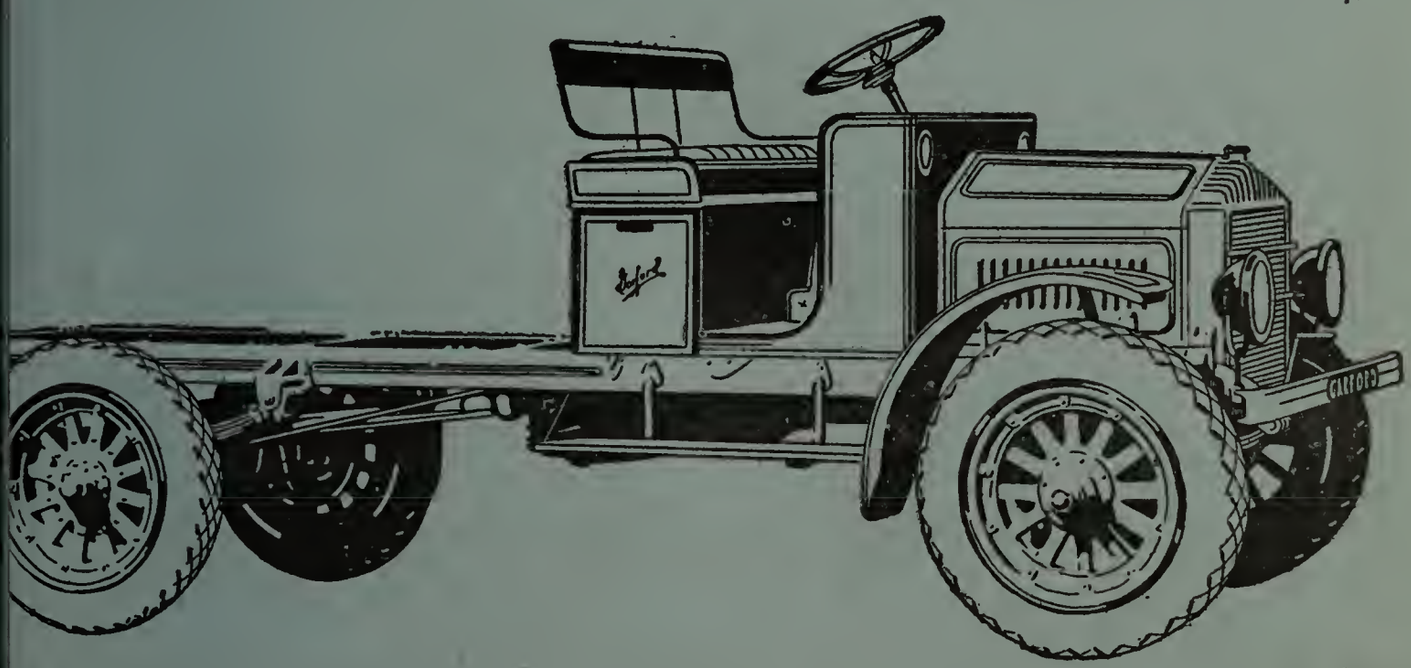

FURNITURE and PIANO MOVERS

LOCAL and LONG DISTANCE

Goods Packed and Shipped to all Parts

BAGGAGE TRANSFERRED

198 Washington St. Tel Brookline 7560

BERRY & TIBBETTS
AUTO TRUCK—VAN—& STORAGE CO.

(One of our Padded Motor Vans—Modern, Safe, Clean, Weatherproof)

Expert Packers, Movers, Shippers and Storers
Of Fine Household Goods

LONG DISTANCE MOVING

Offices 222 Massachusetts Ave., Boston
Telephones, Back Bay 868—869

6 Howard St., Roxbury
Telephones, Roxbury 45—6715

Prompt and Reliable Service
Largest and Best Equipment in New England

BOSTON'S ONLY EXPERIENCED VAN MEN

(SEE STORAGE)

COOLIDGE CORNER MOVING CO.

Long distance Furniture and Piano Moving

AUTO TRUCK SERVICE

Office: 288 HARVARD STREET, COOLIDGE CORNER, BROOKLINE

Office Tel. Brookline 4841

All kinds of Jobbing promptly attended to.

HARDWARE

J. P. MACKEY

HARDWARE AND ROOFING

PAINTS, GLASS, OILS AND VARNISH

SHEET METAL WORK

SPORTING GOODS, FISHING TACKLE AND SKATES

AUTOMOBILE SUPPLIES

Harvard Sq., Brookline, Mass. Tels. 292 and 293

HEATING CONTRACTORS

FELTON-TURNER HEATING CO.

HEATING AND VENTILATING

ENGINEERS AND CONTRACTORS

STEAM, HOT WATER and HOT AIR

REPAIRS

34 WARREN STREET BOSTON

Opp. Dudley Street Terminal TELEPHONE—ROXBURY 348

"THE HOME OF PERFECT COMFORT"

HOTEL BEACONSFIELD

BEACON BOULEVARD, BROOKLINE, MASS.

¶ Equipped with every modern comfort and convenience, supplemented by exemplary service, a residence at the Beaconsfield offers an attractive alternative to the responsibility of directing one's own household, and prices are not extravagant.

For Transient and Permanent Business

¶ In addition to two lines of electrics, the Beaconsfield Station (B. & A. R. R.) is on the property, and there are sixty trains a day to and from Boston.

¶ The Beaconsfield Garage, offering the best possible cars for automobiles, has a capacity for 150 machines.

D. W. KINSLEY, Manager

A booklet for the asking Telephone Brookline 1370

1731 BEACON STREET

YE OLDE WHITE HOUSE

GEORGE JONES, Proprietor
Late with the Adams House, Boston

DINING ROOM

Table d'Hote

Strictly Home Cooking

Breakfast 7.30—9 Lunch 12—2 Dinner 6—8
Sunday Dinner 1—2.30 Supper 6—7

Telephone Brookline 2355—J

20 Havard Street, Opp. Harvard Church **Brookline, Mass.**

ICE DEALERS

FRANK J. BARTLETT, Pres. **HOWARD M. BARTLETT, Treas.**
ROLAND G. HOPKINS, Vice-Pres. and Mgr. **CHARLES G. RUSSELL, Vice-Pres.**

THE BOSTON ICE CO.

WHOLESALE AND RETAIL DEALERS

Branch Offices:

294 Rutherford Ave., CHARLESTOWN
53 West First St., SOUTH BOSTON
17 Chestnut Ave., JAMAICA PLAIN
CHESTNUT HILL
34 Howard St., ROXBURY

OFFICE:

110 STATE STREET, BOSTON

Telephone Connection with all Offices

The Supply of Family and All Retail Trade a Specialty

Royal Insurance Co.

LIMITED

OF LIVERPOOL

FIELD & COWLES, Managers

FOR NEW ENGLAND

85 WATER STREET, - - BOSTON

FRANK GAIR MACOMBER

INSURANCE

151 Milk St. Tel. Main 4000 Boston

State Mutual Life Assurance Company

OF WORCESTER, MASS.

INCORPORATED 1844

When interested in Life Insurance
Kindly give us the following information

BORN: YEAR..... MONTH..... DAY.....

Address W. G. WILLIAMS, General Agent

50 CONGRESS STREET, BOSTON

Telephone—Main 2989

Up-to-date policies of every description. Specimen policies sent upon application

GREGORY & BROWN CO.

Importers and Interior Decorators

Paper Hangings and Fabrics

DRAPERIES CARPETS UPHOLSTERING

PAINTING FURNITURE

DECORATING

Telephone Fort Hill 526

6 Hamilton Place, BOSTON, MASS.

OPPOSITE PARK STREET CHURCH

Bemis & Jewett

Newton Centre and Needham

Interior Decorating

Holiday Favors and Novelties for all Occasions

Upholstering in all its Branches

LUMBER

TELEPHONE—BRIGHTON 220 ESTABLISHED 1847

G. FULLER & SON

Lumber and Building Materials

SPRUCE
HEMLOCK
PINE
FOR CONSTRUCTION
ALSO FINISHED STOCK.
ROOFING PAPERS

HARD PINE
and
HARDWOOD FLOORING
(Kept under heat)
ASHPHALT SHINGLES
WALL BOARD

Lime - Cement - Plaster - Hair

Office and Yard

550 Western Av. Brighton, Mass.

J. EDW. DOWNES
Treasurer

BRANCH EXCHANGE
Beach 6400

DOWNES LUMBER CO.

OFFICE

470 HARRISON AVE., BOSTON

Spruce Frames and all kinds of Hardwoods, Shingles and Clapboards

Inside and Outside Finish

Mill Work to Order

SHED AND YARDS, 464-498 HARRISON AVENUE

WHARF, 390-408 ALBANY STREET

DRY HOUSE AND MILL, 465 HARRISON AVENUE

QUICK DELIVERY

THE A. T. STEARNS LUMBER COMPANY

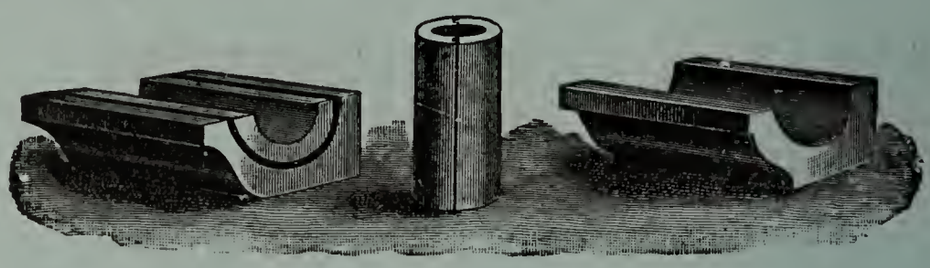

LUMBER OF ALL KINDS

Cypress a Specialty

We handle also Spruce, Hemlock, Hard Pine, Whitewood, Oak, Ash, Maple, Red and White Gum, Birch, Pine, Flooring, Sheathing Clapboards, Shingles, Etc.

Gutter and Conductor, Mouldings, Columns, Brackets

Hot Bed Sash and Greenhouse Stock

Boat Stock

Fence Posts

Fence Pickets

Tanks

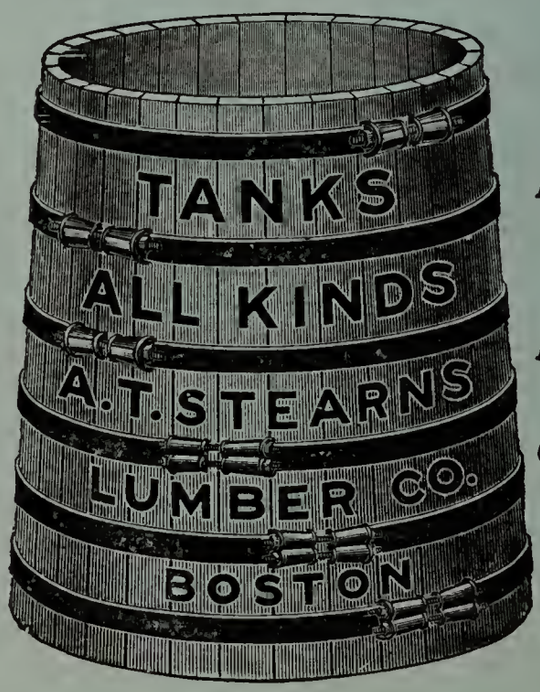

Builders' Hardware

Ruberoid Roofing

Case Work of all Kinds

UPSON WALL BOARD

OFFICES { Neponset / 1 Sudbury Street / 77 Summer } BOSTON

PHONES { Dorchester 1040 / Haymarket 578 / Beach 2480

SHOW ROOM

1 Sudbury Street, Haymarket Sq.

EYESIGHT SERVICE

Tel. Brookline 7248 AT COOLIDGE CORNER

G. B. Caldwell, O. D.

OPTOMETRIST

Hours: 10 A. M.-3 P. M. Saturday: 10 A. M.-12 M.

1352 BEACON ST., BROOKLINE

GLASSES MADE and REPAIRED

ORIENTAL RUGS

Tel. Brookline 6205 Tel. Haymarket 660

KAPREAL DER MARDEROSIAN AND SONS

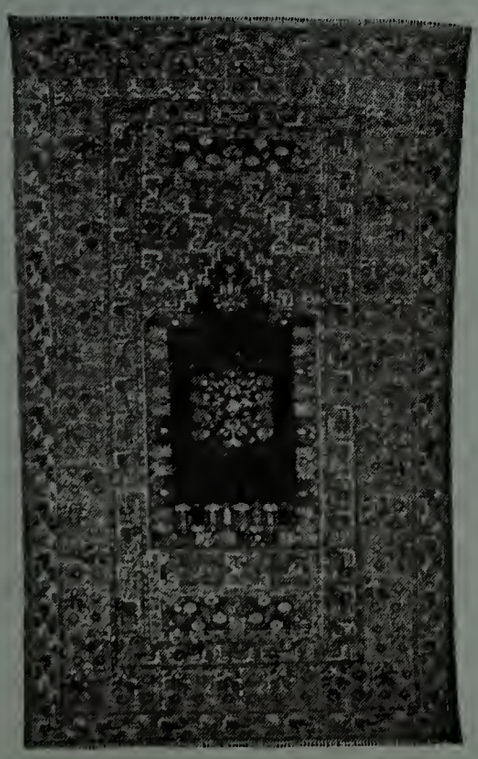

DEALERS AND IMPORTERS IN

ORIENTAL RUGS AND CARPETS

EXPERT WEAVING

REPAIRING AND CLEANING

BEST REFERENCES

OFFICE AND SALES-ROOM
1626 Beacon St.
Brookline, Mass.

WORKS
45 Charles St.
Boston, Mass.
Up one flight

WADSWORTH, HOWLAND & CO. Inc.

BAY STATE **BAY STATE**

PAINTS AND VARNISHES ENAMELS AND STAINS

ARTISTS **MATERIALS**

HARDWARE **AND CUTLERY**

BAY STATE

297 Harvard St. *Tel. Brookline 2074* Brookline. Mass.

PAINTING & DECORATING

HARVARD WALL PAPER AND PAINT CO.

PAINTING AND PAPERHANGING

296 Harvard Street, Brookline, Mass.

Tel. Brookline 3976-M Near Coolidge Corner

HUDGINS & SMITH

(SUCCESSORS TO P. LUPTON)

PAINTING, DECORATING AND PAPER HANGING

308 Harvard St., Phone. 22 **Brookline**

M. MALMROSE

PAINTING and DECORATING PAPERHANGING

288 Harvard St. *Tel. Brookline 4841* Brookline, Mass.

W. H. RUSSELL GOUDEY

Plumbing and Heating, Gas Fitting

STOVES FURNACES and RANGES
SHEET METAL WORK

METAL ROOFING AND CONDUCTORS

33 Harvard Sq., Brookline, Mass. *Tel Brookline 800*

E. M. BAYER

PLUMBING AND HEATING

FURNACES CLEANED AND REPAIRED
PROMPT ATTENTION TO JOBBING
ESTIMATES FURNISHED

288 Harvard Street, Brookline, Mass.

Tel. Brookline 4841 Res. Jamaica 326-W

J. F. HORGAN, Manager

BROOKLINE PLUMBING & HEATING CO.

SHEET METAL WORK
PLUMBING, HEATING

248 Harvard Street, Brookline, Mass.
COOLIDGE CORNER

Tel. Brookline 1741-R Res. Brookline 3909-M

P. L. O'NEILL

PLUMBER and HEATING ENGINEER

Expert advice given on Heating, Ventilating and Drainage
STOVES, FURNACES AND RANGES

351 Boylston St. Phone. 101 **Brookline**

ESTIMATES FURNISHED TELEPHONE: Brookline 720—Res. Brookline 3445-W

GEO. I. ROGERS & CO.

PLUMBING and HEATING
STOVE and FURNACE WORK

81 Harvard Street, Brookline, Mass.
ALL ORDERS FOR JOBBING PROMPTLY ATTENDED TO

H. H. SMITH

Practical Plumber, Gas & Steam Fitter

Furnaces and Ranges Cleaned & Repaired
GENERAL JOBBING PROMPTLY ATTENDED TO

382a Harvard Street, Brookline, Mass
Coolidge Corner Telephone 887 Brookline

REAL ESTATE

WILLIAM E. McCOY & CO.

REAL ESTATE and INSURANCE

Offices: 451 OLD SOUTH BLDG., BOSTON
COOLIDGE CORNER BROOKLINE

WHEN YOU SAY

Henderson & Ross

YOU THINK **REAL ESTATE AND INSURANCE**

BROOKLINE OFFICE 1320 BEACON STREET

Telephones Brookline 1081, 870, 4587

BOSTON OFFICE 148 State St. Tel. Richmond 3276

FREDERICK A. LEAVITT
AND HENRY A. BURNHAM
REAL ESTATE INSURANCE MORTGAGES
34 WALNUT ST., VILLAGE SQ. TEL. BROOKLINE 3030 OR 3131

BEACON REALTY ASSOCIATES PROPERTY CARED FOR

DAVID B. CHURCH

REAL ESTATE
INSURANCE and MORTGAGES

1640 BEACON STREET, BROOKLINE, MASS.

Washington Square Telephone Brookline 378

Res. Telephone 5064-M Brookline

WALTER W. PAIGE, Director — FRANK H. PURINGTON, Pres. and Treas. — DONALD STIMPSON, Director

HENRY W. SAVAGE, INC.

ESTABLISHED 1840 INCORPORATED 1913

REAL ESTATE
129 Tremont Street Boston

Telephones: Beach 4420, Brookline 1508, Newton South 1640

The Largest Real Estate Office in New England

Members of the Boston Real Estate Exchange

Brookline Office, Coolidge Corner — Newton Centre Office, 564 Commonwealth Ave.

Framingham Office, 41 Concord Street

EDWARD SHARP & SON

REAL ESTATE AND INSURANCE

WASHINGTON SQUARE
BROOKLINE

837 OLD SOUTH BUILDING
BOSTON

TELEPHONE—BROOKLINE 323 TELEPHONE—MAIN 2692

SCHOOLS & ACADEMIES

BEACON SCHOOL
For
BOYS AND GIRLS
from
Kindergarten to College
Music :-: Art :-: Languages
Mrs. ALTHEA H. ANDREW, Principal

1440 Beacon St. Brookline Tel. Brookline 7017

Rust Proof Window Screens

USE **MERRILL'S** NEW
Ventilating Storm Window Fastener

Patented October 3, 1911
The only fastener made that does not require removing the screen guides.

Window Shades
Awnings

Doors and Sash
Cabinet Work and Mouldings
WEATHER STRIPS

Window Ventilators

P. W. Merrill Co.

Office and Factory
53 First cor. Thorndike St.
East Cambridge, Mass.
Established 1888 Tel. Camb. 1186

SHOE REPAIRING

HOW MANY PAIRS

of shoes have you that fit you comfortably? Couldn't you get considerable more wear out of that pair of street shoes, the pumps that have kept their shape so well or some of your evening and house shoes if we put them in good repair for you?

SHOE REPAIRING

is our business and we feel sure that we can satisfy you and save you money if you give us a trial. Be sure to come to the right place.

LAURICELLA & PILATO
298a Harvard Street, Brookline

Opp. Brookline Public Library **Tel. Brookline 1854**

F. A. POTTER

Successor to

PAZOLT SIGNS

Manufacturer of

Card
Cloth
Wood

SIGNS

Glass
Metal
Electric

SHOW CARD WORK A SPECIALTY

65 BOYLSTON ST., BROOKLINE VILLAGE, MASS. Tel. Brookline 3035

STATIONERS

Remember
TO CALL UP
BROOKLINE 307
for School Supplies and the delivery of daily and Sunday Papers

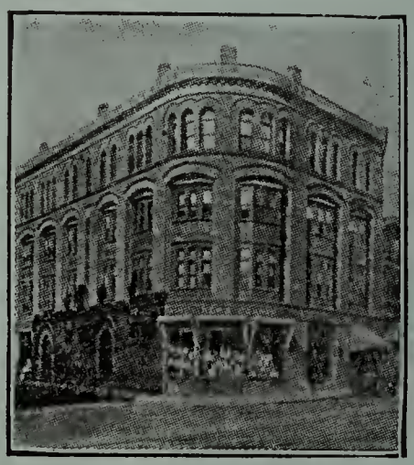

PAINE'S NEWS CORNER

256 Washington St. Brookline

BOOKMAN
STATIONER
CIRCULATING
LIBRARY

STORAGE

Brookline Storage Warehouse

OFFICE, 7 STATION STREET

Near Brookline R. R. Station

STORAGE OF ALL KINDS

Telephone, Brookline 1291

BERRY & TIBBETTS
AUTO TRUCK—VAN—& STORAGE CO.
Howard Storage Warehouses

1½ Ton Road Truck—Others Up to 4 Tons Capacity
Having Attachable Storm Proof Bodies

OFFICE
6 Howard St., Roxbury
Telephones, Roxbury 45—6715

PACKING — Special experts for packing china, glass, bric-a-brac, pictures, paintings and household furniture. Wedding presents a specialty. Packing stock for sale.

MOVING — Packard Auto Trucks for long distance moving. Experienced men only. Open trucks and padded vans for house to house moving in the Metropolitan district.

Transportation of freight to and from the railroads and steamship docks. General expressing.

STORAGE — Three modern brick warehouses built especially for the storage of household effects.

Removals and Short Time Van Storage for
Weddings, Receptions, Etc.
The Best Service at Reasonable Rates

(SEE FURNITURE MOVERS)

H. BURGEN

BOULEVARD TAILORING CO

6 Pleasant St--Tel Brookline 5424--Brookline Mass

WE CATER TO THE PARTICULAR

M. MYERS

LADIES AND GENTS TAILOR

LADIES' AND GENTLEMEN'S GARMENTS CLEANSED
PRESSED, DYED AND REPAIRED
Work called for and delivered anywhere in Brookline

1709 BEACON STREET BROOKLINE, MASS.
Telephone Brookline 7626

TAXI SERVICE

ALWAYS AT YOUR SERVICE

HARVARD TAXI COMPANY CALL BROOKLINE 1220

B. R. BIRD, Proprietor Telephone Brookline 3870

WASHINGTON GARAGE TAXI COMPANY

Large and Small Cars for all Occasions

324 Washington Street Brookline, Mass.
Opposite Town Hall

Check Your Baggage FROM RESIDENCE TO DESTINATION by the

ARMSTRONG TRANSFER COMPANY

1296 Beacon Street, Brookline

Procure your Railroad ticket in advance and show it when you leave your order for transfer or have it at the house when our driver calls for your baggage.

Baggage Checked locally to all Railroad Stations and Steamship Wharves in Boston

4 Trips daily each way between Brookline and Boston on week days and 1 trip each way on Sunday **Telephone, Brookline 3020**

Two men on every wagon—Baggage delivered to any part of house

COOLIDGE TRANSFER CO

(RYANS EXPRESS)

PACKERS AND MOVERS OF
FURNITURE, PIANOS, ETC.
BAGGAGE TRANSFER

262 Harvard Street Brookline, Mass.

Tels. Brookline 874 and 5472

TRUNKS, BAGS, &C

STEAMER TRUNKS, POCKET BOOKS, DRESS TRUNKS

JOSIAH CUMMINGS & SON

We Carry the Largest Stock of Dress Suit Cases and Traveling Bags, Fancy Leather Goods and Trunks to be found in Boston. We manufacture our Trunks and cannot afford to sell what is not worth the price. All Classes of Repairing.

653-659 ATLANTIC AVE. opp SOUTH STATION, near ESSEX ST.

TENTS & AWNINGS

Established 1875 **L. NICKERSON** **Tel. Richmond 986**

SPRAY HOODS, YACHT SAILS, BOAT
COVERS FLAGS AND FLAG POLES
CANVAS COVERS FOR ALL PURPOSES
AWNINGS TENTS AND COVERS
Wedding Canopies and Tents to Let

173 STATE ST. cor. COMMERCIAL ST. BOSTON

ESTABLISHED IN 1848

A. L. EASTMAN CO.

UNDERTAKERS AND EMBALMERS

838 BEACON STREET, BOSTON

Embalming License in Maine, New Hampshire and Massachusetts

Personal attention given to all details. Chapel furnished for funerals when desired. Embalmers in attendance day or night. Bodies transferred or shipped.

First Class Appointments

AUTOMOBILE FUNERALS

Telegrams Answered **Phone B. B. 8101-8100**

BACK BAY 8369

PARKER BRYANT CO.

Incorporated

UNDERTAKERS

1337 BEACON STREET, BROOKLINE, MASS.

Coolidge Corner

CARRIAGE AND MOTOR EQUIPMENT

Telephone 85 Brookline

WALL PAPER & INTERIOR DECORATING

LOFGREN & QUEANDER

INTERIOR PAINTING and DECORATING

PAPER HANGING

Furniture Repaired and Refinished. Also Gilding

DEALERS IN WALL PAPERS

97 Boylston Street, - - - Brookline

Residence, 14 HOMER STREET **Telephone—Brookline 2602-R**

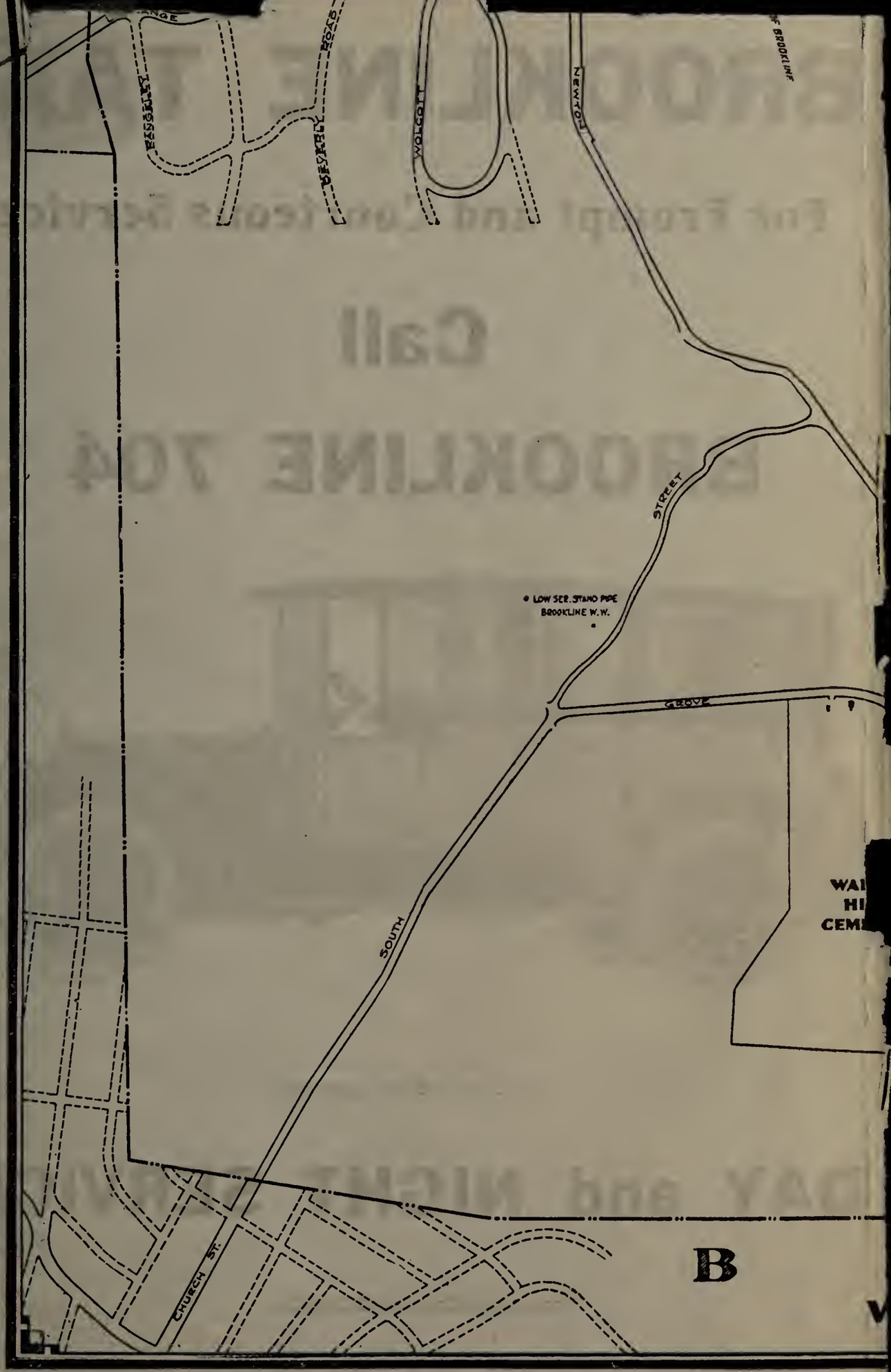
BEVERLY
ROAD
WOLCOTT
NEWTON
STREET
LOW SER. STAND PIPE
BROOKLINE W.W.
GROVE
SOUTH
CHURCH ST.
B

BROOKLINE TAXI

For Prompt and Courteous Service

Call

BROOKLINE 704

DAY and NIGHT SERVICE

Office: 207 HARVARD AVE., ALLSTON

1920

BROOKLINE DIRECTORY

—OF THE—

nhabitants, Business Firms, Institutions Manufacturing Establishments, Town Government, Societies, House and Street Directory with Map, Etc.

No. XLI

W. A. GREENOUGH & CO.
COMPILERS, PRINTERS AND PUBLISHERS
No. 32 Oliver Street, Boston, Mass.

PRICE $8.00

Copyright 1920 W. A. Greenough & Co., Boston, Mass.

BROOKLINE SAVINGS BANK

INCORPORATED 1871

366 Washington Street

Assets - - - - $8,000,000.

OPEN DAILY 9 to 1

also Monday and Wednesday 3 to 5 and Saturday evening 6 to 8

INTEREST **BEGINS 10TH OF EVERY MONTH**

DIVIDENDS **PAYABLE JANUARY AND JULY 20**

Last Dividend Rate 4½%

Deposits Received and Payments Made by Mail

GEORGE K. HIGGINS

Real Estate, Mortgages, Insurance

Care of Property

1318 BEACON STREET - - - - BROOKLINE

Office Tel. Brookline 891

INDEX TO CONTENTS

	Page
Abbreviations	153
Ancient F & A M	470
Ancient Order of Hibernians	470
Associations	468
Benevolent P Order of Elks	470
Blocks, Buildings, Halls, Etc.	472
Boy Scouts	470
Boundaries	472
Business Directory	423
Cemeteries	469
County Officers	469
Churches	469
Clubs	469
Fire Alarm Telegraph	465
Fire Department	464
Fraternal Organizations	470
General Directory	453
Girl Scouts	470
Grand Army of the Republic	470
House and Street Directory	49
Index to Advertisements	45-47
I O O F	470
Knights of Columbus	470
Knights of Pythias	470
L C B A	470
Labor Union	471
Map	opp Title
Masonic	470
Manchester Unity	470
M C O of F	471
Municipal Court	470
Order of Eastern Star	471
Parks & Playgrounds	471
Police Department	466
Post Offices	471
Public Library	466
Public Schools	467
Railroad Stations	471
Street and House Directory	49
Title	41
Town Officers	463
Woman's Relief Corps	471

PUBLISHERS' NOTICE

All information in this directory is obtained by actual door to door canvass, and is accurately compiled by the most efficient help available. The Publishers holding themselves in no way responsible for errors that may occur will be pleased to correct all errors, brought to their attention, in succeeding editions.

W. A. GREENOUGH & CO.,
Boston (9), Mass., Publishers.

GEO. W. SPENCE CO.

(Establshied 1895)

Leaded Glass, Stained Glass

Church and Memorial

Windows

90 CANAL STREET, BOSTON, MASS.

INDEX TO ADVERTISEMENTS

Page

Adams & Swett Cleansing Co ... 10
Albany Carpet Cleaning Co 10
Alden Bros. Co .....map
Appleton John H 159
Armington Hervey F 12
Armstrong Transfer Co 39
Bailey's Cleansers & Dyers Inc..
front stencil and 10
Barbour H A Co 19
Barrett Company The 48
Bayer E M 31
Beacon Electric Co 14
Beacon School 34
Bemis & Jewett 26
Berry & Tibbetts .....20 and 37
Blacker & Shepard Co ....back bone
Boice Motor Equipment Co ..opp 174
Boston Ice Co The 23
Boston Lyceum School 47
Boston Mailing Co 475
Boulevard Tailoring Co 38
Boulevard Trust Co...bottom stencil
Brigham C Co 478
Brighton Coal Co..front cover and 11
Brockway-Smith Corp....back cover
Brookline Board of Trade 474
Brookline Chronicle Pub Co 46
Brookline Hardware Co...back cover
Brookline Plumbing & Heating Co 31
Brookline Riding School..back cover
Brookline Savings Bank 42
Brookline Storage Battery.....
....right top lines
Brookline Storage Warehouse... 36
Brookline Taxi .....map
Brookline Trust Co 2
Bryant Parker Co Inc 40
Burgen H 38
Burns Thomas E 13
Burton-Furber Coal Co 11
Caldwell G B 29
Cathcart C A Co Inc..... 475
Caulfield Arthur J 477
Chase Express Company 15
Church David B 34
City Laundry Co.....left top lines
Coleman Watson E 479
College of The Spoken Word... 479
Coolidge Transfer Co 39
Commonwealth Bindery 9
Coolidge Corner Moving Co....
.....front cover and 21
Corey Road Garage .....back cover
Cummings Josiah & Son 39
Delano's O B Sons 12

Page

Downes Lumber Co 27
Driscoll Dennis 12
Driscoll James & Son Co.....map
Eastman A L Co Inc..... 40
Edwardes & Warren .....back cover
English Cleansing Shop 10
Felton-Turner Heating Co 21
Field & Cowles 24
Fillion A L 477
Fuller G & Son....front cover and 26
Goudey W H Russell .....
.....right top lines and 31
Gregory & Brown Co.....
.....left top lines and 25
Gunsenhiser's Market 16
Harvard Taxi Company .....
.....front cover and 38
Harvard Wall Paper & Paint Co 30
Healy John 13
Henderson & Ross.....
.....right top lines and 33
Higgins George K 42
Hill's Garage ....left top lines and 6
Hinckley & Woods 151
Holden & Rhodes 6
Hotel Beaconsfield The 22
Houghton Gorney Flower Shop.. 17
Howard Storage Warehouses.... 37
Howes C G Co .....opp 175
Hudgins & Smith 30
Johnston George W....left top lines
King Auto Supply Co.....
.....right top lines and 5
King Belle Mrs 15
Lanchester Robert 13
Lauricella & Pilato 35
Leavitt Frederick A & Henry A
Burnham.....left top lines and 33
Lewandos .....front cover
Lofgren & Queander..... 40
Mackey J P.....left top lines and 31
Macomber Frank Gair.....
.....right top lines and 24
Macomber H S & Co Inc..... 7
Malmrose M...right top lines and 30
Marderosian K D & Sons 29
Market Trust Co..left top lines and 9
Mass Wharf Coal Co.....back cover
McCoy Wm E & Co .....
.....right top lines and 32
McElroy Bros .....back cover
McNeilly's Garage 3
McNeilly's Riding Academy.....
.....left top lines
Merrill P W Co 35

Brookline Chronicle

INCORPORATING
The Brookline Townsman

Weekly, 5 Cents
One Year, $2.00

THE CHRONICLE ESTABLISHED 1874 — BROOKLINE, MASS., SATURDAY, OCTOBER 4, 1919 — THE TOWNSMAN ESTABLISHED 1903

TWO PAPERS JOIN FORCES

CHRONICLE AND TOWNSMAN "MERGED IN THIS ISSUE

Walter D. Allen of the "Townsman" Becomes Business Manager

An event of deep significance has transpired in local newspaperdom, significant alike to those engaged in the enterprise and to the whole public. It has been apparent for a long time, strikingly so in view of the enormous advance in costs of labor and material as a result of the world war, that there has existed a wasteful and unnecessary duplication of journalistic effort in Brookline. The two local newspapers have therefore joined forces, and beginning with the current issue the *Brookline Chronicle* and the *Brookline Townsman* will hereafter be published under one management. Through a reorganization of the Brookline Chronicle Publishing Company, effected on September 4, Mr. Walter D. Allen of the Townsman is made treasurer of the corporation and becomes general manager of the Chronicle, while Mr. Walter C. English, formerly treasurer and general manager, is made president of the corporation, and Mr. Charles A. W. Spencer, who has been closely identified with the Chronicle for forty years, is now vice-president and managing editor.

To-day's issue of the Chronicle, with its additional pages, represents the two newspapers and is mailed to the combined subscription lists, so that the circulation, by which the value of a publication is measured by advertisers, is largely increased. It does not represent, however, all its publishers have in mind for the future, for the purpose is to make the Chronicle more efficient, more distinctive, more representative of its unique environment — in a word, more indispensable to every resident of the town, and it bespeaks the co-operation of the public in this development.

In connection with this consolidation, a brief history of Brookline newspapers is of timely interest. The late Bradford Kingman was the pioneer. On October 13, 1870, he founded the *Brookline Transcript*, and continued its publication until May 31, 1873 — one year before the advent of the Chronicle. Soon after the suspension of the Transcript another paper appeared for a brief interval. This was called the *Brookline Independent* and was conducted by "an association of Brookline gentlemen" chiefly to combat the movement then rampant for the annexation of Brookline to Boston. Twelve years later (1886) another *Brookline Independent* was put in circulation, but this was printed in Hyde Park, in the newspaper office of J. D. Kneeland. Its chief object was to exploit the personal views of one of Brookline's prominent citizens with whom the Chronicle had come in disagreement — nearly approaching a libel suit — and when the storm was over it ceased to function.

May 9, 1874, the *Brookline Chronicle* made its first appearance. Captain W. H. Hutchinson was its editor and publisher. It first occupied rooms over B. F. Balme's paint shop at the corner of Washington and Pearl streets, but later moved to a small room in the rear of O'Day's news store in the Columbus Building.

July 10, 1878, the business was purchased by Murray M. Wing and Alexander S. Arthur, who soon removed it to the Dow-Edes Building near the Washington Street bridge.

November 6, 1878, Mr. Arthur sold his interest to Mr. Wing, his partner, and the paper was again moved to its

(Continued on Page Ten)

MISS WINIFRED C. JOHNSON
DAUGHTER OF MR. AND MRS. WILLIAM C. JOHNSON OF 68 WARREN STREET, WHOSE ENGAGEMENT TO RAYMOND B. GREENHAM WAS RECENTLY ANNOUNCED
Photo by Bachrach

PEOPLE RETURN TO HOME PORT

AS THEY FLOCK BACK ACTIVITIES ARE RESUMED

Business Improves, Merchants Having Prepared for Home-Coming

Back to the home port! How good it seems after a season in "other lands." How fine the old town of Brookline looks to us after our long absence. How changed it appears. But has it changed? Isn't it we who have changed? The town, physically, is as we left it. Change of scenery, complete relaxation from the humdrum of business life and from the strain of social activities have brought us back to Brookline with a clearer vision as to what our fine old town really is. The smoked glasses have been discarded, and perhaps we see things about the town we never thought existed. Along in the early spring the musical attitude of most of us created an irresistable desire to get away — anywhere, if only from Brookline. But the anticipated season at the seashore or in the country was not half so agreeable, perhaps, as that intangible something which crept through our veins, when once again we arrived back to the old home port.

Now that we have returned, let us all pull together for the advancement of the town we so dearly love. Let us not merely be of the town, let us really be the town, for that is what we are. Individually and collectively, we get out of Brookline exactly what we put into it; no more. It is so in business; it is so in religion; it is emphatically so of our town.

Above all things, let us get the "booster" habit. Let us become like the man who manufactured things from aluminum; he couldn't see anything else but aluminum, nor anything to compare with it. Wherever he went he extolled the quality of aluminum. When we talk of our town, as this man talked of aluminum, let us not forget to include all that goes with it: its government, its various municipal activities, its churches, and educational institutions, its desirability as a place of residence and as a place in which to do business.

Speaking of business, do we as a town fully realize to what length local business has expanded? Possibly our merchants are too modest and don't do enough shouting from the housetops. But that is not Brookline's way. The fact is that Brookline is not only a fine residential

(Continued on Page Ten)

Flowers Delivered Anywhere in United States at a Few Hours' Notice
Penn Florist
634 TREMONT ST., BOSTON. Beach 6400
When you think of FLOWERS think of PENN

In the HEART of the FINANCIAL DISTRICT
UNION SAFE DEPOSIT VAULTS
40-50 STATE STREET, BOSTON

For QUICK Service, DAY or NIGHT call
HARVARD TAXI
Brookline - 1220
Coolidge Corner Bldg. 2112 Beacon Street

GINITA CIGARS 8 for 35c and up.
You Will Like Them
C. B. FORLENZA CO.

Established 1874

CLEAN

INDEPENDENT

ENTERPRISING

Issued Every
SATURDAY

FORMS CLOSE
9 A. M. FRIDAY

10 cents the copy $2.00 the year

ALL THE NEWS OF BROOKLINE
PERSONAL AND SOCIAL ITEMS
POLITICAL AND TOWN AFFAIRS

ADVERTISING RATES ON APPLICATION

WALTER C. ENGLISH, President
CHARLES A. W. SPENCER, Vice-President
WALTER D. ALLEN, Treasurer and General Manager

Office: No. 1 Harvard Street, Room 5, Brookline

Telephone 7204 Brookline

Page

Metropolitan Coal Co..... .....left top lines and 11
Miles Edward B.....right top lines
Murray Henry Company 445
Myers M 38
National Butchers Company..... 16
National Rockland Bank 8
National Union Bank of Boston. 473
Nickerson L....right top lines and 39
Noonan Katherine Mrs Employment Bureau 15
Odabashian M .....back cover
O'Neill P L 32
Oriental Ispahan Rug Renovating Co 29
Otto Albert M 477
Packard Motor Car Co of Boston 7
Paine Wm Dexter 36
Potter F A 36
Quinlan M W .....left top lines
Reservoir Garage 479
Richardson, Hill & Co 9
Rogers Geo I & Co ....left top lines and 32
Royal Insurance Co 24
Russell W L Co The 4
Russell's Service Station 4
Ryan Matthew J 39
Savage Henry W Inc backbone & 34
Scarry J J 13
Sharkey James D 5

Page

Sharp Edward & Son..... .....right top lines and 34
Shepard Eliot B 14
Smith Herbert H 32
Smith J Gibb.....back cover
Soucy A P Mfg Co left top lines & 3
Spence Geo W Co 44
State Mutual Life Assurancce Co 24
Stearns A T Lumber Co The... 28
Steeves Wilfred L 14
Steinert M & Sons Co 478
Sullivan & Frawley .....back cover
Thomas' Fish Market ....right top lines and 16
Three Fields Garage Inc..... 6
Two Toms Company.....back cover
Vachon L A Inc.....back cover
Vinal Motor Service Inc 7
Wadsworth, Howland & Co Inc .....left top lines and 30
Washington Garage Taxi Co.... 38
Waterman J S & Sons Inc..... 152
Wax Brothers 18
White Place Service Station..... 477
Whittemore's John A Sons..... .....left top lines and 11
Whittier & Ditmar 7
Williams W G 24
Winchester Laundry Co 416
Ye Old White House 23
Youngblood's Express 15
Zirkel Wm H..... 479

BOSTON LYCEUM SCHOOL

418 PIERCE BLDG. COPLEY SQUARE BOSTON

Tel. Back Back 5145-W

Supervised personally by Mr. and Mrs. Raymond Pierce, the well known DRAMATIC ARTISTS.

Special attention given to CLUB WOMEN who desire to develop the speaking voice. Also those wishing local concert work or traveling in Lyceum and Chautauqau, may have program arranged.

BOSTON LYCEUM BUREAU

H. R. Pierce, President. Tel. Back Bay 7034
J. M. Tibbetts, General Manager.

Offering concert artists and entertainers adapted to all Club, Lodge and Church Programs.

Barrett Everlastic Roofings

TRADE B MARK

and Specialties

FOR over sixty years we have been making roofings and other materials for farm and home. Every article on our list, therefore, may be bought with absolute assurance that it will be found thoroughly practical and reliable in every way.

EVERLASTIC MULTI-SHINGLES—Four shingles in one, each strip being as easily laid as a single shingle of any other kind. Saves labor and nails. The surface is "slated" in red or green. These Everlastic Multi-Shingles give a double thickness all over the roof, with three thicknesses where the wear is most severe. Fire-resisting.

EVERLASTIC SLATE-SURFACED ROOFING—A really splendid roofing, beautiful and artistic when laid. Slate-surfaced, yet sold in rolls. Made from the same materials as Everlastic "Rubber" Roofing with a special wearing-surface of crushed-slate particles, either red or green. Makes a fire-resisting and very durable roof.

EVERLASTIC TYLIKE SHINGLES—Same material as the Multi-Shingles, in red or green. Cut in single shingles, 8 x 12¾ in. Laid like ordinary wooden shingles and provide a triple thickness all over the roof. Make a beautiful, fire-resisting roof that will give long service.

EVERLASTIC "RUBBER" ROOFING—The most widely used of all our roll roofings, protecting hundreds of thousands of buildings all over the world. Tough, pliable, water-proof, and low in price. Very easy and economical to lay as no skilled labor is required. Nails and cement packed in each roll.

ELASTIGUM—This wonderful water-proof cement has a hundred different uses. Especially useful for mending gutters, joints around chimneys, parapets, skylights, etc. It is easy to apply, is acid-proof, damp-proof, and it sticks. Can be used in wet weather.

BARRETT'S CARBOSOTA LIQUID CREOSOTE OIL—Is the most efficient wood-preservative on the market today. It combines in the highest degree ability to penetrate deeply into the wood, antiseptic action toward fungous growth and insects, and resistance to the action of water and air. Its use will cut your wood-preserving bills in half.

EVERJET ELASTIC PAINT—Everjet is a high-grade carbon paint for industrial use; has no equal for protecting metal of all kinds against corrosive action of acids, alkalis, fumes, vapors, etc. Being elastic, extremes of heat or cold do not affect it. Water-proof and fire-retarding. Gives a perfect coating unbroken by pinholes or blebs. Try it.

DESCRIPTIVE BOOKLETS UPON REQUEST

The Barrett Company

35 WENDELL ST., - - BOSTON, MASS.

BRANCHES IN PRINCIPAL CITIES

PUBLIC LIBRARY
BROOKLINE

BROOKLINE
HOUSE AND STREET DIRECTORY
1920

Copyright 1920 W A Greenough & Co Boston Mass

Giving the Postal District number, and location of each avenue, court, crescent, path, place, road, square, street and terrace, and showing what other streets and places run from it or across it with the number at which they intersect. If you wish to know what streets begin at, end at or cross Beacon Street look in street list and you will find Borland begins at 1123, Kent ends at 1171, St Paul crosses at 1235, etc. The house numbers are given with the names of heads of families.

"SPEED THE DELIVERY OF YOUR MAIL." Mail rehandled is DELAYED. 125,000 letters are rehandled daily in the Boston District on account of INCOMPLETE ADDRESSES. Supply your correspondents with your CORRECT NUMERAL in the same manner as you now furnish your street address, and include the numeral when addressing mail for delivery in the Boston Postal District."—Boston Postmaster.

ABBOTTSFORD ROAD 47

fr 176 Babcock to 179 Thorndike
11 J Herman Whitmore
12 Dwight M Atwood
19 Fred S Auerbach
20 Mrs Sarah E McCarty
25 James M Head
26 Edward W Pierce
29 Thomas A Brook
33 Jeremiah O'Donoghue
34 Mrs Katherine H Costello
43 Mellen T Bird
40 Louis A O Goddu
43 Mrs Sophia K Parkhurst
46 Louis M Freedman
51 Vacant
58 NAPLES RD crosses
74 Solomon A Rosenbush
80 FULLER crosses
84 M Abbott Frazar
85 Wm R Morrison
86 COOLIDGE ends
87 Eugene F O'Brien
89 Mrs Elizabeth A Wilkins
90 George M Chapman jr
91 Vacant
93 Wm T Miller
100 Byron S Bush
101 Bernard H Goodrich
103 Donald R McDonald

ACKERS AVENUE 46

fr 587 Chestnut Hill av to 109 Eliot
27 Michael J Larkin
33 Mrs Rena Buxton
33 Patrick McCormack
41 Michael J McCue
42 Thomas McCue
43 Clovis E Chevalier
43 Paul Rusberg
44 James Love
46 Wm H Carr
46 Edward J Donnelly
46 Patrick J McNiff
47 DORAN RD begins
49 James M Fay
49 Wm C Johnson
53 Enoch E Doran

MARKET TRUST COMPANY
309 WASHINGTON ST. 136 BRIGHTON AVE.
Brighton Allston

Ackers Avenue—con
56 Frank F Hanley
56 Ellen Sweeney
57 Arthur B Beverly
57 Willard A Blaikie
57 John W Murray
59 Charles R Deming
59 Porter W Dorr
59 Patrick Hanley

ACRON ROAD 46
fr 35 High to 22 Upland rd
9 Fred H Jerome
9 W F Purscher

ADAMS 47
fr 230 Pleasant to 20 Crowninshield rd
28 Herbert J Miles
35 Stephen F Johnson
39 Arthur A Sondheim

ADDINGTON PATH 46
fr 118 Winthrop rd to 100 Addington rd

ADDINGTON ROAD 46
fr 130 Winthrop rd to 85 Colbourne crec
16 Wm J Emerson
19 Otto J Hermann
21 G Wildes Smith
35 Margaret A W Sterling
37 Owen Goldsmith
37 Frederick B Greul
39 Frank R Fraprie
41 Mrs Nancy G Gale
43 Silas C Bentley
45 Francis Bacon
47 Charles N Bentley
49 Wm E Perry
51 Mrs Alice W MacGregor
51 Mrs Edith W Whitman
53 E M Gilman
55 Henry M Cleveland
55 Christopher H Gifford
55 Albert B Merrill
56 J J Lyons
57 Herman W Londoner
57 Emerich de Jony
57 Mrs Bertha Wheeldon
59 Edward L Brown
59 Elliot W Remick
66 Merit V Webster
66 Edith Harire
67 COLBOURNE PATH ends
72 Leon E Baldwin
72 Harold C Dalton
77 Ellen Farnsworth
77 Edward L Gulick
77 Donald S King
86 W B Sprout
90 Mrs Mary E Hood
97 George Deming
97 Mrs Clarence H Estey
98 Mary P Coulthurst
98 Joseph A Denkinger
100 ADDINGTON PATH ends
125 Wm A Schick jr
128 Louis B Bigelow
128 Anne B Frost
129 Aaron Hailparn
135 Ralph K Smith

ALLERTON 46
fr 40 Irving junc Upland rd to 301 Pond av
10 Mrs Henry P Briggs
10 Katherine R Briggs
14 Clifford Payson
18 HIGH crosses
28 Mrs Edward G Low
31 Charles T Davis
32 Charles Sprague
35 Vacant
36 Carleton Hunneman
41 James Dana
43 Mrs John B Tileston
44 Mrs Aaron H Latham
48 Charles K Bolton
51 HAWTHORN RD begins
52 Charles P Ware
58 Mrs Francis H Russell
67 GLEN RD begins

ALTON PLACE 46
fr 181 Harvard to 58 St Paul
3 Charles N Fitts
3 Morris Morse
3 Aaron Strauss
3 Wm A Thibodeau

ALLANDALE ROAD 67
fr Boston line to 60 Grove at Walnut Hill cemetery
9 Frank E Chase
9 S Eben Soul
11 Bessie T Burpee
11 Mrs Genevieve Canfield
11 Harry H Aronson
15 Wm J Horan
15 John C Pickett
15 Frederick E Woodward
17 Wm E Pierce
17 John H Burke
17 Robert M Kelley

WILLIAM E. McCOY & CO.
Real Estate and Insurance
OFFICES—451 Old South Bldg., Boston Coolidge Corner, Brookline

Allandale Road—con
19 James L Knox
19 Mrs B Ferdinand Scholley
19 Mrs Nettie L Waterhouse
25 Roscoe Davidson
25 James MacBourney
25 David B Ogden
25 Frank H Stevens
28 Albert F Gordon
33 Mrs Clara C Achard
33 Leland A Arnold
36 Robert C Child
36 Ernest Lyon
36 LITTLE RD begins
42 Emery B Gibbs
47 Zira R Grout
47 Charles M Lawrence
47 Charles Ulin
49 James L Bevans
49 Wilfred A French
49 Frederic C Hebard
49 James M Hilbrun
53 Mary B Ficken
53 Seigfried Hirsch
53 Winthrop P Mandell
53 Burt F Upham
57 Lewis H Connor
57 Mrs Jeanette McLellan
57 Paul Ramsey
59 Frank A Epstein
59 Mrs Mabel J Hinkley
59 Wm R Rathbon
64 Mrs Mary G Chase

ALWINGTON ROAD 67
fr 51 Norfolk rd to Portledge rd
3 Francis W Tully
3 Mrs Wm H Coffin
4 Constantine Hutchins

AMORY 47
fr 1150 Beacon to 858 Commonwealth av
14 Robert M Cooms
20 Albert W Kaffenburgh
30 Sydney Dreyfus
36 Vacant
44 Harry W Cotton
50 John W McCormack
60 Samuel L Agoos
64 Frank T Partridge
68 Samuel S Widger
74 Mrs Annie L Robertson
78 FREEMAN crosses
92 EWE begins
116 THATCHER begins
138 EGMONT crosses
139 WORTHINGTON RD ends
145 Charles P Greenough
145 WORTHINGTON RD ends
162 DUMMER crosses

ANDEM PLACE 46
fr 245 Wash
25 Misses Hand

ASPINWALL AVENUE 46
fr 89 Harvard to 164 Brookline av
6 James J Lynch
15 Albert H Carmichael
15 Bridget Feeley
15 Mark J Quinn
15 John W Phillips
17 Timothy J Hickey
17 Wilfred W Davis
17 Elizabeth Kelly
18 Maude Stewart
18 Benjamin R Wheeler
23 Walter H Swain
23 Stanley M King
23 Stewart Lee
23 Patrick Lyons
25 Franklin W Bainbridge
25 John D Mawhinney
25 Edward F Drawbridge
25 Wm Maitland
26 Wm J Allen
26 Albro F Shorey
33 Ann O'Connell
33 Samuel Penni
33 Wm B Thurston
33 Samuel J Maher
33 Wm J Wall
42 Frank Turner
51 BROOK ends
57 Patrick H Merrigan
58 Joseph W Cook
58 Isabel C Stockman
58 John J Sullivan
58r Elmer P Hatch
60 Misses Perry
60 Michael A O'Brien
60 Oscar A Reed
62 Wm J Potter
64 Hotel Maplewood
64 John J Casey
64 Philip Fitzpatrick
64 Albert Jones
64 Mrs Matilda B Doherty
64 Jane Bower
64 George A Currier
65 Henry S Hatch
71 Mrs Ellen A Bliss
74 ST PAUL begins

FREDERICK A. LEAVITT & HENRY A. BURNHAM
REAL ESTATE INSURANCE MORTGAGES
34 Walnut St., Village Square Tels.—Brookline 3030 or 3131

Aspinwall Avenue—con

79 Mrs Ellen Mullowney
89 Charles W Smith
97 Sarah E Eustis
105 H M Cutts
123 J George Rick
130 St Paul's Rectory
135 PERRY crosses
145 Sally W Cloud
152 Oliver Hagan
152 Charles S Small
155 Thomas J Shanahan
157 Deborah Lloyd
159 John E M Sanford
162 George W Kaan
165 Owens C Wolfe
168 Arthur C Pearce
171 TOXTETH crosses
172 Edward T Saxe
177 Douglass Graham
179 Mark J Mackey
183 Catherine B Whitman
184 Maud L Kingsbury
188 HARRISON begins
189 Mrs Anne L Coffey
193 Mrs Margaret Brogan
193 James F Cox
194 Frederick B Percy
198 John A Jansen
199 Thomas J Craig
203 Vacant
204 Mrs Perez B Howard
208 Albert H Shepardson
212 Mrs Sarah E Richards
213 Vacant
214 Delbert W Northrop
220 Harry J Saeger
223 Everett E Pierce
223 Martin J Walter
224 Mrs Caroline Bowker
227 Phi Rho Sigma Fraternity
228 KENT crosses
232 Aaron Johnson
232 Wm MacNaught
233 Mary McKenna
248 NETHERLANDS RD begins
252 Margaret F Long
252 Wm H Perry
256 Pierre Bonin
256 Patrick F Harrahan
260 Susan A Osgood
260 Gertrude Gordon
264 Charles S Cain
264 Mrs Josephine L Baldwin
264 Mrs Mary Sheehan

ATHERTON ROAD 47

fr 15 Summit av to 114 Winchester
17 Theodore P Darvirris
18 Patrick Hickey
18 Harry J Toner
20 John Merrigan
22 Leon A Bowers
22 Charles F Angell
28 Herbert H Smith
28 Henry Walker
28 Carl G Rothwell
30 James Pope
32 James MacDonald
32 Charles D Bell
32 Percy L Greene
36 Margaret F Sykes
36 John Potter
40 Henry C Smith
40 Willis Hutchins
40 Joseph M Kirk
44 Ira D Laramy
44 Alexander McIlveen
48 John H McCullough
48 James A DeLorey
50 Lawrence J Keefe
50 John Harris
54 Francis E Murray
54 Caleb L Ackiss
54 Mrs Lillian A Masters
58 Edgar Adley
58 Mrs Laura Baxter
58 Joseph McNeilly
62 Irving C Barlow
62 Ignatius Horacek
66 Morris Hanauer
66 Samuel Friedlander

AUBURN 46

fr 132 Harvard to 41 Park
10 AUBURN CTS begin
15 Mrs Margaret T Blake
17 Anna S Withington
21 Mrs Hannah H Chapman
21 Mrs Sarah A Miles
23 Charles R Edwards
24 Mrs Anna J McCollum
24 WASHBURN PL begins
32 S Irving Richardson
39 Frances N Williams
40 John S Eynon
40 AUBURN PL begins
45 Mrs Emma E Swain
45 Chester F Hardon
48 Mrs Alma Frost
51 Frank P Williams
54 Marion E Major

W. H. RUSSELL GOUDEY PLUMBING AND HEATING
Stoves, Furnaces, Ranges
33 Harvard St., Brookline, Mass. Tel. Brookline 800

AUBURN COURTS 46

fr 10 Auburn
1 Misses Ellis
1 Arthur W Johnson
2 Mrs Mabel P Cumston
2 Thomas F Galvin jr
2 Asa H Porter
2 Elsie V Robbins
3 Eaton W Vinal
3 H C McCleary
3 Malcolm S Jones
4 Mrs Wm Gray
4 Mrs George H Mandell
4 Frank J Beardsley
5 Mrs Marion Williams
5 David F Hinckley
6 Misses Dabney
6 J Everett Brown
6 David A Weir
7 Etheldred Abbot
7 Wm A Daniels
7 Harry E Marvell
8 George Ferguson
8 Elizabeth E Hough
8 Mrs Frank E Howe
9 Mrs Thomas S P Fitch
9 I Chandler Walker
9 Ira La Prease
10 Bertram O Forknall
10 Frederick W McConnell

AUBURN PLACE 46

fr 40 Auburn
9 Alfred G Sanborn
9 Joseph U Wells
10 Harry L Pratt
14 Thomas F Hunt
14 Misses Hunt

AVON 46

fr Boston line to 162 Goddard av
0 Larz Anderson
PRIVATE DRIVE

BABCOCK 47

fr 315 Harvard to 1016 Commonwealth av
5 Clifford D Harvey
5 Mrs Margaret Daniels
5 Clara A Robinson
7 George R Nugent
7 Mrs Joseph Loveland
7 John P Sutherland
9 Allan L Priddy
9 Wellington L Hallett
9 Frederick W Lipe
11 Mrs Franklin D Amaden
11 Vaughn E Hamilton
11 Jefferson Bradbury
15 The Gables
15 August L Brown
15 George A Chapman
15 Walter J Graves
15 Frederick K Kretschmar
15 Misses Morrill
15 Charles H Crockett
23 Walter F Gallagher
26 James A Pinner
27 Mrs Eliza J McNeilly
28 George R Collerd
28 Wm L Barnard
28 Frank F Stodder
29 Mrs Mary J Whigham
30 Mrs Henry S Bean
30 Raymond W Harris
30 Meyer Frank
34 Levi L Branthover
38 George W Beals
38 Kate S Gallaher
40 Wilfred Bolster
40 Ida T Thayer
40 Mrs Annie E Thing
43 Peter H Thompson
46 Walter De Voe
46 Wm Poulius
46 T Julien Silsby
46 George H Abbott
48 The Babcock
48 Henry E Decatur
48 John W Dewis
48 Homer Goodwin
48 Mrs Mary D Harrington
48 Mary G Hooper
48 Mrs Mary D Walsh
57 Josiah S Hathaway
60 Martha E Lovell
63 Walter A Wentworth
64 Wm L George
68 DEVOTION begins
69 Mrs Gertrude Bigelow
69 Joseph B Brown
69 Mrs Anna Townsend
71 Herbert W Keyes
75 DWIGHT ends
82 Mrs Bertha M Allen
86 Frank A Nutt
90 Mrs Osman C Bailey
91 Mrs Jessie Bourneuf
94 Mrs Nellie H Brooks
95 Mrs Mary A Brown
99 J Edward Kirker
105 Wm M Howard
109 Daniel Tyler
109 Daniel Tyler jr

GEORGE W. JOHNSTON
REAL ESTATE 1299 BEACON ST.
TELEPHONE 2190

Babcock—con
112 Arthur W Chesterton
117 John E Holden
120 Erwin W Cone
120 Ransom R Cowen
120 Mrs Eugene W Verges
120 Charles S Olcott
120 John S Clapp
120 Harold B Willis
122 Charles E Conway
122 John M Hardy
122 Bradford L Beal
122 Amos L Hathaway
122 Frank R Pratt
122 E Hutchins Woods
123 Samuel Wolstein
124 Wm L Hunter
124 George M A Fecke
124 Charles E Brown
124 Daniel B M Hamilton
124 John R Burleigh
124 Chester R Union
126 Fred W Hollis
126 James W Humphries
126 Edward M Montgomery
126 John S Twombly
126 Mrs James H Humphreys
126 Hugh J Dimond
127 FREEMAN ends
134 Wm A McKenney
150 Julia Gilman
150 Mrs Sarah C Pulsifer
156 Albion F Bemis
158 MANCHESTER RD begins
162 Cecil B Taylor
163 George Adams
167 Wm W Brooks
170 Henry W Beal
173 William Faye
173 Mrs Louisa B Stanwood
176 ABBOTTSFORD RD begins
177 Leonard F Adams
177 Wm T Lockett
177 Norman C Smith
179 H Hamilton Holden
179 Seward S Crapser
179 Frank P Speare
182 Frederick A Hubbard
183 Walter Hindenlang
183 Charles A Judkins
183 James J White jr
187 Harold W Krogman
187 Burt P Moran
187 Ernest A Vinton
189 Moses C Charak
189 Arthur D Gibson
189 Oran McCormick
190 Charles E Aldrich
191 Maurice H Klous
191 Leicester Potter
194 OSBORNE RD ends
195 George M Bonney
198 Mabel W Daniels
199 Warren H Kimball
204 Edward C Beasley
205 Wm L Henry
209 Charles B Wheelock
209 Harold S Wheelock
210 John H Proctor
214 WINSLOW RD ends
215 Jacob Nathan
217 Mrs F G Lamson
222 Frank W Dow
226 Horace A Whittemore
240 John T Slade
240 Daniel F Mahoney
240 Frederick S Anable

BARTLETT 47

fr 771 Wash to 84 Westbourne ter
12 BARTLETT CRES begins
16 James A Dougher

BARTLETT CRESCENT 47

fr 12 Bartlett to 819 Wash
9 Richard F Foye
13 George W Fenety
13 Misses Condon
17 Misses Masse
21 Gennard Starita
21 Richard D Tucker
24 Mrs Betsy King
24 John C Thornton
24 A Eugene Finney
25 Thomas R Fitzsimmons
25 Wm B Holmes
29 Michael J Fahey
29 Gustavus F Sargent
33 Mrs Rebe T Baker
33 John F Freese
37 Margaret E Jarvis
65 James F Fleming

BEACON 47

fr Boston line at St Mary's to 1915 at Boston line
999 ST MARY'S crosses
1004 closed
1006 Mrs Edith M Crosby
1006 Fred B Hall
1008 John Bellows
1010 Charles J Carleson
1011 Horace H Stevens
1012 Vacant

KING AUTO SUPPLY CO
HARDWARE, PAINTS, CUTLERY, TOOLS, HOUSEHOLD FURNISHINGS, GAS AND ELECTRIC FIXTURES
207 Washington Street Telephone—Brookline 401

Beacon—con

1013 Alexander Pope
1014 S Henry Skilton jr
1015 Mrs Laura P Swan
1016 Edward S Booth
1017 Edwin Wilcock
1018 Mrs Mary K Bennett
1019 Malcolm F Jones
1019 Misses Jones
1020 Henry D Eustis
1021 Francis Leeds
1023 Frederick F Organ
1027 John A Humphries
1029 Lindsey H Heath
1031 Mrs Harriett F Lauriat
1031 Bertha Lee
1031 John A Richardson
1032 Mrs Josephine Cunniff
1032 Michael M Cunniff
1033 Mrs Mary I Dupee
1033 Charles N Peabody
1033 Harvey S Chase
1035 Jarrett S Blodgett
1035 Mrs Susan T Codman
1035 Wm N Goodnow
1035 Mrs George H Billings
1037 Maurice A MacBride
1037 Mrs Lydia A Cooper
1037 Frank S Cleghorn
1038 Mrs George Chandler
1038 Mrs Mary F Woods
1038 Mrs Harvey P Hood
1038 Wm J Dooley
1038 Frederick J Kennedy
1043 Mrs Elmer G Pelkey
1045 Mrs Mary Crowell Brown
1047 Harry M Howard
1049 Walter L Barrell
1051 Hartley F Atwood
1051 Ella C Atwood
1053 CARLTON crosses
1053 James H St Leger
1055 Wm W Richey
1056 Mrs Edmund P Graves
1056 James M Hubbard
1056 Jacob Sleeper
1056 George F Steel
1056 Charles H Parker
1056 Wm H Seabury
1056 John W Norton
1056 Mrs Alice G Almy
1059 George A Rogers
1060 Mrs Linda A Chamberlin
1060 Joseph Coppuccio janitor
1060 Thomas P Jones
1060 Cyrenus L Garrett
1060 Mrs Henrietta Coffin
1060 Charles Edmund Blake
1060 Misses Bowker
1060 Mrs Helen H Hawes
1060 Wm H Nickerson
1060 Mrs Linda C Rogers
1061 Mrs Bertha Merritt
1063 The Longwood
1063 Herbert D Ray
1063 Mrs Kittie Threlkeld
1064 Wm H A Clark
1064 Mrs Mary Sullivan
1064 George C Wales
1064 Mrs Alice P Whittington
1064 Joseph F Conant
1064 Edward J Hood
1064 Hayward P Whitington
1064 Wm F Laurence
1065 Mrs Walter L Frost
1067 Mrs Louise M Hunt
1069 Edward P Rich
1070 Samuel S Summer
1070 Frank W Power
1070 Edward Legge
1070 John F Morrill
1070 James E Powell janitor
1070 Mrs Mary Roughan
1070 Mrs Annie F Stacey
1070 Elliott T Sturgis
1070 George Fred Williams
1070 Hollis H Shaw
1070 Mary Curtis
1070 Augustus W Soule
1071 Phi Beta Pi Fraternity
1073 Mrs Elizabeth M Snow
1077 Mrs Anne B Olcott
1079 Sarah F Gorham
1080 Mrs Eugene S Brown
1080 Edward Becker
1080 James Falconer
1080 Crawford L Goldthwait
1080 Misses Williamson
1080 Mrs Susie F White
1080 Mrs Thomas M Whidden
1080 Charles T Newhall
1080 James A Neal
1080 Frank W Wyman
1080 Frank W Whitcher
1080 Mrs Elizabeth Williamson
1080 Sinclair Kennedy
1081 Charles E Myers
1085 Caroline F Anderson
1085 James H Anderson
1085 Charles S Jopp
1085 Robert G Shaw
1087 Mrs Mary J Knight
1087 Misses Knight
1089 Mrs Anna B Gilchrist

The A. P. Soucy Mfg. Co.
APRONS, APRON DRESSES, BREAKFAST SETS, Etc.
Manufacturers Nat. Bank Bldg., Kendall Sq., CAMBRIDGE, MASS.
Phone Cambridge 3240

Beacon—con
1089 Frederick Crosby
1090 Roland H Boutwell
1090 Mrs Caesara S Frothingham
1090 Lydia J Snow
1090 Marion Jordan
1090 Mrs Jay Nova
1090 Arthur T Reed
1090 Edward P Pierce
1090 Charles E Eager
1093 Frederick W Allen
1093 Wm H Cook
1093 Edmund A Rothwell
1093 Frederick L Walker
1095 HAWES ends
1100 John J Cornish
1100 Edith B Dalton
1100 George W Keates
1100 George E Parker
1100 Elizabeth G Burbeck
1100 Vincent C Stanley
1100 Elizabeth T Eldredge
1100 Herman L Beal
1101 Sidney W Winslow jr
1101 Granville Post
1101 Edward A Bardol
1101 Dorothy G Carlton
1101 Mrs Eleanor Cobb
1101 Mrs Florence Stowell
1101 Floyd E DeGroat
1101 Frederick F Dixon
1101 E Frances Williams
1101 Emma A Hopkins
1101 Henry F Hurlburt
1101 Leo H Leary
1101 Charles A Newhall
1101 Baldwin Palmer
1101 Mrs Robert S Shaw
1101 John A Waldo
1101 Charles P Jopp
1110 Benedict J Baker
1110 Mrs Eliza C Bliss
1110 Uberto C Crosby
1110 John J Kennedy
1110 Mrs Alice Knowles
1110 Susan E White
1110 Mrs Theodore L Keppler
1120 Mrs Edith G Briggs
1120 Thomas Evans
1120 Frederick Foster
1120 Harry Gould
1120 John R Poor
1120 Eugene Breymano
1120 George A Bruce
1120 John Reynolds
1120 Sherwood Rollins
1120 Chester S Stoddard
1123 BORLAND begins
1134 Francis F Garland
1136 Henry Siskind
1146 George W Johnston
1146 Murdock MacKillop
1150 AMORY begins
1166 David R Brown
1170 POWELL begins
1171 KENT ends
1195 Arthur C Raymond
1195 Ralph B Webber
1195 George B Walker
1195 MARSHAL ends
1197 Roswell M Boutwell
1197 Mrs Alfreda E Hutchins
1197 Robert G Jones
1197 Henry M Kingman
1199 Mrs Etta Reinherz
1199 Misses Stearns
1199 Richard B Callender
1203 Frederick D Parker
1203 Paul Mimart
1203 Ralph Castle
1213 RICHMOND COURT
Lennox Hall
1 L Ward Morden
2 Howard S Fletcher
4 Mrs Mary T Hollander
4 Theodore C Hollander
5 Charles L Reynolds
6 Charles O Danforth
6 Langdon B Danforth
7 Mrs Sarah F Dearborn
8 Myra Nickerson
St Albans Hall
1 Henry W Moore
1 John G Moore
2 Dr Edward B Wood
3 Mrs George E Hendee
4 Alvan B Hathaway
5 Julian Leadbeater
6 Arthur J Holman
7 Joseph M Barry
8 Frederick G Carleton
Portsmouth Hall
1 Louis H Bonelli
2 Harry L Hind
3 Misses Knight
4 Mrs Georgianna W Proctor
5 John R Fisher
6 Richard D Coe
7 Charles G Campbell
8 Almon Foster
Gordon Hall
1 Mrs Evelyn M Clark
1 Price Ferdinand
2 Mary S Bartholomew

When you say
HENDERSON & ROSS
You think REAL ESTATE
1320 BEACON STREET : : BROOKLINE

Beacon—con—Gordon Hall
3 Mrs Trumbull Thomas
3 Mrs Henry Tilestone
4 Mrs Carrie Weinberg
5 Duncan M Pridie
6 Mrs Emily M Higgins
6 Thomas B Lothian
7 Mrs Annie B Yerxa
7 Sterling B Yerxa
8 Harry F Chapman
Grafton Hall
1 Frank W Blair
2 George Schirer
3 Robert C Seaver
4 Mrs Marion M Wing
5 Thomas B Thrige
6 George L Webb
7 Leavitt C Parsons
8 Mrs Emma Dillon
1221 Laura C MacLeod
1223 Hampton Court
1223 Maud Bacon
1223 Charles L Baird
1223 Wm L Barnard
1223 Mrs Albert Beard
1223 Stella Beard
1223 Mrs A Blaisdell
1223 Joseph F Breck
1223 James M Brown
1223 Charles Burleigh
1223 Alice Skilton
1223 Mrs Martha White
1223 Mrs S Wise
1223 Mrs A Power
1223 Willard C Morrison
1223 Augustus B Henley
1223 Mrs Nellie Corey
1223 Mrs J F Hathaway
1223 Mrs Emma Hatton
1223 Albert H Hanson
1223 John C Hill
1223 Warren B Hopkins
1223 Ernest W Diehl
1223 Margaret Kelley
1223 Wm L Quimby
1223 Owen Rossiter
1223 Mrs Belle Sowden
1223 Reginald P Stedman
1223 Wm B Hills
1223 Oliver D Clark
1223 James Harrison
1223 Henry Whitesel
1232 Albert R Gray
1232 Scott B MacFarlane
1232 Edwin P Shaw
1232 Chester Stanton Newhall
1232 Frank C Fox
1235 ST PAUL crosses
1236 Nina F Bachelor
1236 Arba C Fisher
1236 Wm F Dolan
1236 Henry A Maley
1236 Walter V Dunton
1236 Richard E Walsh
1240 Henry H Gardiner
1240 Thomas S Prendergast
1240 Charlotte E Lee
1240 Daniel Dewey
1240 Robert J Crooks
1243 Mrs James A Sawtell
1244 Mrs Susan S MacCoy
1244 Mrs Charles E Green
1244 Howard F Old
1247 Mrs Julia Baldwin
1247 Mrs Nellie M Farmer
1247 -1249 The St Paul
1248 Mrs Augusta W Ballou
1248 Arnold W Pope
1248 Mrs Bertha R DeVold
1249 Thomas S Allen
1249 George S McKenna
1249 Wm C McTarnahan
1252 John C White
1253 Littlefield Apartments
1253 Courtney Baylor
1253 Charles F Beckwith
1253 Mrs Emeline R Atwood
1253 Mrs Emma C Graves
1253 Joseph P Bassett
1253 Helen A Gilmore
1253 Mrs Annie H Dearborn
1253 Daniel J Langland
1253 Isabel Ober
1253 Mrs Ethel Stearns
1253 Mrs Mary I Middlebrook
1253 John A Stetson
1253 Mabel Wilbur
1253 Bessie Gilmore
1253 Mrs Frances A Hunter
1265 Vacant
1275 CHARLES begins
1292 PLEASANT begins
0 COOLIDGE CORNER
1325 HARVARD crosses
1333 Mrs Mary E Blaine
1337 James McCaffery
1343 Wm H Wheeler
1343 Oscar H Carlson
1343 Walter E Burns
1345 Thomas H Kelly
1345a Michael F Dunleavy
1347 Peter A McElroy
1347 Mrs Jessie Elliott
1347 Francis A Wood

Metropolitan Coal Co. General Office: 20 Exchange Place, Boston
Brookline Office: 110 Washington St., Brookline Village
YARD: 399 Chestnut Hill Ave. *Tel. Brookline 1720*

Beacon—con

1353 Rebecca Abernethy
1353 Mrs H Brown
1353 Matthias W McLucas
1353 Warren P Wilder
1353 Mrs Bertha S Whiting
1353 Lottie M Wilkinson
1353 James B Grattan
1353 Arthur B Paine
1359 Willard
1359 Walter E Oakes
1359 George H Perkins
1359 Wm G Seymour
1359 Mrs Letitia B Evans
1359 Kate R Hale
1359 Mrs Matilda B Ware
1359 Mrs James D Ronimus
1364 CENTRE begins
1367 WEBSTER ends
1378 The Windsor
1378 A Conrod Johnson
1378 Dr Ambrose L Cairns
1378 Laura A Walker
1378 Nicholas L Mitchell
1378 Mrs Ida J Blaser
1378 Henri A Rambonnet
1378 Aaron Mendelshon
1378 Laura A Walker
1379 PARK ends
1381 Frank Hutchinson
1381 Samuel B Hutchinson
1382 The Wrexham
1382 Charles H Dexter
1382 Laurence Berry
1382 Mrs Catherine Ruisseau
1382 Harold Scranton
1382 Mrs Margaret Graham
1382 Frank R Ober
1382 Misses Porter
1382 Mrs Boyd B Covington
1382 C Leslie Covington
1386 The Tamworth
1386 The Misses Jackson
1386 Harry M Belcher
1386 Reginald T Pratt
1386 Adolph Casavant
1386 Mrs Elizabeth L Jackson
1386 Mrs Ellen M Cutter
1386 George M Gaffney
1386 James E Purdy
1390 The Wedgemore
1390 Helen C Heath
1390 Mrs Kate P Richards
1390 Ida B Shav
1390 Frank B Tupper
1390 Mrs Ella S Young
1390 Frank E Johnson
1390 Mrs Evelina B Foster
1390 Gertrude C Cushing
1390 Annie G Burnham
1394 WINCHESTER begins
1396 Lillian Coleman
1396 Mrs Laura S Hollenberg
1396 Henry M Wing
1398 Eugene Benton Floyd
1400 Mihran Odabashian
1402 Wm H Davis
1402 Walter W Eastman
1402 Mary Foor
1402 Gertrude Tingley
1404 Bessie J Brent
1404 Carl R Jonsson
1405 Alonzo G Cross
1405 Mrs Florence E Shaal
1405 Oscar H Sherbrook
1406 Frederick E Dobbs
1406 Catherine Holland
1406 Mrs Jane R Johnston
1406 Edith Kenney
1407 Jerome Crane
1407 Harrison D Folinsbee
1407 Mrs Adelaide Van Wormer
1407 Misses Delehanty
1408 James A Delehanty
1408 Agnes J Sinnott
1411 Austin K de Bloise
1411 Katherine G Fenn
1411 Charles A McDonough
1411 Edward J Feeley
1412 Mrs Florence M Lawrence
1415 B Earle Appleton
1415 Misses Appleton
1415 Earle F Gilbert
1416 SUMMITT AV begins
1417 Abraham Asher
1417 Mrs Katie J Galloway
1417 Charles A McDonough
1419 Tobias Libby
1419 George W Hyde
1425 Joseph T Leonard
1437 George S Boutwell
1437 Arthur Pierce
1440 Beacon school
1440 John Andrew
1441 MARION ends
1443 Beacon School Annex
1453 Wm E Patrick
1455 The Metropole
1455 Mrs Ellen F Harkins
1455 Bertha C Hurlburt
1455 Mrs Florence L Lothrop
1455 Mrs Marid K Moore
1455 Mrs Maria Moss
1455 Wm T Maher

BROOKLINE STORAGE BATTERY CO.
Batteries Charged and Repaired. Automobile Repairing
BATTERIES CALLED FOR AND DELIVERED
322 WASHINGTON ST. Tel.—Brookline 4213

Beacon—con

1455 Henry L Hurlburt
1455 Mrs Julia M Raymond
1455 Abraham J Wyzanski
1455 Mrs Mary Huttina
1455 Mrs Fannie Spitz
1455 Misses Spitz
1455 Oscar S Judah
1455 George H Lloyd
1459 The Imperial
1459 Helen O'Brien
1459 Henry V McLaughlin
1459 Edward W Boyd
1459 Edwin C Hixon
1459 Wm Rice
1462 SHORT begins
1463 John P Batchelder
1463 Pembroke
1463 Alex T Bond
1463 Matthew Edgerly
1463 John N Gannon
1463 Wm L Manson
1463 Mrs Cora Hersey
1463 Mrs Charlotte E Doak
1463 John F Chevalier
1463 Loring Sears
1463 Misses Littlefield
1463 Fred H King
1469 Royal
1469 Misses Connor
1469 Herbert Crowe
1469 George L Goodspeed
1469 Mrs Zella MacGeachey
1469 Joseph G Meehan
1469 James O Rae
1469 Henry W Habich
1469 Louise S Gilbert
1469 Mrs Edna Woods
1469 Richard H Monk
1470 Seth L Martin
1470 Freeland Jewett
1470 Arthur Jewett
1470 Marion Stetson
1470 Ralph E Crowley
1470 Mrs Florence Prince
1470 Charles E Prince
1470 Henry G Spaulding
1470 Wm G Cousens
1470 Hector MacKenzie
1470 Charles B Newcomb
1470 Arthur H Young
1470 Albert M Brock
1471 The Empire
1471 Charles A Blanchard
1471 Jane R Bidwell
1471 Raymond B Bidwell
1471 Thomas S McGowan
1471 Charles Van Limbeek
1471 Ella G Nason
1471 Charles H Dugan
1471 Mrs Clarence B Smith
1471 Emily A E Burkhardt
1471 Clara Stinchcomb
1471 Ellen Turner
1471 Effie A Wilkinson
1476 Alfred E Cleaves
1476 Florence E Stanton
1477 The Bonair
1477 Francis L Came
1477 Mark Andrews
1477 Henry Edwardes
1477 Mrs E J Edwards
1477 Samuel Gold
1477 Abram Abraham
1477 Charles E Lyon
1477 Edwin B Nielsen
1478 Mrs Grace Stevenson
1479 Mrs Agatha G Greenhill
1479 Julius Weber
1481 The Kenmoir
1481 Mrs Wm J Miller
1481 Patrick H Corbett
1481 Wm V Fishel
1481 Irving H Rosenbaum
1482 Peters Grant
1482 Wallace M Turner
1482 Isaac M Strauss
1483 George A Avery
1483 Francis H Haskell
1483 Mrs Kate Samuel
1483 Sarah A Haskell
1483 Abraham S Cohen
1483 Mrs George A Kimball
1483 Carrie L MacDonald
1483 Alfred F Morse
1483 Henry C O'Brien
1483 Mrs Wm D Mattocks
1484 George P Anderson
1484 Mrs Lucy E Proctor
1484 Mrs Josephine A Chappelle
1485 Mrs Fred C Wilson
1491 Henry E Smith
1493 Mrs Alice Beatty
1493 Mrs Joseph M Stumpf
1501 Brandon Hall
1501 Clifton Beal
1501 Walter G Beal
1501 Alden A Butterfield
1501 Margaret Conrad
1501 Julia Cutler
1501 Mrs E R DeLong
1501 Cordelia Gould
1501 Mrs George Gould
1501 Mrs Esther A Loring

Est. 1857 **M. W. QUINLAN** Tels. Brookline 437-438
AUTOMOBILE AND CARRAGE BODY BUILDER
PAINTING, TRIMMING AND REPAIRING
Boylston, Walnut and High Streets **Brookline, Mass.**

Beacon—con
1501 Spoor Mackey
1501 Mrs Wm H Merrill
1501 Mrs Albert L Cushing
1501 Warren H Wright
1501 Mrs Sidney Cushing
1501 Harry H Cutler
1501 George Le Roy Weeks
1501 Mrs Frances A Bond
1501 Nathan Clover
1501 Wm J Norcross
1501 Thomas V L Johnson
1501 Misses Conrad
1501 Stephen A Dickerson
1501 Henry M Dunham
1501 Frank D Young
1501 Mrs E W Potter
1501 Howard P Wise
1501 Mrs Stephen H Williams
1501 Mrs Lydia Blaney
1501 Bassett Cadwalder
1501 Mrs Esther Loring
1501 A Barry Bacon
1501 Mrs Margaret A Brigham
1501 Ernest M Parsons
1501 A Leroy Race
1501 O Gordon Rankine
1501 Mrs Marcia Parsons
1501 Mrs Margaret Rideing
1501 Albert B Stearns
1501 Matilda Stearns
1501 Gertrude Stevens
1501 Henry R Page
1501 Mrs Alice Wood
1501 Mrs Nellie Wood
1511 INTERVALE PATH ends
1514 John Simson
1514 Charles J Hatch
1514 James H Mason
1514 Lester N Godfrey
1514 Charles F Bigsby
1514 James Blythe
1514 Frank Dolan
1514 Harold W Haserick
1514 F L Howes
1514 Minnie F Howes
1514 Edward Mahler
1514 Kinsbury L Nickerson
1514 Robert L Summers
1514 Mrs M Elizabeth Stanahan
1514 Charles W Wilkins
1514 Wm W Willett
1514 Marcy Y Edwards
1514 Herbert J Keith
1514 George A Carpenter
1529 Walter D Norwood
1530 Leonard C Wason
1533 George McCarthy
1534 LANCASTER TER begins
1537 Henry J Clark
1537 Augustus P Calder
1537 Charles Gossman
1537 Mrs Sarah Mainster
1537 J Alexander Richardson
1539 FAIRBANKS ends
1539 Mrs Sarah J Boyden
1539 Arthur C Paine
1539 Joseph G Jones
1539 David F McIntosh
1539 Copley O Meacom
1539 Joseph B Rockett
1539 Albert V Lally
1539 Mrs Marden E Barnard
1539 Mark S Slater
1539 Clarence E Hanscom
1546 Jacob Ackerman
1546 David D Ackerman
1546 Thomas Hawthorne
1547 Edward R Smith
1553 Harry Linenthal
1553 Laura Rickey
1553 Gustav Solomon
1559 James E Pendelton
1559 Jewell A Dowling
1559 Horace D Arnold
1559 John D Drum
1560 Fred McQuesten
1561 Mrs Anna R Parson
1561 Mrs Eliot B Mayo
1561 Lincoln Mayo
1561 Mrs Stewart Wrightington
1561 Oliver Mitchell
1563 Mrs John S Allard
1563 Mrs James Durell
1563 J Homer Wright
1566 John A Barbour
1569 George M J Bates
1569 Ralph Ithell
1569 Thomas I McMackin
1569 Francis F Rowley
1569 Wm A Sargent
1569 Mrs Jennie Jaques
1569 Sidney M Hedges
1569 Mrs Laule Bishop
1571 Willard D Ball
1571 Fred C Davis
1571 Jesse A Drew
1571 Mrs Morrill Drew
1571 George A E Drewett
1571 Mrs Mary A Gray
1572 Francis H Appleton
1574 Vacant
1575 James S Murphy
1577 Mrs Isabella Cushing

FRANK GAIR MACOMBER
INSURANCE
151 MILK STREET Tel. Main 4000 BOSTON

Beacon—con
1577 Wm L Snow
1578 Milton Coffin
1578 Joseph M Dunham
1578 Mrs Shirley Marston
1578 Mrs Sarah Brown
1578 Newell Tucker
1578 A E Gregory
1578 Henry C Barton
1578 Eliza C Barton
1580 Wm E Gerrish
1580 Winona M Martin
1581 Nathan Sallinger
1584 Arthur C Robinson
1584 Frank Robinson
1584 Mrs Grace Shaw
1584 E Payson Shaw 3d
1584 Ellen E Pratt
1588 Fred E Litchfield
1588 Thomas S Rowlett
1588 Misses Shull
1588 George M McCoy
1589 Hotel Algoma
1589 Mrs Jessie C Adams
1589 Mrs Mary E Hickey
1589 Sylvester W Leonard
1589 Mrs Lucy A Smith
1589 James Arthur Came
1589 Wm H Durkee
1589 Mrs Emily Lovejoy
1589 C Burton Slater
1592 James F Williamson
1592 B Frank Bennett
1592 Charles A Record
1594 SUMMIT PATH ends
1595 Hotel Wenaumet
1595 A T Ellis
1595 David Hutchinson
1595 Mrs Annie E Pingree
1595 Ruth S E Emery
1595 Frederick M Brown
1595 Mrs Bertha I Ryan
1595 George M Watson
1595 Arthur G Wood
1595 Edward H Wiggins
1595 Albert T Thompson
1600 P Briggs Wadsworth
1608 WESTBOURNE TER begins
1614 John C Barthelmes
1614 George C Tait
1618 Jeremiah F Tehan
1619 James M Joyce
1619 Arthur C Lowe
1619 Patrick J Phelan
1620 Richard H Edwards
1622 Hiram J Potter
1630 WASHINGTON crosses
1641 UNIVERSITY RD begins
1647 The Verona
1647 Mrs Elizabeth Carlisle
1647 L Waldo Smith
1647 Charles E Bell
1647 Charles E Ruggles
1647 Charles E S McCorrey
1647 Walter J Lyman
1647 Bertha Langmaid
1647 Charles F Bearce
1647 L Waldo Smith
1647 Mrs Sophia H Webster
1647 Frederick M Woodbridge janitor
1651 The Wickfield
1651 Robert B Jamieson
1651 Charles M Kerins
1651 Marcus L Knowlton
1651 Mrs Minnelle Truax
1651 Etta Miller
1651 Miss Marion McG Dwight
1651 Benjamin Pettee
1651 George Pettee
1651 The Winthrop
1651 Mrs A Fields Vila
1651 Misses Dwight
1651 Nannie S Gregerson
1658 Mrs Everett Jones
1661 Mrs Susan Murray
1661 Mrs Annie L Redfearn
1661 Walter G Ball
1664 J Howard Edwards
1665 WINTHROP RD ends
1668 Mrs Mary Lee
1671 Charles F Kellogg
1671 Harold F Kellogg
1673 Harry C Grafton
1673 Jacob E Greenberg
1673 Mrs Lillian K Lyons
1674 Harry Livingston
1675 Harold E Phipps
1675 Wm B Woodbridge
1676 George W Mallard
1676 Mrs Caroline Nebolsine
1676 Eugene Nebolsine
1676 George S Phippen
1677 Meyer Peyser
1677 Mrs Abbert S Glover
1677 Samuel A Moody
1677 Ross C Skinner
1677 John W Bail
1677 Joseph M Shea
1678 David B Sears
1679 Harvey C Anthony
1679 Robert E Olaguibel
1679 Mary N Poor

J. P. MACKEY HARDWARE AND ROOFING
Harvard Sq., Brookline, Mass. Tels. Brookline 292 and 293

Beacon—con
1680 Harry S Lee
1680 Carl Scheffel
1680 Dennis B Lundblad
1681 Jennie H Douglas
1681 J Nelson Stone
1684 Ernest D Burden
1684 Mrs J Watts Robinson
1685 Charles M Goodnow
1685 Edward P Goodnow
1688 Caroline M Bird
1688 Mrs Marion D Bird
1688 Elsie Wondsor Bird
1688 Mrs Anna M Blake
1688 Harry J Blake
1688 Samuel R Haines
1688 George Wentworth
1688 Mrs Ella M Hawkridge
1688 Emma L Hawkridge
1688 Winifred E Hawkridge
1688 John A High
1688 Fred S High
1688 Peter R Pastene
1688 Charles A Pastene
1688 Mrs Christine N Sexton
1688 James S Cannon janitor
1689 Helen Turner
1691 Elizabeth Bolster
1691 John A Ordway
1693 George A Levi
1694 Wm L Birely
1694 Mrs Annie B Manning
1694 Leonard Wheeler
1694 Richard Mitton
1694 Frederick K Mougey
1695 Charles J Hubbard
1699 TAPPAN ends
1702 Mrs Mary C Hathaway
1706 WILLISTON RD crosses
1710 Wm B Johnson
1714 Howard P Belknap
1714 Robert W Belknap
1714 Mrs Julia E Whalen
1716 Thomas Fisher
1718 Frank L Shea
1720 Donald S Anderson
1722 Mrs Abbie Wyman
1724 Frank N Nay
1726 George B Doyle
1726 Raymond C Prendergast
1728 J Frank Willis
1730 Alden H Kenyon
1731 Hotel Beaconsfield
1732 Vacant
1734 Frederick C Parchert
1736 James J Masterson
1736 Elizabeth Clarke
1736 Alice A Creagh
1736 John Horan
1738 Francis M Phelan
1740 James McMorrow
1742 Israel Nesson
1748 Walter G Webb
1748 Charles F Barrows
1748 Charles D Chase
1748 Mrs Mary O Frapzie
1749 REGENT CIR begins
1750 Alexander F S Blackwood
1751 Vacant
1753 Ambrose S Dowling
1754 Vacant
1755 Vacant
1756 Mrs Alice M Hauthaway
1757 James F Jackson
1758 Elbra L Barker
1758 Marshall B Barker
1760 Philip A Huffman
1761 Charles P Gaither
1762 Mrs Carrie Hecht
1762 Louis Hyneman
1763 Charles Garrison
1763 Mrs Wm Lloyd Garrison
1768 Wm A Parks
1768 George B Chapman
1768 Mrs Mary A Dacey
1768 Nathaniel W Emerson
1768 Henry D Huggan
1768 Mrs Nora Ryan
1768 Cornelius J Ryan
1768 Ira Hamburger
1768 Saul Hamburger
1768 George B Chapman
1768 George W Hanley janitor
1769 DEAN RD begins
1770 COREY RD begins
1774 Daniel A Sullivan
1776 Mrs Sarah E Rogers
1776 Misses Eastman
1778 Mrs Lillian K Lyons
1780 Lester L Beckhard
1780 J Lorimer Cook
1780 John J Moran
1782 James J Stack
1782 Mrs Eva C Richardson
1782 Augustus Weiscopf
1782 Helen Weiscopf
1788 Mrs Anna E Ratcliffe
1788 Henry C Blatchley
1788 James B Brown
1788 Edwin L Heath
1788 Marguerite Barry
1788 Frank W A Bryant
1788 Thomas J Barry
1788 John C Rice

EDW. B. MILES REAL ESTATE INSURANCE MORTGAGES
Tel. Main 3276

Beacon—con
1788 David B Sears
1789 Barrett P Tyler
1791 Samuel Barkin
1791 Francis J Coakley
1791 Herbert B Waters
1792 WARWICK RD begins
1793 Alfred Rosenfield
1793 Rufus S Tucker
1795 Austin Blanchard
1795 Mrs Charles V Pepper
1795 Waldron H Rand
1796 Porter H Adams
1796 Mrs Jennie P Adams
1797 Charles H Campbell
1797 Elizabeth W Freeman
1797 Frank R Fritz
1799 Mrs Emily C Hammer
1799 Cynthia E Hollis
1800 James H McClellan
1801 John A MacMillan
1801 Walter A Hawkins
1801 Edward E Wood
1802 Samuel F Scott
1803 Thomas Curry
1803 Peleg W Chandler
1803 Mrs Mary A Flanagan
1803 Carroll J Swan
1804 Wallace D Williams
1805 Charles P Lebon
1805 Payson Smith
1805 James H Pullman
1806 Mrs Warren T Currier
1807 Harry C Roberts
1807 Frederick A Horn
1807 Arthur C Erisman
1809 Mrs J Arthur Jenkins
1809 Ludwig H A Schwartz
1810 Michael D Choremi
1811 Eugene Selg
1812 George E Crampton
1811 Wm P Stone
1815 Mrs Albina M C Campbell
1815 Mrs Mary W MacDonald
1815 Scott D Stone
1815 Roy H Booth
1816 KILSYTH RD begins
1817 Wm H Brewster
1817 Mrs Virginia Preston
1819 Dr Rocco Brindisi
1819 Edward F Gurnett
1819 Mrs Camilla Gauteanme
1821 Wm J English
1821 John H Keyes
1821 Mrs Edwin Morey
1822 Edward M Estabrook
1822 Mrs Edith B Farnsworth
1822 Howard A Flanders
1822 Willard H Dresser
1822 Charles A Tapper
1822 Edward M Snow
1822 Clara S Arnold
1822 Edward D Kingman
1822 Estelle E Potter
1822 Mrs Alonzo H Evans
1824 Michael D Byrne
1824 Joshua R Pearl
1824 Wm R Wardwell
1824 Francis M Flanagan
1824 Thomas H Richardson
1834 Fernando Abecasis
1834 John A Bacon
1834 James M Burr
1834 Charles L Dunsford
1834 George C Stevens
1834 Edward D Avery
1834 Mrs Florence M Nichols
1834 G Radcliffe Stevens
1840 ENGLEWOOD AV begins
1842 Vacant
1850 Dorothy Houston
1850 Mrs Georgette Houston
1853 CLINTON PATH begins
1853 Addison R Denney
1853 James T McGlynn
1853 Robert Mills
1855 Irving Kimball
1855 Clarence B Vaughan
1855 Wallace C Brackett
1856 John T Connor
1857 Charles H King
1857 Wm J Reid
1857 David S Reynolds
1859 Henry B Bryan jr
1859 Mrs John S O'Shea
1859 Edward E Synge
1861 Mrs Frederick H Cleaves
1861 Charles H Wilson
1861 Andrew A Highlands
1862 RESERVOIR COURT
1862 Frederick A Bowen
1862 C Marion Mullin
1862 Olive T Radcliffe
1862 John J Smith
1862 Mrs Ada H Bird
1862 Mrs Catherine I G White
1862 Marcia Oakes
1862 Herbert A Brooks
1862 Flora E Rowell
1862 Mrs Jennie I Godfrey
1862 Alvin W Whittier
1862 Helen O'Donnell
1862 James H Boles
1862 Herbert B Newton

HILL'S GARAGE
MYLES L. KEEFE, Proprietor
PACKARD CARS FOR HIRE
14 Sheafe St. Chestnut Hill Tel. Brookline 5410

Beacon—con

1862 Frederick G Johnson
1862 Harold O Butler
1862 George W Keller
1862 Olive T Radcliffe
1862 Mildred Grover
1862 A Elizabeth Crowell
1862 Henry H Stanislaus
1862 Misses Kerig
1862 J Allan Odaniel
1862 Isaac Cohen
1862 Hortense W Lewis
1862 Mrs Elizabeth Folsom
1862 Mrs Josephine B Worthley
1862 Mrs Evelyn N Drew
1862 Edward G Blaisdell
1863 Clarence C Horne
1863 Charles A Wilbur
1865 W W Holway
1865 Parker R Browne
1865 Thomas E Eaton
1865 Wm C Snow
1867 Frank D Kemp
1867 Mrs Alice A Mayers
1867 Wm C Newell
1869 Chase Langmaid
1869 Irving M Norcross
1869 Payson L Palmer
1869 Paul C Dean
1870 Mrs Louise S Snyder
1870 Alice D Adams
1870 Mrs Blanche Alexander
1870 Thomas F Barrett
1870 Wm C McConnell
1870 E H Paul Grossman
1870 Frank L Hardy
1870 Herbert R Hunting
1870 Henry M Hyams
1870 Mrs Margaret D Hopkins
1870 Katherine Neidick
1870 George A Laird
1870 Anna M Linscott
1870 Mrs Carrie V Newell
1870 Harrington Pike
1870 Charles Reynolds
1870 Reynold Johnson
1870 James E Newman
1870 Harold L Brett
1870 Elizabeth Tallman
1870 Maud W Kendrick
1870 Mrs B K Mirando
1870 George H Crocker
1870 Hetty B Williams
1870 Mrs Gertrude K Follett
1870 Mrs Edith A Clark
1870 Carl Orth
1870 Florence A Lewis
1870 Mrs Evelyn M Drew
1870 Mark Kirsten
1870 James Alexander
1871 C Bertram Perchard
1871 Mrs Teresa Frederick
1871 Ward N Boylston
1871 Joseph F Hopkinson
1874 Frank L Roberts
1876 Boardman Hall
1878 Thomas J Kelley
1880 Glen E Cheley
1880 John C Emmons
1880 Edward J Hammond
1880 Mrs Florence Morse
1880 Arno J Pendleton
1880 Fred J Farley
1883 STRATHMORE RD crosses
1885 Nelson W Hart
1885 Philip B Marcy
1887 James L Truden
1887 John W Coakley
1887 Leonard T Newman
1887 Joseph H Peckham
1888 Warren W C Spencer
1888 Austin B H Chapin
1888 Arthur C Morey
1890 John H Murray
1891 Allen H McCaffrey
1891 George L Rogers
1891 Henry J Horn
1892 Charles R Butler
1892 Rodney W Lampman
1894 Francis S Roche
1894 Arthur H Stoddard
1894 Roy H Townsend
1895 Francis M Thumin
1895 Fred E Wright
1896 Rufus H Dalton
1896 Mrs C Ella Simonds
1896 Alice J Jennings
1896 Mrs Mary E Barnes
1897 Daniel Fitts
1897 Joseph E James
1897 Frank Watson
1898 Everett L Reeves
1898 James D Aberdein
1898 Herman B Washington
1900 Willis G Guild
1900 Mrs Mary L Wenz
1900 Henry S MacPherson
1901 David McClaghorn
1901 Charles R Leamy
1901 Wm Gould
1902 Charles W Finley
1902 Charles D Appleton
1902 Mabel G Finley

THOMAS' FISH MARKET Inc.
PURVEYORS OF FINE SEA FOOD
We are direct Receivers
714 Washington St. PHONE SERVICE 6000-6400-4168 Brookline, Mass.

Beacon—con
1904 Benjamin H Goldsmith
1904 Elmer S Chipman
1904 Edwin D Gurney
1905 Horace S Ford
1905 Misses Sylvester
1905 Mrs Belinda V Shepley
1905 Frank E Dunham
1906 Fred M Gibson
1906 Thomas C Savory
1906 Walter S Savory
1906 Ernest T Lyle
1908 Albert H Beal
1908 Mrs Lillian W Adams
1908 Daniel Clark
BOSTON LINE north side
1909 Walter E Smith
1909 Mrs Ida A Willis
1911 Daniel Fitts
1911 Charles L Harpham
1911 Mrs Anna Malley
1915 Lewis Burnham
1915 James Gentle
1915 Peter J Devine
1915 Charles S Redding
BOSTON LINE south side

BEACONSFIELD PATH 46
fr 313 Clark rd across RR to Beaconsfield sta

BEALS 47
fr 381 Harvard to 116 Stedman
5 Burton L Barstow
5 H G Mitchell
5 Howard C Nott
6 Charles G Beebe
6 Henry L Taylor
6 Mrs N Willett
7 J Parker Buntin
7 Peter H Lawson
10 Grant W Nowell
10 Wm Bunting
10 Morton R Cressy
10 Wm Klein
10 Margaret Feeeley
10 Wm O Stevens
15 Vacant
16 Walter E Hammett
22 Parry T Hersey
24 Misses Day
25 Max Sokol
26 Harold M Davis
26 George B Davis
30 Saul Landers
35 Frank W Flagg
36 George K L Loeser
38 Mrs Annie L Trull
39 James W Wickham
40 Mrs Catherine F Hubbard
43 David J Joel
44 Barnet Katz
49 Vacant
51 Robert S Wayland
53 Cheney C Jones
54 Vacant
55 Myra B Oskry
56 James Houkoulis
57 Mark Reinhardt
58 Harry Willis
60 Joseph T Cummings
66 Samuel H Mitchell
67 James P Spillane
70 Henry Price
73 Stephen A Witham
79 Morris Broudy
79 Winthrop B Field
83 Joseph Kennedy
106 Wm G Kiefer
108 GIBBS begins
112 Mrs Annie M Finneran

BEECH ROAD 47
fr 20 Hawes to 333 Kent
10 Edwin R Sheak jr
16 David N Blakely
26 Vacant
34 Edwin J Dreyfus
42 Adolph Ehrlich
48 Samuel C Payson
60 Wm H Lincoln

BEVERLY ROAD 67
fr 70 Lagrange
12 Mrs Louis H Schneider
65 RANGELEY RD ends

BLAKE ROAD 46
fr 130 Tappan to 106 Sumner rd
10 Grace Gilbert
10 Willis E Files
10 Cornelia L Lovell

BLAKE ROAD EAST 46
fr 458 Wash to Welland rd

BLAKE ROAD WEST 46
fr 131 Tappan to Gardner pl

BORLAND 47
fr 1123 Beacon to 25 Chatham
22 Helen Hood
24 HAWES PL ends
32 Edwin G McInnes

MARKET TRUST COMPANY
309 WASHINGTON ST. Brighton | **136 BRIGHTON AVE. Allston**

BOWKER 46

fr 19 Toxteth to 100 Kent
2 Warren Y Farnham
8 E Frank Proctor
10 Carl Drear
10 James Richardson
10 John T Quinn
14 Wm T Richardson
15 Krikor Der Hovhannesian
16 Mrs Mary E Warren
17 John F Weinstein
18 Alexander W Woodman
19 Mrs Georgia Gerrie
21 Frank H Grant
22 Jeremiah F Donovan
22 Russell S Phillips
22 John McInerney
24 Renee Dumaine
25 Mrs Mary A Dewey
26 Thomas Donnellan
27 George E Wyman
30 John R Jamieson
32 James E Keary
34 Robert V Keeling
36 Francis J Hayes
37 Wm P Norton
38 Wm H Varnum
40 George F Daley
41 Charles E Schmalz
41 Harry I Sadler
45 James G McLellan
45 Edward R Sweetland
47 Mrs Mary Moran
47 Froome T Watson

BOYLSTON 46-47

fr 1 High at Village sq to Newton line
2 VILLAGE SQ
12 HIGH begins
32 Edward Devettere
32 Mrs Elizabeth A Young
38 Mrs Ann Field
38 Frederick Mills
41 Manuel de Sousa
41 Mrs Anne Reardon
43 Edward Lee
43 Mary G O'Day
43 Thomas E Lee
43 Fred T O'Day
48 Charles Canessa
49 Misses Cusick
50 Vera A Harrison
51 Arthur W Kelliher
51 Joseph N Cantwell
59 Misses Healey
59 Mrs Harriet L Richardson
68 Mary A Huban
68 Kenneth A McIntyre
68 Daniel J O'Neill
82 Thomas A Wright
82 John J McInerney
88 Mrs Susan Blades
91 John D MacVarish
91 John Murphy
94 James Kentley
95 Wm J Moffett
95 Albert McManus
98 Mrs Mary A Donlon
98 Patrick Donovan
98 Mrs Flora McCormick
99 John H Shea
99 Tobai Hashi
99 Bridget Geagan
99 Mrs Emily Noud
103 Mrs Celia McCarthy
105 Thomas P McCarthy
113 Wm F Norris
115 Mrs Maria Leahy
115 Patrick Duffy
115 Mrs Sarah Cunniff
115 Mrs Mary Walsh
128 Thomas Duggan
133 James McInerney
136 Martin Carroll
136 Thomas Hawthorne
136 Michael Killgallon
136 John Riley
136 Richard J Raftery
136 Mrs Alice Riley
137 Rose Marley
137 Marion McAdams
137 Mrs Bridget Glynn
137 Michael McAdams
141 KERRIGAN PL begins
142 James Cunningham
142 Wm J Norton
142a Francis M Sullivan
154 John Henry Hogan
154 Delle F Kent
154 Thomas Lavangie
156 John F Fitzgerald
156 John MacKinnon
156 Frank S Wallace
158 Frank L Halfenstine
164 WALNUT PATH crosses
199 Henry O'Hare
201 Frank A Rose
211 Walter J Petit
211 James J Powers
215 LEVERETT begins
223 Michael Duffley
229 Frank B Conner

WILLIAM E. McCOY & CO.
Real Estate and Insurance
OFFICES—451 Old South Bldg., Boston Coolidge Corner, Brookline

Boylston—con
233 Joseph Roycroft
233 John Goldrick
233 Thomas F Mahoney
241 Ralph Cooper
241 Mary J Smyth
244 James P Mahon
245 SMYTH begins
253 John O'Neil
253 Joseph Canty
253 Jeremiah Mahoney
261 Scott McNeilly
261 Henry Heroux
267 Wm H McMahon
267 Lionel Colburn
267 Mrs Catherine Harrington
267 Wm J Doldt
270 Misses Haynes
271 Patrick Corrigan
271 Charles Dolan
271 John W Hornsey
271 John Palos
271r Hubert Riley
281 Herbert R Morrill
289 CAMERON ends
298 John M Mullowney
298 Wm O Hearn
299 Patrick Murray
299 Mrs Mary Trahon
299 Patrick J Kelly
300 James A Linney
300 John McManus
300 James A McAdams
300 Mrs Kate Burns
300 John Burke
300 John Horgan
305 Thomas J Grennan
305 Augustus N Dugas
305 Harry Adams
311 Frank O'Rourke
311 Edward J Sullivan
311 Walter F Hickey
315 Louis W Ratzel
315 James Martin
315 Mrs Anna Mackey
316 Ernest Gelsman
323 Harry H McNeill
323 Theodore F Parsons
323 Wm E Russell
329 BOYLSTON PL begins
333 George H McIntosh
333 Mrs Anne Waters
333 John J Keane
335 John J McAdams
335 Thomas A Fleming
335 Thomas F Donahoe
343 Michael J Murray
343 Michael E McCarty
343 Samuel McLaren
345 Mrs Annie Curtin
345 John Mullaney
345 Patrick H Newman
349 Charles F Horne
349 Mrs Agnes Saunders
349 Patrick Kane
349 John F Whalen
355 CYPRESS crosses
362 Antonio Rossano
363 George H Bickell
363 John Carpenter
363 James J Driscoll
381 BRINGTON RD ends
391 Andrew White
402 MILTON RD ends
402 Porter F Capper
403 CLARK RD begins
404 Sophie C Golan
404 Mrs Flora O'Sullivan
406 KENNARD RD begins
425 PHILBRICK RD begins
440 Charlotte A Hedge
474 HEDGE RD ends
475 BUCKMINSTER RD begins
481 Raymond W Sheldon
481 Mildred Kennedy
481 Edward M Mackey
481 Charles F Perkins
483 Henry Andrews
483 Donald MacSkimmon
483 Charles McDuffie
487 Alexander B Clough
487 Wm E A Clough
487 Margaret J McNeel
489 Mrs Katherine Jackson
489 Mrs Lydia C Edmands
489 Lewis Balch
495 Elmer B Donaldson
495 Joseph F Fallon
495 George F Olsen
497 Cleveland A Chandler
497 Albert G Glover
497 Stuart Tod
501 Mrs Wm G Means
501 Henry L Sigourney
501 Mrs Frances S Bishop
503 Carlo Buonamicci
503 Ernest B Grant
503 Stewart Woodworth
505 SUMNER RD begins
510 WARREN begins
BROOKLINE RESERVOIR
531 George J Putnam
535 Mrs Ellen D White
589 CATLIN RD begins

FREDERICK A. LEAVITT & HENRY A. BURNHAM
REAL ESTATE INSURANCE MORTGAGES
34 Walnut St., Village Square Tels.—Brookline 3030 or 3131

Boylston—con
617 Edward P Richardson
619 Vacant
669 FISHER AV begins
673 Horace L Bearse
676 LEE begins
701 Channing Sanitarium
710 HEATH HILL
710 HEATH begins
717 CHESTNUT HILL AV begins
739 ELIOT begins
753 Mrs Ellen M Bacon
753 Mrs Eva K Boyce
753 Misses Power
755 Mrs Catherine Meaney
755 Mrs Mary McNamara
759 Loretta Greene
759 John J Sullivan
759 Michael C Lynch
765 Frank O Hatch
765 Elizabeth C Merritt
765 Mrs Cora B Goss
769 Perley E Wright
769 James J O'Day
769 John A Cameron
771 Michael Connolly
771 Timothy I Dasey
771 Thomas H Finan
773 TIMON AV begins
774 Rev James F Cassidy
774 Rev Thomas F McManus
778 Michael McGrail
778 Martin O'Brien
778 Charles J Mahon
779 WHITE AV begins
780 Patrick Ford
781 Patrick J Freaney
781 James Kelley
781 James J Walsh
782 John W Thompson
783 Martin Johnson
783 Thomas J Norton
783 John Hutchinson
784 James Lyons
784 John Caton
784 Timothy Leary
786 John J Palmer
786 John I Raftery
787 Joseph P Breheney
787 Charles McDonald
787 Thomas J Mahon
787 Joseph Judge
789 John J O'Hearn
789 Bernard Follen
789 James L Love
792 Bessie Halloran
792 Patrick A Halloran
792 David L Mahon
792 Patrick J Mitchell
793 HOULIHAN AV begins
794 Stephen D Halloran
794 John A Johnson
794 Frank O Kenrick
797 Martin Costello
797 Francis M Manley
801 Alvin J Sherman
801 Mrs Margaret Niland
803 Bartholomew Murphy
803 Wm N Schaetzl
807 Nellie J Flaherty
809 John J Marshall
809 Mrs John F Quinn
809 Martin Lally
811 Mary A Dwyer
811 Bryan Flatley
813 Mrs Catherine Conroy
813 John J Curry
815 DUFFLEY CT begins
831 RESERVOIR RD crosses
1014 Archibald C Coolidge
1014 J Randolph Coolidge
1051 Arthur B Denny
1075 NORFOLK RD ends
1083 Wm R Cordingly
1101 Misses Cullinane
1109 Jeanne LeMay
1117 George A Page
1119 PORTLEDGE RD ends
1130 DUNSTER RD crosses
1140 Albert W Sparrow
1148 Frank B Glancy
1148 James Clear
1148 Charles G Johnson
1154 Mrs Bridget Hickey
1160 Wm J Hickey
1160 Edwin E Thompson
1160 John H Hickey
1162 Lewis Clinkard
1162 Robert S Verner
1162 John J Finnerty
1164 Arthur W Keyes
1164 Patrick J McCone
1164 Wm Potter
1168 Timothy McGrath
1172 Mrs Margaret Reilly
1174 Mrs Margaret E O'Handley
1174 Charles R Smith
1174 George T Dennis
1176 Sing Lee
1185 HAMMOND crosses
1188 Douglas Boyd
1188 Patrick Driscoll
1188 Albert Prince Phinney
1192 Mrs Mary E Coleman

W. H. RUSSELL GOUDEY PLUMBING AND HEATING
Stoves, Furnaces, Ranges
33 Harvard St., Brookline, Mass. *Tel. Brookline 800*

Boylston—con
1198 Mrs Mary T Finnerty
1202 Mrs Emma Miner
1202 K Murata
1202 Mrs Agnes J McKenzie
1206 James C Gibson
1206 George C Richardson
1206 Octo Gibson
1210 Thomas W Dawson
1210 James P Moffette
1210 Roland D Seger
1212 George Prince
1212 John R Hislop
1212 Ernest E Wickens
1216 Wm C Maher
1216 John Lucy
1222 CEMETERY DRIVE begins
1230 Alexander Cormier
1230 John Trainor
1242 Henry M Fogerty
1244 Mrs Ellen Barry
1248 Annie Reardon
1262 Guy Briganti
1264 SMYTHE begins
1266 Anthony A Taglino
1274 Israel Summer

BOYLSTON PLACE 46
fr 329 Boylston to 9 Wentworth pl
4 Henry Kelly
4 Joseph M Manning
4 Timothy Coakley
4 Roy Rolfe
6 John T Whitfield
6 George A Meade
7 Thomas Daly
11 Peter Finigan
11 Harold Hansen
14 John Lockyer
31 Joseph J Bickerstaff
31 Nicholas Kovar
33 Patrick Padden

BREWSTER TERRACE 47
fr 288 Harvard

BRINGTON ROAD 46
fr 120 Cypress to 381 Boylston
26 Edwin L Parker
41 Mrs Catherine A Meehan
41r Roger T Sullivan
42 Joseph A Molineaux
53 Willard E Ward
64 John Conneely
68 Wm J Kerr
77 John J Nylan
78 Charles A Bowditch
78 Elizabeth Hunnewell

BROOK 46
fr B & A RR to 51 Aspinwall av
1 Edward S King
1 Wm F Sullivan
1 David J Jameson
11 KENT crosses
19 Edwin P Hance
19 John A Moore
24 Mrs Elizabeth Wood
25 Robert H Kelly
26 Albert H Shepardson
26 Wm F Sherburne
27 Wm Dawson
28 Thomas B Mullowney
30 Nicholas Ruggero
31 John W Shields
31 John J White
32 John D Mahoney
33 Hugh O Hughes
33 Mrs Jane Dalzell
34 Edward J Lynch
37 James F Gallagher
37 Mrs Margaret Donovan
37 John F Lynch
40 Benjamin L Pierce
41 Alexander Adams
41 Hans A Peters
42 Wm J McGuire
44 Mrs Mary E Greene
45 Mrs Margaret Donovan
45 Thomas McCullough
46 John F Mooney
47 Wm A Jarvie
47 John Donovan
48 Arthur Sandbrook
48 Emil T Wahlstrom
50 Warren Garrity
52 Charles C Watterson
53 Albert P Carver
54 Felix R King
55 T Prescott Morey
55 Frederick J Jenkins
58 John J Nyhen
59 Martin O'Brien
61 Zephania R Forbes
64 John Meade
65 Henry Askenasy
67 John E Hussey
69 Alexander Minnis
75 TOXTETH crosses
75 G Howard Tyler
75 Mrs Annie Strain
76 Patrick J Tiernan
77 Patrick Ward

GEO. I. ROGERS & CO.
PLUMBING and HEATING
81 HARVARD ST. Tel. 720 BROOKLINE

Brook—con
79 James S Curry
79 Joseph Gauthier
79 Mrs Etta Deverson
79 Wm A Piper
79 Lucy E Soule
82 Albert N Jaastad
82 Frans O Anderson
82 Oscar W Anderson
82 Harry Buxbaum
83 Michael J Duane
83 Alexander B Johnston
83 Simeon A Rich
86 John M Oxenham
86 Mrs Bessie McMahan
86 Thomas L Fleming
87 Thomas Cassidy
87 Frank H Flanders
87 Mrs Eleanor J Oxenham
88 John W Barry
88 Thomas J Keady
88 James W Silvia
90 J Gifford Hallett
90 Martin J McKeon
90 Samuel Pollock
94 Wm Johnson
94 Louis Rodcliffe
94 Granville E Taber
95 PERRY crosses
96 Michael T Norris
96 Cornelius Hanrahan
96 Fred J McIntosh
98 Mrs Bridget McCarthy
100 John Ball
105 Thomas J Timony
105 Thomas V Moss
105 Frank C Bellingham
106 Mrs Margaret De Lorie
106 Frank D MacKenzie
107 Edward J Kelly
107 Mrs Ellen McDonald
107 Albert Nivergest
114 Joseph Clemens
114 Charles D Maguire
114 John Flannery
116 Jennie Kennedy
116 John MacIver
120 Adoph Lewis
120 John Carlisle
120 John M Lloyd
121 Harry W Leader
123 Mrs Mary Nagle
125 Mrs Winifred White
127 Philip O'Kane
131 Ludwig Anders
131 Bartholomew Fox
133 Frank Abadessa
133 Vincenzo J Imbruglia
135 Thomas J Norton
138 HURD RD ends
139 Wm Kendrick
139 Charles McPherson
141 Mathew J Walker
141 Owen J Kelly
142 James Pollock
146 Joseph F Craven
147 Mary J Ago
147 Mrs Jabez L Bridges
147 James Patchett
148 Dennis C Coyne
152 HOMER ends
167 Robert J Minnis

BROOKLINE AVENUE 46
fr 31 Wash to Boston line
7 Thomas J Esler
7 Roman Marschall
27 Charles S Galletly
27 Mrs Josephine Clark
27 Sarah Flaherty
27 Simon O'Brien
33 John Messitt
33 John Gray
35 Michael Morrissey
35 Mrs Ellen Thompson
41r Alton C Hazen
41r Thomas Barrett
41r Mrs Delia Barrett
43 Mrs Minnidora O'Connor
43 Joseph Donovan
43r Simon Curry
55 Patrick Conway
55 Edward Finnerty
55 Edward Keaveney
59 Mrs Delia O'Connor
59 Thomas Gavin
59 John Walsh
62 EMERALD begins
63 John Hurley
63 Daniel McNamara
63 James Heaney
65 James O'Donnell
65 Thomas D Hartnett
65 Dennis Donahue
70 Timothy F Connelly
70 Roderick A Heittman
71 Hannah M Barry
71 Harry Broadhurst
71 Mrs Mary Casey
74 Patrick J O'Leary
74 Michael Rutledge
77 Margaret Cabot
77 Catherine Kearney
77 John F Tully

KING AUTO SUPPLY CO
ACCESSORIES AND SUPPLIES—PARTS FOR FORDS—TIRES—VULCANIZING—GARDEN IMPLEMENTS—LOCKSMITHS AND TOOL GRINDERS
207 Washington Street Telephone—Brookline 401

Brookline Av—con
78 Mrs Mary McCarthy
78 Matthew D Lynch
79 Herman E Baker
79 James C Noonan
80 Wm Stockwell
80 Mrs Wm Botting
80 Mrs Ellen Jennings
90 Michael Devery
90 John J Madden
90 Mrs Bridget Ryan
92 Mrs Annie Sweeney
92 Alexander Strain
92 John Halloran
94 Thomas F Ryan
94 Mrs Mary Sullivan
94 Bernard W Lynch
96 Thomas J Halloran
96 Thomas Doolan
96 Mrs Mary Carey
96 Helen E Manning
98 Hannah Kelley
101 John Kelley
102 Bernard J Doherty
102 James A Gillespie
102 David Gustafson
102 Michael Murphy
102 Mrs Elizabeth Watt
103 Mrs Annie Bingham
105 Mundo Zoboli
105 Mrs Margaret Murray
105 Cornelius Mahoney
107 Mrs Catherine Considine
107 Mrs Delia Messett
108 George L Burke
108 Barbara Ingram
108 Agnes Kelley
108 John Liddy
120 PEARL ends
164 ASPINWALL AV ends
168 Mrs John M Martin
168 Susan M Alexander
168 Mrs Charlotte Dearborn
170 Edward Breck
170 Carl F Chase
170 John Collins
170 Ellen C DeVicq
170 Charles B Laing
170 H Greely Weston
172 PARK DRIVE ends

BROWNE 47
fr 40 Powell to 214 Freeman
8 Donald W Hamilton
8 Edwin Sheafe
8 Lawrence H Wetherell
8 Henry Thornton
10 Mabel F Swadkins
10 G Henry Sperry
10 Harry D Carter
12 Reuben S Wyner
12 Misses Alden
14 Wm E Preble
14 Mrs H H Hutchins
16 Albert A Bergheim
16 Chester S Day
16 Harold H Marden
16 Mrs Walter Whittlesey
17 Harry H Wiggin
18 Elbert S Barlow
18 John Reardon jr
23 Frederick A Singleton
26 Francis C Partridge
26 Mrs Katherine MacCarthy
26 John W Ruckman
31 ST PAUL crosses
45 STILL begins
52 Benjamin James
52 Charles L James
67 PLEASANT crosses
74 Charles H Bennett
74 Sidney Hoffman
74 Simon Aronson
77 George Anthony
77 Albert Gutterman
80 I Robert Lubell
80 Edward J Goodman
80 Isadore Altshula
82 Arthur M Clarke
82 James H Johnson
82 Frederick J Lyons
83 Mrs Maxa S Cook
83 Carrie M Frost
83 Mrs Catherine Reilly
84 Frank H Birch
84 Mrs Catherine Granger
85 Arthur O Freedman
85 Louis Glaser
85 Harold O Gordon
86 Charles C Colony
86 Abraham Bernhardt
86 Frank A Sullivan
87 Frederick C Woodford
87 Mrs Genevieve Jones
87 Lawrence W Smith
88 Wm A Blackford
88 Mary V Gill
88 Burton Miller
88 Florence Miller
88 Julia G Murphy
88 Nelson Waring
90 Mrs Lena Dinner
90 Isadore Brenner
90 Edwin A Lindsey

The Bay Stater
BAY STATE
PAINTS & VARNISHES
Made by
WADSWORTH, HOWLAND & CO. Inc
BOSTON MASS.
The Bay Stater

Browne—con
92 George E Fox
92 Robert Mercer
92 James J Slattery
94 Hugh M Grant
94 Carl M Nelson
94 Thomas F Dooley
96 Thomas Massey
96 George B Squarebriggs
96 Wm H Wilcock
101 Herbert Wicken
101 Edward Attredge
101 Edward M Bowers
103 Clarence S Coleman
103 Mrs Richard Piez
103 Hugh MacQueen
105 Charles W Gainer
105 Mrs Pauline N Collins
105 Arthur M Hodgdon
106 Mrs Emily V Burr
106 Harry B McCrackern
106 Joseph F Travers
107 James Fahey
107 Jessta MacLean
107 Walter D Sibley
110 Benjamin R Bird
110 Lester J Lishon
110 Wm H Woodason
111 Mrs Mildred G Jewett
111 Quincy Kilby
111 Mrs Laura D McNamara
112 Frances H Fuller
112 Charles F Gilman
112 Henry J Graham
112 Mrs Frank M Whitman
115 Victor Racheotes
115 Frank A Field
115 Mrs Elizabeth Woodbury
116 Mrs Rebecca A Turner
116 Albert I Davis
116 Matthew S McNeilly
119 Dana V Bridgham
119 John J Kelley
119 Mary R King
120 Michael F Keegan
121 Frank H Cooley
121 Joseph S Rosich
121 Mrs Myrtle Prendergast
122 Philip J Eon
122 Fitzroy Willard
124 Malachi P Huban
124 Neil Doherty
124 Dennis J Cronin
125 Frank A Gunn
125 Alexander Meharg
125 Mrs Celia Nadel
126 Peter Davis
126 Edward J Epsom
126 Mrs Elizabeth Roberts
127 Harry Fialkow
127 Wm Jacques
127 Matthew McNeilly jr

BUCKMINSTER ROAD 46
fr 475 Boylston to 516 Chestnut Hill av
7 PHILBRICK RD ends
15 Eugene P Carver
15 Eugene P Carver jr
35 SUMNER RD crosses
62 Vacant
62r Vacant
63 Charles H Farnsworth
67 Mrs Emma J Richmond
67 Winthrop C Richmond
67 Miles H Richmond
79 Edwin A Benchley
85 CLINTON RD begins
104 Mrs Mary Blini
115 Charles P Purdy
115 Nathaniel U Walker
123 George H Brown
130 Leland T Powers
133 Prof Otto Folin
142 SEAVER begins
149 Galen L Stone
154 HOLLAND RD begins
161 Henry B Dillenback
169 Mrs Mary S Cox
169 Edwin B Cox jr
172 Anson M Lyman
172 Mrs Sarah D Lyman
177 Allen H Rogers
182 Seth Nichols
185 Vacant
191 Henry M Putney
194 Wm Bacon
201 Robert D Farrington
206 John R O'Day
209 Joseph A Manning
214 Arthur H Rowbotham
219 Clifford M Tyler
220 Francis J Callahan
221 COTSWOLD RD begins
230 Walter G Morey
233 James Bent
241 Wm P Howe
248 Mrs Georgia D Townsend
249 Ashley D Adams
259 CHESHAM RD begins
269 DRUCE crosses
270 Langdon Allen
270 Charles R Talbot
282 Mrs Charles E Jones

When you say
HENDERSON & ROSS
You think REAL ESTATE
1320 BEACON STREET : : BROOKLINE

Buckminster Road—con
282 Albert Brown Merrill
283 Harold G Cutler
294 Frederick A Flood
297 Walter C English
305 Wm V Tripp
309 Mrs Henry Rich
315 Mrs Lydia F Evans
329 FISHER AV crosses
337 Malcolm H Eaton
345 Walter M Evatt
355 Richard H Stearns

CAMERON 46

fr 289 Boylston to Boylston sch playground
7 Edmund J Barrett
7 David McBurney
7 Caroline Snyder
7 Patrick Sullivan
11 Thomas Barrett
11 Patrick Neary
21 Thomas Butterfield
21 Mrs Mary Cranwell
21 Marion C Leary
21 John O'Brien
23 John Egan
25 Joseph J Doyle
26 Thomas McGreil
26 John O'Hara
38 Patrick Sullivan
40 The Reid
40 Stanley P Burgess
40 John J Kelley
40 Mrs Mary Milligan
42 The Harmon
42 Mrs Mary Farrell
42 Patrick McGrail
42 Mrs Catherine McGreevy
47 Thomas Mullen
47 John Walsh
48 Vacant
49 Philip J Michael
50 Patrick J Dirrane
51 Bernard King
51 Thomas McGunn
58 John Mahoney
60 Antonio Carreiro
62 Mrs John Ford
62 Thomas J Howichan
62 Joseph Keefe
62 Elizabeth Watt
64 Patrick Buckley

CARLTON 47

fr B & A R R to 164 Mountfort
1 CARLTON PATH begins
2 COLCHESTER begins
11 Paul M Hubbard
15 Harry C Low
21 Mrs Charles F Wentworth
22 Royal Robbins
35 MONMOUTH crosses
37 Charles F Bacon
39 Hammond M Whitney
41 Charles L Gagnebin
43 Theodore Little
45 Charles P Greenough
55 BEACON crosses
67 Mrs Charles J Ketcham
67 Frank B Thayer
67 Isabel J Nickerson
71 Mrs Edith R Marshall
79 Malcolm B Stone
89 Alfred P Emmons
101 IVY crosses
121 Almira F Pitman
122 Clarence A Hight
125 EUSTON crosses
131 Charles F Weed
132 Bernard Jenney
132 Francis A Brewer

CARLTON PATH 47

fr 1 Carlton to 29 Monmouth ct

CATLIN ROAD 46

fr 589 Boylston

CEMETERY DRIVE 46

fr 1222 Boylston to 585 Heath
SHEAFE ends

CENTRE 47

fr 1364 Beacon to 27 Fuller
11 Mrs Lena M Goode
15 Mrs Mabel G Clark
15 Mrs Susan Clark
15 Herbert W Keyes
15 Lore A Littlefield
15 Caroline W Park
15 Stewart Wise
15 Mrs Susan E Wadsworth
15 George B Glidden
16 Mrs Addie Holbrook
16 D Wilber Merrill
21 Edward M Hill
21 Mrs Helen Paine
27 Hiram Burton
28 Gilbert C Brown
28 Robert V Burt
28 Edward M Burt
28 Emma W Burt
28 Lincoln I Burt
32 Francis Spain
33 D Albert E Ehrenfried

ESTABLISHED 1880
JOHN A. WHITTEMORE'S SONS
Brookline Deliveries a specialty from our Back Bay Pocket
TELEPHONE—BACK BAY 1220
Executive Offices, 6 Belgrade Avenue, Boston 31
C-O-A-L

Centre—con
34 Mrs Martha Kittredge
34 Madeline Thorndike
34 Mrs Emily Walker
37 Mrs Fannie Koopman
37 Harry G Solomon
43 Mrs Mary M Lamont
44 Mrs Annie F Tracy
46 Seth Clark
50 Edgar C Newcomb
50 WELLMAN begins
51 Solomon Agoos
53 Wilbur E Barnes
61 Mrs Esther A Wilson
61 Howell F Wilson
62 George Berry
62 Mrs Anna T Faulkner
65 SHAILER ends
66 Horace E Bailey
68 Mrs Sarah A Johnson
72 Henry L Mudgett
75 Mrs Anna B Curry
75 Warren L Marey
80 James W Hinckley
80 Annie E Desmond
80 James F Powers
80 Charles D Wadsworth
83 Louis Derr
83 Thomas L Derr
83 WILLIAMS crosses
88 Charles Torrey
91 Edgar I McKie
93 Winfield H Bradley
93 Mrs John E Somes jr
93 Edmund Kingsbury
95 Wirt X Fuller
95 Irving F Maxon
95 Mrs Walter A Parke
97 Theodore G Strater
97 Robert J Gilkie
97 Mrs Clara M Gilkie
97 Simon V Goble
100 Charles J Pike
100 Frederick J Quinn
103 Mrs Grace W Smith
108 Harold L Stevens
111 Mrs Eliza Thym
114 Hiram Dexter
116 Bernard H Ripley
116 Charles Duffy
120 George A Willard
121 Harold W Dana
123 Wesley Caldwell
129 Fred L Morrill

CHAPEL 47
fr 208 Longwood av to 38 Colchester

CHARLES 47
fr 1275 Beacon to 60 Sewall av
2 David E Atwood
3 George W Wightman

CHATHAM 47
fr 34 Hawes to 345 Kent
7 Bliss Knapp
15 Arthur Wallace
25 BORLAND ends

CHESHAM ROAD 46
fr 259 Buckminster rd to 170 Clinton rd
17 Thomas R M Madden
26 Wallace Rand
26 Wallace Rand jr

CHESTNUT 46
fr 326 Walnut to 513 Pond av at Boston line
20 Arthur W Hooper
26 Herman F Vickery
27 Wm S Haseltine
37 Henry P Kendall
37 CHESTNUT PL begins
50 Stephen J Quinn
60 Josiah M Ennis
60 John T Connor
60 Patrick A Sullivan
62 Misses Daley
62 Robert Mawhinney
62 Dennis Sughrue
66 Annie Grimes
66 Chesley H Knowlton
66 Patrick T MacQueeney
68 Martin J Burke
68 Thomas J Connelly
68 Wm H Wheat
70 Joseph J Brady
70 Dennis O'Connor
70 Fred McIntosh
74 Ernest A Alm
74 George O Dinsmore
74 John Deneney
80 Otis Andrews
80 Andrew Harron
80 Mary Minahan
84 KENDALL ends
86 Isaac T Baker
86 James H McInerney
91 Charles J Sander
92 Thomas F McInerney
92 Wm Garvin
96 John H Dunster
96 Wm Schram
96 John H Mooney
98 Peter H Glancy

M. MALMROSE, Painting & Decorating
Tel. 4841 Brookline
288 HARVARD ST. BROOKLINE, MASS.

Chestnut—con
98 James E O'Neill
100 Wm L Coleman
100 Michael J Mahan
108 James J McDonald
108 Henry E Valk
108 John A Kelly
110 Joseph Cahill
110r Patrick J Lehan
110r John McInerney
112 James Crohan
112 John F Lynch
112 John J Murphy
112a Thomas Guffey
112a Bartholomew Nyhan
114 Michael D Mealey
116 Michael J Cunniff
116 Michael Costello
122 John Fahey
124 Mrs Mary Sellers
124 Mary C Hutchins
124 Mrs Catherine Mulvey
126 Edward McGaffigan
126 George R Murray
126 Albert M Higgs
128 Wm M Gardner
128 James Noonan
128 John I Wallace
138 FRANKLIN ends
152 HENRY begins
156 Michael Dolan
156 Charles Manson
156 Joseph Montgomery
160 Matthew J Kelley
160 Owen J McCaffrey
160 Wm F Mitchell
162 Rudolph Paulson
162 Fred G Wilhelmi
162 Albanus S Johnson
166 John J Ahern
166 Harry L Cruikshank
166 Wm Foley
172 HIGH ends
189 George Page

CHESTNUT HILL AVENUE 46-47
fr Boston line near Beacon to 717 Boylston
299 BOSTON LINE crosses
365 CLINTON RD crosses
410 DRIVEWAY TO STATION
415 RAILROAD
452 George A Dodge
459 Wm H Marland
462 Mrs Blanchard T Pettengill
465 WILLARD RD crosses
473 Floyd R Switzer
474 James G Widener
489 DEAN RD crosses
505 Charles G Smith
505 Charles A Smith
511 G Winthrop Lee
516 BUCKMINSTER RD ends
529 Percival Lombard
545 Edward B Alford
559 John Homans
560 HYSLOP RD ends
587 ACKERS AV begins
605 Mrs Lucie A Haven
605 Harry Morton
621 John W Burns
629 Mrs Bridget McCue
629 James O'Neill
629 Lawrence Molloy
629 Mrs Johanna Quinlan
633 Patrick J Kelley
635 Bernard W Meehan
639 Martin Keaveney
639 David J McCarthy
639 Dennis Meehan
639 Michael Cuningham
639 Sarah E Meehan
641 David McCarthy
643 Martin Kearns
643 Wm O'Connor
643 Michael J Fay
643a Joseph A Toomey
645 John F O'Hare
647 Michael M Hartigan
651 Mrs Bridget Hartigan
651 Mrs Nellie T Blair
651 James D Casey
686 Walter Channing

CHESTNUT PLACE 46
fr 37 Chestnut
11 Mrs Harriet H Cutler
20 Guy Lowell
35 Misses Train
35 Stephen G Train

CIRCUIT ROAD 67
fr 117 Middlesex rd to 52 Crafts rd
4 Raymond H A Carter
5 John B Swift
10 Franklin King
15 Harold C Sears
16 Karlton G Percy
20 Rufus L Wilbor
26 Kirkland H Gibson
27 Samuel St John Morgan
33 George P Dike
37 Frederick M Stearns
43 A Marshall Jones
44 Francis A Harding
54 SPOONER RD begins

ESTABLISHED 1847.
CITY LAUNDRY COMPANY
82-100 Lenox Street, Boston
Telephone Roxbury 283
Unexcelled Facilities for Laundry Work of Every Description

Circuit Road—con
60 Henry S Hyde
62 Henry B Prout
70 George D Burrage

CLAFLIN ROAD 46

fr 8 Garrison rd to 209 Rawson rd
2 Mrs E Bradford Lambert
2 Bertha L Anderson
2 Samuel C Burgess
2 J Edward Dean
2 Albert S Carlton
6 Irving Broad
6 Mrs W Archer Foster
6 Wm H Stewart
9 Wm Sullivan
9 Wm Buchanan
9 Merrill C Welles
10 Mrs Alice M Carr
10 Bertram Degan
10 Edwin T Jackman
11 John A Murray
11 John C Thompson
11 Warren S Smith
14 Grover W Christie
14 Arthur G Jacobs
14 George K Woodworth
15 Miss Edyth Cunningham
15 Lowell T Hayden
15 Wm F McHenry
16 Walter E Ambrose
16 Mrs Mary A Smith
16 Robert L Webb
19 Allston H Garside
19 Clifton H Curtis
19 Mrs Winnifred Paley
20 Adolphus M Ashcraft
20 John C Flynn
20 Mrs James S Doolittle
20 Wm W Munsell
23 Edward F Sherlock
23 George Bray
23 Clifton Church
24 Misses Phillips
24 Charles F Gilman
24 Wm E Skillings
26 Frank B Haggard
26 Michael D Kaufman
26 Fred J Klauer
27 Edward C Perry
27 Miss Katherine Shaw
30 Alfred S Foster
30 Mrs Mignon Blancha
30 Whitman W Collins
30 Mrs Nana Vonderluft
31 Frank A Rapp
31 Mrs Henry S Warren
31 Judson H Nichols
32 Raymond B Libby
32 Thomas Rigney
32 Arnet Taylor
35 George G Clapp
35 Wm C Benedict
35 Russell A Ballou
36 Mrs Grace A Kinnicutt
36 Wm B Nash
37 Henry A Smith
37 Mrs Sarah Angevine
37 Saunders Booth
37 Osman Buttolph
37 Charles E Goodrich
37 Ada F Stetson
40 Mrs Wilhelmina Foster
40 Arthur J DeMerritt
40 Mrs Nellie De Merritt
40 Dana S Sylvester
40 Harold D Rowell

CLARENCE 47

fr 48 Naples rd to 99 Thorndike
15 FULLER crosses

CLARK ROAD 46

fr 403 Boylston to 62 Dean rd
11 Dennis F Bowen
11 Mrs Hannah Meade
17 Sturges Coffin
19 John D Murphy
20 Horace B Shepard
20 Eliot B Shepard
21 Arthur E Lindth
21 Wm H Phillips
21 Mrs Jane Lynn
28 Mrs May Shepard
39 Norman J Beisel
41 Samuel E Rogers
43 Patrick McNamara
43 Hyman Freeman
44 Malcolm B French
49 Charles Strain
51 G Harley Chamberlin
51 Bradford J Keith
51 G Harley Chamberlin
54 Charles E Phipps
61 Henry F Bryant
87 SUMMER RD crosses
126 Abraham Klopot
144 Melvin F Hill
152 Wm F Foley
152 Misses Foley
157 E G Goudey
169 Frank B Eastman
180 Mrs Alvivisa E Rand
180 Woodbury Rand
180 S Anna Woodbury
181 Victor F Carl

ESTABLISHED 1875
L. NICKERSON
AWNINGS, TENTS, COVERS, FLAGS, FLAGPOLES
173 STATE ST., cor. COMMERCIAL ST., BOSTON Tel.—Richmond 986

Clark Road—con
184 Milton F Reynolds
193 Bion S Jordan
206 Charles L McAleer
212 Mrs Marie Thomas
215 Daniel A Brown
216 Max Orlick
219 Albert E White
222 George W Delano
226 Frank W Phillips
238 Guy D Toby
246 Clifford E McField
250 Frank L Gormley
256 Gabriel Sanger
260 Walter Webbling
266 Thomas Atkins
269 Harold DeLong
270 Joseph Givernaud
279 Bryant G Smith
280 Annie M Holmes
280 G A Lapham
285 Frank A North
292 COTSWOLD RD ends
301 Allen P Winsor
311 Hervey W Lincoln
313 BEACONSFIELD PATH begins
314 Matthew J Fox
317 Charles F Moore
323 Richard Burton
326 John T Floyd
330 Frank E Fennessy
333 Frank A Pemberton
336 Arthur E Lothrop
342 Carroll L Perkins
349 Percival Gallagher

CLINTON PATH 47
fr 1853 Beacon to 265 Clinton rd
1 Edward C Robinson
1 Mrs Annie H Morton
1 Albert E Stevens
1r Wm E Smith
9 Mrs Wm H Smiley
9 Mrs Marion Barnard
9 Wm Hebbard
STRATHMORE RD begins

CLINTON ROAD 46
fr 85 Buckminster rd to B & A R R near reservoir
19 Frederick A Chilton
20 Wm B McSkimmon
25 Alton L Miller
33 Robert Grant
39 Otto J Piehler
75 Horace G MacDougall
103 John A Andrew
111 Henry T Meyers
114 James S Bent jr
117 Thomas E Chandler
122 Samuel A Shaw
128 Mrs Mary T Lake
129 Wm F McQuillen
137 James C Duane
142 Edmond F Brigham
147 Franklin C Henderson
153 COTSWOLD RD crosses
160 John B Westbrook
160 Sarah M Westbrook
161 George N Barnum jr
167 Albert C Manson
170 CHESTHAM RD ends
171 Theodore O Nicholson
176 Wm H Sellers
179 J Nelson Manning
183 G M Marshall
189 Mrs Winfield Smith
189 Wm H Canterbury
197 Alfred J Paul
203 Harry H Wood
204 Vacant
215 DEAN RD crosses
233 Everett H Moulton
239 Edward B Miles
240 Vacant
245 Palmer E Presbrey
246 Delbert Jackson
249 Walter Humphreys
252 Arthur H Sargent jr
255 Fred B Tyler
265 CLINTON PATH ends
271 Frederick S Weatherby
272 DRUCE begins
278 Henry L Wilson
285 George L Ware
286 Frank J Fahey
289 John Burns Jr
292 Mrs Margaret Holcom
292 Daniel E Manson
301 Mrs Sarah A Johnson
320 FISHER AV ends
330 Mrs Sarah E Williams
330 Mrs G E Hills
338 James McNeil
365 CHESTNUT HILL AV crosses
381 Sidney R David
385 Mrs Maude M Miner
388 PENNIMAN RD begins

CLYDE 46-47
fr 450 Warren to 155 Newton
30 Rowan A McCarn
30 Ernest L Rueter

McNEILLY'S RIDING ACADEMY
HEATH STREET, NEAR HAMMOND CHESTNUT HILL, MASS.
Dressing Rooms for Men and Women, with all Modern Equipments
COMPETENT INSTRUCTORS LESSONS BY APPOINTMENT
S. J. McNEILLY, Proprietor Tel—Brookline 166

Clyde—con
57 Albert Geiger jr
74 Mrs Wm Seamon
88 Elmer J Brown
114 Lothrop Withington
155 Richard Calvert
155 Alfred Douglass
180 Mrs Lucy Robeson
191 Country Club
198 Patrick O'Rourke
216 Edward M Miskell
244 LEE ends
246 Arthur Ouimet
254 Carl E Anderson
254 Morton C Timms
254 Edward N Nixon
268 Herbert C Armstrong
272 John H Edgar
276 Patrick Mahan
288 Nicholas Larkin
290 Maurice Hyland
310 DALE ends
318 John Lally
320 Patrick H Lally
320 Wm J Burke
334 Francis J Sullivan
334 Thomas Fay
334 Patrick Moran
350 WHITNEY begins
352 Michael Melican
352 Frank M Miskell
352 Mrs Rose Miskell

COLBOURNE CRESCENT 46

fr 106 Winthrop to 149 Rawson rd
8 Melbourne V Crandell
8 Charles W H Strongman
8 Wm G Haseltine
12 Samuel A Whitney
12 Wm L Fisk
12 Frank MacCallum
14 Frank H G Whitehouse
14 Horace W Shepard
14 Arthur H Doble
15 Wm R Mason
29 Gordon Packett
61 Charles M Spofford
65 Henry Carlson
85 ADDINGTON RD ends
105 Allen M De Launay
105 Ella T McCloskey
107 Frank Hain
109 Mrs Charlotte L Mackay
113 Warren Emerson
115 COLBOURNE PATH ends
121 Mrs John L Batchelder

COLBOURNE PATH 46

fr 115 Colbourne cres to 65 Addington rd

COLCHESTER 47

fr 2 Carlton to 311 Kent
7 Mrs Sarah F Nash
19 Mrs Lillian Boit
29 George B Blake
38 CHAPEL ends
45 HAWES begins
67 Charles W Ward
71 Barnard H Behrend
77 Julius Kallman
87 John C Lathrop
87 Mrs Laura Lathrop
94 Wm C Hunneman
98 H Hooper Lawrence
101 Mrs Annette R Robbins
105 Elliott B Robbins
116 Eugene W Ong
119 Mrs H Pauline Merrick

COLUMBIA 47

fr 466 Harvard to Boston line
11 Mrs Harriet Coolidge
11 Russell Coolidge
12 Mabel C Davis
12 Mrs Clara S Davis
15 John B Craig
15 Mrs Julia E Craig
16 A Burton Wiswell
16 Mrs Laura F Wiswell
19 Mabel F Vinal
19 Albert W Vinal
19 Mrs Jane W Vinal
22 Sarah E Bray
25 Frank O Thompson
26 John D O'Conner
29 Mrs Pauline H S Kelley
32 Samuel C Silver
32 Sarah Levy
35 Carl Rudnick
36 Frank D Collins
39 Henry G Young
40 Arthur G Browne
45 Reuben Abbott
48 Clarence M Ryder
50 James W Campbell
52 Charles S Rollins
54 COLUMBIA TER begins
61 Wm B Kemp
61 Leslie E Kreider
66 Mrs Vannie A Stephens
68 Matthew Porosky
69 Joseph Daniels
70 Larry Bitman
70 Oscar Lauderman

EDWARD SHARP & SON
REAL ESTATE AND INSURANCE
WASHINGTON SQUARE BROOKLINE 837 OLD SOUTH BUILDING BOSTON
Telephone, Brookline 323 Telephone, Main 2692

Columbia—con
75 RUSSELL ends
76 Patrick A McCarthy
76 Lucille Lewis
80 Walter H Foster
80 F L Gray
88 Louis J Grosky
88 Simeon Taylor
92 Walter J Slocomb
92 Philip C Jacobs
92 Mrs Mary A Williams
100 Charles D Burns
100 Frederick E B Foley
101 KENWOOD ends
104 Arthur C Marquardt
104 Joseph Rubinstein
108 Ralph T Millett
108 Daniel E Walsh
109 Thomas J Boles
112 Sanford B Hooper
123 VERNDALE ends

COLUMBIA TERRACE 47
fr 54 Columbia
1 Franklin K White
7 Frederick Wallen
7 H Nathaniel Dowse

COMMONWEALTH AV 47
fr 2 St Mary's along Boston line near Naples rd 730 to 1048 in Brookline
748 ST MARY'S begins
800 ESSEX ends
858 AMORY ends
900 ST PAUL begins
944 PLEASANT ends
988 CROWNINSHIELD RD begins
1016 BABCOCK ends
1018 Misses Glynn
1018 Myer S Myers
1018 David H Posner
1020 Henry B Stanwood
1020 Mrs Alma Marion
1022 Thomas H Murphy
1024 G Arthur Thompson
1026 Mrs Ellen Shea
1028 Rene Petzoldt
1030 Mrs Angie F Connor
1032 Frank Sexton
1034 Caleb S Spencer
1036 WINSLOW RD begins

COOLIDGE 47
fr 137 Winchester to 86 Abbottsford rd
15 Abraham P Spitz
16 Joseph A Rich
17 Raymond Hayes
20 Harry L Belden
21 Wilbur O Lima
21 Mrs Carrie W Coburn
25 John Nagle
26 H Clinton Hay
30 Wilfred Patterson
31 Ellen B Mackie
34 Misses Tilden
40 Mrs Helen M Soule
40 Helen L Soule
40 Frederick W Soule
41 Fred H Williams
44 Mrs Minnie McDowell
44 Mrs Sophia M Horton
45 G W Moore
48 Wm H Hartshorn
48 Edward Hartshorn
49 A J Jackson
49 Mrs Henrietta J Fay
51 HARVARD crosses
54 Wm C Mackie
69 Harry L Albee
70 Wm H Taylor
73 Morris B Parkinson
74 Mrs Catherine A Hogan
78 Wm A Sullivan
79 Mrs Luna H Junkins
83 Abram Gunsenhiser
87 Charles T Grilley
88 Wm T Dooley
91 John D Graham
92 John J Nagle
95 Constance C Demeter
95 Harry C Demeter
97 CLARENCE crosses
100 Mrs Franklin Smith
101 Joseph Bruno
104 Alfred F Kinney
110 Frederick W Sherburne
111 Benjamin J Bennett
114 Joseph E Jacobs
119 Wm R Conover
120 Frank E Kimball
124 Fred A Jaquith
125 Frank G Wright
128 Felix Fox
136 F Lenox Heimer
137 John C Clexton
142 Harry Edelstone
142 Joseph Weinberg
142 Rollin B Fisher
143 Clarence E N Lancaster
144 Mrs Rose Kronberger
144 Edward Levine
144 Louis Rosenbaum
146 Mrs Cora M Drowne

GREGORY & BROWN CO.
INTERIOR DECORATORS
Tel. Fort Hill 526
6 Hamilton Place Boston, Mass.
Paperhangings and Fabrics, Draperies, Upholstering, Furniture, Carpets, Painting and Decorating.
Opposite Park St., Church

Coolidge—con
146 Irving S Fisher
146 Jacob D Wachtel
146 Morris L Yavner
147 Sidney L Burr
150 GIBBS crosses
155 Laurence J Harding
155 Charles S Jenny
155 George R Marvin
156 Cora F Warren
156 Edgar M Daniels
156 Mrs Sarah Heilbronner
156 Maude Doolittle
159 Abraham London
159 Simon Lustig
159 Hannah London
162 George B Davis
163 Leo Guarante
163 Henry W Gibson
164 Wm MacNaughton
165 Mrs Stella Webber
166 Walter Benchley
168 Wm H Trachsel
176 George H Bigelow
0 ABBOTSFORD RD crosses

COOLIDGE CORNER 47

transfer sta at junc Harvard and Beacon

COPLEY 47

fr 194 Pleasant to 68 Crowninshield rd
3 John B Doherty
11 Max Brummel
11 Walter Frank
16 Charles A H Hancock
19 Thomas H Hanley
20 George Robie
25 Grace Wethern
28 Lucius J Barnet
29 Robert G Larsen

COREY ROAD 47

fr 1770 Beacon to Boston line at 61
9 James H Greene
9 Mrs Elizabeth G B Orcutt
9 Ellyn A Watson
9 Norman L Watson
9 Irene Hodges
9 Creighton H Hollingsworth
9 Mrs Franklin G Kiley
9 Martha F Sanborn
9 Mrs Fredericka Driscoll
9 Mrs Mildred A Sawyer
9 Elisha N Thayer
9 Mrs Emma F Willcut
12 Misses Edmands
14 Mary L Gutterson
16 Clifford P Smith
17 St Clair A Wodell
28 SALISBURY RD crosses
37 Frank P Allen
47 Samuel W Prussian
48 Fred E Jones
48 WINDSOR RD crosses
58 Morris A Hall
59 John R McVey
BOSTON LINE

COTSWOLD ROAD 46

fr 221 Buckminster rd to 292 Clark rd
17 J M Gallison
25 H Monmouth Smith
33 CLINTON RD crosses
46 Charles P Wright
47 Parke H Custis
54 Albert L Brown
54 James H Learned
54 Laurence Fletcher

COTTAGE 46

fr 222 Warren to Boston line
25 Henry H Richardson
45 Mrs Josephine Cox
45 Laban H Davies
45 John A Stewart
85 Frank Sweetser jr
115 GODDARD AV begins
126 Francis L Smith
126 Walter L Smith

COTTAGE FARM ROAD 47

fr 26 Dummer to 201 Ivy
19 MASON ends
41 WASH crosses
43 Zabadiel B Adams
100 Fritz B Talbot
100 John Linehan

CRAFTS ROAD 67

fr 58 Norfolk rd to 154 Eliot
24 George P Hayward
32 Patrick F Carey
35 Chester A Howe
40 Newitt J Neall
41 Bryan S Permar
42 Wm P Everts
47 Roland D Stearns
51 Charles C Barton jr
52 CIRCUIT RD ends
65 Frank A Farnham
76 George B Baker
79 Stanwood G Wellington
96 James C T Baldwin
99 Walter G Resor

THOMAS' FISH MARKET Inc.
PURVEYORS OF FINE SEA FOOD
We are direct Receivers
714 Washington St. PHONE SERVICE 6000-6400-4168 Brookline, Mass.

Crafts rd—con
106 Wheaton Kittredge
107 George L Tobey
119 Robert B Parker
127 Harold E Nesbitt
128 Stanley R Miller
135 Winslow Ware
142 Roland G Hopkins
156 SPOONER RD ends
181 RESERVOIR RD crosses
194 Mrs Adelaide B Webber
215 Elizabeth M Neth
215 Amory Leland
217 George A Gould
218 Robert W Balam
219 John W Filbin
221 John Howie
255 ELIOT ends

CRAIG PLACE 47

fr 225 Freeman
7 Stanley W Armstrong
9 David Massey
9 Thomas Lupton
11 Patrick Kevey
11 James T Drohen
13 Mrs Agnes Curley
13 Thomas P Hurley
15 Joseph Craig
17 Patrick J Doyle
17 Michael J Kilroy
19 Robert J McKenna
19 Joseph L McElroy

CROWNINSHIELD ROAD 47

fr 988 Commonwealth av to 172 Pleasant
16 Isaac Wolper
20 ADAMS ends
21 Louis Ross
25 Myer Cauman
26 Lee W Hall
29 Harold P Smith
35 Joseph F Curran
38 Carl E Conron
39 George P Champlin
48 Francis A Horle
44 ELBA ends
47 George W Dowd
50 Arthur P Bonney
53 Henry M Fenlon
59 Newton Newkirk
61 Frederick C Waite
67 Henry H Chmielinski
71 Mrs Maud H Rockwell
68 COPLEY ends
78 Mrs Edith M Hodges
84 Frank Ferdinand

CUMBERLAND AVENUE 46

fr 365 Pond av to 108 High
19 GLEN RD crosses
21 Mrs Elizabeth Tetlow
31 HAWTHORN RD ends

CYPRESS 47

fr 398 Wash to 213 High
8 Vacant
13 Arthur L Walker
13 Arthur L Walker jr
13 Elizabeth Walker
14 Mrs Matilda Morgan
14 Wm J Johnston
22 SEARLE AV begins
26 Thomas Murray
31 Maria C Hook
34 Mrs Mary E Dodge
35 Mrs Alice French
36 Michael J Kelley
37 CYPRESS PL begins
38 WAVERLY ends
39 Mrs Emma W Leckebusch
39 Mrs Theresa A McGeough
41 Mansfield W Davison
42 Henry Prellwitz
44 Wm T Furness
49 Mrs Nellie M Hoyt
54 Patrick O'Loughlin
58 ELM ends
63 GORHAM AV begins
69 Mrs Mary McIntyre
72 Mrs Ceres H Hadcock
76 Simmons College Dormitory
79 Robert J Logan
83 Misses Baxter
86 Richmond Smith
87 DAVIS AV crosses
90 John J Flynn
90 Eli Morneau
90 A N Goding
90 E Avery Stevens
90 Daniel G Lacey
90 John A Smith
98 John J Kelley
98 Charles P Cameron
98 John G Gerrish
101 TAPPAN begins
102 Robert Simpson
102 Mrs Mary Murphy
102 Wm E Murphy
102 Edward H Hill
B & A R R bridge
124 Thomas J McCahon
124 George Gillis
124 Patrick Farley
126 Ellen Kennedy
126 Daniel McNamara

* 118 W.T. Brenn *

MARKET TRUST COMPANY
309 WASHINGTON ST. 136 BRIGHTON AVE.
Brighton Allston

Cypress—con
126 Michael Daxon
126 Joseph G Brookings
128 Mrs Mary Hurley
128 Cornelius J Harrington
128 Caleb Harnish
128 Mrs Mary Harrington
129 BRINGTON RD begins
133 Hotel Madris
133 Ernest Ferguson
133 J Joseph Hickey
133 Herbert Palmer
133 Charles L Hooker
133 Joseph E Wallace
133 James Ferguson
133 Mrs Ruth L Vose
136 Wm S Crocker
137 BOYLSTON crosses
144 Frederick L Holt
144 Michael Farrell
144 Alexander Strain
150 Alexander M Ferguson
150 Frank C Knowlton
150 James Johnstone
152 E MILTON RD begins
153 Joseph J Sheehan
155 MILTON RD begins
156 Maurice E Dugan
156 Leroy A Morgan
157 James H Allen
158 Frank B Butler
158 Mrs Annie Kelley
161 John V Quinlan
161 J Gerald McGillen
162 Wm H Atkinson
170 George H Hooper
179 WALNUT crosses
190 WELLINGTON TER begins
193 Cornelius J Hickey
195 Peter Reed
195 James S McCullough
195 Thomas F M Barrett
199 MULFORD begins
211 EDWIN begins
215 Manley N Chapman
215 Thomas Fahey
215 John Quinn
217 Mrs Annie B Corliss
217 Charles F Anderson
217 Mrs Mary Dacey
225 James Walsh
225 Catherine Lawless
225 James F Hughes
227 David Klein
227 Mederic Vigeant
229 Robert F Lynch
230 James Moloney
230 Henry O Robinson
232 RICE begins
234 Patrick Kelley
234 James Carroll
234 Henry C Henley
235 KENDALL begins
236 Mrs Mary A Ford
236 Frances J Vincent
238 Charles A Hart
238 John Hart
240 Michael J Jennings
240 John Moffard
240 Mrs Mary Ward
244 Mrs Florence Moulton
244 Howard E Raynard
246 Mrs Minnie Hagan
246 Thomas Swan
250 ROBERTS begins
254 Anthony Waldron
254 Thomas Waldron
258 Sarah A Lyons
258 Mrs Daniel J Donovan
258 James A Ward
266 HART begins
270 Mrs Julia A Collier
270 Glen E Silloway
270 Edward Johnson
276 Thaddeus M Connelly
276a George A Broadbent
276a Daniel Munroe
278 Wm N Cross
278a George Edwards
278a John J McMahon
280 Matthew J Dillon
280 Bernard J Doyle
280 Hiram Gillespie
282 Lewis Sherry
282 John H King
282 James A Lacey
289 FRANKLIN crosses
307 HENRY ends

CYPRESS PLACE 46

fr 37 Cypress to 38 Greenough
11 Garett J Walsh
12 Richard Bigelow
20 LINCOLN RD begins
22 David D Smith
25 Alice W Bancroft
27 Joseph L Pearson
27 Mrs George H Hepworth
27 Mrs Mary E Sprague
27 Mrs Florence J Taylor
32 CYPRESS TER E begins
33 Mrs John C Chamberlain
33 Mrs Mary E Merritt
33 Misses Sampson
37 Mrs Henry T Richardson
41 Fred B Richardson
42 CYPRESS TER W begins

WILLIAM E. McCOY & CO.
Real Estate and Insurance
OFFICES—451 Old South Bldg., Boston Coolidge Corner, Brookline

Cypress pl—con
44 Levi T Lyons
44 J Parker Boyden
50 W H Russell Goudey
50 Wm T McLain

CYPRESS TERRACE EAST 46

fr 22 Cypress pl
Cypress Apartments
1 John F Estle
1 Mrs Mary MacMillan
1 Angus B MacMillan
1 Ida F Bailey
2 Mrs Charles A Hendler
2 Mrs E M Forbes
2 Mrs Helen E Holmes
2 Chester T Atkins
2 Mrs Lucy Lee Whittier
2 Henry F Beal
3 Wm Bliss
3 Mrs Luette V Asbrand
3 Mrs Elizabeth McCormick
4 Mrs Carrie V M Blaney
4 Edith L Jackson
4 Sturgis C Jarvis
4 James H Morson
4 James S Johnson
4 George Gordon
5 Frederick H Viets
5 Lula Hinckley
5 Victoria Essex
7 Horace C Nichols
7 Mrs Charles Rigby

CYPRESS TERRACE WEST 46

fr 42 Cypress pl
Cypress Apartments
8 Mrs Frances L Dewey
8 Herbert N Bates
8 Harold S Tripp
9 Charles F Butler
9 Stephen C Plant
9 Mrs Melissa J Daniels

DANA 46

fr 163 Davis av to 18 Gorham av
7 John C Packard
11 Charles H Barnes
12 Wm Hudson
12 John H Day
14 Wm H Punchard
14 Lorraine C Elterich
22 Harriet L B Darling

DALE 67

fr 310 Clyde

DAVIS AVENUE 46

fr 250 Wash to 98 Greenough
4 St Andrew building
4 Edward J McCracken
4 Charles S Flanagan
4 Adolph Kettembeil
4 Albert W Bright
4 Edward W B McClellan
4 George McCracken
5 Seamans block
5 John W Daley
5 John Walker
5 Alexander Fraser
5 Mrs Martha McCullough
5 Hattie L Hill
5 Daniel B Webster
10 Davis Mansion
10 Harry B Brown
10 Mrs Caroline Field
10 Max L Elliott
10 Robert McElroy
10 Charles Cox
10 Edwin F Crosby
10 Mrs Elizabeth Curry
10 Theodore Curry
15 W Edward Nason
15 Charles A Tatro
15 Murray H Fowler
15 Mrs Minnie Ochiltree
15 Frances A Welbasky
16 MacLeod Mansion
16 Charles J Ball
16 Frank P Wilkins
16 Edward C Holroyd
17 Christopher A Wyatt
17 Nelson C Thompson
17 R Sylvester Dewing
17r Lesley C Westfall
18 Mrs Mary F Blankenhorn
26 D Carleton Francis
30 Michael J Lally
34 John S O'Day
34 Luke P Fleming
34 Michael J O'Day
35 Nathaniel A Francis
36 Frank Nolan
44 George P Allen
50 David Smith
50 Eilza G Swett
52 Maud L Griffin
53 Rose B Prescott
55 Mrs Helen M Morgan
58 Wm B Heath
59 WAVERLY begins
60 George F Arnold
64 WHITE PL ends
68 Hale Powers
72 Jacob Myers

FREDERICK A. LEAVITT & HENRY A. BURNHAM
REAL ESTATE INSURANCE MORTGAGES
34 Walnut St., Village Square Tels.—Brookline 3030 or 3131

Davis av—con
74 George P Davis
74 Cullen B Snell
100 Francis W Duffey
101 EMERSON begins
102 Mrs Mary J McMurray
102 Hugh O'Neil
106 Edward McAvoy
110 David Buckley
111 C Kelley Jenness
112 Mathew E McLaughlin
114 Maude E Baker
114 Mrs Emma L Beal
117 John C Youatt
118 Joseph B Skelly
118 Joseph Corbett
122 Wm L Blossom
122 Edward C Holden
122 J A Pollard
122 Van B Dayhoff
123 Howard D Montgomery
124 Louis H Werner
124 Usip Perrin
124 Sewall B Farnsworth
128 Ernest A Dolliver
128 Mrs Violet C Sawyer
128 Fred E Lindhl
128 Mrs Gertrude V deM Carr
130 ELM crosses
131 Wm F Warren
134 James Connors
134 Mrs Sarah Crory
134 Joseph Dorman
135 Mary C Winslow
138 Frederick W Files
138 Mrs Bertha D Foster
138 Abraham L Denning
138 John H Lacy
138 John A MacLean
139 James Tilbury
142 Mrs Lucy J Noyes
142 Glen E Guy
142 Iva M Ludley
142 Robert L Sanderson
142 Edward C Keating
142 Mrs Marcia Dudley
145 CYPRESS crosses
155 Robert Schacht
161 Franz J Untersee
163 DANA begins
165 August E Vogel
173 Hotel Elsa
173 Edward Ellis
173 Winfield S Quimby
173 Mrs Worthington W Seaton
173 John U Moran
173 Elizabeth Donkin
173 Ella M Donkin
175 Alfred T Barraud
177 Frederick A Hilton
179 Mary C Beecher
181 Richard Johnson
185 Hotel Lester
185 S Marion Chase
185 Grace L Diggles
185 Frank R Fayerweather
185 Sarah Wilson
185 Robert H Merritt
185 Thomas Teder
185 Mrs Henry J O'Brien
185 Mrs Margaret Hamilton
185 Annie Gallagher
191 M J O'Hearn
195 James Marshall
195 Arthur Dudley Hall
195 B Gertrude Hall
195 Mrs M E Sanderson
201 Francis A Rugg
201 Kelsey C Atticks
201 Horace C Fuller
205 Mrs Mary R Johnson

DAVIS COURT 46

fr 230 Wash
4 Thomas Doyle
4 John J Brennan
10 David J Lynch
12 Alexander Lee
12 Lawence F Burns
14 Robert Watterson

DEAN ROAD 46

fr 1769 Beacon to 151 Eliot
62 CLARK RD ends
64 Wm F Morse
72 CLINTON RD crosses
73 Daniel J Danker
78 Vacant
85 John Laurie
86 John E Crowley
92 Eugene Mather
93 Wm H White
96 Oliver R Cummings
101 DRUCE crosses
102 Ralph A Stewart
107 Daniel F Appel
115 E D VerPlanck
118 Mahlon R Bryan
123 Frank A Merrill
124 Arthur P Crosby
129 Fred Holdsworth
130 Everett E Truette
145 FISHER AV crosses
153 Thomas B Wales
163 Philip M Tucker
171 WILLARD AV begins
172 Thomas F Claflin
172 Mrs Alice Morton

W. H. RUSSELL GOUDEY PLUMBING AND HEATING
Stoves, Furnaces, Ranges
33 Harvard St., Brookline, Mass. Tel. Brookline 800

Dean rd—con
177 Arthur F Dyer
184 Francis J Fitzpatrick
185 Marion Hill
193 CHESTNUT HILL AV crosses
198 Frank R Briggs
199 Franklin A Snow
207 George P Fogg
249 Charles T Dukelow
265 Frank L Gibson
274 Alfred H Moorhouse
296 Robert W Rivers
299 WILLARD RD ends
317 PENNIMAN RD ends
318 PENNIMAN PL begins
322 ELIOT RD ends
324 CRAFTS RD ends

DEVON ROAD 67
fr Newton line at 11 to 25 Norfolk rd
16 Harold F McNeil
17 Daniel E Kennedy
25 PORTLEDGE RD ends
27 Charles H Phinney
37 Mrs Aleida M Bryant
38 Mrs Maria S Edmands
45 Mary P Bacon
48 Wm McKissock
55 Edgar C Rust

DEVOTION 47
fr 68 Babcock to 53 Stedman
9 Carl R Jonsson
9 Frank R Fayerweather
11 Mrs Minnie R Spring
11 Nellie J Hall
11 Richard C Jacobs

DORAN ROAD 46
fr 47 Ackers av to 123 Eliot
17 W Bain Smith
17 Lockhart W Bailey

DOWNING ROAD 47
fr 792 Wash to 49 Williston rd
9 Leonard H Rhodes
9 Lucia A Howard
10 Frederick A Kerry
16 Everett A Sherrill
16 Mrs Charlotte E Way
25 James M Rothwell
26 Edward D Densmore

DRUCE 46
fr 272 Clinton rd to 49 Hyslop rd
5 J P Mead
8 Samuel W Stevens
12 Wm D Smith
21 ORCHARD RD begins
30 DEAN RD crosses
36 Lincoln C Cummings
43 Albert E Dunning
68 BUCKMINSTER RD crosses
88 Edward E Ruhl

DUDLEY 46
fr 95 Warren to 337 Warren
20 FAIRMOUNT begins
20 George E Howe
23 Alexander G Grant
37 WALNUT ends
30 Hector G Petri
46 Frederick W Paine
54 Wm O Comstock
64 John H Harwood
68 Andrew Washburn
92 Thomas Shea
94 John A Bigelow
94 Wm C Grimes
94 James G Harnedy
116 FAIRMOUNT ends
0 LEE

DUFFLEY COURT 67
fr 815 Boylston
4 James P Reilly
4 Wm Hogan
4 Mrs Ann Flannery
4 Wm Makerwich
9 Mrs Mary McNamara
14 Wm L Perry

DUMMER 47
fr 136 Essex to 225 Pleasant
26 COTTAGE FARM RD ends
57 AMORY crosses
99 ST PAUL crosses

DUNSTER ROAD 67
fr Newton line at 22 to 479 Heath
22 Lincoln F Brigham
26 Edmund J Burke
40 Charles K Cobb
50 Conover Fitch
83 James E Young
87 BOYLSTON crosses

DWIGHT 47
fr 68 Pleasant to 75 Babcock
4 Walter A Holman
4 Thomas J Lacey
4 Mrs Henry H Braman
4 Granville C Tyler
8 Saul Brightman
8 Edward McCarty
8 Mrs Ellen E Ranger

GEORGE W. JOHNSTON
REAL ESTATE 1299 BEACON ST.
TELEPHONE 2190

Dwight—con

9 Howard W Burge
10 Wm F Knowles
10 Reefy M Nichols
10 Hubert L Barker
15 Luzerne S Cowles
21 Thomas W Thatcher
24 GREEN ends
25 Alfred J Hayman
31 Eugene B Jackson
31 Alice G Martin
31 George S Harrington
33 Oliver D Hogue
33 Daniel S Knowlton
33 Guy M Hunt
37 Gardner F Greene
37 Oscar Jacobi
37 Frank B Mitchell
39 Guy P Moses
39 Mrs Minnie Gibbs
39 Walter Rice Washburn
41 Hugh J Gallagher
41 Joseph L Hall
41 Harry Huckins
43 Mrs Langley Sears
43 H Oscar Huot
43 Fred Nurenberg
44 Fred A Simmons
45 Arthur W Godfrey
45 Robert Many
45 Louis K Brigham
48 John J Calhoun
48 Augusta Johnson
48 Boardman J Parker
51 STETSON begins
53 Edward H Smith
54 Leigh F Clark
54 Mrs Levinia T Kelley
54 Arthur M Holbrook
54 Frank H Stevens jr
54 Cyrus C Sturgis
56 Wm F Mullins
56 George V Nauman
56 Myron W Short
57 Edward F O'Brien
58 Mrs Joseph Connolly
58 Mrs Charles W Warnock
58 Robert E Webster
58 Wm C Ross
58 Arthur A Bishop
60 Thomas Baxter
60 Hubert I Belcher
62 Mrs Lafayette G Blair
62 Leroy G Blakney
62 Henry W Keith
62 Henry A Varney
62 Frederick B Walker
62 Harry LeR Randall
62 Augustus Ridgeway

DWIGHT ST EXTEN

see Parkman

E MILTON ROAD 46

fr 152 Cypress
9 Edwin C Barker
9 John F Lyons
9 Theodore F Parsons
9 Mrs Etta M Winstanley
10 Charles E Williamson
10 Arthur W Jenkins
10 Norman A Bain
11 Thomas E Carpenter
11 Mrs C H Newhall
11 Mrs Annie M Hennessey
14 Michael E O'Day
14 Florence Donovan
14 Carolyn L Dupee
15 N Oscar Chase
15 Timothy J O'Brien
15 Mrs Mary Tweedell
17 Mrs Mary A Taylor
17 Mrs Martha Brownell
17 Tracy L Howard
18 Aredis H Nahigian
18 Michael G Power
18 Jacob Umscheid
20 John E Walsh
20 Mrs Bertha Obert

EDGE HILL ROAD 46

fr 118 High
17 Gorham Dana
19 Joseph Driscoll
20 Clarence B Wood
20 Ellery C Wood
25 James F LeB Drumm
26 Frederick C Irving
29 Mary S Tappan
33 Walter H Kilham
36 Joseph Foster White
41 Mrs Mary L Guild
44 Horace A Davis
50 Wm Stephenson

EDWIN 46

fr 211 Cypress
6 Mrs Ellen Casey
6 George W Mason
6 Stuart Dalzell jr
8 George Morrison
10 Wm F Coughlin
10 Rose Woods
10 Mary A Mahan
10 John F Mahan
12 James Young
14 James Taggart
14 Carl O Bergenheim
16 Harriet Vass

KING AUTO SUPPLY CO
HARDWARE, PAINTS, CUTLERY, TOOLS, HOUSEHOLD FURNISHINGS, GAS AND ELECTRIC FIXTURES
207 Washington Street Telephone—Brookline 401

EGMONT 47

fr 138 Amory to 205 Pleasant
0 ST PAUL crosses
54 James J Donovan
54 Wm E Hardy
54 Harry H Nayor
56 Alfred D Auger
56 Paul J Bertelsen
56 Charles W Dodson
60 Fred E Buchan
60 Charles E Magrane
60 James C Tate
62 Royall D Bradbury
62 Edward D T Wadley
66 Oliver P Crocker
66 Norman S Hope
68 Frederick W Cox
68 Nathaniel A Sherman
72 Ralph E Colley
72 Eugene H Foulke
72 Jay M Mullen
72 Jacob Salinger
74 Arthur D Campbell
74 Lincoln Clark
74 Wm Albrecht
76 Eastham Guild
76 James E McConnell
83 John O'Connor

ELBA 47

fr 212 Pleasant to 44 Crowninshield rd
9 Henry N Chandler
18 Bernard Gilbert
24 Harry Coleman
27 Abraham P Levin

ELIOT 67

fr 739 Boylston to junction Dean and Crafts rds
28 Daniel W Warren
34 ELIOT CRES begins
55 Wm C Barry
55 Charles F McCue
74 ELIOT CRES ends
91 Charles A Hanley
109 ACKERS AV ends
123 DORAN RD ends
124 John J Driscoll
124 David A Waugh
124 Patrick F McKinley
125 Ralph C Burns
125 Charles H Daniels
125 David C Otis
125 Daniel J Lane
127 Sefton Earl
127 Henry L Pree
127 Edward A Hickson

ELIOT CRESCENT 67

fr 34 Eliot to 74 Eliot
10 TIMON AV ends
16 WHITE AV ends
19 Charles C O'Connell
19 Martin J Dasey
19 Mrs Marie H Lundberg
29 Lawrence Moran
30 HOULIHAN AV ends
35 Mrs Catherine L Tuohy
36 Misses O'Hearn
39 Mrs Sarah Lannagan
39 Bernard Dwyer
39 George P Love
40 John F Donohue
46 Bernard Finnegan

ELM 46

fr B & A R R across Davis av to 58 Cypress
4 Michael J Fahey
4 Alexander Sutherland
5 Fred G Boehner
5 Misses Lombard
5 Wm H Chase
5 Howard C Borden
6 George I Rogers
6 Mrs Laura Schofield
6 John Kenney
6 Arthur E Wales
7 Levira A Keith
7 Mrs Emma Rogers
7 Thomas Hunter
7 Leslie C Small
7 DAVIS AV crosses
8 C H Lewis
10 Mrs Mary E O'Brien
13 Howard C Bond
14 John A Walker
16 Felix A Burton
18 Austin W Farwell
20 Harry L Mills
25 Burton W Neal
26 Lucy D Tuckerman
26 Mrs Mary J Collins
27 Earl Stafford
27 Ira A Sutherland
27 Wm J Stitt
29 Anna M Taylor
29 Mrs Ida E Stitt
29 John D Brennan
29 Mrs Emma T Lewis
29 Mrs Catherine Robertson
31 James H Tolman
33 Mrs Emma F Ripley
35 Patrick J Murtagh
37 George E Stitt

The A. P. Soucy Mfg. Co.
APRONS, APRON DRESSES, BREAKFAST SETS, Etc.
Manufacturers Nat. Bank Bldg., Kendall Sq., CAMBRIDGE, MASS.
Phone Cambridge 3240

ELM PLACE
see Village lane

EMERALD 46
fr 62 Brookline av to 65 Pearl
9 Martin J O'Brien
19 Julia Black
19 Margaret Gildea
19 Margaret Morgan
19 Edward F Scully
19 John Roach
25 Daniel McCarthy
25 Joseph H Riley

EMERSON 46
fr 101 Davis av to 26 Waverly
16 Russell Hastings
22 Mrs Antoine L Moeldner
28 Wm D Paine
28 Mrs Henry K Paine
34 Edward E Mullowney

ENGLEWOOD AVENUE 47
fr 1840 Beacon to Boston line
3 Alfred Buzzelle
3 George H Cameron
3 Harry W Davis
3 Charles Denison
3 Newton H Dearing
3 Wm T Drowns
3 Arthur W Macdonald
3 Henry B Mersereau
3 Robert H Rockwell
3 George H Sherbert
3 Evelyn E Dearing
11 Mrs Elizabeth R Horton
11 George P Aborn
11 Mrs Sarah A Floyd
11 Walter J Grosvenor
15 Hugh Dysart
15 Roland O Parris
15 George M Hatch
15 Cornelius P Hatch
15 George S Smith
17 Arthur K Hunt
17 Samuel Gutman
17 Robert M Pitt jr
18 Mrs Mary W Benner
18 Andrew M Winchester
18 Walter F Winchester
23 Dana Estes
27 James Connor
27 Mrs Frederick R Estes
27 Frederic M Lee
30 Frank C Crosby
31 LANARD RD begins
33 Mrs Olive M Morse
58 Henry D Huggan
58 Homer M Huggan

ESSEX 47
fr 52 Freeman to 800 Commonwealth av at B & A R R
80 IVY crosses
94 MASON begins
116 WORTHINGTON RD begins
125 MOUNTFORT ends
136 DUMMER begins
144 George J Palmer
144 Payson L Palmer
145 Warren M Whiting

EUSTON 47
fr 59 St Mary's to 24 Prescott
2 Murray M Weiss
2 Albert W Bliss
2 Harry B Thayer
3 James Byrne janitor
3 Walter C Long
4 Albert J Lovett
3 Alfred R McIntyre
3 Richard P Waters
4 Salli Hofman
4 Max Lewis
5 Jessie E Ames
5 Thomas W Griffith
5 Pio De Luca
7 Charles S Brown
7 Nathan Levy
7 Arthur W Dunning
8 Mrs Blanche Alexander
8 Edward W Dean
8 Mrs Jessie L Ford
11 David P Ehrlich
11 Richard T Morey
11 Walter Burrier
12 David W Barker
12 Francis Capper
12 Charles C Cooper
15 Henry S Maffitt
15 J Winthrop Dutton
15 Charles Franck
16 Lawrence Beebe
16 Arthur de Piccolellis
16 Mrs Sophie Lovett
18 Arthur M Baker
18 George E Harding
18 Blanchard U Shriner
19 Mrs Arthur G Bennett
19 Mrs George S Skinner
19 Florian Anshelm
19 Edwin D Mead
21 Charles E Bradley
21 Julius Haas
21 Mrs Isabelle M Donaldson
22 Carl T Keller
22 Charles E Inches

When you say
HENDERSON & ROSS
You think REAL ESTATE
1320 BEACON STREET : : BROOKLINE

Euston—con
22 Chester A Wardwell
24 Wm H Buckman janitor
24 John T Coolidge jr
24 Mrs Helen B Howes
24 Wm H Stearns
25 Katherine F Coppinger
25 Charles E Farnsworth
25 Mrs Grace R Mitchell
33 Hazen Clement
36 Theodore B Pitman
37 Fred A Arnold
46 CARLTON crosses
58 Mrs Russell Sturgis

EVANS ROAD 47
fr 768 Wash to Boston line
10 Willard H Stevens
11 Mrs Henry Wood
15 Frederick H Williams
18 George H Somes
24 Albert E Royle
25 Arthur A Blanchard
30 Bertram B Conrad
31 Spencer J Steinmetz
36 George A Vose
37 Fred A Arnold
40 Annie E Packard
52 WILLISTON RD crosses
59 Lowell T Clapp
60 Robert C Kingsley
66 Leonard L Elden
69 Wm G Williams
72 Robert F Wright
77 Augustus S Nye
77 Mrs Richard C Humphreys
77 Clarence B Humphreys
78 Wm S Kemp
78 Mrs Harriett N Clifford
82 Edgar C Lane
87 Oscar C Gallagher
92 Edgar L Rhodes
92 Mrs Mary A Rhodes
93 George D Pike
99 Frank G Coburn

EWE 47
fr 92 Amory to 291 St Paul

FAIRBANKS 46
fr 623 Wash to 1539 Beacon
9 Arthur Hooper
9 Everett H Sharp
9 Edward Sharp
9 Mrs Jessie G Wood
12 Benjamin E Sibley
15 Albert R Sharp
15 Misses Fairbanks
15 Wm H Richardson
17 George P Erhard
17 Wm C Cannon
17 Mrs John H Conant
19 Sidney Wachtel
19 Charles A Buck
19 Mrs Maxwell Somerville
21 Mrs Antoinette Di Cola
21 Wm S Gifford
21 Westley Jones

FAIRMOUNT 46
fr 20 Dudley to 116 Dudley
5 Prof Maurice deKay Thompson
21 Vacant
25 Misses Poor
27 Alfred D Chandler
27 Wm S Chandler
PRIVATE WAY
29 Charlotte E Proctor
33 Norman B Smith
39 James Geddes
87 Edmund Gallagher

FAY PLACE 46
fr 169 Wash
8 Wm J Costello
12 Hugh McCarthy
18 Herbert A Barbour
20 Michael J Mahon

FENENO TERRACE 34
fr 42 Brainerd rd Brighton district (B) across town line
10 Louis Blackstone
11 Edwin P Emery
11 Reginald Hiltz
12 Charles A Paige
12 Mrs Clara E Paige
15 Oscar G Hayden

FISHER AVENUE 46
fr 669 Boylston to 320 Clinton rd
46 Theodore G Bremer
50 Robert D Andrews
61 LEICESTER begins
75 Frederick S Mead
117 Tucker Daland
132 Arthur Perrin
135 Mrs Josephine S Gay
149 HOLLAND RD ends
150 Dean Pierce
166 Wm Emery
169 Stewart Burchard
176 HYSLOP RD crosses
195 Mrs Annie S Hale
195 Mary Pierce
202 BUCKMINSTER RD crosses

Metropolitan Coal Co. General Office: 20 Exchange Place, Boston
Brookline Office: 110 Washington St., Brookline Village
YARD: 399 Chestnut Hill Ave. *Tel. Brookline 1720*

Fisher av—con
207 Charles B Perkins
219 George W Anderson
219 DEAN RD crosses
233 Mrs John A Baldwin
244 Theodore B Plimpton
247 J Dudley Richards
260 Daniel W Elliot
260 Mrs Elizabeth Smith
266 Harry H Beckwith

FISKE TERRACE 34
fr 42 Brainerd rd Brighton district (B) across town line
7 Peter McCarthy

FLORA 46
fr 271 Pond av to 40 Juniper
1 The Annimac
1 James H Donovan
1 James Curvin
1 George Raynor
2 Alexander Sutherland
3 The Windevoe
3 Francis S Conley
3 John Dolan
3 John J Russell
4 Charles B Hambley
4 James J Bailey
4 Wm W O'Connell
4 Robert Spears
6 Thomas A Keefe
6 Mrs Delia Caulfield
8 Charles A Blanchard
9 Anthony L Arsenault
9 Albert Durant
9 John Lynsky
11 Walter R Buttkus
11 Charles Montagne
11 Frank T Pons
17 John J McCormack
17 Merton U Small
17 James Norton
20 Mrs Susan Cromie
20 Mrs Elizabeth Murphy
22 Michael Fahey
22 John T O'Neil
22 Timothy J Curran
24 Wm Collins
24 Thomas J Riley
24 Thomas J Kennedy
25 WALTER AV ends
28 Christine De Roche
28 Joseph Faolino
28 Myron E Wilcox
28r Samuel Franks
28r Mrs Catherine E Nolan
28r Mrs Mary T Norris
28r Robert J Watson
28r Frank J Gallagher
32 John O'Connell
32 John O'Neal
32 Thomas Tully
34 James L Bradford
35 Jeremiah F Carr
35 Mrs Bridget O'Brien
40 Lena Carlson
40 James Connolly
40 Mrs Florence E Lemmler
40 Mrs Catherine Lundy
40 Mrs Annie Riley
40 Marie Shields

FLORENS TERRACE 34
fr 54 Brainerd rd Brighton district (B) across town line

FOREST 67
fr Garardus av

FOSTER 47
fr 174 Harvard
2 Percy D Baker
2 Robert H Cook
2 E Shirley Goddard
6 Mrs Henry T Hall
6 Wm J Ham
6 Mrs Viola Small
10 Alfred M Weisman
10 Wm J Scott
10 Lawrence T Smith
14 Roger Clapp
14 Mrs Louise H Welwood

FRANCIS 46
fr 224 Kent to 71 St Paul
9 Walter C Lewis
20 Walter L Lane
21 Louis C Southard
38 HARRISON ends
26 Mrs Annie A Winsor
36 Mrs Mary S Dittmer
36 Simmons College Dormitory
38 George Kilton
38 Harding J Armstrong
48 Bronsenbrenner Jacques
48 Wm M Blatt
54 Fred C Burnham
54 Frederick B Lincoln
61 J Clifford Turpin
58 TOXTETH ends
64 Edward G Parrott
67 John E A Hussey
70 Lewis O Cook

BROOKLINE STORAGE BATTERY CO.
Batteries Charged and Repaired. Automobile Repairing
BATTERIES CALLED FOR AND DELIVERED
322 WASHINGTON ST. Tel.—Brookline 4213

Francis—con
71 Gertrude D Newell
72 Burton Shaw
75 Henry C Bell
78 Harry Bland
80 Nilo O Smith Peterson
81 Mary F Barron
81 Abbie Dodge
81 Lawrence A Bower
83 Leon E Ober
83 Clarence M Moor
83 M Katherine Sproules
85 Mrs Margaret Frackelton
85 Mrs Josephine R McArtney
86 PERRY ends
87 Arthur C Brooks
87 Seraphim Canoutas
87 Walter J Willson
91 Carl N VanNess
97 Arthena Wiggin
100 Daniel J Daley
103 Mrs Helen C Houghton
103 Mrs Sallie G Liecty
106 Charles F Crowell
109 Esther Myers

FRANKLIN 46

fr 37 Oakland to 138 Chestnut
3 Delia A Madden
3 James Bradford
3 Mary J Murphy
3 Mrs Mary J Murphy
7 Thomas Cook
7 Frank J Crohan
7 Catherine Murphy
7 Joseph Murphy
27 RICE ends
41 Thomas Mahan
41 Michael H Mahan
41 Michael F Walsh
45 ROBERTS ends
55 Charles J Gardiner
59 HART ends
61 Edward J Lennon
61 Harry H Martin
61 Wm E Caulfield
63 Alexander F Barrett
63 Clarence A Favor
65 John Tynan
81 Mrs Annie Lacey
81 Gustaf Swanson
83 FRANKLIN CT begins
85 John M Walsh
85 Mrs Mary B Harris
85 Walter S Turner
92 CYPRESS crosses
96 Absalom Peters
96 Arthur Stameris
100 James M Wilson
100 Augustus F Aiken
102 Caleb E Wagner
102 Mrs Mary A McDonough
102 Harry M Mosher
104 John Halloran
104 Robert J Young
104 Peter Rudnick
105 John J Donnelly
105 Mrs Annie McSweeney
105 John J Morrissey
105 Michael Tarpy
106 Mrs Mary Keenan
106 Stephen B Ryan
106 Ralph H LeSan
107 John J Hennessey
107 Patrick Keating
109 George A McLaren
109 Thomas O'Neil
109 Martin H Prendergast
110 James E Lapsley
110 Elizabeth B Magee
110 Margaret L Magee
110 Mary A Magee
110 James A Howe
112 Peter A Mealey
112 John A McCarthy
112 Frederick Bentley
114 Wm Lunney
114 J Albert Coburn
114 James E Lacey
115 Mrs Delia Young
118 Mrs Frederick Clark
118 Mrs Mary T Kelley
118 Joseph Lee
120 Robert W Canavan
120 Mrs Annie Curry

FRANKLIN COURT 46

fr 83 Franklin
1 Patrick J Tynan
2 David O'Neil
3 Thomas J Hughes
5 Mark McIntyre

FREEMAN 47

fr 53 Essex to 127 Babcock
52 ESSEX begins
112 AMORY crosses
115 Charles F Doble
115 Charles B Goldthwait
115 Mrs Charlotte B Hoagland
119 Mrs Caroline Heywood
119 Philip H Wood
123 Walter H Cady
123 Lockett E Coleman

Est. 1857 **M. W. QUINLAN** Tels. Brookline 437-438
AUTOMOBILE AND CARRAGE BODY BUILDER
PAINTING, TRIMMING AND REPAIRING
Boylston, Walnut and High Streets **Brookline, Mass.**

Freeman—con
123 Burr W Vesey
127 Mrs Eleanor Harley
127 Richard R Stanwood
131 Charles H Clark
131 Mrs Margaret Faunce
131 Arthur W Neill
135 Albert E Carroll
135 Wm M Chase
135 Leslie D Hawkridge
137 Alexander Craig
137 Heyden Dudley
137 Wm A Rugg
138 POWELL ends
143 Fred A Gordon
143 Richard Cromwell
143 Robert Gorton
145 Robert L Cummings
145 Howard M Sawyer
145 Redington M De Cormis
154 ST PAUL crosses
168 STILL ends
169 Wm J Dickson
188 PLEASANT crosses
200 Mrs Bridget McInerney
200 Hosea Hathaway
200 Thomas W Manning
206 Mrs Jessie Young
206 Margaret McClure
206 Jeanette M Young
210 Henry Keenan
214 BROWNE ends
214 Joseph A Smith
214 Charles H Nolan
215 Garrett J DeVries
215 John J Murphy
215a Conrad Piehl
216 Joseph Sheehan
217 John Keegan
218 John Epsom
219 Wm S Burbank
219 Edward C Case
219 Wallace B Fowlie
220 Dennis P McGrath
221 Matthew Adams
222 John H Logan
222 Thomas J McDonnell
222 Joseph Finneran
223 George E Hanson
223 Robert M McGregor
225 CRAIG PL begins
236 STETSON ends

FULLER 47

fr 113 Winchester to Boston line
3 Solomon B Kantor
3 Michael Porter
3 Jacob L Stern
4 Samuel J Ginsburg
4 Mrs Carrie Warshauer
5 Samuel Grand
5 Morris Bronner
5 Samuel Berger
6 Abraham Gordon
6 Henry L Mark
10 Max Levonsohm
10 Jacob J Silverman
10 Mrs Alice M Gallison
12 Meyer J Sawyer
12 Louis Rothstein
12 E Linden Mellus
15 Bertram Finer
16 Louis Halpern
16 Michael C O'Neil
16 Joseph Navinson
16 Isaac M Slocomb
18 Jacob Isenberg
18 Rowell S Douglas
18 George M Hodsdon
21 Frank H Mason
26 Mrs Fanny Phillips
27 CENTRE ends
28 Mrs Isaiah Young
32 Robert W Frost
32 Thomas B Hitchcock
32 Mrs Ann E Frost
38 Frank J Howard
44 Owen Connelly
48 Mrs Charles Simpson
48 Mrs Jennie Oliver
54 HARVARD crosses
67 John J Brennan
68 Annie F Marlowe
68 John McQuaid
73 George I Cohen
73 John Cimerblatt
74 James W Woodward
76 Vacant
77 Joseph H Ordway
78 Vacant
82 Isaac Berg
82 Sigmund S Loeb
82 Edward Goldman
84 John E Bishop
84 Joseph D Hildreth
84 Sol Robinson
87 Henry Stickney
88 Morse Jacob Alland
88 Allen Feinberg
88 Ernest H Walmsley
88 Solomon Wolfson
90 Louis Berger
90 Mrs Catherine Devaney
90 Cornelius D McGrath

FRANK GAIR MACOMBER
INSURANCE
151 MILK STREET *Tel. Main 4000* BOSTON

Fuller—con
91 Charles C Clapp
91 Max Linsky
91 Edward R Ricketts
93 Bernard Birnbaum
93 Jacob C Morse
93 Doris Stern
95 Joshua Q Litchfield
95 Emanuel Nuremberg
95 T Robert Sullivan
97 Wm H Smith
97 J Howard Charlton
97 Morris Schlager
97 Lyman C Newell
98 David Jacobs
100 CLARENCE crosses
102 Mrs Elizabeth H Williams
103 John F Holland
107 J Waldo Page
108 Albert Keefe
111 Forrest Price
112 Thomas W Hatten
112 Herbert L Dunbar
115 Almon B Cilley
115 Maude E Marshall
116 Walter E Reid
119 Mrs Carrie E Shute
120 Frederick M Newcombe
123 Theodore A Lothrop
127 Mrs Marcia K Chamberlain
127 Robert E Wilson
127 J Edward Donahue
128 Harold F Barnard
128 Irving N Scoville
128 Mrs Sadie N Scoville
128 Norman B French
128 Alexander H Fisher
130 Harry Swartz
130 Cornelius F Bowen
130 Alfred J Taussig
131 Charles English
131 Karl M White
131 Harry A Wilson
134 Gabriel A Beckhard
134 Harry Myers
134 Wm Charak
135 George H Clark
135 Leon C Fuller
135 Frederick T Manson
137 E W Furbush
137 Frank E Kimball
137 Ethan M Pendleton
138 Mrs Leah B Keefe
138 Harold M Levy
138 Joseph G Lyons
138 Samuel E Simons
140 Harry Hamburger
140 Samuel Kingsdale
141 John G Magraw
141 Mrs Theresa Tracey
142 Adolph I Dinner
142 John M Fair
142 Wm Foster
142 John F Malley
143 Edward B Goodman
143 Mrs Clare M Langan
143 L Philander Moore
147 Mrs Martha S Barney
147 Mrs Elizabeth Conroy
148 Charles S Atkinson
149 Charles Morse
153 Mrs Margaret F Santry
153 Mrs Leota von Kieffer
153 Edward G Hall
156 GIBBS crosses
162 Richard F Jordan
162 F Ardell Rowell
165 Edmund T Keefe
166 C Bernard Austin
166 Edward E Ginsburg
166 Edward A Golden
167 Julius Robbins
169 Edward A Dauer
171 Annie P Wise
171 Margarite A Wise
172 Mrs Elizabeth Haines
175 Ralph A Hatch
175 Stephen McEvoy
177 Albert J Bamfard
183 Frederick C Hitchcock
187 ABBOTTSFORD RD crosses
192 George W Taggert
202 Harry E Olsen
202 Fred W Tuttle
202 Albert Grauer jr
202 Fred H White
202 Frank S Lovewell
202 Ambrose E Roberts
208 E T McFarlin
208 Mrs Elmer E Crowley
208 George L Hoffaker
208 Frank N Langlois
208 Norman H Tracy
208 Mrs Fanny L Randall
208 Clarence S Waugh
208 Martin B Reed
208 John L Southwick
209 Vacant
221 Augustus Kaufman
223 Herbert M Whiting

GARARDUS AVENUE 67
fr Goddard av to Dale

J. P. MACKEY HARDWARE AND ROOFING
Harvard Sq., Brookline, Mass. Tels. Brookline 292 and 293

GARDNER PATH 46
fr 492 Wash to 74 Gardner rd

GARDNER PLACE 46
fr 138 Gardner rd to Blake rd W

GARDNER ROAD 46
fr 564 Wash to 171 Tappan
0 UNIVERSITY RD ends
2 Albert E Smith
22 Bertram E Newton
25 Walter F Gale
30 John I Monroe
30 Mrs Frances Monroe
35 Robert K Rogers
40 Mrs Mary B Drew
40 Charles C Borden
54 Vacant
60 Henry White
73 T B Fitzpatrick
74 GARDNER PATH ends
81 WINTHROP RD begins
87 Mrs W M Snow
87 Anna M Prescott
97 Mrs Martha A Kittredge
105 Mrs Ellen E Steese
105 Norman H White
137 Lowell Macomber
138 GARDNER PL begins
139 RAWSON RD entrance
155 Mrs J Murray Kay
186 Mrs L J Whitney
187 Mrs Joseph S Ingraham
187 Mrs Albert E Davies
196 Mrs Ellen E Mitchell
205 O Atherton Shepard
209 RAWSON PATH begins
213 Charles E Hodges
216 Robert C Vose
219 Paul E Fitzpatrick

GARRISON ROAD 46
fr 180 Winthrop rd to 345 Tappan
8 CLAFLIN RD begins
11 Walter Ayers
13 George L Hall
15 Hulings C Brown
16 The Garrison
16 Charles Deland
16 Richard W Spalding
16 Henry A Mears
16 Edward C Wyeth
16 C Chandler Blake
16 Edward S Benedict
19 Mark Birnbaum
19 Merrill Shute
21 John E Sexton
22 Samuel B Pierce
22 Elsie Hatch
22 L Heureux
22 George L Whitehouse
22 Mrs Frances S Mattox
22 Walter C Voss
23 Francis B W Folsom
25 Woodbury Melcher
25 Herbert C Sneath
30 RAWSON RD ends
33 George D Smith
33 Nellie H Smith
34 Marie L Gurley
34 Ross Whittier
34 Paul N Whiting
34 Stephen J Styffe
34 Mrs Wm H Tucker
34 Howard H Hildebrand
35 George B Emmons
37 Delano Wight
38 Joseph A Peck
38 Mrs Morgania Parker
38 George A Butman
39 Mrs Elizabeth Spalding
41 Mrs Leonora H Hollis
42 Henry Taggard
42 Edmund L Saunders
42 John Bruce McPherson
43 Arthur M Moody
45 James F Wren
46 Victor P Thewlis
46 Luke L Moses
46 Ralph H Whitney
47 Wm J McDonald
49 Wm C G Salisbury
50 Misses Jackson
50 George C Simons
50 F Sterling Halstead
51 Edward P Pierce
51 Charles C Witmer
53 Sears B Condit
58 TAPPAN crosses

GIBBS 47
fr 108 Beals to 157 Thorndike
6 Ralph Harris
6 Charles L Purinton
9 Ellis Gordon
9 Lewis E Goodier
11 Max Brown
11 Joseph A Finkovitch
11 A Bernard Cohen
15 Benjamin Green
15 Jacob Rubin
15 Meldon H Merrill
17 Udel L Edgehill
17 Joseph Levy

EDW. B. MILES
Tel. Main 3276
REAL ESTATE
INSURANCE
MORTGAGES

Gibbs—con
17 Abram Salter
21 Daniel E Paris
21 Mrs Helen K Shannon
21 Max S Warren
25 John W Casey
25 John Fischer
25 John D Rosa
25 Charles E Murnan
31 Leopold J Lyons
41 NAPLES RD
47 Almon E Norris
51 FULLER crosses
63 Austin G Brown
63 Isaac G Feinberg
63 Joseph Salinger
71 COOLIDGE crosses
77 Julius Roman
77 Mrs Alberta C Sweeney
77 Leopold L Du Trembley
78 Anthony N Vrahnos
79 Samuel Schiff
79 Menahen N Eichler
79 Mrs Mattie E Smith
79 George T Norman
79 Theodore W Smith
81 Roy E Pushee
81 Max L Miller
81 Jacob Soloman
85 THORNDIKE crosses

GLEN ROAD 46
fr 67 Allerton rd to 19 Highland rd
36 Alfred L Fish
58 CUMBERLAND AV crosses
80 Free Hospital for Women
HIGHLAND RD crosses

GLENLAND ROAD 67
fr 705 Heath at Newton line
11 James A Cotter
12 John F Taylor
15 Mrs Mary A Mahoney
15 Albert H Orpet
18 Richard E Dawson
18 Howard R Field
18 Roderick A MacDonald
25 Wm Clark
33 John W Mackey

GLENOE ROAD 67
fr 732 Hammond to 137 Woodland rd

GODDARD AVENUE 46-47
fr 115 Cottage to 123 Newton
15 Mrs Frank E Sweetser
25 Laura R Little
50 Mrs Hannah P Weld
50 John J Reid
55 Adelaide B Barrett
55 Joseph Carroll
63 Herbert S Potter
75 James Little jr
100 Peter McDonald
126 ROCKWOOD ends
162 Arthur W Hartt
162 AVON ends
165 Wm Whitman
167 Frank P Fisher
245 George Wright
0 GARADUS AV ends

GOODWIN PLACE 46
fr 368 Washington
2 John C Larkin
11 Cora L Gilman
12 Henry M Cook

GORHAM AVENUE 46
fr 63 Cypress to 68 Greenough
12 Albert S Snow
15 Fred L Diehl
15 Henry D Farnsworth
15 Nelson T Libby
16 Fayette F Forbes
18 DANA ends
19 LINCOLN RD ends
21 Henry R Andrews
26 Matthew O'Connell
29 A Eliot Ritchie
34 Francis W Hamilton
46 Ernest L Barrows
48 Edith Burgess
48 Ann E Blodgett
49 Mrs G T Winston
49 Arthur M Horne
51 Clara M Sweetser
51 Mrs Wm E Norman
51 Mrs Amy L Bowker
51 Mrs Ethel W Lockwood
51 Mrs Addie A Himes
58 Mrs Frances Sterne
60 Charles W Johnson
60 Mrs Henry A Harris
60 Olin W Cutter
60 J Frank Littlefield
60 Fred M Montgomery
60 Mrs Frederick J Pingree
60 Walter F Hopkins
62 Mrs Jane H Kellogg

GREEN 47
fr 289 Harvard to 24 Dwight
14 Albert W Linscott
15 Donald Stimpson

HILL'S GARAGE
MYLES L. KEEFE, Proprietor
PACKARD CARS FOR HIRE
14 Sheafe St. Chestnut Hill Tel. Brookline 5410

Green—con
15 L Earle Nesbitt
15 Charles C Newcomb
17 Arthur A Hale
17 Karl W Moynes
17 Frederick H Knight
19 Chester P Woodbury
19 John W Byrne
19 Rufus Coffin
21 Mrs Susan E Bartlett
21 Howell G Heddinger
21 Frank C Wood
21 Charles H Hiner
33 JOHN ends
34 Berton E Finch
40 G Herbert Taylor
46 Sigmund Leve
54 Fred C Tobey
62 Luther M Merrill
74 Charles H Olmsted
81 Arthur Foote
82 Wm J Davidson

GREENOUGH 46
fr 438 Wash to 69 Tappan
16 Alonzo W Corey
22 Harry E Chase
26 Clarence A Delano
26 Mrs Paul Varney
38 CYPRESS PL ends
41 STANTON RD beigns
50 Louisa O Everett
50 Misses Davis
50 Harry G Collins
56 Maria Storrs
56 Herbert K Walker
56 Leonard K Storrs
58 Wm E Sutherland
58 Anna M Schwind
58 Fred A Powdrell
60 Percy Peckham
61 Harold G Crane
61 Thomas W DeWare
61 Mrs Mary Hutchins
61 GREENOUGH WITHIN begins
62 Moyes R Simmons
62 Charles R Stark jr
65 Harry C Bentley
65 Horst F Glaeser
65 A Frank Bonney
68 GORHAM AV ends
71 Misses Boody
75 Harold C Haskell
75 Mrs Jessie W Haskell
75 Mrs C S Saunders
75 Emory F Sibley
79 Mrs Lucy L Turner
79 Clara E Turner
80 George W Little
81 Frederick A Ryer
86 Walter M Lincoln
86 Lucy H Symonds
86 Wm M Morgan
86 George T Hafford
95 LOWELL RD begins
98 DAVIS AV ends
99 Edward A McEttrick

GREENOUGH WITHIN 46
fr 61 Greenough
1 Annette L Crocker
3 Mrs Eleanor Cushman
4 Mary E Huntington
0 Patrick W Burke
0 Albert E Paige

GRIGGS ROAD 46
fr 509 Wash to 605 Wash
5 Stuart Walker
11 Robert Cushman
15 Robert S Weeks
15 GRIGGS TER ends
24 Charles D Hodges
30 Charles D Mercer
34 Richard F Fuller
40 Mrs Mary J Kempton
40 Edward L Clark
46 Charles A Newhall
50 Howard W Brown
55 GRIGGS TER begins
56 Vacant
59 R T Kinsman
61 Arthur W Roberts
63 George E Howe
65 Elliott N Burwell
67 Frederick C Phillips
69 John J Morton
71 Harry W Poor
81 Robert S Weston
85 Gordan B March
100 INTERVALE PATH crosses
107 Edward W Nilsson
121 James W Carret

GRIGGS TERRACE 46
fr 55 Griggs rd to 15 Griggs rd
7 L Sherman Adams
8 Arthur B Emmes
9 Mrs Stephen S Taft
9 Eliot B Ware
10 George W Canterbury
11 George W Duncklee
20 MARION PATH ends

THOMAS' FISH MARKET Inc.
PURVEYORS OF FINE SEA FOOD
We are direct Receivers
714 Washington St. PHONE SERVICE 6000-6400-4168 Brookline, Mass.

GROVE 67
fr 304 Newton to 162 South
96 Myron D Fisher

HAMILTON ROAD 47
fr 181 Thorndike to 216 Fuller
6 Geoffrey Stevenson
6 Wm H Gray
6 John R Poole
8 Edward G Acker
8 Irving H Atwood
9 Eastman A Weaver
11 Joseph M Everett
14 Henry E Gevinn
14 Herbert A G Locke
14 Lloyd E Allen
16 Harry C Beaman
16 Josiah B Scott
16 Raymond Kilthau
18 Mrs Alice B Kimball
19 A F Dominici
19 A J McKnight
19 Harry B Barron
19 John Ford
19 John H Murphy
19 H Burdett Robinson
24 Willie P Naylor
24 C Frederick Stoll
24 Wm D Hutchins
26 Herbert L Bowden
26 Wm Conway
26 Delano Douglass
60 ALLANDALE RD ends

HAMMOND 67
fr Newton line to 695 Newton
573 James A Parker
602 BOYLSTON crosses
609 Mark Thompson
609 Samuel J McNeilly
609 Arthur Finnegan
614 Mrs Annie Woods
614 Bertram McGanty
614 Daniel Shea
615 James J Callan
615 Mrs Annie Connolly
615 Maurice M McGanty
615 SHEAFE begins
619 James F Gleason
624 HEATH crosses
629 Thomas Oswell
630 Mrs Bridget Healey
635 Hans Christensen
635 Norman S Jamieson
635 Harlin B Hill
640r John D Carroll
645 Leonard Seagrove
645 John R Witherton
645 Joseph F Regan
648 Michael Gorman
671 John Mulrain
675 Sidney W Wilkinson
675 Gordon K Creighton
675 Michael A Rourke
676 Morris Carter
676 Wm E Putnam jr
677r John J Howard
691 George J Wright
700 PINE RD begins
701 Elden J Canfield
701 Joseph Prior
705 George L Snyder
709 Joseph A Moore
709 Thomas F Mahan
732 GLENOE RD begins
793 WOODLAND RD crosses
854 James A McDonald
856 Mrs Clara Garten

HARRIS 46
fr 150 Harvard to 40 Vernon
11 Mrs Ellis J Oliver
19 Joseph Davidson
21 George W Brock
22 Edward T Fillebrown
23 Samuel F Blanchard
37 Wm Sundell
42 Mrs Lucy H Edgerly
44 Dell W Turner
46 Samuel Martin
48 Elwood H Colby
49 Wm J Stark
50 Newell R Tripp
57 John C Kelley

HARRISON 46
fr 188 Aspinwall av to 38 Francis
9 H Waldo Friend
15 Frank H Powers
16 Patrick M Tonra
17 RIVERDALE RD ends
36 Arthur H Wordell
38 Arthur H Kellom
40 Wm H Young
40 Eugene H Goulter
44 Wm R Freethy
44 Thomas M Daley
48 Arthur Comer
48 Arthur H Kallon
48 Wm McMullin
48 Burt C Webb
52 Simmons College Dormitory
52 Mrs Mary H Whitney
55 KENT SQ ends

MARKET TRUST COMPANY
309 WASHINGTON ST. Brighton | **136 BRIGHTON AVE. Allston**

Harrison—con
55 Mrs Bridget Comerford
60 John F Donovan
60 Mrs Mary A Kelley
66 Leigh J Rodgers

HART 46

fr 266 Cypress to 59 Franklin
4 Ellen Flatley
4 Mary Flatley
6 Mrs Julia Dunne
8 Harry Cololuca
9 Rueben A Wright
10 Mrs Mary Halpin
11 Mrs Sarah J Cunniff
14 Joseph Avery
14 John J Holmes
14 Clarence L Whitcomb
16 John Cowdrey
17 Patrick Cavanaugh
18 Daniel J Minahan
19 Mrs Mary Minahan
20 Richard Kelleher
21 Ernest H W Smith

HARVARD 46-47

fr Harvard sq to Boston line at 530-531
1 KENT begins
15 WEBSTER PL begins
29 August E Vogel
29 Wm Gould
31 Thomas Carroll
31 Charles Flessas
31 James McCarthy
34 PIERCE begins
35 Joseph H Gorman
35 John McGowan
35 John A Rooney
35½ Andrew Erickson
35½ Ralph H Kilcup
37 Michael J Foley
37 Emma A Forte
37 Joseph P Murphy
37½ Mrs Anna Coakley
37½ Patrick Ford
37½ James J McInerney
37½ Algot A Strom
41 Thomas Dalzell
41 John Graham
41 Mrs Sarah J Roche
41 Mrs Margaret Tate
47 LINDEN begins
49 LINDEN PL begins
54 Edward McGrath
56 Daniel M Griffin
58 Edward J Palmer
60b George H Pike
60b G Nelson Perkins
68 Ellen T Johnson
68 Richard F Johnson
72 E Stevenson
72 Wm A Umlah Is umlet
75 HOMER begins
78 Mrs Teresa O'Leary
83 Burton J Newton
83 Mrs Fritz W Ritter
83 Maurice Stroyman
83 Avedis Der Hovannisian
83 Garabed Boghosian
83 Ralph DeAvila
83 John J Feeney
83 Mrs Elizabeth Power
83 Primelia A Ingraham
83 Mrs Myrtle T Morse
83 Arthur F Hatch
83 Mrs Julia E O'Brien
83 Mrs Marie S Pocock
83 James F Quinn
83 Wm H Gilbert
89 ASPINWALL AV begins
92 SCHOOL begins
96 HARVARD PL begins
99 Mary O'Neil
101 John R Fowler
104 C Ernest W Watson
104 Alfred O Reynolds
105 Alfred H Johnson
107 Richard W Russell
108 Christopher Reising
109 HARVARD CT begins
110 HARVARD AV ends
111 Robert Lanchester
117 John H Kennealy
124 David H Delano
126 Mrs Susan R Chase
127 Mrs Agnes G Curtis
129 Henry Mawhinney
138 Charles Wright
132 AUBURN begins
146 Leo R Armstrong
149 Edward P Vining
150 HARRIS begins
152 Cyrus A Brown
152 Mrs Margaret C Brown
152 Helen C Guibord
152 Frances C Scott
154 Bertram Aborn
154 Mrs A L Nickerson
152 Wm R Robertson
154 George H Dunn
154 Wm J Long
154 Samuel J Madden
154 Richard E Duckworth

WILLIAM E. McCOY & CO.

Real Estate and Insurance

OFFICES—451 Old South Bldg., Boston **Coolidge Corner, Brookline**

Harvard—con
156 Percy B Bennett
156 Mrs Josephine Brash
156 Mrs Julia C Cushing
156 George H Dunn
156 Helen F Lamb
158 Edith S Dill
158 Wm E Walker
158 Mrs Caroline McLeod
161 Misses Wilson
161r Donald F McLeod
164 Levi Blumberg
168 VERNON begins
171 Henry I Bornstein
171 Wm C Harty
171 Mrs Helen C Taylor
172 Mrs Harriet M Whitney
172 Mrs Anna I Adams
172 Mrs Clarissa S Blackmer
172 Mrs Lillian Fifield
174 Mrs Orry M Shepard
174 FOSTER begins
175 Mrs Lizzie Davis
175 Fred Eager
175 Mrs Louise F Spoor
175 Mrs Ella M Wells
179 Allen Goldfine
179 Joseph L Rosenberg
179 Philip Brown
181 Joseph W Johnston
181 Joseph A Webber
181 ALTON PL begins
190 Hatherly Foster
198 Ezra A Slack
199 Mrs Mary I Wason
199 Jesse S Wiley
202 MARION begins
209 George Jones
217 Leo T Bruce
217 Edward R Bryan
217 Chester C Butts
217 Mrs Margaret L Estey
217 Mrs Helen B Flanders
217 John S Allen
219 Charles H Bestwick
219 Mrs Lena A Dorion
219 Joseph F English
219 Mrs Serrella C English
219 Norman Court
219 Elizabeth C Thompson
219 Mason S McEwan
219 Mrs Annie H Tucker
219 Mrs Cora M Nolan
219 Herbert Small
219 Austin F Conway
219 Mrs Anna E Breed
219 Abram A Tanner
219 Joseph Waite
219 Marie C A Veldhuyzen
221 Courtlandt W Babcock
221 Edward P Sheehan
221 Arthur H Sawyer
221 Belle S Bassett
221 Lebbeus H Brockway
225 SEWALL AV begins
225 STEARNS RD begins
229 Paul R Tucker
229 Hotel Phoenix
229 Harry Dickerson
229 Mrs Ida M Durfee
229 Mrs Adelie C Richardson
229 Arthur E Smith
229 Alice Smith
233 Hotel Trinity
233 Herman Gilchrist
233 Mrs Margaret MacKenzie
233 George Lowell Tracy
233 J Lee Hale
233 Harry Edgar Moore
233 Francis F Whittier
240 WEBSTER begins
253 LONGWOOD AV begins
260 Arthur L Jamieson
265 Charles H Stearns
267 BEACON crosses
267 COOLIDGE CORNER
289 GREEN begins
299 James O'Hare
302 Mrs Martha Albinsky
303 Harry W Bly
306 Plaskett Lupton
310 Emma M Sidwell
310 F Baird
315 BABCOCK begins
316 Mary I Weld
322 Everett M Bowker
327 Mrs Lauretta L Sturtevant
340 Joseph L Heaney
340 Charles J Kickham
340 Charles C Taplin
342 Mrs Hilda I Lett
342 Benjamin Dillheim
342 Ella B Woodbury
344 Arthur McHenry
344 Mrs Ethel S Walsh
344 Mrs A H Benton
344 Mrs Louise Frey
348 SHAILER begins
363 STEDMAN begins
366 WILLIAMS begins
367 Alfred A Heinemann
367 Louise Packard
367 L Sumner Packard

FREDERICK A. LEAVITT & HENRY A. BURNHAM
REAL ESTATE INSURANCE MORTGAGES
34 Walnut St., Village Square Tels.—Brookline 3030 or 3131

Harvard—con
369 Charles Grapek
369 Oliver W Jordon
373 Aaron Baer
373 Byron Conklin
373 Samuel Ruff
375 Horace Hazeltine
375 S Alfred Conover
375 Milton F Gentsch
381 BEALS begins
384 Carl Kehl
385 Mary A Fennelly
385 Mrs Isabelle Williams
387 Bessie M Diamond
387 Mrs Edith J Hard
387 Benjamin Greenwald
387 Mrs Mary M Jefferson
389 Sydney S Bornstein
389 Richard C Gaige
389 Robert P Hall
390 Jonathan L Dexter
395 Saul F Matthews
395 Isaac Goldstein
395 Herbert R White
396 Mrs Agnes L Blumpey
396 Gino L Bruni
397 Wm W Hobbitzell
397 Wm Marshall
397 Pierre Monteux
397 John Moore
399 NAPLES RD begins
405 Charles Dalton
406 Harriett Wolkins
410 Joseph A Purington
420 Carrie F Ditman
423 Asher Miller
429 FULLER crosses
429 John Nathan
429 COOLIDGE crosses
430 Charles A Miller
437 Nathan B Basch
437 Wm E Basch
440 Max Berman
447 THORNDIKE crosses
460 James S Blake
462 George F Leonard
466 COLUMBIA begins
470 Ellen G Coolidge
482 RUSSELL begins
498 Mrs Ellen A Johnston
500 KENWOOD begins
514 Mrs Mary J Curtis
514 Merrill M Curtis
514 Mrs Eudora Rugg
514 Richard C Wheelwright
516 Wm Winder
516 Sidney R Mason
516 Mrs Jennie Mason
516 Helen King
516 Henry C King
520 VERNDALE begins
526 Herbert C Needham
526 Mrs Emeline S Wells
526 Mrs Amy H Barker
526 Fred W Silver
526 Mrs Anna M Carr
526 George C Bulfinch
526 Mrs Alice L Davis

HARVARD AVENUE 46

fr 110 Harvard to 25 Park
3 Julia L Harnedy
5 Frank F Fleming
7 C M Osborne
14 Benjamin D Sabin
19 Henry A Ross
21 Walter S Ray
23 John P Anderson
23 Richard L Shedd
25 Fred A Carpenter
25 James G Thompson
26 Wm J Fegan
27 Henry J Joyce
27 Anna L Kennedy
27 Margaret A Scurry
29 Mrs Hattie Lipphardt
32 Mrs Emma W Lewis
33 Edith J Baker
33 James J Donovan
35 Mrs Charlotte A Lewis
37 Elmer A Thayer
39 Jack Strong
39 WASHBURN TER begins
43 Mrs Mary Connolly
44 Harold Bowditch
48 Lindsley H Shepard
51 Mrs Fred A Gilbert
54 Albert W Case
56 Henry W Newhall
60 Arthur C Archibald
63 Kate Adams
63 John S Adams
66 Mrs Frances Buttrick
66 Harry R Healey
70 Michael O'Day
71 C A Baker
74 Robert L Bentley
74 Arthur A Brickett
76 Bertrand L Makepeace
78 S A Fuller
80 Robert T McCaffrey
81 Charles E Krauter

W. H. RUSSELL GOUDEY PLUMBING AND HEATING
Stoves, Furnaces, Ranges
33 Harvard St., Brookline, Mass. *Tel. Brookline 800*

Harvard av—con
82 Burton F Reed
84 Harry W Mason
86 Robert H Ure
87 Mary C Plummer
88 Herbert E Dennison
88 Misses Dennison
90 Samuel T Billings
92 Harry N Haven
94 Eva J Prichard
96 Edward K Perry

HARVARD COURT 46
fr 109 Harvard
1 Joseph M J Dolan
3 Allan H Lovell

HARVARD PLACE 46
fr 96 Harvard
2 Harold C Delorey
2 Mrs Helen Phinney
2 Elizabeth Renta
4 James Hogan
6 John M Meyasaki
6 Charles H Robie
9 Mrs Emma J Kennedy
11 Charles J Davis
14 Daniel J Buckley
14 Harry L Reed
16 Anthony Ford
20 Catherine Snee
21 Patrick Timoney
22 Oscar W Hatch

HARVARD SQUARE 46
junction Harvard and Wash at 243
2 Somerset House
2 Veronica O'Connor
7 Arthur J Pratt
8 James J Phillips
10 KENT begins
10 Harvard begins

HAWES 47
fr 45 Colchester to 1095 Beacon
5 Charles E Hubbard
6 Nathaniel L Amster
7 Mrs Lawrence L Grinnell
9 Edward C Brush
11 Charles A Norwood
16 Charles F Cross
17 Jacob R Morse
20 BEECH RD begins
34 CHATHAM begins
43 George H Wightman
45 MONMOUTH begins
46 HAWES PL begins
48 Willard Bigelow
48 Arthur L Norton
56 Nathaniel P Beaman
56 Robert W Sanford
56 John C Jones

HAWES PLACE 47
fr 46 Hawes to 24 Borland

HAWTHORN ROAD 46
fr 51 Allerton to 31 Cumberland av
4 Charles S Sergeant
14 Wm T Reid
17 Lewellyn Howland
20 Oliver P Emerson
21 Stephen B Davoll
28 Wm M Warren
34 Nancy S Hooper
40 Edith D Beck
46 Elizabeth L Grant

HAYDEN ROAD 46
fr 52 Leicester

HEATH 46-47
fr 710 Boylston to Newton line
30 HEATH HILL begins
30 Misses Dana
38 Robert W Atkinson
39 George C Cutter jr
49 RESERVOIR RD begins
61 George C Cutler
70 Amy Lowell
102 WARREN ends
105 Theodore Lyman
197 Thomas Batty
215 Mrs Walter C Cabot
230 Reuben Barkhouse
242 Michael Darcy
244 Lawrence Boyle
260 Philip Sears
305 R T Paine 2nd
308 Dennis Connolly
325 Henry B Cabot
335 Andrew Keith
356 Charles J Carlson
360 Ernest B Dane
414 WOODLAND RD begins
436 Andrew Adie
471 Horace S Frazer
476 George A Sagendorf
479 DUNSTER RD ends
495 Michael J Carney
497 Thomas W Graham
504 OAK begins

GEO. I. ROGERS & CO.
PLUMBING and HEATING
81 HARVARD ST. Tel. 720 BROOKLINE

Heath—con

505 James J Fegan
505r Wm A Knowles
508 Arthur W DeWolfe
509 Francis J Cummings
509 John W Morrison
509 John J Conaty
512 Daniel McGuire
516 Wm H McGuire
520 Annie McGuire
521 Eugene C Fegan
521 Mrs Ellen Ford
522 James J McGuire
522 Wm McGuire
522 Wm P Duggan
532 HAMMOND crosses
543 Thomas J Hunter
545 Matthew Howard
546 Patrick J Goode
546 Wm C Palmer
546 Arthur E Palmer
546 David Topper
548 Patrick Mulvihill
548 Walter Wheeler
548 Misses Stevens
552 Gilbert K Atwood
552 John Conroy
555 Walter Corey
555 John Murray
555 Wm H Ferguson
557 Everett T Ellis
557 Michael F Larkin
557 Patrick Curtin
559 George F Beverage
559 Albert H Rowe
559 Albert F Maddock
560 Mrs Mary A Carroll
563 James G Butcher
563 Andrew J Hayden
563 Michael J Donlon
564 Albert L Dodge
564 Robert A Reid
566 Joseph P Hurley
566 Austin A Kenny
566 Margaret Kerrigan
585 CEMETERY DRIVE ends
593 John M Twiss
593 John J McCarthy jr
593 Charles E Maddox
593 Myles L Keefe
595 David O'Hearn
613 Daniel Frawley
623 TULLY ends
687 Daniel O'Hearn
695 Mrs Delia McDonough
705 GLENLAND RD begins
709 Wm S Clark
717 Robert Richardson
721 Mrs Bridget Daly
721 John Regan
741 Herbert McPhee
741 Donald A McPhee
741 Joseph L Mayne
746 WOODLAND RD ends
771 Thomas Clark
771 Thomas P Ward
771 James Wylie
790 Rose A Finnigan
806 Dennis Flaherty
806 Joseph P Burke
813 Joseph Halligan

HEATH HILL 46

fr 30 Heath junction Boylston
John R Chapin
C C Cunningham
Edward W Atkinson
Edith de C Heath
Reginald C Heath

HEDGE ROAD 46

fr 19 Kennard rd to 474 Boylston
15 Homer L Sweetser
31 The Park School
31 Adam Williamson janitor
37 Henry R Putnam
43 Sidney T Strickland
57 Mrs George Heywood
57 Alice Heywood

HENRY 46

fr 152 Chestnut to 307 Cypress
12 D Wm Lynch
12 Edward F Patch
12 James P Egan
16 Mrs Ellen Casey
16 Michael Hennessey
16 Clarence Kells
17 John Keady

HIGH 46

fr 12 Boylston to 172 Chestnut
11 WALNUT crosses
12 Joseph T Sweeney
16 Arthur T Hansell
16 Herbert L Kuhn
16 John McCullough
16 Wm Swanson
16 James W English
16 James L Morse
16 Joseph Curran
16 George W Pree

KING AUTO SUPPLY CO
ACCESSORIES AND SUPPLIES—PARTS FOR FORDS—TIRES—VULCANIZING—GARDEN IMPLEMENTS—LOCKSMITHS AND TOOL GRINDERS
207 Washington Street Telephone—Brookline 401

High—con
17 Hugh J Cromie
17 Misses Bond
17 Hotel Adelaide
17 Wm R Longmore
17 Carl H Stevens
17 Arthur Hull Rigorda Eva
17 John A Purney
20 Frank Gauld
20 James Towle
20 Thomas A Sullivan
20 Leslie F Armitage
20 John Douglass
20 Mrs Elizabeth Connellan
20 Alexander Stranaghan
20 Mrs Nora McLachlan
20 Harry T Millar
21 Winfield W Le Gacy
22 Hotel Grafton
22 George P Frazier
22 Mrs Mabel G Greene
22 Wm Parks
35 ACRON RD begins
36 The Guild
36 Edward A Cahill
36 Patrick J Donahue janitor
36 Emily A Rice
36 Charles F Sanders
36 Harry Walter
36 Annie B Wood
36 John J Cashel
40 VILLAGE LANE ends
44 Mrs Sarah F Rogers
52 Michael W Quinlan
65 ALLERTON crosses
68 Misses Williams
76 Edward Stanwood
76 Alice Stanwood
82 Henry Ware
83 IRVING ends
84 Mrs Katheryn H Newell
84 James W Newell
92 John H Sherburne
99 George F Smith
100 D Blakley Hoar
108 CUMBERLAND AV ends
111 Francis P Denny
111 Emily G Denny
112 Charles Storrow
118 EDGE HILL RD begins
123 Horace F Field
126 Thomas Groom
127 Prescott F Hall
132 Charles E Monroe
135 James C Neely
138 Henry W Lamb
138 Augusta Lamb
146 Mabel Harlow
146 Mrs Olivia H Harlow
164 HIGHLAND RD ends
170 Wm Norton
170 Mrs Margaret McNulty
171 Joseph F Brenn
172 John Mulcahay
172 John Hogan
173 Michael F Marion
174 Wm Klepser
174 Wm Manning
175 Peter Grace
175r Thomas A Kearns
176 Thomas Cannon
176 Robert Power
177 HIGH ST PL begins
179 Joseph J Cotter
179 John J Hagar
179 James H Hurley
180 Joseph J O'Connell
183 Thomas Martin
183 Thomas J Mahan
183 Wm F Murley
198 George H Noone
201 Mrs Minnie MacPherson
201 Katherine Kelley
201 John J Tracy
203 Wm Larkin
203 Wm K Taft
203 James M Cummings
213 CYPRESS ends
222 Eliza O White
225 Gustaf Schneekloth
225 John Walsh
225 Andrew Madden
229 Patrick J Hickey
229 Misses Moran
229 Mrs Margaret Taylor
231 John Woods
231 Bridget McDermott
231 Michael J Gallagher

HIGH STREET PLACE 46
fr 177 High
3 Roy W Brackett
3 Jeremiah J Geary
5 George E Whittier
5 Robert J McCue
5 James S Alexander
7 James P Copes
7 John Martin
7 Mrs Jane Stuart
9 Anna M Hennessey
9 James T Kinsella

BAY STATE
PAINTS & VARNISHES
Made by
WADSWORTH, HOWLAND & CO. Inc
BOSTON MASS.
The Bay Stater

HIGHLAND ROAD 46

fr 387 Pond av to 164 High
19 GLEN RD ends
71 Millard A Black
73 George A Stewart
75 Charles W Broadbent
77 Charles Stratton
80 JAMAICA RD ends
82 Wm A Greenough
82 Mrs Mary A Murphy
82 Walter Erickson
86 Earl A Colvin
86 Mrs Lydia Martinson
86 Carl A Magnison
86 George Freyberg
90 John P Maginnity
90 Paul J Cleary
90 Mrs Laura Browne
90 Mrs Alice Fleming
90 Mary D Fay
90 James Lawler
91 John Gallagher
93 Leo Fillion
95 Ernest T Ridlon
97 Vacant

HILLSIDE ROAD 46

fr 375 Warren junction Lee
47 Henry G Bradlee

HOLDEN 46

fr 321 Wash to 14 Pierce
5 Edwin A Robart
5 John P Costello
11 Mrs Susan M Gross
15 Mrs Fidella Arnold

HOLLAND ROAD 46

fr 154 Buckminster rd to 149 Fisher av
51 John S Nicholls
59 Frank H Godfrey
67 HYSLOP RD begins
70 SEAVER ends
79 John H Hyde
97 Howard Gilmore
105 Edwin P Holmes
111 Edwin De Merritte
124r Dennis Towle
125 Herbert F Otis

HOMER 46

fr 75 Harvard to 152 Brook
8 Bessie E Devine
8 Carmac McGourty
8 Mrs Charlotte T Cooney
10 Mrs Belle Mawhinney
10 Timothy P Regan
10 Wm A Smith
10 Albert J McKean
12 Patrick Liddy
12 Louis F Ludwig
12 John F Nason
12 Helen M Stronich
14 Joseph McKenney
14 David Harris
14 Evander H Lofgren
14 James Murphy
18 Arthur C Jackman
18 Mrs Rosetta Mangan
18 John A Mills
18 Patrick Keaveney
18 Patrick C McGarry
18 Frank J Riley
19 Sisters of Notre Dame
22 The Sharon
22 Alice Blosser
22 Richard Burchill
22 Edward F Collier
22 Ralph L Josselyn
22 Robert J Ferguson
22 Charles O Kinsman

HOULIHAN AVENUE 67

fr 793 Boylston to 30 Eliot cres
1 Daniel Melican
5 Josiah Coburn
5 John Fay
5 Duncan Macdonald
8 Mrs Annie E Lyons
8 John J Maloney
8 Michael J McGrail

HURD ROAD 46

fr 9 Linden pl to 138 Brook
7 Charles Curtis
7 J Henry Pineo
7 Ernest A Porter
9 Daniel J McCarthy
9 James W McMillan
9 Patrick Moriarty
9 Richard W Russell
11 Mary Kelly
11 John J Slattery
11 Wm Sweeney
15 Michael A Walsh
15 Mrs Annie R Mahoney
15 John H Stoneman
19 Benjamin O'Keefe
19 Michael Toomey
19 Samuel Shepard
23 Joseph L Marmaud

When you say
HENDERSON & ROSS
You think REAL ESTATE
1320 BEACON STREET : : BROOKLINE

Hurd rd—con
23 Timothy J Donlon
23 Horace D Williams
27 Wm A Robertson
27 Samuel McNeilly
27 John J Monagle
27 Wm F Merritt
27 Chester W Atkinson
27 Wm Bingham
31 James Shillady

HYSLOP ROAD 46

fr 67 Holland rd to 560 Chestnut Hill av
9 F R Carnegie Steele
15 Myra Ferguson
22 Mrs Marion MacPherson
22 George Morse
29 Arthur L Endicott
46 Edward S Emery
49 DRUCE ends
52 G Ellis Densmore
70 Edward R Nash
89 George A Hall
97 FISHER AV crosses
166 George L Osborne
170 Mrs Laura M Boyd
170 BAXTER PL begins

INTERVALE PATH 46

fr 577 Wash to 1511 Beacon
12 GRIGGS RD crosses

IRVING 46

fr 158 Walnut to 83 High
5 Oscar Armstrong
5 Sarah E Cutler
5 Florence N Putnam
5 Martha M Shewell
9 Mrs Lucy M Townsend
14 John G Glen
19 MAPLE begins
22 Mrs Jennie Mills
27 Henry Stedman
30 Dr George K Sabine
38 UPLAND RD crosses
39 Charles M Barker
40 ALLERTON begins
55 Homer Albers
58 Mrs Julia A L Clarke

IVY 47

fr 81 St Mary's at Boston line to Cottage Farm rd
80 Mrs Benjamin W Currier
80 Myer Dana
80 Norton M Zinderstein
81 Charles A Cutler
81 George W Stewart
81 Mrs Demonsthenes T Timayenis
81 Harry A Barnes
81 Walter S Barnes
81 Colin C Bell
81 August H Petrain
81 John F Whitney
82 Gilman A Wheeler
82 Tenney Wheeler
82 Mrs Ida B Hughes
82 Mrs Mary A Smith
87 Albertina K Von Arnim
90 Mary C Thornton
93 J T Eustis
96 Richard Green
101 H G Woodworth
108 Robert B Greenough
111 Mrs Edith C Baker
111 Mrs Edith C Baker
123 CARLTON crosses
135 Frederick Cunningham
138 Charles P Coffin
149 PRESCOTT ends
156 Mina B Hall
165 Henry S Howe
170 Renton Whidden
174 ESSEX crosses
200 John Endicott Peabody

JAMAICA ROAD 46

fr 491 Pond av to 80 Highland rd
8 Chester W Dwyer
8 Michael J McLaughlin
8 Thomas P McLaughlin
8 Jesse S Weidman
16 Ernest L Merritt
16 Mrs Rose Devine
16 Frederic A Flint
16 Thomas P Hennessey
16 Mrs Anna Hennessey
20 Ernest C Elliott meat
20 P John Mahoney
20 Paul W O'Neil
26 Benno S Newman
26 Arthur Barbeau
26 Vincent Venuti
30 Jeremiah F Driscoll
30 Carl Haydahl
30 August P L Pederson
34 Edwin R Slein
34 John Lundy
34 James P Meade
38 Michael Merrick
38 Joseph F McGrath

ESTABLISHED 1880
JOHN A. WHITTEMORE'S SONS
Brookline Deliveries a specialty from our Back Bay Pocket
TELEPHONE—BACK BAY 1220
Executive Offices, 6 Belgrade Avenue, Boston 31
C-O-A-L

Jamaica rd—con
38 James W Barry
42 Patrick McEvoy
42 Robert W King
42 Mathew J Nolan
46 John J Harrington
46 Joseph Clish
52 Patrick L O'Neill
52 Thomas F Fennessey
52 Mrs Hannah Lynch
58 Mrs Bridget Lyons
58 Thomas P Lyons
58 Thomas J Moran
66 John Heavern
66 Thomas H O'Neil
66 Arthur H Ingersoll
66 Thomas F Sullivan

JOHN 47
fr 18 Pleasant to 33 Green
10 Max Talbot
15 Frank A Stearns
16 D Homer Brewer
21 Wm H Young
25 Oscar E Morton
28 Robert C Hannon

JORDAN ROAD 47
fr 241 Summit av

JUNIPER 46
fr 15 Morse av to 44 Flora
4 Roy Weir
6 Charles Alden
6 Delia Bowen
6 Henry S Tucker
6 Michael J Hanrahan
8 James F Cheevers
8 T Walter Scott
8 Thomas Glennon
10 Donald Dingwall
10 George E Fisher
12 Michael Doyle
12 Patrick J Durkin
12 Rose Messitt
12 Mrs Hannah Noonan
18 John Rae
18 Patrick Eagan
18 Patrick Maginty
18 Michael Nolan
18 Joseph McAdams
20 Simon Wolf
23 Mary Hughes
23 Samuel A Scott
26 Mrs Annie Scribner
26 Wm F Linscott
26 James F Welch
26 Thomas O'Day
26 Mrs Julia Zaleka
29 Charles A Benscoter
29 Mrs Sarah Convey
29 Wm F Riley
30 Marcella Campbell
30 Samuel Citron
30 Jeremiah J Harrington
30 Antonio Merolla
30 John Dever
33 Wm J Corr
33 Augustine A Lombard
33 Mrs Mary Ford
33 Thomas J Moran
34 Mrs Mary Convey
34 Henry Fournier
34 James Hyland
34 James O'Donnell
36 Anthony Convey
36 Frank O'Boy
36 John T Joyce
FLORA ends
38 John Healey
38 Mrs Ellen Riley
38 Mrs Mary Messitt
39 Annie Bell Dodd
39 Edward Drohan
39 Mrs Annie Gannon
41 Mrs Anna Adashinsky
41 Ernest F Beaumont
41 Thomas J Fitzgerald

KEIFFER
see Dana

KENDALL 46
fr 235 Cypress to 84 Chestnut
5 John Loughlin
5 Wolf Stern
5a Patrick Larkin
7 Harry B Day
7 Mrs Alice L Kellough
11 Francis Perry
15 Lawrence T Maloney
15 Richard H Maloney
19 John E Maloney
21 KENDALL PL begins
23 Margaret McCarthy
23 Loomis M Dever
23 Timothy J Toomey
33 Phillip Duggan
33 Michael J O'Neil
33 Sarah Kelley
37 James J Duggan
39 Michael Meaney

M. MALMROSE, Painting & Decorating
Tel. 4841 Brookline
288 HARVARD ST. BROOKLINE, MASS.

Kendall—con
45 Walter R Carroll
48 Mrs Michael A Bailey
48 Seth Noble
48 Mrs Joshua Noble
48 Daniel G Welby
52 John S Meaney
52 Mary E Meaney

KENDALL PLACE 46
fr 21 Kendall
1 John J Corcoran
1 Christian U Letzing
1 Thomas J Messitt
2 Michael J Mulvey
2 George N Page
3 Mrs Mary Grady
3 Mrs Ellen Hooley
3 Lewis Moore
3 Wm Gunning
4 John Cannon
4 James O Farrell
5 Thomas F Moran
5 John J Whalen
6 Samuel Ellis
6 John Feeley
6 Patrick Hickey
7 Fred Chapman
7 James Hattersley
7 Patrick Flanagan
7 John F McMahon jr
9 Chauncey W Baker
10 David McMahan
10 John T Cuniff
10 James B Shea
11 Thomas Feeley
11 Joseph D Hall
11 John T O'Hara
12 James Tynan

KENNARD ROAD 46
fr 406 Boylston to 329 Walnut
15 George B James
16 Misses Cummings
19 HEDGE RD begins
22 Thomas H Gray
25 Hugh W Ogden
32 Mrs Maude Sealey

KENT 46-47
fr 10 Harvard sq junction Harvard to 1171 Beacon
7 Anna A Rooney
9 Michael Driscoll
11 Mrs Mary Driscoll
12 Catherine R Gillies
12 Kent Mansion
17 Daniel Marshall
18 Joseph H McNeilly
20 James P Mackey
21 Dennis Driscoll
29 John T Carey
31 Mrs Mary E Foley
32 Thomas B McCaffrey
32 Wm A Dalzell
32 WEBSTER PL begins
33 The Varick
33 Charles D Bell
33 Frank F Doyle
33 David C Jenkins
33 Charles H Russell
33 Frank Gallant
33 Harry M Ripley
33 Patrick J Rowan
33 Robert A Thomson
33 Wm W Walker
33 Harry C Woodbury
39 The Ibrook
39 Frank J McCrory
39 Marguerite E Bell
39 Robert R Grady
39 Victor Michaelis
39 Otis D Wheeler
39 Wm A McNeill
39 John Koch jr
48 The Kent
48 Mrs Bell S Morrison
48 E Melville Quinby
48 John F Plaisted
48 Malcolm G Stocker
48 Louis LaBelli
48 Simon J Nevins
48 Wm E Watson
49 Arthur F Bower
49 Albert C Irving
49 Mrs Catherine Mahoney
49 Mrs Rosa A Lewis
52 The Phillips
52 Mrs Mary L Sheehan
52 Mrs Mary M Norris
52 Frederick W Ried
54 James E Cromie
54 Arthur C Engle
54 Edwin F Engle
54 Peter A Jouannet
54 George H Rankin
58 Joseph F McKenna
59 STATION ends
86 LINDEN ends
90 John W Blatchford
100 John J Sullivan
100 BOWKER ends

ESTABLISHED 1847.
CITY LAUNDRY COMPANY
82-100 Lenox Street, Boston
Telephone Roxbury 283
Unexcelled Facilities for Laundry Work of Every Description

Kent—con
116 BROOK crosses
117 Joseph E Owens
117 Thomas J Hicks
117 Thomas F McCarthy
119 Margaret Donahue
122 James H Lunney
123 Charles H Olson
123 Charles H Pineo
125 Harry Hammond
125 Frank P Bull
125 Joseph Burns
127 Ulysses A Ridley
128 John E Little
131 Mrs Joseph P Ruffin
136 ASPINWALL AV crosses
143 Mrs Harriet S Lyon
147 Walter J Cusick
149 Agnes Allen
153 Charles W Delano
160 Miss Fredericka Parsons
160 RIVERDALE RD begins
163 Daniel C J Walsh
164 John E Short
164 Henry L Pike
164 Ivan A Centervall
166 Chester T Burr
166 Mrs Ella V French
166 John Calderwood
168 Dennis F Harrington
168 Harold W Gammons
168 A Otis Smith
170 Mrs Ziba E Murray
170 Minnie B Watson
200 Mrs Elizabeth Cutter
203 Mrs Mary E Ward
203 Henry R Carver
206 KENT SQ begins
217 Leavitt L Edgar
218 James A Glass
224 FRANCIS begins
229 Mrs Walter G Garrett
232 Clarence M Cobb
240 Mrs Ellen J Alford
241 Mrs Harriet N Houghton
246 STEARNS AV begins
247 Harvey W Hasey
247 A Nelson Kilgore
253 Arthur Binney
256 Mrs Sarah G Basset
259 Charles L Edgar
262 Emery B Moore
269 Mrs Catherine P Casey
272 Mrs Almira C Berry
278 LONGWOOD AV crosses
287 Mrs Martha Powers
294 Misses Kimball
295 J Linfield Damon jr
300 Silas Peavy
310 David H Walton
311 COLCHESTER ends
320 SEWALL AV ends
333 BEECH RD ends
345 CHATHAM ends
346 Mrs Amy Richmond
357 Elizabeth A Cotton

KENT SQUARE 46

fr 206 Kent to 55 Harrison
12 J Albert C Nyhen
16 David D Vaughan
21 Raymond Roberts
22 Mrs Luella M Fraser
25 Wm A Finney
26 Michael Kerrigan
31 Mrs Ella F Bailey
32 Nichols E Dunphy
33 John J Wood

KENWOOD 47

fr 500 Harvard to 101 Columbia
9 Fred C Munsil
12 Mrs Marie A Favor
12 John W V Ballard
15 Wm W Underhill
16 John J O'Lalor
19 Arthur E Dennis
19 Misses Dennis
22 George H Cavanagh
23 Carroll W Sawyer
26 Felix Schoenthal
26 David E Moeser
27 Mrs Mary C Holmes
27 J Edward Holmes
30 David M Hassman
33 Mrs Eliza Ballard
36 Thomas Gately
36 Alfred B White
37 Clarence E Burleigh
40 Charles M Adams jr
40 Wm T Betteridge
41 Wm H Guscott
41 Wm L Aldrich
45 Wm B Ballard
46 Mrs Frances R Brown
50 Louise M Cook
50 Henry E Nickerson
51 James L Kelly
55 Arthur W Spencer
57 Charles P Marks
57 Robert D Smith
61 Alonzo D Wright

ESTABLISHED 1875
L. NICKERSON
AWNINGS, TENTS, COVERS, FLAGS, FLAGPOLES
173 STATE ST., cor. COMMERCIAL ST., BOSTON Tel.—Richmond 986

Kenwood—con
61 Mrs Amy A Smyth
63 Samuel Bornstein
67 Simon Finberg
69 John E Daniels
69 Mrs Margaret Curry
69 M Joseph Kenney
73 Joseph W Hood
73 Mrs Marion Timianis
79 Myer J Cohen
79 Isaac Kaplan
83 Myron E Helpern
85 Morris Baumstein

KERRIGAN PLACE 46
fr 141 Boylston
4 Antonio Silva
4 Patrick Keenan
4 Mrs Mary Carey
4 Martin Ford
4 Edward Megley
5 Edward Martin
5 Carl Harburg
5 Nugio Nato
5 Mrs Catherine McNeill
5 Nuncio Pinyarto
9 John Murphy
9 Felix Specito
10 Thomas L Hanley
10 John Kelley
12 Mrs Annie Curley
12 Michael McCormick
12 Angelo Fusco

KILSYTH ROAD 47
fr 1816 Beacon to Boston line at 62-63
8 Mrs Anna C Hill
8 Lucy A Hill
8 Mrs Mary Belcher
8 Charles E Belcher
8 Lorne M Graves
8 Adelbert W Smith
8 Annie H White
10 Mrs Henrietta Coleman
10 John D Batchelder
10 Samuel Aronson
12 Bertha M Eichler
12 Lewis H Homer
12 Jacob Rubin
15 Francis T Jantzen
17 Frank H Purington
18 Mrs Ellen M Gay
18 Alice M Gay
19 John C Johnston
21 Charles E Adams
21 J Arthur Balderston
21 Wilson Balderston
21 Frank E Muzzy
21 Edwin A Sayward
23 Mrs Margaret J Troy
23 Mary B Feeney
24 Helen Bishop
24 Stanley Bishop
25 Frank C Herrick
27 Arthur L Williston
27 SALISBURY RD ends
30 Jesse K Bancroft
30 Mrs Kate Kimball
30 Mrs James R Dunbar
30 Elizabeth L Marsh
32 Lyman F Abbott
32 Bernard A Dolan
34 Mrs Claudine Hoffman
34 Ruth E Rowe
34 Helen A Whitaker
34 John S Whitaker
34 Mrs Annie R Quimby
36 Frederick A Buttrick
36 George R Winsor
37 Russell Spurr
38 Misses Jackson
38 Chandler R Folsom
38 John W O Mealey
41 David A Cutler
44 Edward D Cole
44 Robert McCormick
44 Wm E Jordan
45 R W Hastings
47 Milton M Jacobs
48 Mrs Josephine C Fairchild
48 Mrs Frances Mann
48 Frances D Gilman
52 Mrs Charles T Duncklee
52 Mrs James Greenough
52 John N Jowett
52 Sigmund Rotchschild
57 WINDSOR RD ends
60 Wallace I Lamson
60 George E Sawyer
COLLISTON RD begins

KNYNET SQUARE 47
between Amory Ewe, St Paul and Thatcher

LAGRANGE 67
fr 700 Newton to Newton line at 178
70 BEVERLY RD begins
78 Wm S Cox
122 PRINCETON RD crosses
0 RANGELEY RD crosses

McNEILLY'S RIDING ACADEMY
HEATH STREET, NEAR HAMMOND CHESTNUT HILL, MASS.
Dressing Rooms for Men and Women, with all Modern Equipments
COMPETENT INSTRUCTORS LESSONS BY APPOINTMENT
S. J. McNEILLY, Proprietor Tel —Brookline 166

LANARK ROAD 47

fr 31 Englewood av to Boston line at 15
15 George Woodbridge

LANCASTER TERRACE 47

fr 1534 Beacon to 242 Summit av
21 MASON PATH ends
19 Mrs Mary E Porter
19 Harry M Haynes
12 Frances Richards
22 Howard Gray
43 Benjamin R Richardson
48 Arthur J Santry
48 Paul Hunt
48 J Howard Wade
50 Wm H Bowles
50 Amy Cochran
58 George R Poole
59 MASON TER begins
61 SUMMIT PATH crosses
78 Gerald L Parker
82 Floyd B Dean
92 Thomas H Dowd
98 Misses Prendergast
112 Sidney A Ellis
114 Harriet Bleatherbee
133 YORK TER ends
138 Simeon C Keith
166 Mrs Elsie L Oreon
166 Bosworth Hospital

LEE 46-47

fr 676 Boylston to 244 Clyde
83 Misses Paine
97 Walter G Horton
109 H Courtland Van Voorhis
126 DUDLEY crosses
161 George B Harris
163 HILLSIDE RD begins
171 WARREN crosses
206 Albert H Woods

LEICESTER 46

fr 61 Fisher av to 88 Seaver
23 Elizabeth F Head
52 HAYDEN RD begins
60 Basil S Noyce
83 Michael Mahan

LEVERETT 46

fr 215 Boylston to B & A R R
3 John J Kelley
7 Mrs Sebina Burke
7 Mrs Delia Hines
7 Wm Straine
9 George McGovern
9 John Shortmiller
10 Lawrence J Collins
11 Michael J Sullivan
11 Wm O'Brien
14 Nathaniel C Fisher
15 James Kirby
15 Jeremiah Mullins
15 James J Quinlan
18 Peter Donnelly
18 Maurice Griffin
22 Michael J Duffy

LINCOLN ROAD 46

fr 20 Cypress pl to 19 Gorham av
4 Wm J Hawley
4 Agnes Kickham
8 Walter W Austin
9 Ellen T Kelley
9 Frank L Perkins
15 George W Piper
15 Henry J Morgan

LINDEN 46

fr 47 Harvard to 86 Kent
2 James Donovan
2 Ida A Lonnigan
2 Catherine Macdonald
9 John Rigby
9 Wm G Stonehouse
11 Eugene N Davis
12 Mrs Myrtle W Ford
12a Herbert S Woodard
13 Bertha W Eldridge
13 Mrs Eleanor F Eaton
13 Wm W Hutchinson
13 Charles H Bryant
13 Thomas L Edwards
13 J Frank Lorance
13 Daniel H McLeod
13 Ernest H Meyer
13 Jethro H Worden
14 James G Binns
14 Arthur E Graves
14 Richard Koch
14 Misses Libby
14 Misses Mann
14 Robert F MacLeod
14 Misses Cole
14 Ellen Gray
14 Gardner E Wright
15 Thomas J Daxon
15 Robert H M Clark
15 Mrs Emily C Cobb
15 Arthur E Spooner
15 Hugh W McCracken

EDWARD SHARP & SON
REAL ESTATE AND INSURANCE
WASHINGTON SQUARE BROOKLINE 837 OLD SOUTH BUILDING BOSTON
Telephone, Brookline 323 Telephone, Main 2692

Linden—con
15 John F Nickerson
19 Wm H Abercrombie
22 Charles A Clapp
22 Jacob H Goldberg
22 James R Darragh
22 LINDEN CT ends
26 Samuel Montgomery
26 Irving R Tooker
26 I Wendell Rogers
32 Frank D Crane
32 Misses Davis
32 Charles F Johnson
32 Misses Longfellow
32 Leon I Makepeace
32 Christopher Ruess
32 Henry E Smith
32 Wm W Stephen
32 Harry Williams
38 The Linden
38 Joseph G Francis
38 James R Meany
38 James E McKinnon
38 Mrs Susan E McLaughlin
38 Angeline V Coutreau
38 Misses Spring
50 LINDEN PL ends
53 Harriet A Howe
64 James Gleason
64 Michael W O'Connell
68 Charles Adams
68 Robert W Finney

LINDEN COURT 46

fr 15 Linden pl to 22 Linden
17 Albert M Carver
17 Wm B Rich
17 Frederick A Kelley
18 George E Page
18 Lilly Savage
18 Mrs Martha L Page
18 Misses Morrill

LINDEN PLACE 46

fr 49 Harvard to 50 Linden
5 Rev Michael T McManus
9 HURD RD begins
11 Emery E Allen
11 Eugene N Davis
11 Wm M Tay
12 Benjamin J Steverman
15 LINDEN CT begins
16 Charles S Patterson
20 Michael McAuliffe
21 Edwin Burton
21 Mrs Lucy Burton
21 Ira F Phillips
21 Edward Reehill
22 Ida B Baker
22 Edgar H Clark
22 James Graham
22 Charles A Moloy
22 Wm F Waidner
22 Marius C Cooley
22 John F Nickerson
22 James Spencer
22 Samuel Walkamo
26 Joseph L Atwood
26 L Raymond Chapman
26 Thomas H Dwyer
26 Frederick N Gordon
26 Clyde N Storer
29 Margaret E Leydon
29 Frank O Morgan
29 Adelaide L Mosher
30 PERRY begins
31 Mrs Sarah W Allen
31 Catherine MacAdam
31 Eva G Hovey
31 Mrs Annie T Lamb
31 Mrs Eveline A Howe
31 Ellen T Parks
31 George F Wilde
32 Henry E Smith
39 Walter Burton
39 Joseph A Zambella
40 TOXTETH begins
45 Thomas Williamson
46 Wm A Rose
54 Albert J Hadrigan
54 Hjalmar F Nelson
54 Samuel J Nelson

LITTELL ROAD 46

fr 36 Alton pl to 37 Stearns rd
7 Dexter H Chamberlain
8 Mrs Guy S Leavitt
9 Robert M Gay
10 Ludwig Frank
11 Russell W Baker
12 John H Fahey
14 Charles Conklin
15 Louis Finn
16 Clarence E Paddock
17 Charles F Dennee
19 Gordon B Wilkes
20 George W Wise jr
21 Mrs Nellie C Hersey
23 Thomas C Scarpas
24 Elizabeth M Blackburn
25 Harry W Nutt
26 Mrs Helen T Peak

GREGORY & BROWN CO.
INTERIOR DECORATORS
Tel. Fort Hill 526
6 Hamilton Place Boston, Mass.
Paperhangings and Fabrics, Draperies, Upholstering, Furniture, Carpets, Painting and Decorating.
Opposite Park St., Church

Littell rd—con
27 John C White
28 H Richardson Lane
28 Wm V Ellis
28 Charles N Wood
29 Mrs Mary A McClure
30 Walter L Beedle
30 Wm H Prescott
30 Charles M Hollander

LONGWOOD AVENUE 47

fr 253 Harvard to Boston line
5 Levi L Willcut
20 SEWALL AV crosses
21 Samuel T Bittenbender
27 Peter H Joyce
29 Denning D Luxton
30 Simon Davis
31 Edwin L Sprague
31 Lucius K Sprague
33 Charles M Donelan
33 Robert J Jones
35 Charles M Keep
36 Harriet E Richards
36 Phoebe P Edwards
44 John K Whiting
49 Albert L Flanders
50 Joseph W Chambers
57 Mrs Elizabeth Jenney
57 Horace Martin
57 George Moran
57 Henry H Rockwell
59 Chester E Rahr
59 Emanuel E Mock
59 Charles H Stone
60 John J Johnstone
61 Simon Goldberg
61 Etta Paddleford
61 Frank W Everett
63 Frank E Greene
63 Fred P Hitchings
63 Charles W Hunter
66 George F Barlow
69 George M Porter
71 ST PAUL crosses
73 Charles P Clark
73 Alfred A Briggs
73 Louis L Rivers
75 Joseph P Brennan
75 J Eugene Cochrane
75 Seth Mendell
76 Mrs Martha Seaver
83 Edgar B Sherrill
83 Mrs Sarah L Sherrill
86 Dennis T Kennedy
90 Mrs Emma K Adams
97 Charles H Alden
100 Dr George D Cutler
101 Nelson H Munson
103 Nelson E Weeks
105 John W Hill
108 Patrick J Nangle
111 Wm H C Pillsbury
115 Charles H Wilson
116 Frank B Mallory
123 Charles N Brush
124 Kenneth M Bostwick
124 Forest E Donigan
124 Charles J Erickson
126 E Franklin Folsom
126 Arthur K Gardiner
126 Mrs Dorothy L Thomson
128 Ross Le Coe
130 Winfield M Brown
130 Arthur W Payne
130 Richard B Harding
132 MARSHAL begins
141 George A Cole
141 Arthur L Dysart
141 Ernest E Proulx
143 Edgar W Mills
143 Umberto D Garfield
143 Charles E Magrane
145 Joshua B Merrill
145 Clarence V Souther
145 Paul Shirley
147 Carrie C Bliss
147 Charles W McDermott
147 Charles L Shackford
149 C Ellis Spencer
149 Mrs Emily F Burrill
149 Charles K B Nevin
149 Daniel Foley
149 George L Nelson
151 Mrs Herbert J Blodgett
151 Charles H Cole
151 George H Shuman
155 Alice A Richards
159 Rev Abraham M Rihbany
177 KENT crosses
197 Wm F Merrill
199 Charles P Webber
208 CHAPEL begins

LOWELL ROAD 46

fr 95 Greenough to Welland rd

MANCHESTER ROAD 47

fr 158 Babcock to 113 Naples rd
11 Mercides I C de Beeche
12 Horace G Murnane
12 Emma L Murnane

THOMAS' FISH MARKET Inc.
PURVEYORS OF FINE SEA FOOD
We are direct Receivers
714 Washington St. PHONE SERVICE 6000-6400-4168 Brookline, Mass.

Manchester Road—con
12 Mrs Mary A Murnane
12 Mrs Margaret A Dowling
12 Mrs Martha Richardson
16 Frederick LeFrancis
17 Andrew A Duffy
22 STEDMAN ends
23 George W Havens
28 Frank G Butler
29 George C Dutton
32 Lester F Stevens
33 Mrs Ward Shattuck
33 Heinrich Gebhard
34 Frank T Taylor
41 Joseph J Brownlow
42 Antonio S Alcaide
47 Lewis P Kaufman
48 James H Carney
58 Wm W Taff

MAPLE 46

fr 19 Irving
5 Mrs Clara A Anthony
5 Arthur D Little
12 Arthur H Bowditch
18 Edward M Farnsworth

MARION 47

fr 202 Harvard to 1441 Beacon
14 Edith Robinson
20 Mrs Hannah F Greene
24 George I Aldrich
26 Henry L de Bussigney
29 Walter S Gierasch
33 Wm H Parker
39 Samuel A Davis
43 Wm F Conant
44 Lucy Burroughs
48 MARION TER begins
53 The Marion
53 Mrs Alice Aspinwall
53 James Hill
53 John B Willis
54 Mrs Louise Loomis
55 Helen D Cormerais
55 Henry A Fiske
59 The Kenilworth
59 Wm H Allen
59 Edgar A DeAbre
59 John H Appleton
59 George W States
59 Oscar A Jones
59 Wm J Nagel
62 PARK crosses
62 Henry B Whittier
67 Almon Cooper
86 VERNON ends
81 Mary S Lamb
89 Arthur W Burke
89 Scott C W Simpson
89 Winthrop G Norris
91 Mrs Mary J Chapman
91 Mrs Harriet Estey
91 Charles S Jenney
91 Arthur P Teele
92 Giannetto Bottero
93 Alice P Davis
93 Arthur Titcomb
93 Harry T Edgar
94 Harry Jacquith
94 MARION PATH begins
97 Mrs Annie Q Emery
97 John E McCartin
97c Neal Burnell
99 Charles Liffler
99 Benjamin A Kaiser
99 John G Simon
106 R S Marshall
106 Irving P Gammon
106 Mrs Maud C Nash
108 Arthur A Cushing
108 Claude M Hart
108 Daniel A Rollins
116 Charles S Gooding

MARION PATH 47

fr 94 Marion to 20 Griggs ter

MARION TERRACE 47

fr 48 Marion
10 Misses Simonds
10 George A Souther
10 Susie Nason
10 The Abbotsford
14 Mrs Alice C Hook
14 Mrs Thomas MacBriar
14 Walter F Kelley
14 Robert H Thompson
14 Herbert B Starr

MARSHAL 47

fr 132 Longwood av to 1195 Beacon
12 Misses Bailey
12 Mrs Annie E Sweet
12 Mrs Maud L Thorne
14 Edward L Moreland
14 Wm A MacCord
14 Gerald G E Street
SEWALL AV crosses
56 Wm B D Gay
56 Edwin M Nelson
56 Mrs Louise F Spoor

MARKET TRUST COMPANY
309 WASHINGTON ST. 136 BRIGHTON AVE.
Brighton Allston

Marshal—con
58 Arthur T Cumings
58 Harry W Taylor
58 Ernest A Thompson
60 Mrs Grace A Leland
60 Mrs Arthur B Townshend
60 Donald W Hamilton
60 Joseph D Leland
66 Harold S Cutler
66 Augustus L Smith
66 Robert A Scott
66 Thomas O Marvin
68 Anne H Houghton
68 Jesse B Hubbard
68 Mrs Minna Train
70 Mrs Julia Wallace
70 Mrs K Squire Langmaid
70 Rueben B Gryzmish
70 Mrs Minnie Goldsmith
70 Arthur J Barkhouse
70 John P Squire
76 Linton Hart
76 Ernest L Manning
76 Edmond M Poulin

MARSHALL TERRACE 34
fr 30 Brainerd rd Brighton district (B) across town line
7 Harry R Cumming
7 Nathan Hardy
7 James R Zanck
8 Herbert B Lord

MASON 47
fr 94 Essex to 19 Cottage Farm rd
1 Sidney Stevens
11 E Prescott Rowe
21 Otis Weld Richardson

MASON PATH 47
fr 24 York ter to 19 Lancaster ter

MASON SQUARE 47
fr 78 Essex to 94 Essex

MASON TERRACE 47
fr 59 Lancaster ter to Boston line
2 Howard Gray
4 SUMMIT PATH ends
5 Charles S Norris
12 Minnie J Carter
22 Mrs Emily J Wyman
25 Edward Brayne
32 Elson M Blunt
32 Charles E Starbird
41 Henry H Lynch
45 Clara Stinchcomb
46 MASON PATH crosses
47 Atwood L Boggs
47 Samuel White
47 Bernard Berenson
80 Edward H Risley
87 Leo F Emerson
87 George H Guest
87 Robert A Jordan
88 Edward T Kimball
89 N Lincoln Greene
89 John N Staples
89 Frank X Johnston
94 E Loring Richards
95 George R S Denton
95 James R Griffith
95 Paul M Keene
95 Josephine F Lawson
95a Raymond Woolf
97 Joseph Delaney
97 Chapin C Linn
97 George M Ball
97 Ernest L Dresser
97 R Vernon Leigh
97 George W Downing
106 Beacon School Annex
118 Georgina Crosby
119 SUMMIT AV crosses
139 Mrs Blanche P Field
139 Mrs Blanche A Pierson
139 Horatio W Dresser
139 Kate B Crie
143 Leon I Allen
143 Roger I Sherman
143 Leon D Ellis
147 Mrs Annie T Loney
147 Axel Malmrose
147 Louis J Steitz
151 Frank J Walsh
151 George C Funk
155 Lexie A Kendrick
162 Rainbow Sanitarium
162 Elizabeth Brandes
227 Charles A White
233 George B Wright
253 Arthur J Shinners

MIDDLESEX ROAD 67
fr 55 Newton line to Reservoir rd
14 John C Brennan
41 George C Warren
50 David Crory
51 M Louis Crosby
51 A Morris Crosby
55 NEWTON LINE crosses
65 Harry K Noyes

WILLIAM E. McCOY & CO.
Real Estate and Insurance
OFFICES—451 Old South Bldg., Boston Coolidge Corner, Brookline

Middlesex Road—con
73 Charles B Waterman
81 Harold Murdock
91 George S Baldwin
95 NORFOLK RD begins
96 Herman T Baldwin
96 John T Baldwin
110 Elizabeth B Swift
110 Mrs Sarah F Todd
117 CIRCUIT RD begins
120 Mrs Pamelie B Shaw
128 Albert Lincoln jr
132 Misses Hall
132 Henry G Brinckerhoff
132 Stephen B Mallett
132 Mrs Priscilla M Weston
134 Alfred M S Butler
134 George A Pierce
134 Mrs Eliza T Baker
136 Joseph S Rogers
136 Mrs Mary S Rogers
136 Langdon S Simons
136 Herbert W Small jr
137 Brook Faxon
138 Alexander C Downey
138 John S Hunter
138 Edwin W Pierce
138 Mrs Mary P Rice
142 Geoffrey D Hall
142 Charles W Simpkins
142 Mrs Mary Kiley
142 John R Marvin
144 Mrs Catherine W Browne
144 Mrs Nellie F Threshie
144 Julius A Schweinfurth
145 Gelston T King
157 Mrs Nathaniel W Niles
162 Wm Bradford
175 Albert J Meserve
209 Roger Manning

MILTON ROAD 46
fr 155 Cypress to 402 Boylston
10 Arthur Moran
11 Margaret T Breene
14 Joseph J Heard
17 Mrs Lydia P Mitchell
18 Hugh Hamilton
21 Daniel McInerney
32 Louise Worthington
32 Mrs Gilbert Ordway
32 John Gaffey

MONMOUTH 47
fr 45 Hawes to 135 St Mary's
4 Louis Baer
16 Ralph L Pope
23 Henry K Sherrill
26 Philip K Reynolds
36 Henrietta C Johnson
42 CARLTON crosses
47 Frank H Monks
49 Alfred K Von Arnim
49 Alice Eldridge
53 Dana De Cordova
55 Charles H Bennett
58 Mary V A Brown
59 Mrs Joseph Wing
[illegible] Frederick H Verhoeff
65 MONMOUTH CT begins
68 Reginald H Howe
68 George S Parker
69 Edward C Ellis
71 Gorham Rogers
71 Misses Rogers
73 I Lloyd Green
74 Franklin P Gowing
75 Mrs Frances A C Hill
76 Alvah L Hollander
77 George W Barrett
77 Mrs Agnes R Whitney
78 Thomas Allen
78 George W Esterbrook
82 Henry G Perkins
93 ST MARY'S crosses

MONMOUTH COURT 47
fr 65 Monmouth to B & A R R
10 Benjamin Hough
12 Albert C Morse
14 Mrs Wm F Perry
14 D Harold Walker
16 Edgar N Wrightington
18 Mrs George P Putnam
19 James G Thorburn
21 Mrs Anna B Stone
23 Mrs Robert K Dickerman
25 John W Dunlop
29 CHARLTON PATH ends

MORSS AVENUE 46
fr 118 Wash to 191 Pond av
1 WALNUT begins
10 Joseph A Donovan
10 John Hughes
10 Wm H Maguire
10 George B McCaffrey
10 Patrick Murphy
12 Patrick Kennedy
12 John McNamara
12 Mrs Mary Fleming
12 Austin Fleming
14 Catherine T Sullivan

FREDERICK A. LEAVITT & HENRY A. BURNHAM
REAL ESTATE INSURANCE MORTGAGES
34 Walnut St., Village Square Tels.—Brookline 3030 or 3131

Morss Avenue—con
15 JUNIPER begins
17 John Fitzpatrick
17 Timothy Maloney
17 Ernest M Pelton
18 Mrs Rose Price
20 Mrs Margaret McCarthy
21 Catherine O'Neil
21 Mrs Catherine Maher
21 Frank J Travers
21 Wm J Harkins
21 Mary O'Neil
23 Patrick Hanley
25 Mrs Bridget Clougherty
29 Mrs Catherine Murnane
29 Mrs Mary Scully
34 WALTER AV crosses
44 VILLA LANE crosses
46 Raymond Shaw
46 Mrs Annie McGowan
46 Laura Harris
48 Owen Brennan
48 Andrew L Sweeney
48 Daniel McCarthy

MOUNT VALLEY AVENUE 46
fr 4 Newton at Boston line

MOUNTFORT 47
fr 33 St Mary's to 125 Essex
138 Philip E Coyle
164 CARLTON ends
175 Mrs Althea T Payson
175 Philip S Parker
187 Mrs Francis W Lawrence
192 PRESCOTT begins
195 Edward B Richardson
207 Erland F Fish

MULFORD 46
fr 199 Cypress
3 Peter F Kelleher
5 John F Moran
7 Walter R Birkmaier
7 Mrs Catherine Boyd
7 Robert Sutherland
7 Ethel F Boyd
9 Mrs Mary A Casey
9 George J Messitt
9 Mrs Catherine Kelleher

NAPLES ROAD 47
fr 399 Harvard to Boston line at 190
7 David Abrams
7 Mrs Elberta F Copeland
7 Joseph C Levenson
7 Mrs Eva Cobe
11 Fenton J Fitts
12 Charles Thomson
15 Mrs Kathryn A Gallagher
18 Helen MacNeil
21 Emmet C Webber
23 George L Perin
23 Harlow P Willis
23 Harold Yatsuhashi
24 Frank N Morse
29 Joseph Cavanagh
30 Christina Farrar
30 Simon L Lehrburger
34 Wm F Merrifield
34 Anna E Wood
40 H Austin Lowell
41 Jacob Lipsitz
46 George R Shepherd
47 Wm E Johnstone
47 Hugh Ross
48 CLARENCE begins
50 Mrs Helene Kaffenburgh
51 Leon R Eyges
51 Mrs Felix Kornfeld
54 Max Schlanger
55 Hyman Lieb
59 James E Robinson
60 Simon Theise
64 Irving F Marshall
65 Milton J Roseneau
65 Mrs Bertha B Frank
69 Ruloff J Fisher
73 Mrs Eva Goldthwaite
74 Seth Walker Janes
79 Janet Lawson
79 Marion J Lawson
79 Wm Brown
82 Thomas Coster
85 John J Daniels
88 Clarence W King
88 Mrs Frances G Lee
88 Wm E Staunton
89 Walter B Leach
90 Francis J Blaney
90 Henry C Keene
90 Mrs Annie M Patten
94 Luther F Townsend
94 Clifford T Cobb
94 Frederick W Bauer
96 Wallace I Bacon
96 David Staunton
96 Nelson M Warner
100 Peter A Newman
100 Russell T Scott
100 Edward J Wilcox
101 Mrs Maud G Charles

W. H. RUSSELL GOUDEY PLUMBING AND HEATING
Stoves, Furnaces, Ranges
33 Harvard St., Brookline, Mass. Tel. Brookline 800

Naples Road—con
102 Mrs Sarah J Wiggin
102 Benjamin Owen
102 Albert T Smith
105 Michael H Quigley
106 Eleazer Freedman
106 Mrs Julia R Eyges
106 GIBBS crosses
113 MANCHESTER RD ends
114 Benjamin Bunshaft
117 C Wesley Smith
122 James V Kingsley
127 George Lothrop
132 Mrs Nellie F Farrell
134 ABBOTTSFORD RD crosses
140 Raymond L Royce
141 OSBORNE RD begins
145 Michael A Chartrand
146 Elmer M Marsh
146 Mrs Lucy E Fillebrown
149 Nathan H Lewis
153 Jacob A Simons
154 Wm H Workman
157 Peter M Leavitt
157 Mrs Sarah E Clifford
157 Mrs Grace C Morrow
157 Joseph F Rae
158 J Sims Murray
161 James F Driscoll
162 Joseph Shapiro
165 Arthur E Cook
166 Alfred T Newsam
169 Mrs Lillian B Baker
172 Elizabeth Koerner
173 Robert S Rogers
175 Mrs Henrietta M Jenks
176 Francis J Kearful
176 George T Morrow jr
176 Mrs Mary B Hayes
176 Mrs Florence H Potter
176 Waldemar Lindgren
176 Mrs Mary Marble
177 Mrs Harriet V Cunningham
178 Joseph Kaufman
178 Samuel Kaufman
180 Mrs Marie Eagan
182 Mrs Elizabeth Andrews
182 Mrs Annie Andrews
184 George Dewey
186 John T Wogan

NETHERLANDS ROAD 46

fr 248 Aspinwall av to Park drive
3 Horace Taylor
3 Mrs Mary A Woodward
3 Gilbert T Manson
7 Catherine Killoren
7 Wm H Howell
7 Andrew H Ryan
7 Thomas T McCabe
11 Norman Lassell
11 Charles A McGinley
15 Nils N Liden
15 Carrie M Perrin
15 Wm Shaw McCallum
19 Albert P Briggs
19 Leonard E Hubbard
19 Arthur H Ryder
23 Alice Ambler
23 Walter C Masters
23 John J Riley
23 Kenneth H Wade

NEWTON 46-47

fr Boston line West Roxbury district to Newton line
4 MT VALLEY AV begins
9 John H Lacey
21 John J Glavey
55 James J Lynch
55 Edmund J Mettetal
123 GODDARD AV ends
139 Fred E Palmer
155 CLYDE ends
184 Joseph Orlinski
200 Edward D Brandegee
200 Wm N Craig
209 J Eliot Baker
0 Martha W Meek
304 GROVE ends
311 Wm B Webber
331 Lewis A Goldsmith
341 Frank A Dow
370 George L Cook
397 Thomas L Miskell
444 SOUTH begins
525 Wm Schneider
586 Harry B Burley
646 Kieran T Kelley
662 Harry I Bailey
670 WOLCOTT RD begins
695 HAMMOND RD begins
700 LAGRANGE begins
740 Frederick E Atteaux
758 PRINCETON RD begins
798 RANGELEY RD begins

NORFOLK ROAD 67

fr 95 Middlesex rd to 1075 Boylston
6 Robert E Stone
15 Stephen S Bartlett

GEORGE W. JOHNSTON
REAL ESTATE 1299 BEACON ST.
TELEPHONE 2190

Norfolk Road—con
25 DEVON RD ends
30 Henry J Williams
40 Myles W Weeks
47 Mrs Grace D Coues Estes
51 ALWINGTON RD begins
52 George R Ulman
55 Robert B Stearns
58 CRAFTS RD begins
63 Mrs Annette R Kingsbury

NYHEN PLACE 67

fr 556 Heath

OAK 67

fr 504 Heath
22 OAK PL begins

OAK PLACE 67

fr 22 Oak

OAKLAND ROAD 46

fr 250 Walnut
15 Henry F Pinner
19 Joseph Carreiro
22 Mrs Mary E MacFate
28 John J O'Brien
29 VOGEL TER begins
32 Mrs Margaret Burke
32 Andrew F Conway
33 Jolin Beck
33 George H Murray
35 John J Gavagan
35 Francis J O'Kane
37 FRANKLIN begins
39 Frank P Reeve
39 Thomas Solan
40 Harry O Burbank
40 Harry Hough
43 Stephen E Burke
43 Mrs Catherine M Comer
51 James J Warren

ORCHARD ROAD 47

fr 21 Downing rd to Boston line at 36
14 Chauncey W Waldron
18 Amase W B Foster

OSBORNE ROAD 47

fr 141 Naples rd to 194 Babcock
1 Harry Dangel
5 Harry J Arnold
9 Mrs Hannah McDonald
11 Walter S Harris
12 Mrs Nora J Conroy
12 Edward J Conroy
17 Arthur F Clarke
17 George E Furbush
18 Frank Wallace
22 Wm Turtle
23 Leo Stern
26 Donald W Perin
27 Robert S Wason
30 Mrs Charles F Barton
31 Byron R Mitchell
36 Robert S Edwards
37 Wallis B Badger
41 Mrs Augusta Obst

PARK 46-47

fr 475 Wash to 1379 Beacon
4 George E Countway
5 Mrs Annie Solomon
5 The Ambleside
5 W W Potter
5 Mrs Bertha B Rich
5 Thomas H Russell
5 Martha E Mann
9 PARK VALE begins
10 Mrs Agnes H Winn
10 John J Warden
10 Willard Scott
11 Devonshire
11 John J Moore
11 Mrs Lucy Pierce
11 Frank Wyman 2nd
11 Ernest W Lacy
11 George B Davis
11 Robert P Bigelow
12 Wm A Brown
12 Henry T Secrist
12 Elizabeth K J Taft
14 Albert E B Clay
14 Francis F Hathorne
14 Frederick B Hill
25 HARVARD AV ends
29 Henry B Tembly
34 Frances H Vose
34 Mrs Alice M McPherson
41 Frank E Paige
41 AUBURN ends
48 George W Field
60 James G Ferguson
61 Mrs Ella M Burgett
61 Mrs. Emma F Steele
72 Lewis S Conant
75 George S Rich
75 Mrs Annie Gately
75 James D Robertson
77 Louis S. Rothenberg
77 Grace Galt

KING AUTO SUPPLY CO
HARDWARE, PAINTS, CUTLERY, TOOLS, HOUSEHOLD FURNISHINGS, GAS AND ELECTRIC FIXTURES
207 Washington Street Telephone—Brookline 401

Park—con
77 Francis H Shapleigh
79 Alexander B Ewing
79 Alvah L Stimson
79 Joseph B Jacobs
81 Morris W Child
81 Lemuel W Bean
81 Elizabeth L Walker
83 Mrs Lelia Holt Adams
83 Misses Johnson
83 Charles W McConnell
94 VERNON crosses
107 MARION crosses
119 Mrs Frances A Walker
119 The Larchmont
119 Louis H Klous
119 Ambrose Walker
119 Edward K Thayer
122 Ernest G Evans
122 Alfred G Thomason
122 Mrs Eleanor G Otis
124 Ezekiel VanNoorden
124 Stephen W Reynolds
125 George F Dearborn
126 Samuel L Bickford
126 Joseph F Heald

PARK DRIVE 46

fr 172 Brookline av to 29 Netherlands rd
6 Frederick C Bridgham
6 Charles E Tibbetts
6 John Burns
6 Harriet Osborn
6 Charles M Pierson
6 Emma I Rice
6 Leslie A Sloper
8 John H Hildreth
8 Carl Nelson
8 Florence V Hunter
10 Joseph E Callahan
10 Mrs Jennie E Howard
10 Sara D Gilchrist
12 Edith P S Johnson
12 Margaret Rico
14 John H Emerson
14 Adelia W Fullerton
14 Mrs Annie B Holway
16 Carl Engel
16 Mrs Harriet E Spinney
16 Mary A Spinney
16 Wm B Mears
16 Mrs Henrietta Dunn Mears
18 Charles D Gilbert
18 Dwight L Marshall
20 Henry Elwell
20 Lena M Howard
20 Mrs Ada Parker
20 Clarence P Parker
22 George H Kemp
22 Lester J Husted
26 Franklin M Erlenbach
26 Percy F Hunt
26 John C Van Syckel
32 Minot A Bridgham
32 Frank E Tracy jr

PARK VALE 46

fr 9 Park
5 The Ethel
5 Harold Hannon
5 Frank H Burton
5 Myra C Holbrook
5 Mrs Elizabeth D Leach
9 The Robert
9 Nellie R Murphy
9 Caroline M Thorndike
9 Arthur W Savage
9 James D Ball
9 Laura E Wetmore
9 Mrs George A Gillette
9 Howard Wheeler
9 Philip S Davis
9 Harriet Tibbetts
9 E Austin Wood
9 Fernando H Wood
15 Brandt Wilson
15 Harry Jones
15 Harold Bjerke
15 Charles W Blackett
15 George Cushman
15 Karl O Stenssuo
15 Ole I Vold
17 John J Murphy
17 Wm H Niblock
17 Mrs Thomas B Lynch
17 Walter Clapp
17 Eugene Sanger
17 Misses Cram

PARKMAN 47

fr 20 Powell to 65 Pleasant
7 Barnard Ginsberg
7 Jabez W Frederick
7 Henry A Young
12 Harry H Brown
12 Mrs Grace E Minniss
12 Lowell A Mayberry
14 Philip Hale
14 Josiah B Chase
14 George T McLeod
15 Morris Wyzanski

The A. P. Soucy Mfg. Co.
APRONS, APRON DRESSES, BREAKFAST SETS, Etc.
Manufacturers Nat. Bank Bldg., Kendall Sq., CAMBRIDGE, MASS.
Phone Cambridge 3240

Parkman—con
15 Samuel J Basker
15 Wm Penn
16 Max Cornez
16 Hallock D Day
16 Sidney J Stein
17 Gerald Blake
17 Louis Fishel
17 Harold Small
17 Mrs Rachael Ehrenfried
17 Mrs Elizabeth A Robinson
18 Austin Bittenbender
18 Simon F Frankenstein
18 Noe M Clerk
18 John G Derby
21 Abraham Aronson
21 Samuel Waldstein
23 George W Mehaffey
23 Mrs Edgar W Anthony
23 Frederick W Wodell
25 Samuel R Casson
25 George H Dresser
25 Wm M Ware
34 Fred D Halliday
34 Nicholas J Meehan
34 Mrs Wm O Worcester
74 Harry L Harris
74 Howard H Worthington
76 John H Loud
76 Russell G Partridge
76 Lindley R Sutton

PARKWAY 46
fr 121 Brookline av to Boston line
Jamaica Plain district

PEARL 46
fr 95 Wash to 120 Brookline av
4 Laurence Cannon
8 Wm D Bolden
8 Edward W Brown
8 George W Freeman
10 Patrick Gallagher
10 Margaret Gannon
14 Delia Dorsey
14 John Ford
14 Patrick Mulvey
14 Patrick Phillips
14 Kiernan Norton
24 Martin Hickey
26 David Truesdale
28 Winifred McDermott
28 Mrs Margaret Cannon
30 Mrs Ellen Kelley
30 Mrs Margaret M Packard
30 Henry E Wicklund
30a Michael Butler
31 James Fadden
32 Joseph T Gallagher
32 Mrs Mary E Sheehan
33 Vacant
34 John A Hogan
35 Mrs Nora T Killion
37 Patrick Toohill
39 Patrick Higgins
39 Wm E Kelley jr
39 Augustus G King
46 Ellen Buckley
46 Mrs Mary A McLaughlin
46 Mrs Ella Maloney
48 Nicholas J Flynn
48 Joseph P O'Connor
48 Patrick Ward
48r John Kelley
54 Mary A Murray
55 John Conley
55 Mrs Annie E Donovan
57 Peter Fadden
60 Mrs Josephine Casey
60 Thomas E F Killion
60 Edward F O'Neil
62 James Brennan
62 James Carney
63 Kiernan McManus
63 EMERALD ends
64 Joanna Conway
64r Daisy Haggerty
64r Daniel T O'Connor
64r Katherine McMahon
68 Mrs Mary Norris
68a Hannah Hurley
69 Cornelius Sullivan
71 Vacant
71a Mrs Catherine Huban
71a Patrick Mulvey
71r Mrs Catherine Gannon
72 James J Huban
73 James Hennigan
73 Mrs Catherine Mulvey
76 Jeremiah McCarthy
76 Daniel Moroney
76 Thomas Ward
77 Vacant
81 Patrick F Russell
81 Mary A Stevens
82 Mary Hagerty
84 Misses Kilnam
85 Kiernan A Mulvey
89 Thomas Roche
89 Bartholomew Mahoney
89 Ellen Mahoney
93 John Dealy

When you say
HENDERSON & ROSS
You think REAL ESTATE
1320 BEACON STREET : : BROOKLINE

Pearl—con
93 Michael J Howard
95 Wm Lundy
95 Dennis Sullivan
95 John J Roach
95 Annie Sweeney
97 Michael A Hickey
97 Patrick J Frawley

PENNIMAN PLACE 46
fr 318 Dean rd

PENNIMAN ROAD 46
fr 388 Clinton rd to 317 Dean rd
47 Charles H Dunbar
64 Charles Earnshaw
72 Samuel P Negus
83 Wm C Quimby

PERRIN ROAD 46
fr 354 Walnut
1 Edward M Farnsworth jr
2 Bertram G Waters
3 Wm B Coffin
5 Arthur E Grannis

PERRY 46
fr 30 Linden pl to 86 Francis
4 Michael Duffy
4 Miriam Holmes
6 Michael B Heney
6 Sydney G Laramy
6 Samuel Liberman
6 Wm J McBurney
6 Laurie S Meltzer
6 George Weierich
6 Wm A Aiken
6 Margaret Colter
7 Michael Donovan
7 John T Fitzgerald
7 James Gillespie
7 Wm H Stevenson
8 Charles W Healy
8 Frank J Foley
8 Ray D Pearse
9 Mrs Hannah G Blaine
9 Mrs Elizabeth A Boland
9 Cornelius J Casey
9 Hannah Pickett
12 Louis Christensen
12 P J McCarthy
12 Francis P Wall
13 George W Thompson
13 Harry Carson
13 Robert Adams
14 George Dow
14 Michael J Stack
14 Mrs Margaret Ryan
15 James W Fitzpatrick
15 John G Thompson
15 John O'Brien
17 George Duffy
17 Hugh Hillen
17 Mrs Mary Dow
17 Mortimer Sullivan
18 TABOR PL begins
19 Wm J Bergin
19 Joseph F Ryan
19 Charles Gould
20 Hugh F Kelly
20 John J Keough
20 Charles E Clegg
22 Wm Farrell
22 George C Thurston
22 George Hughes
28 BROOK crosses
30 Thomas L Moore
30 Laurence Corcoran
30 Robert V Smith
31 John F Kelley
31 Julius P Selya
31 Edward J Sullivan jr
34 Eugene F Donovan
34 Teresa A Maloney
34 Charles R Nichols
34 Thomas F Richmond
34 Edward R Weinstein
37 Thomas Farrell
37 Samuel I Rogers
39 Daniel J Lynch
39 Mrs Henry R Marden
39 Freeman Simms
40 John Johnson
40 Edward C Norris
49 ASPINWALL AV crosses
56 Abby F Bosworth
56 Mrs Margaret Joyce
57 Edward A Becker
57 Thomas J Turley
58 Helen Motschmann
58 Mrs Florence Caines
58 Mrs Lena Pray
63 Peter Hughes
66 Charles W Holtzer
66r Warren Trott
67 Charles H Warren
70 John A McCullough
70 John W Cord
70 George W Wales
73 Mrs Marie Floyd Jones
77 Joseph Carr
78 Wm Harris

Metropolitan Coal Co. General Office: 20 Exchange Place, Boston
Brookline Office: 110 Washington St., Brookline Village
YARD: 399 Chestnut Hill Ave. *Tel. Brookline 1720*

Perry—con
81 Mrs Sara E Allen
85 Mrs L D Perry
86 George E Pollard
88 Joseph K Hayes
93 The Blenheim
93 Emily M Deland
93 George H Burgess
93 Lucius P Leonard
93 Warren O Kyle
93 Mrs Mary Kane
93 James Field
93 M G Freeman
94 Marins N Smith-Peterson
94 Julia L Wrightington
94 Max Roesti

PHILBRICK ROAD 46

fr 425 Boylston to 7 Buckminster rd
5 Virgil C Pond
5 Rogers Pond
23 Harrison G Bridge
33 George B Coaksey
34 Fred C Fletcher
34 Walter Neysmith
34r Harry Lawson
37 Mrs Mary F Linder
51 Nannie Alexander

PIERCE 46

fr 34 Harvard to 38 Prospect
14 HOLDEN ends

PINE ROAD 67

fr 700 Hammond to 89 Woodland rd
7 Franklin A Reece
19 Dudley N Hart
40 C Sidney Waldo
45 Walter G Chard
67 Hayward Wilson

PLEASANT 47

fr 1292 Beacon to 944 Commonwealth av
6 WALDO begins
18 JOHN begins
10 David H Judd
14 Joseph T Low jr
23 Wm B Stearns
24 Rudolph R Ross
31 James P Stearns
31 Arthur M Morse
32 Vacant
40 Edward W Lord
43 Wm B Stearns
44 Harold Willis
48 Charles B Tucker
49 Roger Merrill
50 Vacant
57 Charles H Brigham
57 Edith M Howes
57 Frank Rogers
58 Francis M Dunwoody
58 Marion Wetherell
58 Mrs Walter D Eaton
58 Mrs Charles S Heard
58 Annie W Cummings
59 Albert Greene Duncan
59 J Gibbs Smith
59 Christopher H Wetzel
61 Walter D Pratt
61 Mrs John S Bleakie
61 Frank N Swift
62 George L Hill
62 LeRoy Adams
62 George A May
63 Garrett D Browne
63 Thomas C Knap
63 Robert L Rice
65 R Howard Cooley
65 Mrs Lucille P Hall
65 Wm P Montgomery
65 Mrs Lucille H Perry
65 PARKMAN ends
68 DWIGHT begins
80 Mrs Catherine Murphy
84 Clara E Pierce
84 Joseph L Early
84 Bertha Carvell
84 Elizabeth Carvell
84 John Williams
88 Wm A Root
88 John McCandlish
88 Joseph S Waterman
90 George H Endres
90 Elmer Hughes
90 C David Bartlett
92 Amasa B Benson
92 Arthur B Lyon
92 Mrs Emma W Richardson
93 Mrs Sarah M F Duncan
93 Patrick F McElroy
94 Mrs Sarah E Logan
94 Mrs Ella Haskell Green
94 Morris Rosenberg
99 BROWN crosses
104 Hugh J Robertson
104 Wm F Benkiser
104 Ortelia Benkiser
104 Misses Paterson
104 Mrs Eugenia Robbins
106 Edward Kimmel

BROOKLINE STORAGE BATTERY CO.
Batteries Charged and Repaired. Automobile Repairing
BATTERIES CALLED FOR AND DELIVERED
322 WASHINGTON ST. Tel.—Brookline 4213

Pleasant—con
106 Mrs Bridget T McCormick
106 Lewis Rosenberg
112 Henry K Porter
112 Jacob Printz
114 Mrs Jessie T Henderson
114 Samuel W Duncan
114 Augustus Wright
116 Henry Levy
116 Mrs Mary W Dexter
116 Charles Dreyfus
118 Henry C Parsons
118 Mrs Sarah A Spinney
118 Theodore C Walker
118 D Frederick Spinney
120 Frederick Viaux
120 Arthur W Mayo
120 Herbert P Hollnagle
122 Joseph E Garland
122 Charles H Morford
122 Alexander Towns
128 Wm P Cunningham
128 Mrs Robert D Rhodes
128 Arthur C Stern
130 Joseph E O'Connell
130 Barton Leonard
132 Frederick O Booth
132 P Somers Smith
132 Emory A Wheeler
134 Mrs Marjorie Parsons
134 Martin Wax
135 Harry P Blackwood
136 Louis J Gulliver
136 Henry G Morris
140 Walter Ford
140 James A Mulherin
142 Misses McBurney
142 Robert McBurney
142 Wm McBurney
144 George W Maurer
148 FREEMAN crosses
158 John T Creagh
158 Garrett Condon
158 John W Garrick
172 CROWNINSHIELD RD ends
181 THATCHER ends
194 COPLEY begins
205 EGMONT ends
212 ELBA begins
225 DUMMER ends
228 Stephen K Patten
230 ADAMS begins
234 Edward J O'Connell

POND AVENUE 46
fr 2 Wash along Riverdale park to Boston line
163 Ernest F MacKenzie
163 Jeremiah Collins
163 John Collins
163 Mrs Mary A Collins
163 Edward L McFadden
165 Walter Campbell
165 Charles Farrell
165 Mrs Rose Forbes
173 Lillian M Ayer
173 Mrs Margaret Hynes
173 Misses McNichol
173 Mrs Catherine A Russell
173 Wm H McManus
177 The Riverdale
177 Thomas W Taylor
177 Felix Johnson
177 Thomas J Brady
185 Park View
185 Alexander Sutherland
185 Mrs Catherine McGrady
185 Misses Clarke
191 MORSS AV begins
215 James J McCabe
215 Patrick McCabe
215 Wm Sims
215 Daniel Hyland
215 Wm Kenney
215 Thomas A Ryan
227 Daniel F Roth
227 Francis C Shannon
227 Timothy C Downs
263 Wm A Cole
265 John Carroll
265 Alden A Manley
265 Harold F McNulty
266 John J O'Neill
266 Wm Downs
266 Walter F Johnson
267 Mrs Mary Green
267 Mrs Mary Dwyer
267 Joseph H Keening
271 FLORA begins
275 The Rosedale
275 Wm J Hickey
275 Albert McLean
275 John Tooth
283 Axel M Pedersen
283 Thomas J Elliott
283 Kenneth M Starr
301 ALLERTON ends
365 CUMBERLAND AV begins
491 JAMAICA RD begins
495 John A Minahan

Est. 1857 **M. W. QUINLAN** Tels. Brookline 437-438
AUTOMOBILE AND CARRAGE BODY BUILDER
PAINTING, TRIMMING AND REPAIRING
Boylston, Walnut and High Streets **Brookline, Mass.**

Pond Avenue—con
495 Thomas A Connor
495 Mrs Ellen T Logue
499 L Frank Kickham
499 Patrick J M Laughlin
501 Patrick J Collins
501 Wm J Baker
501 Wm J Baker jr
505 Patrick J Rutledge
505 Willis F Briggs
505 Thomas P Carroll
513 CHESTNUT ends

PORTLEDGE ROAD 67
fr 1119 Boylston to 23 Devon rd

POWELL 47
fr 1170 Beacon to 138 Freeman
3 Felix Taussig
11 Mrs Nellie A Hutchins
11 Harry Liebmann
19 Henry W Forbes
20 PARKMAN begins
29 Louisa B Hood
29 Warren K Emerson
30 Wm H Dean
30 Ralph D Nickerson
30 Frank J Tyler
32 Myron P Lewis
32 Walter C Pessels
32a James H Martin
40 BROWNE begins
41 E Russell Norton
45 George W Tupper
46 John F Sherman
53 Walter P Wright
63 Samuel Rosenberg
66 Thomas E Hatch
67 L Coues Page
72 George Lergh
78 Harry B Duane
86 Everett S Litchfield

PRESCOTT 47
fr 192 Mountfort to 149 Ivy
6 Edward C Mills
9 Frederick P Fish
23 Atherton Loring
24 EUSTON ends
30 Edmund F Leland
40 John N Stevens

PRINCETON ROAD 67
fr 758 Newton to beyond Lagrange

PROSPECT 46
fr 36 School to 333 Wash
2 Matthew Moreland
2r Hiram Hamilton
10 Mrs Susanna D Hunt
14 Andrew I Davis
16 Charles B M Knowles
22 Wm Corbett
22 Chester S Ferguson
24 Ernest B Magoon
24 PROSPECT PL begins
26 Joseph P Kelley
26 Daniel C Phillips
28 George T Hughes
38 PIERCE ends

PROSPECT PLACE 46
fr 24 Prospect

RANGELEY ROAD 67
fr 798 Newton to 65 Beverly rd

RAWSON PATH 46
fr 209 Gardner rd to 120 Rawson rd

RAWSON ROAD 46
fr 72 Winthrop rd to 30 Garrison rd
46 GARDNER RD entrance
49 Wm H O'Connell
63 Mrs Ruen Thomas
71 Gustaf Lundberg
89 Thomas H Shepard
96 Max Bornstein
109 Helen A Soren
118 Wm T Brener
120 RAWSON PATH ends
124 Mrs Emily E Shepard
133 Ellen Chase
149 COLBOURNE CRES ends
161 Ernest W Coffin
164 F C Bowditch
165 Albert M Watson
175 Mrs Jessie A Baily
175 John H Thompson
179 Thomas Clark
179 Fred Carlson
179 Misses Raymond
185 Maurice Trask
185 Louis P Morris
185 Katherine F Callahan
188 Harry W Dunning
188 Mrs Robert Swartout
189 W Oliver Craig
189 Clarence E Morrow
189 Henry Soderstrom
193 Mrs Edward Lawrence

FRANK GAIR MACOMBER
INSURANCE
151 MILK STREET *Tel. Main 4000* BOSTON

Rawson Road—con
193 Rebecca Lawrence
193 Clarence F Long
194 Herman Carol
194 Wolf N Aaron
197 Mrs Adelaide A Quinn
197 Mrs Annie Pearson
197 Emma Pearson
197 Gardner G Steven
198 George E Herbert
198 Charles B Salyer
198 Mrs Mary E Townsend
201 Winchester E Dermody
201 Frank A Brady
201 Lewis W Kenney
202 Arthur Burnham
202 A Stanton Burnham
205 Gustavus Kinsman
205 Mrs Hulda Spaulding
205 Henry W Tinker
208 George R Heiges
209 CLAFLIN RD ends
215 Louis U Brown
220 Wm Kennedy
222 Mrs Anne M Jelly
222 Edward W Casey
222 Karl H Kalbfleish
224 Misses Frye
224 Holland P Myers
224 Curtis Plummer
227 George Hammers
227 Laura W Webster
227 Elizabeth B Newman
227 Lucia E Woodward
227 Mrs Charles F Pierce
231 Herman B Davidson
231 Horatio G Armstrong
231 Lewis G Brittingham
231 Mrs Edward B Cole
231 Albert H Lockwood
231 Joseph A F Gohl
235 Bertha V Cobb
235 Louis W Britt
235 Maria E Gardner
235 George F Graham
235 Carl A Kancher
235 Mrs Catherine O'Kane
235 Mrs Harriet Lawrence
236 Edward H Williams
236 Henrie A Mason
236 Delia I Griffin
236 Howard A Lasbury
236 Wm A Lucas
239 Gilbert A Daggett
239 Edward L Lincoln
239 Mrs Wm Hollnagel
239 Priscilla Holmes
239 Daniel F O'Connell
239 John T Walker

REGENT CIRCLE 47
fr 1749 Beacon
3 James McMorrow
3 Jessie A Rutherford
5 Wm A Blanchard
7 G F Harding
9 Everett N Bray
11 Edward F Brady
15 Ralph B Philips
17 Bartholomew J Connolly
19 Mrs C H Brown
21 W F Fitzgerald
23 Lee W Rand
25 Helen Willard
47 Thomas Murphy
50 Robert Pfeghaar
52 W H Seavey

RESERVOIR ROAD 67
fr 49 Heath to Boston line at B & A R R
51 Fred J Dawson
51 Martin P Kenney
51 Mrs Catherine E Scannell
55 John J McCarthy
55 Richard Sweetman
55 Andrew McCarthy
55 Patrick Kirrane
84 Ephraim A Watson
94 BOYLSTON crosses
181 Michael McGrail
211 Alexander B Coleman
213 Peter R Boskeo
213 James F Cooper
215 Walter F Bartlett
217 John J Barnicle
217 Harry L Kugler
221 P August Anderson
221 Dennis Kennedy
256 CRAFTS RD crosses
285 Edward N Vallandingham
313 MIDDLESEX RD crosses

RICE 46
fr 232 Cypress to 27 Franklin
6 Martin Archibald
6 Benjamin L Bain
6 Edwin S Clark
7r David E Agnew
8 Michael J Conry
8 James F McAdams
8 Morris J McQuaid

J. P. MACKEY HARDWARE AND ROOFING
Harvard Sq., Brookline, Mass. Tels. Brookline 292 and 293

Rice—con
9 Mrs Bridget Harrity
9 Mrs Martha Geddes
9 Thomas H Sullivan
9 Mrs Ellen N Mullen
9 Mrs Selina H West
10 Thomas Donlan
14 John H Rutherford
14 Charles F Duffy
14 Wm F Greene
15 Misses Cusick
16 Thomas F Ford
16 Charles F Wilson
16 John M Edgar
17 Mrs Bridget T Doyle
17 Michael A Sullivan
17 John Gibbons
17r Frank M Pender
20 John M McInerney
20 Thomas F O'Brien
20 Thomas A Ryan
21 Cornelius F O'Connor

RIVERDALE ROAD 46
fr 160 Kent to 17 Harrison

ROBERTS 46
fr 250 Cypress to 45 Franklin
1 George Cunningham
1 Mrs Emma Doane
1 Mrs Mary Donahue
5 Edward Shaw
5 Jonas A Arianson
5 Nils Willander
6 Mrs Eliza Hill
6 John J Hall
6 John O'Brien
7 Martin P Meehan
7 Arthur Roderick
7 Joseph Silva
8 John J Carey
8 Augustine A Lombard
8 Mrs Delia Reilly
8 John J Wilson
8 Wm Murphy
8 Michael Mullaney
10 Daniel J O'Brien
10 Wm E Stewart
11 Wm McKee
13 John A McMahon
14 Patrick G Finan
14 Mrs Agnes Rogers
16 Wm F Cook
16 John Riley
16 Wm M Thompson
17 Mrs Mary Casey
17 Mrs Marie Hayes
17 Mrs Anna Roycroft
18 John P Kelley
18 Mrs Nora Lyons
18 Patrick Reardon
18 Patrick Rooney
19 John H Burgess
19 Wm A Cameron
19 Wm R Cameron
19 Emanuel Gardner
20 Annie M Long
20 Alexander E McAdams
20 Mrs Mary O'Brien
20 Mrs Margaret Sellon
20 John Fitzpatrick
20 Mrs Mary F Baumeister
20 Joseph R Harrington
20 Ellen Blundon
23 Michael Lally
23 Wm F Foley
23 Bartholomew Murray

ROCKWOOD 46
fr 126 Goddard av to Boston line
105 Henry R Hedge

RUSSELL 47
fr 480 Harvard to 69 Columbia
11 Wm H M Macomber
11 Philip W Rounsevill
15 Henry R Chapin
15 Franklin H Baker
18 Franklin H Wentworth
21 Harvey C Manson
21 Gardner A Whitney
22 Wm J Goodbar
25 James H Walsh
28 Frank P Rhoades
28 Ervin A Johnson
31 Aubry C Lyons
31 Harry M Shooshan
32 Howard S Harris
32 Raymond A Potter
33 Samuel S Rubin
34 Charles M Rudginsky
35 Lincoln Atwood jr
35 Mrs Jennie H Hamlet
36 Maurice G Levin
39 Morris B Anderson
41 Joseph Sonnabend
42 Leo A Bouzagni
42 Alex L Golden
43 Joseph Schmidt
45 Louis Schapiro
46 John D Cotter
46 John A D Dykeman

EDW. B. MILES
Tel. Main 3276
REAL ESTATE
INSURANCE
MORTGAGES

Russell—con
46 Mrs Mary Howard
50 Raphael Sussman
56 Donald S Brown
58 Mrs Madeline Dakyn

ST MARY'S 47
fr 748 Commonwealth av to 138 Monmouth
33 MOUNTFORT begins
49 Harold S Merry
49 Mrs Frank C Henry
49 Harry L Tannenholz
59 EUSTON begins
65 Nathan Weiss
65 Sydney Einstein
65 George E Stephenson
71 Wm Hovgaard
71 Mrs Sarah W Keller
71 Wm Moir
71 C S Whiton
81 IVY crosses
87 Wm H Harris
87 Arthur Berenson
87 Freeman W MacDonald
87 ST MARY'S CT begins
107 BEACON crosses
135 MONMOUTH ends

ST MARY'S COURT 47
fr 87 St Mary's
17 Thomas F Greene
17 George E Loughman
19 Henry Potterton
23 James Carey
29 J F Sweeney

ST PAUL 46-47
fr 74 Aspinwall av to 909 Commonwealth av
12 George H Worthley
30 Caroline E Preston
30 Mary A Whitney
30 Henry M Whitney
33 Hilliard D Cook
33 Mrs Jane G Gould
33 Rudolph A Keppler
33 Frederick W Munroe
35 Louise L Briden
35 Harrington De Witt Learnard
35 Mrs Inez C Brown
37 Herbert C Gardner
37 Martin Flynn
37 Edmund E True
39 Horace K Boutwell
39 John B Hall
39 Earl M Major
40 Mrs Margaret E Jarvin
43 Mrs Julia E Doty
43 George E Doty
43 Arthur H Knowlton
43 Daniel J Linehan
45 Wm H Carter
45 Edwin L Griffin
45 Mrs Eva P Longley
45 Frederick A Wiggin
50 Jacob W Amick
50 A J Farnsworth
50 Nathaniel Golden
50 W Penn Whitehouse
51 Thomas F Costello
57 Mrs George H Wyman
58 ALTON PL ends
59 Elizabeth G Wilbor
67 James W Clapp
71 FRANCIS ends
75 Mrs Mary O'Leary
79 Wm P Land
81 Gayton Ellingwood
83 Herbert Blodgett
85 Marshall H Horgan
89 David H Putnam
91 Mrs Anna Bumstead
92 STEARNS RD crosses
93 Mary A Kiggen
93 Mrs Henrietta Titus
96 Sidney R Green
96 Louis Jesselsohn
96 Wm R Silver
96 Hyman Phillips
96 Robert B Wallace
97 Mrs Margaret Kelley
97 Nathaniel F Foote
98 Albert Ruff
98 Mrs Anna E Franklin
100 Josiah N Bacon
101 James S House
101 J Harry Frates
105 Harold T Miller
105 Bertram O Brown
109 Allen H Chase
109 Frank E Cutler
109 John G Crowley
111 Richard S Colley
111 Charles E Eaton
111 Edward P Douglas
120 LONGWOOD AV crosses
135 Timothy Walsh
136 Oscar B Mowry
142 Mrs Caroline D Parker
143 James H Shapleigh
144 SEWALL AV crosses

HILL'S GARAGE
MYLES L. KEEFE, Proprietor
PACKARD CARS FOR HIRE
14 Sheafe St. Chestnut Hill Tel. Brookline 5410

St Paul—con
153 Joseph B Gay
158 Francis E Page
174 BEACON crosses
180 Leonard B Nichols
180 Mrs Nina D Johnson
182 Henry F Johnson
182 Mrs Susan S Anthony
182 Mrs Margaret Freeman
184 Francis K Ball
184 Arthur C Briggs
184 Harold S Bradford
194 Almond M Wing
194 Mrs Emma Dreyfus
194 Philip Rubenstein
194 Mrs Louise Steinert
195 John B Bugbee
195 Henry H Carter
195 Franklin H Downs
195 Elmer E Gray
195 Herbert G Humphrey
195 Charles L Smith
195 Mrs Mary Jones
195 Katherine Ballantyne
195 Katherine Jones
195 Perry C Wiggin
196 Fred E Choate
196 Mrs Minnie A Morrison
196 Charles O Pengra
198 Mrs Alice M Sleeper
198 Mrs Arthur R Andrew
198 Albert C Place
199 John S P Alcott
199 John W Badger
199 John M Kendricken
200 Mrs Jessie Walker
200 Mrs Mary Fitch
200 Mrs Ada Marshall
200 Isidore Warshauer
200 PARKMAN crosses
201 Wm Sheinwald
201 Abraham L Fishel
201 Charles P Woodworth
202 Elmer L Ford
202 Samuel Gruyzmish
202 George N Norton
229 Arthur A Knight
229 Sarah A Williams
229 Mrs Alice Chamberlain
231 John J Batterman
231 Mrs Alvin Carl
231 Herbert D Heathfield
231 Henry W Lewis
234 BROWNE crosses
237 George C Andrew
251 Michael S O'Riorden
251 Harry Blumenthal
255 Fred F Rhodes
259 Augustine B Conant
265 Frederick N Bushnell
277 Leo H Leary
280 FREEMAN crosses
281 James F Lord
281 Alexander McGregor
281 Garrett J O'Riordan
283 Clarence A Laubham
283 Mrs Delia O'Riorden
283 Charles Weil
291 EWE ends
312 THATCHER crosses
316 Nathaniel F Bryant
316 Arthur P Stone
316 Samuel D Waxman
318 Adeline L Horgan
318 Wm T Jenney
318 Mrs Katherine Johnson
322 John J Lander
322 Lillian Prudden
322 Charles H Wright
324 Otto R Karnheim
324 Jacob Sallinger
328 Hugh Alexander
328 Arthur F Baker
328 Henry L Bunce
330 Mead S Beebe
330 Joseph F Conway
330 Elliot C W Johnson
332 EGMONT crosses
354 DUMMER crosses

SALISBURY ROAD 47
fr 740 Wash to 27 Kilsyth rd
9 Frank E Mansfield
12 Charles A Bidwell
12 Wm H Closson
15 Eugene R Morse
18 Henry C Castle
21 Horace A Edgecomb
22 Mrs Mary C Wallace
25 Walter A Hopkins
25 Abraham Kurinsky
25 James L McClellan
26 Hervey F Armington
32 Henry P Spaulding
36 Wilbur W Higgins
37 Harry P Hale
40 Wm J Conner
43 John K Allen
47 Wm H Stickney
48 Frederick E Porter
51 Charles H Flood
52 Vacant

THOMAS' FISH MARKET Inc.
PURVEYORS OF FINE SEA FOOD
We are direct Receivers
714 Washington St. PHONE SERVICE 6000-6400-4168 Brookline, Mass.

Salisbury Road—con
61 WILLISTON RD crosses
71 Mrs Marion W Speare
77 Walter Soren
78 Walter R Comfort jr
84 Alexander M Collins
90 Paul D Dean
91 John J Bright
97 WINDSOR RD begins
100 George H Faxon
102 Alger G Smith
105 Wm E Smith
106 Moe Cohen
111 Elisha James
112 Henry V Reynolds
118 Wm L Feeney
121 John T Manning
121 COREY RD crosses
133 Robert J Dunkle
134 George W Mitten
141 John E Lynch
150 WARWICK RD ends
151 Wm W Towle
154 Mrs Louise H Kelley
156 Benjamin Dean
158 Benjamin K Hough
167 Mrs Julia Birkenmeyer
167 Mrs Elizabeth Woods

SCHOOL 46
fr 92 Harvard to 383 Wash
8 Lincoln Walizer
9 Mrs Ellen Mansur
9 Richard A Murphy
11 Henry Cushing
11 Misses McGrath
13 Joseph A Bellmore
16 John Reynolds
18 John W Harvey
21 John Ahern
19 Wm E Cushing
27 John Keavney
29 John J McQueeney
31 Wm Brown
33 John J Conway
36 PROSPECT begins
39 Albert M Thompson
41 Mrs Marion Cowen
43 John Goetting
45 Walter E Cox
47 Walter W Austin
57 Joseph F Cross
59 Wm J Ward
71 Edward Smith
87 John Davidson
87 Philip I Leard
89 Leonard Rowe
101 Mrs Christina Dane
101 C Twenstrop Dane
115 Mrs Henrietta Thalern
115 Joseph Ruff
115 Emile Ruff

SEARLE AVENUE 46
fr 22 Cypress
14 Mrs Lillian Arnette
14 Minerva E Fales
15 David A Kenrick
16 Charles A Kenrick
16 Wm Morrows
19 B Frank Bartlett
19 Mrs M Huse
20 Mrs Effie L Smith
20 Herman A Gowen
21 Alice M Hobson
21 George R Johnson
21 Susan H James
21 Mrs A D B Heath
22 H Allen Rutherford
23 Archibald Burns
23 Robert I Stanfield
23 Mrs Hannah R Freeman
26 Lucius N Danforth

SEAVER 46
fr 142 Buckminster rd to 70 Holland rd
17 Albert S Howe
25 John H Cunningham
53 Walter Farrell
73 J F Higginson
80 Vacant
88 LEICESTER ends
120 John M Longyear

SEWALL AVENUE 47
fr 225 Harvard junction Stearns rd to 320 Kent
1 STEARNS RD begins
9 Mary A Baker
9 Mrs Gertrude Behr
9 Leon Berkowitz
9 Scott S Bickford
9 Harry Bolan
9 Alice Burdette
9 Henry Butterfield
9 Mrs Lewis O Crane
9 John Connelly
9 F H Dorman
9 Edward D Follen
9 Pedro De Yurita
9 Harry H Fuller
9 Mrs Sarah B Field

MARKET TRUST COMPANY
309 WASHINGTON ST. Brighton
136 BRIGHTON AVE. Allston

Sewall Avenue--con
9 Mrs Henrietta D Grien
9 W J Squarebrigs
9 Joseph P Hawes
9 Ethel M Crockett
9 Frederick E Jones
9 Mrs Rose Kehew
9 Edward L Kenyon
9 Lathrop Priest
9 Clarence C Minard
9 Leon Morrill
9 Oscar Bailey
9 Walter Paige
9 Burton Reid
9 Mrs Elizabeth Savage
9 Adolph Schwank
9 John B Seward
9 Anna Townsend
9 Charles Wheatley
9 Carlton White
9 Sidney Williams
9 Alvan Zeimer
10 Mrs Bertha E Brodie
10 Misses Chase
10 Mrs Marie McConnell
10 Elizabeth Palmer
10 Frank X Rooney
10 Wm J Tappan
10 Mary E Wetherell
10 John H Wood
27 LONGWOOD AV crosses
42 Wm F Bailey
51 Mrs Laura F Wise
51 Willard A Vose
53 Frank T Robinson
60 CHARLES ends
61 Harriet A Bullard
64 Misses DeBacon
65 Willard A Vose
70 Francis H Owen
75 Walter B Farmer
76 Frank C Bates
82 Wm H Conant
86 ST PAUL crosses
92 Carl J Kaffenburgh
97 Frank O White
103 Mrs Louise F Fuller
109 Mrs Marion S Plummer
123 Dr Harry F Hamilton
131 George N Talbot
148 MARSHAL ends
153 Mrs Eleanor R Kent
153 James E Rothwell

SHAILER 47
fr 348 Harvard to 65 Centre
3 Thomas L Fenerty
6 Melvin Dean
6 Melville C Shine
6 Solomon Shine
6 Mrs Frances Rosenbach
6 Mrs Dora Hillman
9 Mrs Mary A Henry
9 Mrs Abbie Vincent
9 Wm H Vincent
12 Benjamin H Ragle
18 Benjamin H Currier
19 Arthur A MacGonagle

SHEAFE 67
fr 615 Hammond to Cemetery drive
8 Samuel Crory
8 Emmett Green
8 Patrick J Moore
17 Robert Sebastian
17 James A Wiles
17 Patrick J Murphy
21 Charles Carroll
21 Mrs Ann Linton
21 Wm P Kelly
21 Wm R Osenton

SHORT 67
fr 1462 Beacon to 44 Summit av

SMYTH 46
fr 245 Boylston to Cameron
5 John T Donahue
5 Michael McCarthy
5 Thomas Moore
6 Mrs Minnie Sloan
6 Michael McCarthy
6 Frank L Bean
7 Mrs Agnes Bailey
7 Mrs Annie J Gaughan
7 Thomas L Duffy
7r Wm McCarthy
7r Percy Houghan
10 John McNulty
14 Ada Montgomery
14 Conrad Knaaf
14 Mrs Margaret A Collins
15 Patrick Sheehan
31 Mrs Margaret T Jordan
31 John C Reilly
33 George Inston
33 Peter Ratzkoff
33 Charles Shelley
34 Herbert H White
37 LITTLE RD ends

WILLIAM E. McCOY & CO.

Real Estate and Insurance

OFFICES—451 Old South Bldg., Boston **Coolidge Corner, Brookline**

Smyth—con
45 Frank E Wingate
50 Mrs Abbie F Bouve
54 David Bendetson
54 Sydney R Calish
54 Isaac Van Horn
63 ST PAUL crosses
71 Oliver H Delano
73 Mrs Mary S Haley
75 Herbert R Chase
75 Wm Unkles
79 Thomas H Mullen
81 Mrs Margaret G O'Callaghan
83 John W Hannon
83 James Trainor

SOUTH 67
fr 444 Newton to Boston line
55 Benjamin F Goodnough
155 Leonard Anzivino
162 GROVE ends
168 John E F Magee
225 Moseley Taylor
240 Vernon L Trask
290 Mrs Mary A Dolan
300 Bournewood Hospital
300 George H Torney

SPOONER ROAD 67
fr 54 Circuit rd to 156 Crafts rd
3 Henry S Hyde
18 Harold B Barney
24 Fergus S Turner
34 Howard L Rogers
35 Malcolm T Curtiss
50 Thomas R Young
56 Gordon McNeil
61 John B Fallon
64 Jennie A E Swenson
72 George Frost
81 Herbert I Ewer
84 Charles W Lillie
91 Frederick S Dellenbaugh jr

STANTON ROAD 46
fr 41 Greenough to Welland rd

STATION 46
fr 201 Wash to 59 Kent
31 Hotel Belknap
31 Wm G Fitzgerald
31 Anna Letch
31 Samuel H Taylor
31 Elizabeth Russell
31 James S Stevenson
34 Thomas Connor
34 Hotel Fosdick
34 Jesse E Young
34 Lawrence P Mack
34 Henry Foster
34 Michael J Hickey
34 Clifford Hunting
34 Asa W Jones

STEARNS AVENUE 47
fr 246 Kent

STEARNS ROAD 47
fr 225 Harvard junc Sewall av to Longwood playground
2 SEWALL AV begins
11 John B Chamberlain
11 G Irving Gilcreas
11 Lewis W Lothrop
12 E Tucker Sayward
14 Thomas P Talbot
15 George F Babbit
15 Arthur J Feinberg
15 Louis B Harding
17 Leon Aronson
17 Samuel Butters
17 Arthur C Tozzer
18 Mrs W R McKey
22 Mrs Joseph McKey
25 Samuel W Prussian
25 Wm F Smith
25 Frederick E Rice
25 Ernest R Voigt
27 Joseph Goodman
27 John W Field
27 Alfred R Weinberg
30 Wm H Thayer
31 Eugene M Schwarzenberg

STEDMAN 47
fr 363 Harvard to 24 Manchester rd
4 Joseph H Fullerton
4 Mrs Sarah A Farnum
4 Mrs Agnes B Thrasher
4 Bertha Farnum
4 Annie H Coolidge
6 Jeremiah J Crowley
6 Annie E Wiswall
6 Jules A Duval
16 Fullerton Merrill
20 Emile Reizenstein
24 Wilfred L Steeves
32 Scott McNeilly
38 Sol M Sugerman
44 Hillman B Hunnewell
48 Mrs Marguerite Evans
50 Mrs Bessie Pray

FREDERICK A. LEAVITT & HENRY A. BURNHAM
REAL ESTATE INSURANCE MORTGAGES
34 Walnut St., Village Square Tels.—Brookline 3030 or 3131

Stedman—con
53 DEVOTION ends
72 Mrs Hattie D Clark
75 Michael J Hoye
78 David Mortimer
82 Francis T Leahy
83 Harry Rubin
99 James A Hope
103 Nellie Smith
105 F Allen Burt
113 Robert K Tomlin
111 Mrs Ellen M Furfey
116 BEALS ends
115 Michael Leary
117 James M Murphy
119 Melvin H Wharton
120 Cecelia A Fidalgo
122 Mrs Mary A O'Brien

STETSON 47
fr 51 Dwight to 236 Freeman
11 Mrs Hattie H Stevens
12 Mrs Angelica Fogarty
16 Edward I Aldrich
19 James H Bain
23 Charles E Hale
23 Graham W Laurie
24 George H Hutchinson
26 Francis A Niccolls
27 David F Cobb
27 Edmund W Kendall
30 Mrs Grace B S Mead
30 Mrs Charlotte T Proeschold
31 Clarence A Martin
31 James McDuff
35 Eric G Goullaud
39 John Macksey
43 Benjamin G Rae
47 John W Leavitt
49 Edgar R Piper
51 Annie B Boyle

STILL 47
fr 45 Browne to 168 Freeman
14 Mrs Emma S McQuesten
26 Frank L Howes
40 Reginald W Bird

STRATHMORE ROAD 47
fr 17 Clinton Path to Boston line at 40-39
1 James J Rome
1 Wallace G Gurney
2 Charles D Voorhis
2 Charles H Herzig
2 Fred W Janvrin
3 Preston E Bradlee
4 Mrs Florence W Oldfield
4 Lew Goldman
4 Edith K Hodsdon
4 Helen S Lamb
5 Gustave Isaacs
5 Mrs Joanna C Wood
6 Henry B Clark
6 Misses Parker
6 Lillian Judd
6 Herbert E Currier
6 Mary Leeworthy
6 Martha J Parker
7 Mrs Mary A Navin
7 Mrs Mary Leonardi
8 Earl Davidson
8 Charles Frank
8 Charles W Rowell
9 Charles S Duke
9 Wm H Rhoads
9 Frank T Hall
10 Laurance J Lehnemann
10 D Will Guiry
10 H Neilson H Tucker
11 John W Emmons
11 Walter H Prentiss
12 Charles P Purdy
12 John K Johnson
12 Charles E Van Bibber
14 Mrs John H Blanchard
14 John W Blanchard
14 Mrs Martha McNeece
15 Leonard S King
15 Leslie King
15 Harriet Hale
15 John C Pirie
15 Ernest A Hale
16 Walter E Dewey
16 Woodworth James
16 Wm L Taylor
17 Joseph Ascher
17 Wm K MacKay
17 Mrs Lawrence Whitcomb
18 Mrs Elizabeth Mallee
18 John B McAleer
18 Frank L Wood
19 Marion E Bradbury
19 Luther E Lovejoy
19 Mrs Marion E Rhodes
20 Clare O Ewing
20 Charles A Reising
21 George W Smith
21 Frederick K M Jones
21 Mrs Harriet E Richardson
22 Carl Jenkins
22 Frederic P Simonds

W. H. RUSSELL GOUDEY PLUMBING AND HEATING
Stoves, Furnaces, Ranges
33 Harvard St., Brookline, Mass. Tel. Brookline 800

Strathmore Road—con
22 S Preston Swicegood
23 John T Whippen
24 Isidor Moss
36 BEACON crosses
40 Arthur D Anderson
40 Mrs Marion E Holloway
51 Warren P Hosmer

SUMMIT AVENUE 47

fr 1416 Beacon to Boston line at 267-268
1 Charels J Madden
3 Charles B Hart
4 Chester Wing
9 Nicholas Plakias
9 Frank H Luker
9 James W Stevens
9 Mrs Frances D McLoughlin
9 Augusta O Dewey
9 Helen Chamberlain
9 Mrs Lizzie Kirby
9 Wm J Luker
9 Milton A Brooks
9 Abner C Spalding
9a Edward C D Munsil
15 ATHERTON RD begins
17 Myron E Barnes
21 Joseph F King
23 Benjamin P Sands
23 Misses Sands
29 Timothy A Connor
33 Misses Meadowcraft
33 Mrs Bertha H Sloane
39 Allan F Church
41 J A Harrington
44 SHORT ends
43 Joseph H Peacock
49 Lewis Burroughs
49 Max Levitt
51 George A Brouillet
51 MASON TER crosses
69 Mrs Mary P Leslie
70 Vacant
72 Summit Hospital
80 Martin J Day
82 Harry A Bonelli
84 Albert Dourdville
86 Charles E Preble
96 Herbert Newton
108 YORK TER begins
132 Nurses' Home
141 Ralph F Brazer
141 Norman Brazer
141 Misses Brazer
142 Horace L Howe
148 SUMMIT PATH begins
186 Arthur Ray
188 James E Coyle
LANCASTER TER crosses
227 Brooks Hospital
227 Wm A Brooks
232 M Elizabeth Booker
232 Corey Hill Hospital
241 JORDAN RD begins
242 LANCASTER TER ends
247 Fred A Bissell

SUMMIT PATH 47

fr 148 Summit av to 1594 Beacon
26 YORK TER crosses
48 MASON TER crosses
59 LANCASTER TER crosses

SUMNER ROAD 46

fr 505 Boylston to 78 Tappan
23 Arthur C Thompson
23 Marion C Thompson
35 Mrs Mary A Fuller
35 Susie E Grueby
36 Arthur R Tirrell
39 BUCKMINSTER RD crosses
43 Wendell L Nichols
44 James McNaughtan
44 Delano Wight
49 Edward W Morse
49 Paul A Savi
50 Francis A Strater
50 Thomas Hartley
61 Theodore Jones
61 Mrs Rosalie Jones
64 Franklin R Johnson
83 CLARK RD crosses
89 B & A R R bridge
105 Rodliffe B Chace
105 Edwin A Robart jr
106 BLAKE ROAD ends
106 Mrs Laurie B Morrison
111 Winfield L Nourse
111 A Jerome Booth
112 Charles S Nutter
115 Mrs Mary L Moody
115 Jerome J Pastene
118 Samuel Breck
122 Mrs Fred J Kimball
125 Louis Keith
125 Thomas Moynihan
125 James T Duff
127 John B Kernan
131 Leo D Hansen
131 Mrs Ann Lehnemann

GEO. I. ROGERS & CO.
PLUMBING and HEATING
81 HARVARD ST. Tel. 720 BROOKLINE

TABOR PLACE 46

fr 18 Perry
2 Martin F Conlon
4 George B Burton
6 John Buckley
8 Wm E Langdon
10 John Tarrant
11 James Carson
11 Samuel Ingram
11 Thomas McGrail
11 Albert P Whelan
13 Patrick E Welch
13 Michael Davin
13 Thomas Casey
14 Michael Hunt
15 James McMurray
15 Edward O'Connor
17 Archibald Parkinson
17 John J Rielly
17 George O White
18 Wm Smith
19 Wm J Bruce
19 Michael Fahey
19 James B Bell

TAPPAN 46

fr 101 Cypress to 1699 Beacon
69 GREENOUGH ends
78 SUMNER RD ends
94 Wm W Bryant
94 Charles B Bryant
100 Sewall Cabot
103 WELLAND RD begins
116 Norman H Mayo
116 Edward R Cogswell
127 Sarah H Blanchard
130 BLAKE RD begins
131 BLAKE RD W begins
143 Hiram H Logan
146 Mrs Mabel Hinckley
146 Sarah C Rogers
162 Charles E Wiggin
163 Henry M Taylor
164 Frank A Hinchcliffe
164 Eugene Tufts
166 Frederick A Leavitt
168 Carlos H Samson
170 Edward J Samson
171 GARDNER RD ends
178 Joseph A Hall
178 Mrs Joseph W Hall
186 C C Hoyt
194 James D Farnsworth
195 Agnes A Davis
224 Michael Lynch
225 James H Bowditch
281 Archer S Pratt
281 Henry L Southwick
281 Edward G Cook
283 Malcolm N Jackson
283 Mrs Henry W Jackson
283 Nathaniel Kinsman
283 Howard C Rand
289 Henry C Burnham
289 Thomas Hennessy
295 Maynard D Hazen
299 Percy E Hunt
299 Maurice Potter
299 Mrs Florence S Taylor
299 Harold J Taylor
299 Woldemar H Ritter
299 Wm J DeLay
303 Joseph A Ring
307 Roland A Behrman
310 I Lothrop Rogers
310 Mrs Margaret B Houghton
312 Harold S Backus
312 Wm H Chandler
312 Wm P Carr
312 Walter B Mossman
316 Clarence W Rowley
318 Frederick L McGowan
319 Misses White
320 Luman T Thurber
320 Dexter Thurber
322 Edward L Sturtevant
324 Mrs Mary L E Bush
326 Fred M Spaulding
329 Mrs Harriet F Jackson
332 Mary B Lawrence
332 Mrs Edward Lawrence
334 Mrs Mabel S Blodget
336 Mrs Ella S Thayer
338 Wm Rice
340 Henry DeFord
342 S A Sargent
344 Cornelius G Flynn
345 GARRISON RD crosses
350 Charles H Pearson
352 Clyde B Carey
352 Dr J G W Werner
356 Misses Glidden
356 Mrs Daniel Morse
358 Mrs Josephine S Spaulding
359 Misses Hale
359 Lawrence S King
359 Marcus V Little
359 Mrs J Gardner Curtis
360 Horace B Pearson
362 Mrs Hannah T Brown
369 Morton G Baldwin
369 Schuyler S Clark

KING AUTO SUPPLY CO
ACCESSORIES AND SUPPLIES—PARTS FOR FORDS—TIRES—VULCANIZING—GARDEN IMPLEMENTS—LOCKSMITHS AND TOOL GRINDERS
207 Washington Street Telephone—Brookline 401

Tappan—con
369 John Tyler
369 John B Hodgkins
369 Mrs George F Holman
369 George C Smith
369 Charles F Rowley
369 Harold L Carter

TAYLOR CROSSWAY 46
fr 418 Clinton rd to 243 Dean rd
41 Edith Burrage

THATCHER 47
fr 116 Amory to 181 Pleasant
44 ST PAUL crosses

THAYER 46
fr 338 Wash to 21 Waverly
6 The Prescott
6 Francis A Kistler
6 L Harold Fullerton
6 Alice Bruce
7 Elias Bishop
9 John E Griffin
11 Mrs Charlotte W Hawes
15 George H Johnson
18 Frederick A Savage
15 THAYER PL begins
18 Eugene S Morse
21 Misses Murray
22 Norman F Hesseltine
23 Mrs Catherine Driscoll
29 Philip A Nordell

THAYER PLACE 46
fr 15 Thayer
7 Edward Shea
8 Patrick J Grennan
9 Joseph J Flood
11 Alfred P Waterman
12 M Aloysius Walsh
13 Arthur C Williams
15 Mrs Rebecca G Smiley
16 Lewis E Dick
17 Allen J Fraser
17 Mrs Emeline Thomas
18 Mrs Bridget Casey
19 Grace T Potter
20 Joseph Devlin

THORNDIKE 47
fr 147 Winchester to Boston line
2 James T F McGarry
12 Vacant
17 Benjamin A Freeman
18 Mrs Sarah E Lowrie
21 Wm Anderson
22 Andrew L Brackett
25 Ernest H Bird
26 Henry H Halliday
29 Annie Cronin
29 John R Taylor
32 Mrs Elizabeth A Kerrigan
33 Albert A Smith
36 Samuel Wright
39 James H Crocker
39 Josephine Whipple
40 Samuel S Dale
43 Ernest H Thielscher
43 Frank B Cannell
46 Daniel E Holland
49 Arthur W Murphy
49 Misses Murphy
49 Michael F Murphy
50 Isaac D Spitz
53 Wolf A Blumenthal
56 Samuel W Cole
56 Edith H Snow
60 Henry C Frost
65 HARVARD crosses
69 Jacob Buxbaum
78 Jacob Tarplin
81 Misses Dunbar
82 Frederick T Wort
82 Mrs Emma R Flanders
87 John H McCue
88 Mortimer C Priest
91 Simeon I Greenbaum
92 Mrs Ella W Farr
93 Albert M Sheehan
98 Warren B Ellis
99 CLARENCE ends
102 John F McKay
103 Albert M Parlin
106 Samuel E Berman
107 Philip J Murphy
112 Mary L Ryan
113 Patrick H Moore
116 Wm R Ellis
117 Matt J Deviney
121 Samuel E Rosenfield
122 Mrs Mary A Muldoon
126 Michael J Ford
127 Preston V Chapin
127 John T Rawlins
130 Frederick N Eisenman
131 Joseph W Cowles
135 Adolph A Rosenbush
136 Mrs Clara L Crawford
140 Henry Penn
141 Mrs Ida Cohen
146 Misses McCarthy

BAY STATE
PAINTS & VARNISHES
Made by
WADSWORTH, HOWLAND & CO. Inc
BOSTON MASS.
The Bay Stater
The Bay Stater

Thorndike—con
146 Carl P Mellows
147 Misses Koch
154 Lillian M Brown
154 George L Hull
154 Emory M Wright
157 GIBBS ends
157 Frances Donovan
157 Louis Grow
158 Harry Green
158 James A Parker
158 Louis Sterne
160 George A Cowee
160 Robert Walderstein
160 Benjamin Feinberg
161 Mrs Lillior F Nutting
163 Mrs Margaret K Hopkins
164 Mary A Coleman
164 Ella U Malonson
164 Julian W Rogers
165 Wm K Burlan
166 Charles Koven
166 Mrs Dolores R Olaquibel
166 Frank J Schumann
167 Mrs Alice Hurshberg
170 John Chmielnicki
170 Harry B Franklin
170 Julius Stern
173 Arthur A Howard
177 Arthur G Quimby
177 Sidney Eisenman
179 ABBOTTSFORD RD ends
181 HAMILTON RD begins

TIMON AVENUE 67

fr 773 Boylston to 10 Eliot cres
7 Patrick T Kelley
7 Joseph Conaty
7 Mrs Sarah Hooban
7 Martin Walsh

TOXTETH 46

fr 40 Linden pl to 58 Francis
1 Clarence E Mallar
9 Michael J Gallagher
12 Samuel R Phillips
18 Richard H Boyce
18 Patrick J Duffy
19 BOWKER begins
22 Mrs Ellen Thurlow
22 Mrs Maria Thurlow
23 Edward J Mealy
26 John P Giddings
33 BROOK crosses
35 Daniel C Dillworth
36 David Minnis
49 ASPINWALL AV crosses
57 Edward J Forbes
61 John J Coughlin
62 Francis Carroll
65 Edwin K Friend
67 Mrs Edward A Wild
71 James J Lynch
72 D Philip Small
77 Samuel Y Nash
80 Alfred P Soucy
81 Wm B Crafts
81 George M Wilmarth
85 Fischer Kurt
87 George H Crowell
92 Frederick C Gordon
93 Melvin Hutchinson

TULLY 67

fr 1264 Boylston to 623 Heath

UNIVERSITY PATH 46

fr 35 Winthrop rd to 151 University rd

UNIVERSITY ROAD 46

fr 1641 Beacon to 1641 Gardner rd
9 Leonie S Eaton
9 Ernest E Horton
9 Eliza G Brown
9 B W Brown
9 Charles A Spratt
10 Alfred H Fenn
10 James W Ewer
10 Charles B Churchill
11 Mrs Annie E Bacon
11 James F Collins
11 Richard Donahue
11 H Farmer Hall
12 Lambert H Farnham
12 Charles R Peters
12 Misses Boyd
15 Mary A Collins
15 Samuel Hauser
15 Adolph J Oettinger
16 Austin D Collins
16 Preston V Chapin
16 Mrs Elvira H Wiggin
17 Mrs H C Bemis
17 Charles E Abbott
17 Edward B Blanchard
18 Robert R Gurney
18 Estella M Haslam
18 Mrs Helen H Jameson
18 James E Skilton
19 Bessie L Barnes
19 John F Barnes

When you say
HENDERSON & ROSS
You think REAL ESTATE
1320 BEACON STREET : : BROOKLINE

University Road—con
19 Edmund E Merriam
19 Marion Tobey
19 Charles A White
22 Mrs Jennie Lord
22 Andrew J Stimpson
22 John Y Ricker
24 John F Thompson
24 Albert H White
25 Roderick S Holt
25 Mrs Seymour Holt
25 Carl J Johnson
29 Mrs Anna Brennan
29 Wm Murphy
29 Mrs Mary G Telfin
30 Robert Woolard
34 Albert C Aldrich
35 Isaac N Enyard
35 Charles F Underwood
37 Harry W Rowley
40 Lewis A Barker
40 Mrs Margaret A Barker
40 Mrs Dorothy L Crooks
46 Mrs Florence S Cowan
47 Oscar G Lane
53 Astley Atkins
54 Mrs Helena J Stewart
57 James Shepherd
58 Richard H Grogan
58 Harry J Harris
64 Mrs Louis W Melzian
66 John F Putney
67 George H Hathaway
69 Jacob A Barbey
74 Frank H C Reynolds
80 John Wilson
84 Wm H Murphy jr
88 Wm V Richey
91 Ignatz Witkowsky
92 Walter W Slade
92 Mrs Lillian K Doyle
92 Harry F Pearsall
94 Harry H Atkinson
94 Herbert H Bennett
94 Mrs Mary H Lockwood
97 D Campbell Smyth
98 Mrs Eldora A Belcher
98 Gordon F Nye
98 George M Chamberlin
103 C M Gerlach
104 Mrs Evevelina L Marple
105 WINTHROP PATH crosses
107 Kirk Boott
107 Mrs Harriet U Spofford
107 Mrs P Woods
108 T Prescott Morey
108 Winifred C Akers
111 Samuel W Hall
111 Inez C Stevens
115 Chauncey Sincerbeaux
115 Joseph A Ryan
121 W Edwin Ulmer
125 Thomas A McCarthy
125 George W Bentley
129 Joseph Beal
129 Charles M Reeves
135 Harry Davidoff
135 Mrs Helen M Dane
135 Mrs Melvina McFarland
139 Lawrence Hawley
139 Philama L McLean

UPLAND ROAD 46
fr 134 Walnut to 37 Maple
3 George T Elliott
3 Wm Forbes
3 Thomas A Conroy
3 John Forbes
9 Isaac W Crozier
22 ACRON RD ends
30 Robert L O'Brien
36 Joseph H Pratt
39 IRVING crosses
40 ALLERTON begins
43 Dr John M Little
51 Franklin W Doliber
52 Constance Porter
56 Arthur D Whitcomb
57 Frederick B Cutler
62 Reuben L Roberts
70 Eugene T Redmond
71 Misses Swett
78 Isadore Biggiotts
78 Marland C Hobbs
84 Mabel H Chapin
94 Frances G Stevenson
100 Charles R Cross
100 Sarah W Pike
108 Joseph Walker

VERNDALE 47
fr 520 Harvard to 123 Columbia
5 George A Vaughan
5 Mrs Flora Block
5 Paul J Burrage
5 Fred N Flanders
5 Luther Hudgins
5 Mrs Zelda May
5 Mrs Sarah J Woodward
8 Mrs Sarah J Coolidge
8 Misses Coolidge
8 Nathan Dean

ESTABLISHED 1880
JOHN A. WHITTEMORE'S SONS
Brookline Deliveries a specialty from our Back Bay Pocket
TELEPHONE—BACK BAY 1220
Executive Offices, 6 Belgrade Avenue, Boston 31
C-O-A-L

Verndale—con
8 Perry H Francisco
11 Robert J Barker
11 Albert Benari
11 Benjamin W Ellis
11 Misses Benari
11 Jane W Perkins
11 Leon Pollak
11 Walter P Scholler
11 Florence Stowe
11 Isaac White
11 David Johnson
12 Frederick L Hayes
19 Michael M Boles
20 Samuel Grow
20 James H Keltie
24 Harry Levi
27 Arthur A Adams
27 Florence L Adams
27 Harry E Adams
27 Nellie M Adams
27 Rollin M Adams
27 Stella E Adams
30 Rutherford E Smith
32 Simon Robinson
33 Wm H Dunphy
33 Julia A Dunphy
36 Martin L Cate
43 Mrs Grace S Murray
45 Henry C Staples
49 George R Leghorn
50 John Mills
51 Fred C Graves
56 Hobart M Matteson
57 Samuel Cassler
58 Elias J Maria
58 Mrs Karema Maria
59 Samuel Wax
64 Abraham S Hirshberg
66 Leo S Jolles
67 Jason Weiler
69 Morris M Roud
73 Addison R Taintor
75 Gustavus Weiler

VERNON 46-47

fr 168 Harvard to 86 Marion
6 Charles Wirth
7 Wallace Hackett
7 Mrs Charles H Brown
9 Mertena L Bancroft
9 Misses Butler
9 Irving L Christie
11 Arthur D Clark
11 Wingate Rollins
11 Charles C Ryder
12 George M Preston
15 George B Foster
15 Stanley H Coulter
15 Dr Charles D McDonald
15 James H Watson
18 Charles B Duncklee
21 Ernest C Shirmer
22 Mrs Elbert A Harvey
28 Samuel M Barton
29 Edward W Baker
35 Ashley D Leavitt
36 George W Lakin
40 HARRIS ends
42 Samuel Brown
45 Ambrose Crowley
46 Stephen J McEvoy
47 Charles P Coughlin
50 John Davies
50 Alphonsus Murphy
50 Mrs Emeline Sewall
50 Dayton A Webster
51 Mrs Sarah W Andrews
52 Alfred Finstein
52 George Moses
52 Philip J Sondheim
54 Walter L van Kleeck
54 Richard E Stevens
54 Frank Wesner
55 Albert H Cushman
59 Wm H Linnell
60 PARK crosses
61 Harriet G Lewis
86 George F Pope

VILLA LANE 46

fr 20 Wash to beyond Morss av
19 John Larkin
19 Arthur Smith
22 Arthur E Fairweather
22 Martin F Griffin
22 John J O'Brien
24 Louis Chnir
24 Thomas Slater
25 Mrs Ellen Sullivan
25 Michael Phillips
33 John Cahill
33 Andrew McCarthy
33 John A Tynan jr
34 Mrs Elizabeth Dever
34 Mary Quinn
37 MORSS AV crosses
41 Ralph Langdon
41 Mrs Mary Lynch
42 Thomas McGarry
50 Patrick Rynn
50 John F Magee

M. MALMROSE, Painting & Decorating
Tel. 4841 Brookline
288 HARVARD ST. BROOKLINE, MASS.

Villa Lane—con
50 Mary Haggerty
50 Henry F Haggerty
54 Wm Mahoney
54 Thomas J Mahoney
58 James Little
58 John McGee
59 Thomas Eagan
59 John McCabe
59 John McLaughlin
60 Joseph P Fitzpatrick
60 Mrs Catherine Campbell
60 Thomas McLaughlin
60 R Michael Jennings

VILLAGE LANE 46

fr 32 Walnut to 40 High
2 Mrs Bometheau Gray
5 John J O'Brien
5 Mrs Margaret Wells
7 Mrs Annie Wilson
9 Walter Chamberlain
9 John F Hughes
9 Thomas G Perry

VOGEL TERRACE 46

fr 29 Oakland rd
1 Dennis Mahoney
2 Joseph Hingston
3 John H Walters
4 John F Edgeworth

WALDO 47

fr 6 Pleasant
11 Clarence S Smith

WALNUT 46

fr 118 Washington to 39 Dudley
2 MORSS AV begins
32 VILLAGE LA begins
56 HIGH crosses
72 Hotel Kampsford
72 Dr Edwin H Brigham
72 Agnes M Gale
72 Carl J Von Ladau
72 Mrs Harriet B Stodder
77 Mrs Mary A Holmes
77 John Lundy
77 George E Lake
81 John Young
82 Allan G Tenney
82 Joseph C Brazil
82 H Bray Wilkins
87 Joseph Bell
88 David Goodman
88 Thomas Kerrigan
88 Frank E Nason
91 Patrick M Ryan
91 Joseph W Slavin
93 Thomas J Burke
93 Patrick J Ryan
95 Wm J Harkness
95 Frank McCarville
95 John Ferrick
103 Thomas McMann
104 Charles A Leavitt
104 Wm C Taylor
104 Charles F Whitehead
115 Thomas J Hill
115 Henry P Rowe
115 Clarence E Fuller
123 Charles F Bowen
129 James M Driscoll
133 Timothy Driscoll
134 UPLAND RD begins
137 Joseph Quinlan
141 John J Williams
148 Andrew Elliott
148 John F McCormick
148 Mrs Margaret Bagley
149 Adolph Koffinke
149 Henry M Russell
150 Thomas H Ducey
150 Laura A Knott
150 John J Clune
150 Mrs Abigail Cox
157 Lucy A Morse
158 IRVING begins
162 Mrs George H Emerson
162 Charles Jackson Fay
162 Margaret P Mattson
162 W Frank Mattson
162 Mrs Maria G Smith
163 Mrs Eugenia Allen
166 Mrs Helen T Cullen
166 Mrs Christina MacPherson
167 Arthur Sturgis
169 George A Hall
173 Martha W E Edgerly
175 Misses Storey
179 WALNUT PATH begins
181 Arthur W Blackman
182 Mrs Edward S Philbrick
182 Helen Philbrick
187 Mary E Soule
189 Misses Walker
195 Daniel K Snow
204 Mrs Linda K Winsor
204 Alfred Winsor
205 Henry P White
208 WALNUT PL begins

ESTABLISHED 1847.
CITY LAUNDRY COMPANY
82-100 Lenox Street, Boston
Telephone Roxbury 283
Unexcelled Facilities for Laundry Work of Every Description

Walnut—con
217 V Otis Robertson
220 Thomas L Boyle
220 Wm D Searle
223 Harry C Chester
230 Mrs Hetty L Reynolds
234 Mrs Anna W Woods
236 Henry S Warner
238 Misses Reynolds
239 Walstein R Chester
240 J Frank Bennett
242 George F Shadwell
242 Misses Shadwell
242 Wm A Wilder
247 Stephen A Canty
249 Mrs Agnes A McMillan
249 Alice G Cobb
249 Mrs Sylvia R Wood
250 OAKLAND RD begins
255 Merrill Spalding
255 Mrs Mary TenBroeck
255 John F Scahill
257 John G Nelson
257 Raymond L Covert
257 Austin Gibbons
261 Mrs Louise Soule
261 Charles E Burns
261 Mrs Mary Gray
262 Timothy J Burke
262 Daniel McNamara
262 James H Goodwin
263 Clinton H Collester
263 Mrs Julia Moran
267 Anna F Jones
268 Mrs Mary Cunningham
273 Francis F Muldowney
273 Francis W Muldowney
276 Mrs Martha W Ritchie
284 George H L Sharpe
284 Joseph P Bell
287 Grant Maloon
290 CYPRESS crosses
294 Mrs Ann M Taylor
294 Misses Taylor

WALNUT PATH 46

fr 179 Walnut to 68 White pl
00 BOYLSTON crosses
295 George H Francis
295 Thayer Francis
302 Patrick McGrath
305 Harvey W Cushing
310 Mrs Helen A Cutler
310 Sewell C Cutler
326 CHESTNUT begins
327 KENNARD RD ends
348 George Hoague
353 Abbott Peterson
354 PERRIN RD begins
356 Alberta L Bulmer
356 Mrs Julia Perrin
362 Henrietta Codman
371 Horace H Soule
393 Lewis I Prouty
401 Henry Dexter Bennett
401 Mrs Helen F Bennett
418 WARREN crosses
423 Sabin P Sanger
424 Harry M Goodwin
433 Harry R Coffin
434 Henry G Lord
446 Max O Whiting
460 Frederic H Perkins
468 Walter A Carl
469 Walter S Bucklin

WALNUT PLACE 46

fr 208 Walnut
15 Walter I Bigelow
35 Charles A Williams jr
35 Mrs Ella W Williams
35 Robert W Williams
35 Misses Williams
61 Albert L Lincoln
76 Guy Cunningham
79 Harold Williams jr
94 G Loring Briggs
94 Henry P Briggs
100 James Dean

WALTER AVENUE 46

fr 38 Wash to 25 Flora
1 Mrs Mary Flynn
1 Mrs Bridget Meagher
1 George H Woods
10 Brookline Day Nursery
10 Greta Mabry
20 Mrs Annie Collins
20 Henry Cook
20 Mrs Annie Dean
20 Daniel F McCarthy
20 James O'Beirne
24 Patrick Gallagher
24 James J Tierney
24 John J Tierney
24½ Mrs Mary Regan
24½ Timothy Sheehan
24½ Edward Riley
26 George D Coffen
26 Mrs Maria Paine
26 Wm Meegan
29 MORSS AV crosses

ESTABLISHED 1875
L. NICKERSON
AWNINGS, TENTS, COVERS, FLAGS, FLAGPOLES
173 STATE ST., cor. COMMERCIAL ST., BOSTON Tel.—Richmond 986

Walter Avenue—con
35 Patrick McLean
35 Martin F Murray
35 Mrs Catherine O'Brien
35 Thomas Ward
37 Wm Barry
38 Mrs Annie Daly
38 Mrs Annie McGrath
38 Thomas J Walsh
39 Mrs Bridget Boardman
39 Timothy O'Leary
41 Andrew T McCarthy
42 John J Collins
42 Thomas P Maher
42 Misses Quinn
43 Wm F Kenney
43 John J Shine
43 Timothy J Mahoney
43r George J Lynch
43r Stephen O'Day
44 Joseph J Sullivan
44 Honor O'Connor
44 Wm Quinlan
44 Mrs Mary Buckley
44 Thomas D Murray
44 Mary White
45 Louis Crowley
46 Thomas McNamara
46 Patrick Maxwell
46 Mrs Bridget McNamara
46 George Plett
47 Christopher J Gray
47 Harry Morse
47 Mrs Annie Osborne
49 Mrs Bridget Mulcahey
49 Mrs Anna T Barry
50 Joseph J Donovan
50r Thomas J Curley
50r Mrs Isabel Dorman
51 James Killgallen
51 Thomas Dwyer
51 John Tonra
52 John F Cook
52 James J Flanagan
52 Thomas F O'Thy
53 John McTiernan
53 Edward A O'Donnell
53 John J O'Hearn
55 Mrs Mary Leahy
55 Mrs Mary McKenna
55 Patrick McLaughlin
57 John Molloy
57 Thomas A Higgins
57 Michael T Tonra
59 James T McDermott
59 Edward T McDermott
59 James Gookin
63 Bertha Trask
63 Charles W Madden
63 Patrick Murphy
63 Michael Shea
65 Francis P Coakley
65 Joseph Reardon
65 Dennis J O'Brien
65 Martha J Stewart
65 Annie Clancy
67 Wm Bowen
67 Patrick Ryan
67 James Renahan
68 Francis E O'Connor
68 Patrick J O'Connor
68 Wm J O'Connor
68 Patrick Manning
68 Wm Shaughnessey

WARREN 46
fr 510 Boylston to 102 Heath
16 John A Sweetser
30 Wm D Hunt
37 Mrs Louise D Lyon
45 Winthrop Coffin
49 Wm C Johnson
61 WALNUT crosses
77 Fred C Hood
95 DUDLEY begins
99 Mrs Mary C Olmsted
116 Charles R Suter
122 WELCH RD begins
130 Charles M Storey
135 Mrs Rose Gardner
164 James M Codman jr
170 Charles S Sargent
186 Mrs Julia R Shepley
215 Mrs Jessie Goddard
222 John C Olmsted
222 COTTAGE begins
257 Wm Thatcher
257 Mrs George E Gardner
278 Francis J Oakes jr
282 Richard G Wadsworth
285 J Randolph Coolidge 3rd
286 Mary B Schlessinger
294 Albert F Bigelow
300 Michael McDonald
300 John O'Donnell
300 Mrs Martha E Williams
305 Mrs Elizabeth Williams
337 DUDLEY ends
353 LEE crosses
375 Wm Almy
375 HILLSIDE RD begins
388 Orrin G Wood

McNEILLY'S RIDING ACADEMY
HEATH STREET, NEAR HAMMOND CHESTNUT HILL, MASS.
Dressing Rooms for Men and Women, with all Modern Equipments
COMPETENT INSTRUCTORS LESSONS BY APPOINTMENT
S. J. McNEILLY, Proprietor Tel—Brookline 166

Warren—con
420 Herman F Clarke
428 Ralph E Thompson
447 Sherman L Whipple
450 CLYDE begins
450 Fred C Shattuck
514 Henry G Lapham

WARWICK ROAD 47

fr 1792 Beacon to 150 Salisbury rd
11 Harry Stevens
11 Edward K Chapman
11 Mrs Agnes S McClintock
11 J Winthrop Scandlin
12 Patrick J Bonner
12 Austin P Ellis
12 Peter Junkersfeld
14 John D Adam
14 Max M Adler
14 Mrs Grace L Plympton
15 Charles F Read
15 Mrs Mary L Robinson
15 Edward B Seaver
16 Wm H Bisbee
16 John C Heyer
16 Bronis Kontrim janitor
16 Benjamin A Klous
17 Jacob M Frost
17 John C Small jr
17 Misses Smith
21 Russell P Chase
21 Mrs Mary H Russell
23 Frederick E Rice
23 Walter C Miner
23 Homer A Burnell
23 James E Patton
24 Harold W Small

WASHBURN PLACE 46

fr 24 Auburn
1 Henry J Murray
2 Charles W Morse
2 Henry J Murray jr
3 Charles E Atherton
3 Frederick E Pennington
4 Arthur A Smallman

WASHBURN TERRACE 46

fr 39 Harvard av
1 John Gilmore
3 Misses Williams
3 Sara A Maia-Ferreira
5 Charles L Hapgood
5 Wm A Hudson
5 Mrs Louise Hapgood
7 Herman Koch
7 Thomas F Reynolds
7 Robert J Evans
9 Mrs Mary N Metcalf
9 Lucie A Metcalf
9 Thomas S Wright
9 Mrs Susan C Downer

WASHINGTON 46-47

fr Boston line at Riverway continuation of Huntington av (B) to Boston line Brighton district
0 PARK DRIVE
2 POND AV begins
11 Thomas Russell
11 Mrs Margaret Scully
13 Matthew Mason
19 George S Goss
27 Mrs Ida Jacobs
20 VILLA LANE begins
31 BROOKLINE AV begins
38 WALTER AV begins
95 PEARL begins
99 Edgar Timmons
100a Henry J Maher
102 Mrs Catherine Guilfoyle
102 Michael P Loughman
102 John Hughes
105 Michael Hickey
118 MORSS AV begins
118 WALNUT begins
123 Mrs Mary E Gibbs
123 Peter Ronzantes
129 Carl G Astrom
129 Wm T Pettit
143 Wm A Reid
149 Everett J Harvey
159 I Daniel Danilovitch
160 HIGH begins
160 BOYLSTON begins
0 VILLAGE SQ
165 Maurice J Walsh
165 John A MacIsaac
165 Mary A McKenney
165 George H Varnum
169 FAY PL begins
175 Mrs Clara B Brackett
175 Edward T Browning
175 Annie L Driscoll
175 Mrs Margaret Stevens
175 Mrs Mary Dalrymple
175 Mrs Mary King
175 B & A R R bridge
196 Mrs Jennie Carmody
196 Mrs Maria Dunn
196 Hugh Davidson
201 STATION begins

EDWARD SHARP & SON
REAL ESTATE AND INSURANCE
WASHINGTON SQUARE BROOKLINE 837 OLD SOUTH BUILDING BOSTON
Telephone, Brookline 323 Telephone, Main 2692

Washington—con
202 Julius Talmanson
209 James McCullough
209 Ashton E Butterfield
209 Clarence A Huestis
217 Mrs Catherine Noonan
217 Andrew McCarn
217 Jane Smyth
221 Wm H Sullivan
222 The Algonquin
222 Mrs Mary J Leonard
222 Mrs Iona Crockett
222 Mrs Etta R Leonard
222 Ira W Martin
222 Floyd Cox
222 Mme S Poline
227 Andrew Thompson
227 James Johnston
230 DAVIS CT begins
231 James P Copes
231 Clarence Matthews
231 Bertha Matthews
237 Peter Klapes
237 Wm J Priestley
237 David Bell
245 ANDREW PL begins
245 HARVARD SQ begins
250 DAVIS AV begins
261 HARVARD begins
262 Inman Clark
274 Mrs Mary Kerr
o HARVARD SQ ends
282 Mrs Belle King
282 Stephen J O'Brien
282 Mrs Rose Ahigian
282 Alfred E Tremblay
288 George Wilson
288 Mrs Julia A Alexander
298 Bertram B Carter
298 Frederick Jelly
299 Thomas H Burroughs
301 Samuel Buchanan
306 Samuel Stewart
306 Frederick E Spencer
310 Berndt Neilson
312 Lincoln I Leighton
321 HOLDEN begins
328 John L Lynne
328 George M Church
328 Michael J Gaynor
328 Mrs Esther M Cilley
330 Dr Shirley C Ingraham
332 Mrs Marie R Phipps
333 PROSPECT begins
336 The Wolcott
336 Joseph Farquhar
336 George Q Pattee
336 Charles A W Spencer
338 THAYER begins
348 James Donnelly
348 Mrs Bridget S Dwyer
348 James Brandies
348 John G Reardon
352 Charles A Pons
354 Mrs Etta H Keefe
356 Joseph Dziembowski
356 Wm A Cherry
356 Dominick Jeswald
356 Mrs Hattie E Lint
358 Robert Bell
362 Alfred H Cornell
362 Lawrence E Hanson
368 GOODWIN PL begins
370 Thomas F McMahon
370 Peter F McMahon
370 Francis J McMahon
376 Richmond S Newcombe
376 L Sibley Graham
378 David W Creelman
380 Joseph Stranahan
382 Daniel M MacLeod
382a Alfred A Hickey
384 Mrs Helen P F King
386 Mrs Estella Warren
386 John H Baker
383 SCHOOL ends
394 CYPRESS begins
410 Desmond Fitzgerald
411 Chandler Service Homestead
424 Josephine S Kennan
432 Benjamin S Blanchard
432 Charles B Blanchard
438 GREENOUGH begins
447 Mrs H C Stuart
450 Mrs Frances G Blake
458 BLAKE RD E begins
459 Nathan H Crocker
465 The Aspinwall
465 Mrs Henry C Wilson
465 Ernest J Regnier
465 Mrs Mary W Forsyth
465 Annie E McMorrow
465 F Addison Porter
465 Emily A Monahan
471 The Ambleside
471 Mrs Margaret Wilson
471 Guy Dalton
471 George A Hall
471 Anna B Barlow
471 Mary R Clarke
471 Mrs Jennie B Dunham
471 Oliver R Hagan

GREGORY & BROWN CO.
INTERIOR DECORATORS
Tel. Fort Hill 526
6 Hamilton Place Boston, Mass.

Paperhangings and Fabrics, Draperies, Upholstering, Furniture, Carpets, Painting and Decorating.
Opposite Park St., Church

Washington—con
471 Mrs Bessie McNeil
475 PARK begins
483 Misses Gargan
483 Benjamin T Church
485 Walter E Pendleton
485 George F Jacobs
485 Frank O Garvin
487 Mrs Abby E Stearns
487 Misses Ahern
487 Edward J Macy
489 George W Mansfield
489 Martin J Walter
489 Arthur Whittam
497 Michael J Murphy
492 GARDNER PATH begins
503 Patrick J Curtin
509 GRIGGS RD begins
519 Frank G Smith
523 Carl C Carstens
531 Henry A Savage
537 Wm P Defriez
549 Harry W Waite
555 Thomas B Griggs
564 GARDNER RD begins
575 Frank G George
577 INTERVALE PATH begins
605 GRIGGS RD ends
609 Inez A Maynz
609 Mrs Helen Marie French
611 Mrs Nora I Hickman
617 Martha A Lake
618 David Downs
619 Arthur E Marsh
622 WINTHROP PATH begins
623 FAIRBANKS begins
636 Gaspar B Gasparian
636 Elizabeth S Sutherland
636 Archibald M Johnstone
638 Mrs Catherine Riley
638 Burpee B Bent
638 Misses Baxter
640 George B Barron
640 James J McElroy
640 Wm Terzis
640 Mrs Elzada N D Prescott
641 Louis A Vachon
655 Frederick Falkland
657 Annie Langdon
657 Joseph P Eldracker
659 Mrs Nellie Fitzgerald
661 Robert Johnston
662 Harriet C Boynton
662 Alice B Walker
669 Patrick H O'Toole
669 Daniel J Shea
671 Arthur H Newton
672 Albert H Kramer
672 Mrs Herbert J Silver
672 John A Taylor
673 Miriam Gunsenhiser
674 Paul M Carbone
674 Abram H Matz
675 John F Philben
675 Misses Rooney
675 Wm F Vollmer
677 Walter H Carlow
677 Thomas J Griffen
677 Roland L Hoeg
677 E Louise Tingley
677 Frank W Wickett
677 Andrew J O'Flaherty
677 Mrs Portia L Smith
677 Samuel M Morse
677 Anthony J Kroeger
682 Arthur G Parrish
683 Edward F Ellis
683 Henry L Green
683 Mrs Katherine A Gooding
683 Waldo L Bates
683 Mrs Mary O Bragdon
683 Mrs Cora A Burnham
683 Mrs Eleanor Hart
683 Mrs Ada E Hay
683 Mrs Blanche Kilduff
683 Delia H Smith
683 Julia C Stimson
684 Alfonso Lemeris
686 Max Freedman
688 Mrs Annie G McNamara
689 Edward E Chamberlain
689 James B Cushing
689 Stephen Fleming
689 S Ernest Goudey
689 John R Marshall
689 John W Weiler
690 Augustus M Summers
713 Mrs Annie G Peirce
713 Richard B Peirce
720 BEACON crosses
721 Thomas F Galvin
729 Irving Elting
729 Harold Sharp
736 Mary Devlin
737 Ralph L Flanders
740 SALISBURY RD begins
740 Harry R Trainer
747 Mrs Susie A Moses
747 Ida A Wentworth
751 Fred H Ripley
757 James N Stanley

THOMAS' FISH MARKET Inc.
PURVEYORS OF FINE SEA FOOD
We are direct Receivers
714 Washington St. · PHONE SERVICE 6000-6400-4168 Brookline, Mass.

Washington—con
761 Willard F Cottrell
762 Frank M Archer
765 Isabella R Hooper
768 EVANS RD begins
769 Mrs George E Furber
771 BARTLETT begins
772 Jacob Haid
772 Henry S Moody
772 Mrs Ella L Moody
779 Samuel B Reed
779 Maurice E Peters
782 Mrs Martha Bolles
783 Ella F Ormsbee
783 Theodore R Ludlow
783 George M Moore jr
783 Ralph W Morrill
783 Edward Sharp jr
784 Anthony C Schmelzer
785 Wilton E Drake jr
785 Frederick M Dean
785 Mrs Asher Bamber
786 Maurice W Turner
791 Patrick J Ahearn
792 DOWNING RD begins
797 Wm L Gifford
797 Leon M Abbott
797 Ralph E Potter
803 Mrs George L Forristall
803 Phil H Kelsey
803 John D Wright
805 Ernest Kerr
805 Henry Dahl
805 Paul Waitt
807 Darius W Bunker
807 John F Skinner
808 Misses Corey
809 David E Bartlett
809 George E Clark
811 Peter F Cormier
811 Mrs Mary Lapham
811 Misses Webb
815 Edward Ellsberg
815 Frank A Russell
815 Edward T Matsuki
815 Tsuya Matsuki
816 Charles Wallman
819 BARTLETT CRESCENT ends

WAVERLY 46

fr 59 Davis sq to 38 Cypress
11 Mrs Wm C Snell
19 Carl M Goodspeed
21 THAYER ends
25 Ira R Kent
26 EMERSON ends
27 John W Morrison
33 Samuel K Nason
36 Isaac Paine
37 George P Johnson
41 Harry R Stanfield
41 Mrs Maria A Stanfield
43 Michael Nolan
44 Albert B Hammond
46 Mrs Harriet E Wells
48 Wm J Walsh
50 Elisha Canning
53 Henry H Harney
57 Wm W Iliffe
58 Frank W Coughlin
60 J Willard Tuckerman

WEBSTER 47

fr 240 Harvard to 1367 Beacon
11 Malachi J Cunniff
26 Henry M Goodrich
26 Charles P Coggeshall
26 Charles H Sprague
28 George H Berge
28 John W Nason
28 Elizabeth W Shaw
28 Misses Whiting
30 Blanche M Sherman
30 Jessie I Upham
30 Mrs Emily B Wills
31 Harris F Rice
32 Alcide T M de Andria
32 Isadore L Halman
32 John E Stevens
34 Francis J McLaughlin
34 Mrs Carrie Mills
34 Mrs Mary E Young
36 Edwin F Dimock
36 Florence Kenney
36 Mrs Grace Lawrence
36 Misses Lothian
36 James H Ring
38 Charles H Stone
38 Lena V Ingraham
38 Charles S Hill
38 Archibald McMillan
38 WEBSTER PARK begins
40 Frank G Nesbit
40 Mrs Anna F Morrissey
40 Alphonso S Harris
46 Frederick L Briggs

WEBSTER PARK 47

fr 38 Webster

MARKET TRUST COMPANY
309 WASHINGTON ST. Brighton | **136 BRIGHTON AVE. Allston**

WEBSTER PLACE 46

fr 17 Harvard to 32 Kent
9 Charles A Tatro
9 James T Craig
11 Timothy J O'Connor
30 Frederick J White
32 Richard W Crocker
38 Joseph W Homer
40 Mrs Annie L Crocker

WELCH ROAD 46

fr 122 Warren
1 Vacant
34 Rene Evans Paine
46 Daniel P Rhodes
58 Ernest Lovering

WELLAND ROAD 46

fr 103 Tappan to 78 Gardner rd

WELLINGTON TERRACE 46

fr 190 Cypress
2 Thomas D Anderson
3 John L Connell
4 Eugene A Patch
5 Patrick Carolan
6 Mrs Jeanette L Bigelow
7 Herbert M Rowell

WELLMAN 47

fr 50 Centre to 33 Winchester
6 Henry C Moody
9 Frank R Adams
9 Mrs Luella C Brigham
9 Elizabeth L McCaulley
10 Richard S Ayers
10 Mrs Ida F Wilbur
10 Andrew P Carnival
11 Mrs Bertha Bollman
11 Mrs Florence Taylor
12 Noble T Jackson
12 Harry E Field
12 Daniel C Palmer
14 Mrs Marion C King
14 Wallace S Jackman
14 Katherine C Stoneman
15 Frank Howard

WENTWORTH PLACE 46

fr 116 Cypress
9 BOYLSTON PL ends

WESTBOURNE TERRACE 46

fr 1608 Beacon to Boston line at 133
134
15 Robert McArthur
15 Wm C Chamberlain
17 George R Brett
17 Mrs Gertrude L Miner
17 Dora G Calder
17 Lillian F Dean
19 Edward S Chapin
19 Philip G Darling
19 Cyrus E Wheeler
31 George W Furbeck
31 Wilfred Mulveny
31 Eugene E Pettee
33 George M Day
35 John S Slater
33 Charles F Marden
33 Wm S Whitman
35 Ignatius Haines
35 Gabriel B Levy
41 Wm E Harding
45 Burton C Hamilton
53 Mrs Selma Munsterberg
57 Frederick J Wood
61 Mrs Emma A Bradley
65 George H Cragin
71 Alexander C Chisholm
84 J LeRoy McGown
84 BARTLETT ends
86 Richard H Evans
90 Alfred F Kohler
90 Leo J Madigan
90 Philip McMorrow
94 Ernest A Hale
94 Frank J Emens
98 Henry W Ridings
98 Robert R Tompkins
104 Misses Joyce
104 Charles F W Thomas
106 Duncan G Chisholm
106 Julius Snyder
107 Maude P Allen
107 Charles C Paul
108 Jerome G McGraw
108 Arthur E Fisk
111 Thomas H O'Brien
111 Wm J Trimble
111 Edmund S Crawley
115 Maurice F Goldberg
115 Myer Wolf
119 Arthur Lovering
131 John Shearman
133 Christopher McHale
133 Mrs Mary Peterson

WHITE AVENUE 67

fr 779 Boylston to 16 Eliot cres
8 Frank Shaughnessy
8 Eben D Buxton
8 Patrick Egan

WILLIAM E. McCOY & CO.
Real Estate and Insurance
OFFICES—451 Old South Bldg., Boston Coolidge Corner, Brookline

White Avenue—con
12 Charles C Gammon
12 Philip Guise
12 Edward A Fisher

WHITE PLACE 46
fr 188 Wash to 64 Davis av
9 Jane A Canty
10 Mrs Rebecca F Arthur
11 Thomas C Melville
12 Henry D Sellon
12 Emily Frawley
13 Wallace McLeod
13 Wallace A Porter
13 Florence A Walker
14 Mrs Mary Sullivan
15 Robert Patterson
15 Thomas H Bradford
16 Wm H Burke
17 Wm Hewitt
20 James A Gould
21 Frederick W Hughes
23 Alexander Jarvis
24 Mrs Ellen A Hayes
25 Walter J McTigue
26 Mrs Ethel Pickering
26 James B Hughes
26a Wm F Carroll
26r James Killilea
27 Wm J Wilson
28 John Sheehan
28 Patrick Moloney
31 Samuel Wright
34 John H Ward
34 Con Driscoll
34 Daniel Curtin
35 Wm H Shields
35 Wm Hewitt
35 Patrick L Walsh
37 Mrs Mary A McCarthy
37 Wm Heider
37 Frank Ahearn
38 Louis Rozon
38 Wm R Overstone
38 Dennis S Cavanaugh
40 Alton A Wood
40 Patrick J Codgan
40 Patrick R Burns
41 Ashley W Ellis
41 Peter N Costas
43 Lawrence T Cassidy
45 Edward J Hayes
47 Mrs Jane C Bowes
49 Mrs Annie F Barrett
51 John F Sullivan
54 Salvatore Alfuso
55 Alexander Fraser
61 Patrick McCarthy
61 Hector L Brothers
61 Margaret Mulcahey
64 John H Carroll jr
64 Frank L Harrington
64 Fred Kidd
68 WALNUT PATH ends

WHITNEY 67
fr 350 Clyde
17 Colin McPhail
25 Leo Brasco

WILLARD ROAD 46
fr 171 Dean rd across Chestnut Hill av to 299 Dean rd
18 Louis B Goodall
19 Frederick I Emery
25 Walter G Lees
36 CHESTNUT HILL AV crosses
50 Charles D Irwin
53 Wm C Hotchkin
60 Edward P Berry
91 TAYLOR CROSSWAY crosses
97 Edmund J Casey
119 Charles H Lawrence

WILLIAMS 47
fr 366 Harvard to 61 Winchester
11 Mrs Walter L Came
12 George A Medberry
15 Walter F Kimball
16 Mrs Mary Meek
24 Andrew McGee
27 CENTRE crosses
35 Mrs Isabel S Wentworth
41 John F Fleming
44 Wm S Leven
46 Mrs G A Kerly
46 Edwin B Wilson
46 Dr Mark Romanow
48 Flora K Feldman
50 Mrs Gertrude Goettler
50 Charles D Titcomb
50 George A Watkins

WILLISTON ROAD 47
fr 1706 Beacon to Boston line at 91
17 Mrs Arthur Willis
24 SALISBURY RD crosses
29 J Herbert Moore
30 Hilda W Sanborn
30 Fred C Sanborn
39 Mrs Edith G MacPherson
46 EVANS RD crosses

FREDERICK A. LEAVITT & HENRY A. BURNHAM
REAL ESTATE INSURANCE MORTGAGES
34 Walnut St., Village Square Tels.—Brookline 3030 or 3131

Williston Road—con
49 DOWNING RD ends
55 Walter L Hobbs
64 Dennis J Gorman
64 Elizabeth N Gorman
65 John J L Harberger
70 Herbert D Allen
76 Wilton E Harding
79 J Gilbert Peirce
85 Edgar W Bright
93 Edgar C Linn
93 Charles H Manness
94 Joseph A Butler

WINCHESTER 47

fr 1394 Beacon to Boston line at 261
1 Mrs Clifford S Walton
1 Lillie C Smith
1 Mrs Marion S Sawyer
1 John Chisman
1 Mrs Annie A Stimson
1 J Henry Lear
1 George N Parker
1 Charles H Wilson
5 Mrs James E Leach
5 Albert T Sweetser
5 Herbert H Fletcher
5 Wm S Rich
5 Harry W Smith
5 Mrs Mathilda Levy
5 Edward C Smith
14 Thomas Meade
16 J E Adrian Blais
16 Mrs Charlotte Thaxter
16 Robert D Ware
16 Anna C Ayer
16 Mrs Mary E Ayer
17 Walter W Caswell
20 Charles C R Fish
20 Mrs Emma S Ward
20 John J Merrigan
20 Mrs James W Moss
20 Harriet D Hobbs
20 Mrs Mae F Moss
20 Mrs David A Andrews
20 Jeremiah J Sheehan
20 Mrs Clarence S Ward
20 Winthrop B Jones
20 Adelaide C McSorley
20 John J Merirgan
21 Mrs Mary MacDonald
24 Mrs Susan Bean
24 A Louise Bean
24 John C Brown
24 Mrs Vivica Mattox
26 Carl A Gustafson janitor
26 Mrs Clara D Walker
29 Madge L Canfield
30 George S Rosencrantz
31 Lora H Lamport
32 Harold P Williams
32 Augustas DeCort
33 WELLMAN ends
34 Frederick C Chace
34 Fred W Gerry
34 Mrs Frances E Sanford
35 David W Lyle
35 Eveline B Lyle
36 Mrs Lizzie B Gibson
36 Jerome K Sterne
36 Mrs Muriel Williams
37 Arthur Ronimus
38 Winthrop Bancroft
38 Felix F Porter
38 Mrs Gilbert E R Patten
40 Ignatz Klein
40 Julius R Peck
40 Misses Wilkinson
43 Henry McIntyre
47 George W Wichelow
47 Mrs Roy L Beckhard
47 Moses S Rosenfeld
48 John McGinnis
49 Charles C Swett
49 David Banash
49 Charles W Reed
51 Mrs May Gagnon
51 Conrad A Smith
53 Walter D Allen
53 George Gossman
58 John Hewitt
61 WILLIAMS ends
67 Herbert C Clapp
68 Daniel W Bentley
71 Charles P Reardon
74 Alfred Margoles
74 Joseph Simmons
75 Ralph T Kendall
75 Edna A Kranthop
76 Joseph Goldner
76 Isaac May
80 Mrs Mae Hart
90 John W Cawley
94 George H Cox
96 Henry A Burnham
99 Austin L Robinson
100 Herbert E Gutches
100 Chester F Robart
100 Harold F Reed
103 Louis Gutterman
103 Louis Green
104 Edmund Fletcher

W. H. RUSSELL GOUDEY PLUMBING AND HEATING
Stoves, Furnaces, Ranges
33 Harvard St., Brookline, Mass. *Tel. Brookline 800*

Winchester—con
105 Charles Levine
105 Herman A Mintz
105 Joseph P Cohen
106 Frank V Jordon
109 Harry L Shaw
109 George L Marshall
109 George A Newhall
113 FULLER begins
114 ATHERTON RD ends
125 Mrs Margaret Auerbach
133 Helen G Sheehan
133 Marie J Sheehan
133 George W Goode
137 COOLIDGE begins
143 Edward T Ryan
147 Fred L Norton
147 THORNDIKE begins
156 Arthur P Spear
164 Robert W Mortemore
165 Richard E Jeffrey
165 George M Mooney
168 Mrs John E Somes
173 Abraham Broude
174 Mrs Charles J Chapman
175 Frederic Wingersky
177 Sidney H Golding
179 Samuel H Dack
180 Mrs Louise Williams
180 George H Barrus
183 Mary Siff
185 George A Burbank
187 Samuel Adelman
189 Nathan Finklestein
193 Jared Mosey
195 Mrs Mary E McMahon
197 Jacob Schienfeldt
199 Martin Keough
199 Fred A Keough
201 Albert Berenson
201 John Canfield
206 Nathan H Gordon
207 James F Shattuck
209 Mrs Carita Rand
213 Wm S Syme
215 George E Morris
216 Victor Swanson
217 H Archibald Missen
219 Mary E Hartigan
221 Christian F Klebsattel
248 Stanley W Cook
250 Gordon Hall
250 Henry True

WINDSOR ROAD 47
fr 97 Salisbury rd to 57 Kilsyth rd
7 Saul Weiss
7 Samuel L Bailen
16 R Murray Purves
22 George S Van Wickle
25 John H Bufford
39 COREY RD crosses
53 Herbert A Wood
56 Mrs Winslow Pierce
59 Augustus S Lovett
60 Albert W Mead
60 John E Temple
65 Misses Rogers
68 Mrs Agnes Jolliffe
73 Frederick A Farrar
73 Misses Farrar
78 Willis W Darling

WINSLOW ROAD 47
fr 1036 Commonwealth av to 214 Babcock
15 George N Morin
16 Mrs Elizabeth F Henry
17 Mrs Mary E Magullion
18 Harold L Dalton
19 Mrs Mary McKenzie
19 Fred L McKenzie
20 Wm Applebee
22 Walter H Carnell
24 Francis W Regan
24 Caroline A Meade
27 Mrs Curtis W Emery
27 Jennie S Chase
28 Mrs Mary H Sullivan
41 Wm J Sullivan
44 Mrs Caroline H Little
51 Victor Holmes

WINTHROP PATH 46
fr 622 Wash to 83 Winthrop rd
16 UNIVERSITY RD crosses

WINTHROP PLACE
see Cameron

WINTHROP ROAD 46
fr 81 Gardner rd to 1665 Beacon
24 Mrs Ellen H True
24 Edward C Robinson
33 E B Holmes
35 Ralph N Miller
35 G Wildes Smith
35 UNIVERSITY PATH ends
37 Mrs Grendolin McAvoy
39 Wm T Pinkham

GEORGE W. JOHNSTON
REAL ESTATE 1299 BEACON ST.
TELEPHONE 2190

Winthrop Road—con
41 Herbert R Sylvester
47 Mrs Rubena L Boardman
47a Ernest Mills
51 Thomas Pelham
53 George J Jones
53 Davis B Newell
57 John C Dewey
57 J Bradford Hardon
63 Stanley E Faithful
63 Charles L Purinton
67 Charles S Barry
67 Mrs Mary A Pierce
72 RAWSON RD begins
73 James P Hale
83 WINTHROP PATH ends
89 Franklin Walter jr
92 Wm A Bryant
92 Thomas H Moran
96 Hedley S Huston
96 Wm T Small
97 Normandie Club
100 Catherine Goode
106 COLBOURNE CRES begins
108 James Beardwood
108 John F Brant
108 John Kelly
108 Wilbert C Hutchins
108 Lewis J Sage
108 Minnie G Sweet
108 Ray T Parke
111 Mrs Carrie A Davis
111 Mrs John Sanborn
112 John J Burns
112 George C Fry
112 Wm D Henderson
112 Angus V A Swift
112 Laurence J West
116 George C Elsey
116 James A Ferns
116 Edward F Hamlin
116 Edward H Chandler
116 Mrs Caroline I Kimball
116 Andrew Morize
116 Louis M Spear
118 ADDINGTON PATH begins
124 Thomas Tully
127 John J Hingston
127 Mrs Addie V Wilbur
130 ADDINGTON RD begins
135 Louise H Essery
135 Everett O Fisk
139 Hosea S Ballou
145 Harry C Achorn
145 Mrs Slyvana Achorn
145 Joseph S Kimball
145 Mrs Annie G Walker
146 Mrs John C Sawyer
147 Mrs Wm H Corbett
147 George D Rogers
147 James F Hammers
149 Joseph J Byers
149 Mrs Leah Freedman
149 Julius Andrews
149 George H Moore
152 Sumner Dresser
158 Wm Eaton
164 Arthur B Hall
164 Charles E Robinson
164 Mrs Emma L Brown
165 E Pomeroy Collier
168 Charles H Taylor
168 Robert D Collier
168 Herman W Marshall
170 Frederick Outram
174 Ernest S Cooper
174 George S Seltzer
174 Mrs Margaret Murphy
174 Melville Webb jr
175 Mrs Marjorie Allen
176 Charles Foote
176 Ethel R Howe
176 Helen L Kenny
176 J Oliver Williams
176 Wm O Barkley
176 Mrs Edwin L Buttrick
176 Charles S Nash
176 Walter C Taylor
177 George Alison
177 Wm S Pratt
177 Edward Rintels
177 Elmer E Staples
180 GARRISON RD begins
181 Arthur O Chartier
181 Philip J Baird
181 Sheffield A Arnold
185 Lawson G Frost
185 Frank D Cadwallader
185 James A McGuane
185 Earl Stroup
187 Catherine C Claflin
187 Misses Corbett
187 Mrs Helen F Ticknor
187 Charles W Corbett
191 Mrs Follen Cabot jr
195 H Sumner Richardson
195 Edward W Swan
199 Henry P Robbins
199 Walter A S Chrimes
199 Lucy A H Smith
201 Alton P Swan
208 Robert D Carter

KING AUTO SUPPLY CO
HARDWARE, PAINTS, CUTLERY, TOOLS, HOUSEHOLD FURNISHINGS, GAS AND ELECTRIC FIXTURES
207 Washington Street Telephone—Brookline 401

Winthrop Road—con
208 Anna R Christensen
208 Eliza S Small
208 Elmer Coffin
208 Emma Callanan
208 Jean Kendall
208 Amy Marston
208 Helen Shaw
208 Florence Buck
208 Mary E Katon
208 Mrs Charles H Richardson
208 Mrs Edward F Keeler
208 Misses Richardson
208 Clarence L Morton
208 Marion Murdock
208 Minetta Nute
208 Wm Ohlund
208 Estelle Wheeler
208 Robert D Carter
208 Samuel R Phillips
210 Mrs George Bray
210 Alfred F Clark
210 Wm Hall
210 Mrs Elizabeth Hanson
210 Edward W Holst
210 Roland W Mann
210 Joseph B Phipps
210 Mrs Anna M Packard
210 James Thomson
210 Mrs Grace B Washburn
212 Edward L Keefer

WOLCOTT ROAD 67
fr 670 Newton to 46 Wolcott rd
51 Hugh A Kelly
158 Mary W L Johnson
239 Unoccupied

WOODLAND ROAD 67
fr 414 Heath to 746 Heath
45 Osborne Howes
69 Mrs Grace B Howes
70 George N Barrie
89 PINE RD ends
136 William R Swigger
136 Robert Duncan
136 Alexander Henderson
136 Francis McAulay
136 John Schlecht
137 GLENOE RD ends
208 HAMMOND RD crosses

WORTHINGTON ROAD 47
fr 116 Essex to 145 Amory
3 Max E Wyzanski
4 Charles E Wyzanski
11 Henry Fay
12 Borden Covel
22 Dudley R Howe
39 Henry V Greenough

YORK TERRACE 47
fr 108 Summit av to 133 Lancaster ter
24 MASON PATH begins
31 Mrs Evelyn F Copp
38 Frederick M Durkee
50 Sanford L Treadwell
57 J Edward Anderson
62 SUMMIT PATH crosses
72 Robert T Moffat

Edward F. Woods Carlton M. Woods Herbert A. Wood
Edward H. Woods Fred A. Adams

HINCKLEY & WOODS INSURANCE
98 MILK ST. BOSTON
FIRE LIABILITY, AUTOMOBILE, BURGLARY AND EVERY DESCRIPTION OF INSURANCE AT LOWEST RATES.
TELS. 1465, 1466, 1467, 1468, 1469, 4085 & 4139 MAIN

ESTABLISHED 1859

J. S. WATERMAN & SONS

Incorporated

UNDERTAKERS

2326 and 2328 Washington St., Boston
(Adjoining Dudley Street Elevated Station)
"303 Harvard Street," Brookline
(Coolidge Corner)

Funeral, Cemetery, Cremation and Transfer Arrangements

CHAPELS

Extensive Salesrooms

City and out-of-town service

Carriage and Motor Equipment

Registered in Maine, New Hampshire, Rhode Island, Connecticut, Massachusetts

DAY AND NIGHT MANAGEMENT

FRANK S. WATERMAN, Pres.
JOSEPH S. WATERMAN, Vice-Pres.
FRANK S. WATERMAN, Jr.

Telegraph and Cable Address
"Undertaker-Boston"

Tel. Roxbury 72-73-74
Brookline 431

BROOKLINE DIRECTORY

1920

Copyright 1920 W. A. Greenough & Co., Boston, Mass.

ABBREVIATIONS

agt agent
Am American
appr apprentice
asst assistant
av avenue
b or bds boards
B Boston
B E Ry Boston Elevated Railway
B F D Brookline Fire Department
B H S Brookline High School
B & A Boston & Albany Railroad
bet between
bey beyond
bkbndr book binder
blksmith blacksmith
bkpr bookkeeper
bldg building
blk block
boul boulevard
Br Brighton
c or cor corner
C S Christian Science
cabtmkr cabinet maker
Camb Cambridge
carp carpenter
Chasn Charlestown
chauf chauffeur
cir circle
comp compositor
cond conductor
corp corporation
ct court
do ditto
Dor Dorchester
drftsmn draftsman
drsmkr dressmaker
E East
elect electrician
elev opr elevator operator
eng engineer
engr engraver
fore foreman
furn furniture
gro grocer
h house
H U Harvard University
hkpr housekeeper
insp inspector
ins insurance
instr instructor
lab laborer
mach machinist
mkr maker
mfr manufacturer
mgr manager
msngr messenger
n near
N North
opp opposite
opr operative
P O Postoffice
phys physician
pl place
plstr plasterer
plmbr plumber
pres president
prof professor
prov provisions
r rear
rpr repairer
restr restaurant
rd road
rm room
Rox Roxbury
Ry M S Railway Mail Service
S South
sch school
seam seamstress
sec secretary
sergt sergeant
shoer horseshoer
Som Somerville
sq square
sten stenographer
supt superintendent
tchr teacher
teleg telegrapher
tel opr telephone operator
ter terrace
tmstr teamster
treas treasurer
undtkr. undertaker
uphol upholsterer
W West
Wash Washington
whf wharf
wid widow
wkr worker
Wm William
yd yard
ydmstr yardmaster

Aaron Bertha R sten bds 194 Rawson rd
"Joseph A asst fore bds 194 Rawson rd
"Wolf W (Leh) mgr h 194 Rawson rd
Abadessa Frank (Nicoletta) lab h 133 Brook
Abbe Greenough student bds 56 Greenough

Abbe
"Henry T (Mary F) buyer h 56 Greenough
Abbot Etheldred asst Pub Lib h 7 Auburn cts
Abbott Charles E broker h 17 University rd
"Charles W bds 88 Mason ter
"Emma L died July 4, 1919
"Everett W blueprints h Evans rd

Metropolitan Coal Co. General Office: 20 Exchange Place, Boston
Brookline Office: 110 Washington St., Brookline Village
YARD: 399 Chestnut Hill Ave. *Tel. Brookline 1720*

Abbott
"George H h 46 Babcock
"Georgianna E h 1731 Beacon
"Georgie E wid Fred W h 1803 Beacon
"Gladys F tchr Edward Devotion schl bds 45 Auburn
"Leon M (Florence T) lawyer B h 797 Wash
"Lyman F (Annie A) meats B h 32 Kilsyth rd
"Rueben (Florence E) h 45 Columbia
Abecases Fernando (Manuela) Portuguese Consul B h 1834 Beacon
Abercrombie Harriet F bds 19 Linden
"Margaret L wid James bds 40 Abbottsford rd
"Wm H h 19 Linden
Aberdein James D (Alice R) h 1898 Beacon
Abernethy Charles J clk bds 1353 Beacon
"Hazel D clk bds 1353 Beacon
"Rebecca wid John h 1353 Beacon
Aborn Bertram sales h 22 Bowker
"Bertram M bds 22 Bowker
"George P (Maud M) mgr Cambridge h 11 Englewood av
"Pennell N rem to Newton
"Rita C bds 22 Bowker
Abraham Abram (Rachel) cigars B h 1477 Beacon
"Mark (Rose M) cigar mfr bds 389 Harvard
Abrams David (Jeannette M) sales h 7 Naples rd
Achard Clara C private sch 33 Alton pl h do
Achorn Harry C (Bernice E) supt h 145 Winthrop rd
"Sylvina wid Eben T h 145 Winthrop rd
Acker Edward G (Caroline) h 8 Hamilton rd
Ackerman David D cut soles B bds 1546 Beacon
"Jacob E (Clara) soles B h 1546 Beacon
"John bds 1546 Beacon
"Richard bds 1546 Beacon
"Robert bds 1546 Beacon
Ackiss Caleb L (Alice) printer h 54 Atherton rd
Acorn Colin C clk 277 Harvard bds at Allston
Adams Alexander (Mary S) watchman h 41 Brook
"Alice D sec h 1870 Beacon
"Anna L wid Harry h 172 Harvard
"Arthur A (Mabel H) mech eng B h 27 Verndale
"Ashley D (Louise A) wool h 249 Buckminster rd
"Carolyn P tchr John D Runkle sch
"Charles (Mabel) police h 68 Linden
"Charles E (Alice H) chemicals B h 36 Kilsyth rd
"Charles M jr (Florence) chemist h 40 Kenwood
"Charles R (Abbie) rem to B
"Emma K wid James h 90 Longwood av
"Ernest G (Mary R) banker h 88 Lancaster ter
"Florence I associate editor B h 27 Verndale
"Frank R (Mildred D) agt h 9 Wellman
"Frank S died March 5, 1920
"George (Jennie M) mgr B h 163 Babcock
"George M died May 20, 1920
"Grace hairdresser bds 221 Freeman
"Harry (Pearl) trainman h 305 Boylston
"Harry E sales h 27 Verndale
"James jr sales h 90 Longwood av
"Jeannie P wid Charles A h 1796 Beacon
"Jessie C wid John H h 1589 Beacon
"John S vice treas B h 63 Harvard av
"Kate L h 63 Harvard av
"Lelia Holt h 83 Park
"Leonard F (Pauline F) mgr h 177 Babcock
"LeRoy (Winifred M) sales h 62 Pleasant
"Lillian W wid George E h 1908 Beacon
"Louisa L wid George M died May 20 1920
"Louise S Mrs died Aug 22 1919
"Lula G tchr B H S b 129 Harvard
"L Sherman (Helen F) broker h 7 Griggs ter

BROOKLINE STORAGE BATTERY CO.
Batteries Charged and Repaired. Automobile Repairing
BATTERIES CALLED FOR AND DELIVERED
322 WASHINGTON ST. Tel.—Brookline 4213

Adams
"Margaret D bds 1908 Beacon
"Mary sec supt of sch rm 12 Town Hall h 221 Freeman
"Matthew (Mary A) choremn h 221 Freeman
"Morton chemicals b 36 Kilsyth rd
"Nellie M h 27 Verndale
"Pamelia S h 90 Longwood av
"Porter H eng h 1796 Beacon
"Raymond M (Rhyspah) rem to Brighton
"Robert (Eliza A) gardener h 13 Perry
"Rollin M sales h 27 Verndale
"Rollin P drftsmn bds 27 Verndale
"Sarah wid James bds 661 Wash
"Stella E h 27 Verndale
"Zabdiel B (Helen) phpsician B h 43 Cottage Farm rd
ADAMS & SWETT CLEANSING CO 130 Kemble Roxbury Tels Roxbury 1070-1299 See page 10
Adashinsky Anna wid h 41 Juniper
Addison Daniel D rem to Boston
Adelman Samuel (Rebecca) tires h 187 Winchester
Adie Andrea W bds 436 Heath
"Andrew (Lila W) worsted mfr h 436 Heath
"M Rosemond bds 436 Heath
"Ruth asst supt 80 Glen rd b do
Adler Charles pntr b 90 Highland rd
"Dewitt S (Florence) wire chief 1318 Beacon rm 9 h at Brighton
"Max tailor 96a Harvard h at Boston
"Max M shoes h 14 Warwick rd
Adley Edgar (Florence E) auto renting h 58 Atherton rd
Afholderbach Fritz cabtmkr 311 Wash h at Boston
Agnew David E (Elizabeth H) chauf h r 7 Rice
Ago Alice L opr bds 147 Brook
"Edward M clk bds 147 Brook
"Mary J wid Owen R h 147 Brook
Agoos Samuel L (Rebecca) leather h 60 Amory
"Solomon (Florence) leather B h 51 Centre
Ahearn Patrick J (Annie J) sales h 791 Wash
Ahern Daniel J shipper bds 21 School
"Frank (Delia) lab h 37 White pl
"Grace nurse bds 21 Harris
"Joanna h 487 Wash
Ahern
"John (Eliza) driver h 21 School
"John J (Agnes D) motorman h 166 Chestnut
"Josephine E h 487 Wash
"Margaret L sten bds 21 School
"Mary E bds 487 Wash
"Mary J sten bds 21 School
"Nora F dressmkr 487 Wash h do
Ahigian John M died Dec 7 1919
"Rose wid John M h 282 Wash
Ahlstrem Christopher G painter bds 20 Park drive
"Wm A (Belle) sales 1324 Beacon h 6 Perry
Aiken Augustus F (Florence G) plumber h 100 Franklin
"Bernice P cashier bds 6 Perry
Ahonen Alina bds 1793 Beacon
Ainslie Rutherford O (Eunice B) rem to Newton
Ainsough Sarah E bds 16 Corey rd
Akerly Marion G mlnr h 46 Williams
"Mary C mlnr bds 46 Williams
Akers Kenneth F stud bds 108 University rd
"Winfred C head master B H S h 108 University rd
ALBANY CARPET CLEANING CO E L Hanrihan Manager Rug and Carpet Cleaners and Renovators 18-24 Penniman rd Allston Tels Brighton 3055-3056 See page 10
Albee Harry L (Carrie M) sales h 69 Coolidge
"Howard D sales bds 69 Coolidge
"Mildred C bkpr bds 69 Coolidge
"Pauline E student bds 69 Coolidge
Alberini Louis rem to Ashland
Albers Homer (Catherine) lawyer B h 55 Irving
Albertson Amy Mrs (Albertson Inc) 1318 Beacon rm 3 bds at Natick
"Charles A (Albertson Inc) 1318 Beacon h at Natick
"Inc (Mrs Amy and Charles A) dressmkrs 1318 Beacon
Albinsky Martha h 302 Harvard
Albrecht Eugenie bds 74 Egmont
"Louise rem to Boston
"Marguerite bds 74 Egmont
"Wm (Eugenie) h 74 Egmont
Alcaide Antonia S (Ella) sugar planter h 42 Manchester rd
"Estella S student bds 42 Manchester rd

Est. 1857 **M. W. QUINLAN** Tels. Brookline 437-438
AUTOMOBILE AND CARRAGE BODY BUILDER
PAINTING, TRIMMING AND REPAIRING
Boylston, Walnut and High Streets **Brookline, Mass.**

Alcott Elberton H acct b 199 St Paul
"John S (Eunie) ins h 199 St Paul
Alden Anne M bds 12 Browne
ALDEN BROS CO Charles L Alden Pres Charles L Alden Jr Treas Reginald Amback Sec Milk Contractors 1171 Tremont Boston Tel Roxbury 1720 See map
"Charles (Adeline) lab h 6 Juniper
"Charles H (Helen M) shoe mfr B h 97 Longwood av
"Emma L wid Wm C b 1353 Beacon
"Emma S bds 12 Browne
"Horatio lawyer h 12 Browne
"Jennie M tchr Pierce sch bds 22 Harris
"John H shoe mfr bds 97 Longwood av
Aldrich Albert C (Emma J) real est h 34 University rd
"Charles E (Harriet W) sales B h 190 Babcock
"Dorothy A sec b 34 University rd
"Duane G clk 224 Wash bds 37 Waverly
"D Frances bds 41 Kenwood
"Edgar rem to B
"Edward I (Mary P) selling agt Hood Rubber Co h 16 Stetson
"George I (Elsie) h 24 Marion
"Hope H bds 190 Babcock
"Richard S student bds 16 Stetson
"Wm L (Marie E) postage stamps B h 41 Kenwood
Alessi Nicolo barber 359 Boylston h at Rox
Alexander Blanche wid Sigmund h 8 Euston
"Blanche E Mrs h 1870 Beacon
"Charles F bds 168 Brookside av
"Donald C office supplies bds 1870 Beacon
"Gertrude bds 84 Pleasant
"Hugh (Caroline) h 328 St Paul
"James (Jane S) h 1870 Beacon
"James S (Elsie E) clk h 5 High pl
"Jessie sten bds 33 Summit av
"Julia A Mrs h 288 Wash
"Nannie h 51 Philbrick rd
"Ruth L bds 8 Euston
"Stuart L office supplies bds 1870 Beacon
"Susan M h 168 Brookline av
Alford Edward B (Mary D) h 545 Chestnut Hill av
Alford
"Elizabeth sten bds 462 Harvard
"Ellen J wid Orlando H h 240 Kent
"Martha A bds 240 Kent
Alfuso Salvatore fruit 195 Wash h 54 White pl
Alison George (Gertrude) actor h 177 Winthrop rd
"Jessie E student bds 177 Winthrop rd
Alkins Astley (Alice K) broker h 53 University rd
All Saints Epis ch Beacon c Dean rd Barrett P Tyler rector
Allan Herbert C (Alice) mgr 18 Harvard h 31 Station
Alland Adolph B student b 88 Fuller
"Morse J (Elizabeth E) mer tailor h 88 Fuller
"Rosalie C student bds 88 Fuller
Allard Alice B wid John S h 1563 Beacon
"George reprmn 649 Wash bds at Woburn
"John S jr sales bds 1563 Beacon
"John S died Mar 18 1920
"Norman B bds 1563 Beacon
Allen Agnes h 145 Kent
"Anna E tchr Heath sch b at B
"Bertha M wid George P h 82 Babcock
"Blanche F agt bds 81 Perry
"Caroline S bds 163 Walnut
"Constance M ladies furnish goods bds 81 Perry
"Dorothy M bkpr 99 Harvard bds 26 Aspinwall av
"Elizabeth V sten bds 26 Aspinwall av
"Emery E (Louise) police h 11 Linden pl
"Eugenia wid Edward A H h 163 Walnut
"Eva tel instructor bds 157 Cypress
"Frederick W (Nettie W) furn h 1093 Beacon
"Frank P (Helen B) autos h 37 Corey rd
"Frederick C dentist 1330 Beacon h at B
"Frederick W (Agnes H) instr h 7 Columbia ter
"George P (Harriett) fore h 44 Davis av
"Grace T wid Charles A bds 79 Buckminster rd

FRANK GAIR MACOMBER
INSURANCE
151 MILK STREET *Tel. Main 4000* BOSTON

Allen
"Herbert D (Flora L) beads B h 70 Williston rd
"James H (Charlotte) sta agt Brookline Hills h 157 Cypress
"John K (Lillie M) mgr B h 43 Salisbury rd
"John S (Lillian C) editor h 217 Harvard
"J Lucius chauf b 167 Goddard av
"Langdon sales h 270 Buckminster rd
ALLEN LEON L (Rebecca J) Business Agent 12 Town Hall h 143 Mason Terrace
"Lloyd E (Helen A) ins h 14 Hamilton rd
"Margaret bds 163 Walnut
"Margaret L clk 87 Harvard bds 26 Aspinwall av
"Marjorie wid Daniel h 175 Winthrop rd
"Mary wid John h 11 Holden
"Mary A Mrs h 209 Wash
"Mary L bds 145 Kent
"Maude P h 107 Westbourne ter
"Milton E (Myrtle B) sales bds 44 Davis av
"Otis D civ engr 334 Wash h at Wollaston
"Pauline bds 1093 Beacon
"Roger N died June 20 1919
"Ruby F bds 1093 Beacon
"Sara E Mrs h 81 Perry
"Sarah W wid Orin W h 31 Linden pl
"Seldon R capt Comb E bds 22 Searle av
"Thomas (Elizabeth) lawyer B h 80 Monmouth
"Thomas S h 1249 Beacon
ALLEN WALTER D (Mary P) Treas Gen Manager Brookline Chronicle Publishing Co 1 Harvard h 53 Winchester
"Wentworth H clk 1324 Beacon b at Waltham
"Wm H (Annie G) real est h 59 Marion
"Wm J (Margaret J) (Harvard St Garage) h 26 Aspinwall av
"Wm J sales bds 81 Perry
"Wm M auto renting 99-101 Harvard bds 26 Aspinwall av
Alley Raymond (Sarah E) rem to Chelsea
Allison James clk 1324 Beacon bds Som
Alm Ernest A (Hedwig) chauf h 74 Chestnut
Almy Alice G wid Wm F h 1056 Beacon
"Arthur C rem to Providence R I
"Caroline P bds 375 Warren
"Sarah E wid Wm C died Oct 7 1919
"Wm (Elsie) broker B h 399 Warren
"Wm jr bds 375 Warren
Altshuler Isadore (Ada) gents furnishings h 80 Browne
Ambler Alice A wid Fred B h 23 Netherlands rd
Ambrose Annie A bds 16 Claflin rd
"Benjamin D clk bds 16 Claflin rd
"George laundry wkr 1597 Beacon h at Rox
"Ralph laundry wkr 1597 Beacon h at Rox
"Walter E (Anna A) cashier h 16 Claflin rd
American Legion Brookline Post No 11 Wm J Blake Commander 50 Harvard
"Railway Ex Co Brookline R R Station and 32 Station
"Screen Co The (John Koch & Son) screen mfrs 302 Wash
Ames Ada Mrs tchr 1440 Beacon
"Fannie B Mrs pres 1337 Beacon
"F Eugene (Florence T) sales bds 74 Naples rd
"Georgie E wid Frank W bds 74 Naples rd
"Jesse E bds 5 Euston
Amick Jacob W (Louie) banker h 50 St Paul
Amsden Franklin D Mrs h 11 Babcock
"Franklin D Christian S P bds 1029 Beacon
"L Margaret Mrs prin Sewall sch h at Allston
"Nellie wid Henry F bds 1055 Beacon
Amster Nathaniel L (Estelle) mining expert h 6 Hawes
Anable Frederick S (Clara) acct h 240 Babcock
Anagnostopoulos Andrew A cook 1335 Beacon bds at Boston

J. P. MACKEY HARDWARE AND ROOFING
Harvard Sq., Brookline, Mass. Tels. Brookline 292 and 293

Anagnostopoulos
"Aristedis A cook 1335 Beacon bds at Boston
"Theodore C steward 1335 Beacon bds at Boston
Anamakanapeulos George waiter bds 11 Webster
Anders Edward baker bds 131 Brook
"Ludwig (Catherine) baker h 131 Brook
Andersen Carl (Reliable Laundry Cleaning Shop) 121 St Mary's h at Malden
Anderson Alfred A clk 1324 Beacon bds at Cambridge
"Anna clk bds 1202 Boylston
"Anna F bds 84 Crowninshield
"Annie B hkpr 49 Winslow rd
"Arthur A helper bds 221 Reservoir rd
"Arthur D (Lillian H C) editor h 40 Strathmore rd
"Bertha L h 2 Claflin rd
"Bessie J Mrs bds 7 Elm
"Carl E (Maria) chauf Moses Williams' h 254 Clyde
"Caroline F bds 1085 Beacon
"Charles F (Agnes) chauf h 217 Cypress
"Claire M student bds 219 Fisher av
"Clarence O bds 82 Brook
"Donald S (Edith A) sales h 1720 Beacon
"Edward B bkpr bds 82 Brook
"Erik (Edith W) rem to B
"Ernest P student b 21 Thorndike
"Ethel F bds 21 Thorndike
"Frank E Mrs h 1853 Beacon
"Frans O (Ellen) uphol 283 Harvard h 82 Brook
"George P (C H Gertrude) h 1484 Beacon
"George W (Adelaide E) U S Judge Circuit Court h 219 Fisher av
"Gustave painter 10 Sutherland rd
"James H Dr h 1085 Beacon
"John P (Jane) chauf h 23 School
"J Edward (Lucretia L) mgr B h 57 York ter
"Larz (Isabel) h Avon n Goddard av
"Loyd D H auto accessories bds 139 Mason ter
"Marie wid Arved bds r 72 Park

Anderson
"Morris B (Sophia) raincoats B h 39 Russell
"Oscar E carp bds 70 Perry
"Oscar M (Alice A) mach h 79 Brook
"P August (Lottie L) driver h 221 Reservoir rd
"Thomas D clergyman h 2 Wellington ter
"Wm (Sarah C) master mariner h 21 Thorndike
ANDREW ALTHEA H MRS Principal Beacon School 1440 Beacon h do Tel Brookline 7017
"George C (Annie) paper h 237 St Paul
"John (Althea H) (Beacon School) 1440 Beacon h do
"John A (Marion) paper h 103 Clinton rd
Andrews Annie wid h 182 Naples rd
"Arthur A bds 1477 Beacon
"Arthur H broker bds 483 Boylston
"David A Mrs h 20 Winchester
"Edith Mrs bds 46 Russell
"Edward B sales bds 1477 Beacon
"Elinor bds 51 Vernon
"Elizabeth Mrs h 182 Naples rd
"Henry (Augusta) clothing B h 483 Boylston
"Henry R (Mary) creditmn h 21 Gorham av
"Julius (Ether) shoes) B h 149 Winthrop rd
"Mark (Esther) clothing B h 1477 Beacon
"Maud C nurse b 160 Aspinwall av
"Otis (Mary) carp h 80 Chestnut
"Rix carrier P O 67 14 Middlesex rd h at Camb
"Robert D (Elizabeth) archt B h 50 Fisher av
"Sarah W wid Sidney h 51 Vernon
"Theresa wid Arthur R h 198 St Paul
"Tracy C student bds 50 Fisher av
Angell Charles F (Bertha S) wool h 22 Atherton rd
Angevine Jay B lawyer bds 37 Claflin rd
"Sarah B Mrs h 37 Claflin rd
Anna Shop L G Blakney mgr 271 Harvard
Anshelm Florian (Mabel) mgr h 19 Euston

EDW. B. MILES
Tel. Main 3276
REAL ESTATE
INSURANCE
MORTGAGES

Anthony Clara R wid Nathan h 5 Maple
"Clara W wid Edgar W h 23 Parkman
"Edgar W jr bds 23 Parkman
"Edward sales B bds 59 Verndale
"George (Esther K) cotton waste h 77 Browne
"Gladys B sten 1632 Beacon bds 33 Marion
"Harvey C sales h 1679 Beacon
"Henry bds 59 Verndale
"Samuel sales bds 59 Verndale
"Susan S Mrs h 182 St Paul
Anzivino Dominic farmer bds 155 South
"Erminis farmer bds 155 South
"Leonard (Mary E) farmer h 155 South
Appel Daniel F (Mary) vice pres P h 107 Dean rd
"Marjorie E bds 107 Dean rd
Applebee Wm (Mary A) printer h 20 Winslow rd
Appleton Anna E Mrs h 1415 Beacon
"Annie S bds 1902 Beacon
"B Earle sales h 1415 Beacon
"Charles D (Annie M) cashier h 1902 Beacon
"Francis H (Ida C) rubber goods h 1572 Beacon
"Helen bds 1415 Beacon

JOHN H APPLETON
ATTORNEY AND COUNSELLOR
AT LAW
NOTARY PUBLIC
6 Beacon Street Boston
Tel Haymarket 766
Residence 59 Marion Street
Tel Brookline 2404

APPLETON JOHN H (Helen) lawyer 6 Beacon Boston h 59 Marion See above
"Ruth tchr 1415 Beacon bds do
Apt George M janitor bds 26 Linden pl
"Mary E Mrs died April 7 1920
Archer Frank M (Jessie) vice pres B h 762 Wash
Archibald Clarence H bath attendant bds 6 Rice
"Margaret Mrs bds 17 Harris
"Martin D (Sadie A) carp h 6 Rice
Ariensen Jonas A (Catherine) mach h 5 Roberts
Arenda John shoe repr 716 Wash h 659 do
ARMINGTON HERVEY F (Olivia) Contractor 80 Warren Brighton Tel Brighton 1110 h 26 Salisbury rd See page 12
Armitage Leslie F (Louise) chauf h 20 High
Armstrong Elmo D asst 334 Wash h at Chelsea
"Evelyn E comp b 129 Harvard
"Frank F clk 1324 Beacon bds at Som
"Herbert C (Alice) chauf h 268 Clyde
"Herbert C student bds 268 Clyde
"Horatio G (Annie) h 231 Rawson rd
"J Harding (Ada J) prin Lawrence sch h 44 Francis
"Leo R (Rebecca) sales h 146 Harvard
"Margaret S clk 10 Harvard sq h at Rox
"M Doris clk 1 Harvard bds 268 Clyde
"Oscar (Ella L) com mer h 5 Irving
"Ruth C student bds 146 Harvard
"Stanley W (Grace) chauf h 7 Craig pl
ARMSTRONG TRANSFER EX CO 1296 Beacon and 271 Albany Boston Tel Brookline 3020 See page 39
Arnett Lillian F Mrs h 14 Searle av
Arnold David B sales b 1559 Beacon
"Fidella Mrs dressmkr h 15 Holden
"Fred A (Anna) banker h 37 Evans rd
"Grace D clk 1324 Beacon bds at Camb
"Harry C (H Edith) rem to Stoneham

HILL'S GARAGE
MYLES L. KEEFE, Proprietor
PACKARD CARS FOR HIRE
14 Sheafe St. Chestnut Hill Tel. Brookline 5410

Arnold
"Harry J (Lillian F) mgr h 5 Osborne rd
"Horace D (Ida) phys B h 1559 Beacon
"Josephine wid bds 92 Marion
"Leland A music tchr bds 33 Alton pl
"Lester B clk 1324 Beacon bds at Auburndale
"Margaret F tchr bds 5 Osborne rd
"Sheffield A (Virginia S) landscape archt h 181 Winthrop rd
"Tirzah S wid George F h 60 Davis av
"Warren D sales bds 1559 Beacon
"Wm H bds 5 Osborne rd
Aroff Thomas (Aroff & Duthie) 130 Harvard h at Dor
"& Duthie (Thomas Aroff George Duthie) uphols 130 Harvard
Aronson Abraham (Lottie) ladies garments h 21 Parkman
"Bernard clk 1324 Beacon h at Dor
"Bertha sten bds 10 Kilsyth rd
"Harry H (Dora) shoe dealer h 11 Alton pl
"Ida wid Samuel h 10 Kilsyth rd
"Irene M student bds 17 Stearns rd
"Jacob buyer bds 10 Kilsyth rd
"Leon (Francis L) petticoats h 17 Stearns rd
"Simon (Fannie) furrier B h 74 Browne
Arsenault Anthony (Catherine) chauf h 9 Flora
"Julia seam bds 14 Duffley ct
Arthur Chester L bds 10 White pl
"Elden F clk bds 10 White pl
"Ethel S bkpr bds 10 White pl
"Rebecca F wid Charles C h 10 White pl
Arvidson John R clk 1324 Beacon h at Rox
Asbrand Beatrice D bds 3 Cypress ter (E)
"Evelyn C tchr B H S bds 3 Cypress ter (E)
"Karl H shipper bds 3 Cypress ter (E)
"Luette V wid Charles W h 3 Cypress ter (E)
Ascher Joseph (Ida T) phys h 17 Strathmore rd
Ashcraft Adolphus M (Ida B) lawyer h 20 Claflin rd
Ashenden Elizabeth H Mrs clk 1344 Beacon h at Auburndale
Asher Abraham (Lilly) furrier h 1417 Beacon
"Harry L (Sarah) motion picture films h 15 Fuller
Ashley Mildred dist nurse rms 360 Harvard
Ashman Frederick lab bds 645 Hammond
Askenasy Henry Wm (Elizabeth Tyler) sales h 65 Brook
Aspinwall Alicia wid Thomas h 53 Marion
"Merton E (Elizabeth K) chauf h 79 Brook
"Philip C student bds 53 Marion
Astrom Carl G (Hulda) photog 129 Wash h do
Atherton Caro tchr 393 Wash
"Charles E (Etha E) tailor B h 3 Washburn pl
"C Emery jr ins b 3 Washburn pl
"Hollis shoewkr bds 281 Boylston
Atkins Chester T (Marion F) bkpr h 2 Cypress ter (E)
"Josephine bds 35 University rd
"Kate bds 53 University rd
Atkinson Charles F theatrical mgr h 148 Fuller
"Chester W builder h 27 Hurd rd
"Edward bds Heath Hill
"Edward W (Ellen F R) import B h Heath Hill
"Ellie M bds 148 Fuller
"Fred S (Jeanet) clocks B h 162 Cypress
"Harry H (Catherine M) lubricants B h 94 University rd
"Henry R student bds Heath Hill
"Mary F bds Heath Hill
"Robert O student bds 27 Hurd rd
"Robert W (Elizabeth B P) musician h 38 Heath
"Theodore M lubricants bds 94 University rd
"Thomas C carp bds 27 Hurd rd
"Wm H (Mary) h 162 Cypress
Atteaux Frederick E (Carrie) dye stuffs B h 740 Newton
Atticks Kelsey C (Grace S) tchr B H S h 201 Davis av
Attridge Arthur J bds 101 Browne
"Edward (Jennie F) bkpr h 101 Browne

THOMAS' FISH MARKET Inc.
PURVEYORS OF FINE SEA FOOD
We are direct Receivers
714 Washington St. PHONE SERVICE 6000-6400-4168 Brookline, Mass.

Atwell Hicks teller 1319 Beacon h 21 Kilsyth rd
"Minerva W bds 34 Green
Atwood Annie B bkpr 1331 Beacon bds 26 Linden
"David E (Margaret S) oysters B h 2 Charles
"Dwight M (Lottie M) real est h 12 Abbottsford rd
"Ella C h 1051 Beacon
"Emeline R Mrs h 1253 Beacon
"Frank fore 112 Cypress h at Needham
"Gilbert K (Rachel) driver h 552 Heath
"Hartley F lawyer B h 1051 Beacon
"Hartwell I auto lamps bds 8 Hamilton rd
"Irving H (Grace F) auto lamps h 8 Hamilton rd
"Joseph L (Clara) carp h 26 Linden pl
"Revere E mgr 1343 Beacon h Dor
"Simeon (Alta H) fish B h 35 Russell
"Wm fish bds 1057 Beacon
Auerbach Beulah b 19 Abbottsford rd
"Edith P Mrs bds 19 Abbottsford rd
"Frederick S lawyer h 19 Abbottsford rd
"Margaret wid Junius h 125 Winchester
"Theodore H tires bds 19 Abbottsford rd
Auger Alfred D h 56 Egmont
Austin Arthur bkpr Brookline Trust 1341 Beacon h at Som
"Bessie M jewelry bds 47 School
"C Bernard broker h 166 Fuller
"Fannie V hkpr 47 School
"Gwendolin nurse bds 114 Lancaster ter
"Thomas bds 47 School
"Walter W (Mary M) jeweler B h 8 Lincoln rd
Averill Eliza L Mrs bds 287 Kent
Avery Edward D (Eva) pianos h 1834 Beacon
"Elizabeth F wid George A h 1483 Beacon
"Everett F nurse Bournewood Hospital bds at Roslindale
"George A h 1483 Beacon
"Joseph (Delia) U S N h 14 Hart
Ayars Mary W wid Henry M h 131 Davis av
Ayer Anna C novelties 1338 Beacon h 16 Winchester
"Helen nurse 232 Summit av bds do
"Lillian M h 173 Pond av
"Mary E wid Joseph B h 16 Winchester
Ayers Helen L hkpr 17 Summit av
"Polly bds 11 Garrison rd
"Walter (Harriett) lawyer h 11 Garrison rd
Aylward John F (Mary T) chauf bds 17 Manchester rd
Ayres Richard S (Grace P) eng h 10 Wellman
Babb Nathaniel F died Jan 16 1920
"Ruby A wid Nathaniel F bds 25 Parkman
Babbitt George F (Eunice) journalist h 15 Stearns rd
BACK BAY WELDING CO David H Miller Manager Welding of All Metals 17 Brookline av Tel Brookline 7994 See back cover
Babcock Courtlandt W (Elizabeth W) elect eng h 221 Harvard
Bachelor Nina F h 1236 Beacon
Backus Alfred S clk 1324 Beacon h at Dor
"Harold S h 312 Tappan
Bacon Annie E Mrs h 11 University rd
"A Barry (Elizabeth) buyer h 1501 Beacon
"Belle bds 37 Carlton
"Charles F vice pres B h 37 Carlton
"Ellen M Mrs h 753 Boylston
"Francis student b 45 Addington rd
"Francis L (Mary) lawyer B h 45 Addington rd
"Grace T student bds 100 St Paul
"Helen translator bds 753 Boylston
"John A mgr h 1834 Beacon
"Josiah N (Grace T) iron B h 100 St Paul
"Lewis J clk 1703 Beacon h at Brighton
"Mary bds 45 Addington rd
"Mary P h 45 Devon rd
"Maud h 1223 Beacon
"May A bds 37 Carlton
"Wallace I (Mildred) wool h 96 Naples rd
"Wm (Karolen R) lumber B h 194 Buckminster rd

MARKET TRUST COMPANY
309 WASHINGTON ST. Brighton
136 BRIGHTON AVE. Allston

Bacon
"Wm H sales bds 19 Claflin rd
"W Bartlett student bds 194 Buckminster rd
Badger Helen bds 303 Tappan
"John W (Winifred) paper h 199 St Paul
"Ray Mrs clk 1324 Beacon h at Mattapan
"Wallis B (Mary S) furn B h 37 Osborne rd
Baer Aaron (Minnie) clothing B h 373 Harvard
"Louis (Delia) wool B h 4 Monmouth
Bagley Catherine clk bds 148 Walnut
"Ethel J clk bds 25 Bartlett cres
"Francis E clk bds 148 Walnut
"Jane buyer bds 148 Walnut
"Joseph W clk bds 148 Walnut
"Margaret Mrs wid James J h 148 Walnut
Bahmack David furrier bds 77 Gibbs
Bail John Warren (Maud F) phys 1677 Beacon h do
Bailen Samuel L (Irma) attorney B h 7 Windsor rd
Bailey Ada sten b 1 Cypress ter E
"Agnes wid Alexander h 7 Smyth
"Alberta M hkpr bds 7 Smyth
"Alice H h 12 Marshal
"Bessie W milliner bds 31 Kent sq
"Carrie B Mrs bds 31 Verndale
"Chester clk bds 1 Cypress ter E
"Edith H h 12 Marshal
"Ella F wid John T h 31 Kent sq
"Ellen H h 12 Marshal
"Harry I (Louise) autos h 662 Newton
"Horace E (Ethel) rubber B h 66 Centre
"Howard A chauf bds 7 Smyth
"Ida F clk h 1 Cypress ter (E)
"James auto repr bds 18 Davis av
"James F broker bds 31 Verndale
"James J (Nellie) garage h 4 Flora
"Jessie A Mrs h 175 Rawson rd
"Lida H wid Clayton bds 103 Thorndike
"Lockhard W (Gladys) cond B F Ry h 17 Doran rd
"Mabel P tchr B H S bds 14 Sutherland rd
"Michael A Mrs h 48 Kendall

Bailey
"Nellie Mrs clk 1324 Beacon h 4 Flora
"Oscar h 9 Sewall av
"Osman C (Abbie) com mer B h 90 Babcock
"Wallace combinationmn 1318 Beacon h at Brighton
"Wm F (Ethel K) auto repr h 42 Sewall av
BAILEY'S CLEANSERS & DYERS INC 1370a Beacon Coolidge Corner Tel Brookline 7162-R and Watertown Tels Newton North 2176 and Beach 1960 See front stencil and page 10
Bain Alex W clk bds 33 Elm
"Benjamin L (Elizabeth) baker h 33 Elm
"Caroline clk bds 10 Edge Hill rd
"Eugene clk bds 10 East Milton rd
"George bkpr bds 6 Rice
"James jr auto repr bds 19 Stetson
"James H (Marie I) roofer h 19 Stetson
"John M shipper bds 19 Stetson
"Marie D acct bds 19 Stetson
"Norman A (Caroline) fore h 10 E Milton rd
"Wm clk 1355 Beacon bds 6 Rice
"Willimina nurse bds 141 Longwood av
Bainbridge Eliza M bds 69 Cypress
"Frank W (Mary) chauf h 25 Aspinwall av
Baird Archibald F (Clara) importer h 310 Harvard
"Charles L bkpr bds 1223 Beacon
"Philip J (Alice) broker h 181 Winthrop rd
"Rachael bds 14 Browne
Baker Ada F wid Frederick bds 131 Fuller
"Arthur F h 328 St Paul
"Arthur M (Helen C) treas h 18 Euston
"Benedict J (Mary) broker h 1110 Beacon
"Chauncey W (Marion J) cond h 9 Kendall pl
"Chester A (Florence) druggist B h 71 Harvard av
"Edith C Mrs member of sch committee h 111 Ivy
"Edith J piano tchr bds 33 Harvard av

WILLIAM E. McCOY & CO.
Real Estate and Insurance
OFFICES—451 Old South Bldg., Boston **Coolidge Corner, Brookline**

BAKER EDWARD W (Alice S) town clk rm 1 Town Hall h 29 Vernon
"Eleanor T bds 76 Crafts rd
"Eliza T wid Roy B h 134 Middlesex rd
"Franklin H (Marion) dentist B h 15 Russell
"Frederick rem to Newton
"F Josephine bds 1390 Beacon
"George Bramwell (Edith T) banker B h 76 Crafts rd
"Herman E (Annie) coachman h 79 Brookline av
"Ida Bates wid George W drsmkr 14 Linden h do
"Ida F wid Wendell E rem to Los Angeles Cal
"Isaac T (Catherine) cond h 86 Chestnut
"J Elliot h 209 Newton
"Kenneth L (Margaret C) sales h 22 Park Drive
"Leroy E installer 1318 Beacon h at Boston
"Lillian B wid Walter h 169 Naples rd
"Mary A mgr 9 Sewall av h do
"Maude E h 114 Davis av
"Minnie Mrs cpr bds 227 Wash
"Percy D singer h 2 Foster
"Rebe T Mrs h 53 Bartlett cres
"Russell K chauf bds 493 Chestnut Hill av
"Russell W sales B h 11 Littell rd
"Virginia bds 76 Crafts rd
"Wm J (Charlotte) steward h 501 Pond av
"Wm J jr (Elizabeth T) elect bds 501 Pond av
Balam Robert W piano wkr h 218 Crafts rd
Balch Alfred W rem to N Y City
"Ellen L bds 489 Boylston
"Lewis (Margaret) wool broker B h 489 Boylston
Balderston Helen h 21 Kilsyth rd
"J Arthur h 21 Kilsyth rd
"Wilson h 21 Kilsyth rd
Baldes Fred L clk bds 32 Bowker
"Margaret G clk bds 32 Bowker
Baldini Alexander G (Elva M) sales h 86 Toxteth
Baldwin Alice H bds 233 Fisher av
"Austin B sales 10 Harvard sq h at Everett
"Clark T student b 96 Middlesex rd
Baldwin
"Eleanor sten bds 264 Aspinwall av
"Elizabeth wid John A h 233 Fisher av
"Elizabeth A bds 233 Fisher av
"George S (Nellie T) broker B and selectman rm 6 Town Hall h 91 Middlesex rd
"G Storer student bds 91 Middlesex rd
"Herman T (Mary E) phys 96 Middlesex rd h do
"James C T (Alice T) publisher h 96 Crafts rd
"James T bds 91 Middlesex rd
"John gardener bds 17 Sheafe
"John T student h 96 Middlesex rd
"Josephine L Mrs tchr dancing h 264 Aspinwall av
"Julia H Mrs h 1247 Beacon
"Leon E (Ethel) music dir h 72 Addington rd
"Morton G (Grace H) woolen yarns h 369 Tappan
"Raymond student bds 89 Mason ter
"Sarah C bds 233 Fisher av
Ball Benjamin A died Jan 10 1920
"Charles J shipper h 16 Davis av
"Edna E died May 2 1919
"Francis K (Janet N) editor h 184 St Paul
"Frank T student bds 100 Brook
"George H cond bds 16 Davis av
"George M (Rachel M) civil eng h 97 Mason ter
"James D (Susan) pub B h 9 Park Vale
"John (Ellen) fore h 100 Brook
"John L R mach bds 16 Davis av
"J Alfred wool B bds 514 Harvard
"Mary C wid Hezekiah h 16 Davis av
"Sarah J wid Benjamin h 1861 Beacon
"Walter G (Frances) ctr B h 1661 Beacon
"Willard D (Lucy R) dentist h 1571 Beacon
"Willard J archt bds 1571 Beacon
Ballantyne Katherine h 195 St Paul
"Mattie T died Sept 9 1919
Ballard Eliza wid Vincent h 33 Kenwood
"E Priscilla bds 33 Kenwood
"Fannie E bds 33 Kenwood
"Jennie A bds 33 Kenwood

FREDERICK A. LEAVITT & HENRY A. BURNHAM
REAL ESTATE INSURANCE MORTGAGES
34 Walnut St., Village Square Tels.—Brookline 3030 or 3131

Ballard
"John W V (Florence E) clothing B h 12 Kenwood
"Ruth C bds 45 Kenwood
"Wm B (Carrie) costumer B h 45 Kenwood
Ballou Augusta W wid Russell A h 1248 Beacon
"Blanche asst Pub Lib bds 75 Longwood av
"Hosea Starr (Mary F) banker B h 139 Winthrop rd
"Hosea Starr jr bonds bds 139 Winthrop rd
"John W V (Florence E) clothing B h 12 Kenwood
"Laura W bds 1248 Beacon
"Luther F bds 139 Winthrop rd
"Russell A (Helen) broker h 35 Claflin rd
Balser Marion sec 8 Waldo bds at Arlington
Bamber Cecelia tchr B bds 785 Wash
"Golde director Hebrew Industrial sch B b 785 Wash
"Rosetta wid Asher h 785 Wash
Bamfard Albert J (Ellen E) real est B h 177 Fuller
"Gertrude L bds 177 Fuller
Banash David (Theresa) millinery B h 49 Winchester
"Ira J sales bds 49 Winchester
Bancroft Alice W h 25 Cypress pl
"Jesse F (Catherine) dye stuffs h 39 Kilsyth rd
"Laura F died Dec 9 1919
"Mertena L tchr piano h 7 Vernon
"Winthrop W clk h 38 Winchester
Banfield Laura bds 65 Griggs rd
"Sarah E wid Francis L h 65 Griggs rd
Banks Jessie F Mrs died July 9 1919
"John P asst supt 9 Boylston h at S Boston
"Michael J fore bds 12 Henry
Barbeau Arthur (Mary) carp h 26 Jamaica rd
Barbey Jacob A at 87 Milk B h 69 University rd
Barbour Arthur W clk 1324 Beacon h at Camb
BARBOUR HERBERT A (Margaret O) (H A Barbour Co) h 18 Fay pl
BARBOUR H A CO (Herbert A and Robert C Barbour) Furniture and Piano Movers 198 Washington Tel Brookline 7560 See page 19
"John A (Sadie H) clothing h 1566 Beacon
BARBOUR ROBERT C (H A Barbour Co) 198 Washington h at Needham
Bardenheuer Rudolph (Florence) commer rem to N Y City
Bardol Edward A (Mary P) mgr B h 1101 Beacon
Barker Alice E bds 40 University rd
"Amy H wid Charles F h 526 Harvard
"Charles M (Lila) treas 141 Milk B h 39 Irving
BARKER EDWIN C (Grace) (Brookline Storage Battery Co) 322 Washington h 9 E Milton rd
"Elbra L (Fannie) starch mfr h 1758 Beacon
"Hubert L bkpr h 10 Dwight
"John H h 386 Wash
"John J mgr bds 79 Coolidge
"Lewis A lawyer b 40 University rd
"Margaret A wid Lewis A h 40 University rd
"Marshall B h 1758 Beacon
"Robert J (Alice B) rubber B h 11 Verndale
"Sarah E sec bds 10 Dwight
Barkhouse Arthur J (Bertha W) shoes h 70 Marshal
"Edith sten B bds 230 Heath
"Hilda sten bds 230 Heath
"Reuben (Priscilla) supt Henry G Lapham estate h 230 Heath
"Walter R sten bds 230 Heath
Barkin Samuel (Sara) real est h 1791 Beacon
Barkley Wm O h 176 Winthrop rd
Barkman Gerard clk 1324 Beacon h at Camb
Barlow Anna B h 471 Wash
"Elbert S (Lillian) h 18 Browne
"George F (Christine) contr h 66 Longwood av
"Grace clk bds 66 Longwood av
"Irving C (Emma) sten h 62 Atherton rd
"Lillian nurse bds 66 Longwood av

W. H. RUSSELL GOUDEY **PLUMBING AND HEATING**
Stoves, Furnaces, Ranges
33 Harvard St., Brookline, Mass. *Tel. Brookline 800*

Barnard Albert E (Jessie A) rem to N Y City
"Earle R (Lillian M) lieut U S A bds 103 Walnut
"Florence tchr John D Runckle sch bds 1539 Beacon
"Franklin bds 23 Browne
"Harold F (Helen G) shoe findings h 128 Fuller
"Marden E Mrs h 1530 Beacon
"Wm L buyer h 28 Babcock
"Wm L (Lucy) lawyer h 1223 Beacon
Barnes Bertha E vocalist h 1896 Beacon
"Bessie L dir phys training pub sch h 19 University rd
"Charles H h 11 Dana
"Harry A phys B h 81 Ivy
"John F rem to Arlington
"Laura A wid Walter H died June 5 1920
"Mary E wid Benjamin h 1896 Beacon
"Myron E h 17 Summit av and 17 Atherton rd
"Walter S paper box mfr h 81 Ivy
"Wilbur E (Barbara P) meats P h 53 Centre
"Winthrop H bds 1004 Beacon
Barnet Lucius J (Stella) leather mfr h 28 Copley
Barnett Margaret laundress 232 Summit av bds do
Barney Giles bds 147 Fuller
"Harold B (Helen T) civil eng h 18 Spooner rd
"Martha S wid Edward B h 147 Fuller
"Mary D died Feb 19 1920
Barnicle John J (Mary A) gardener h 217 Reservoir rd
Barnum George N jr (Mabel) broker B h 161 Clinton rd
Barone Joseph shoe repr 82 Harvard h at S B
Barraud Alfred T (Catherine) artist h 175 Davis av
Barrell Walter L (Alexina C) boarding 1049 Beacon h do
Barrett Adelaide B h 55 Goddard av
"Agnes L clk bds 195 Cypress
"Alexander F eng h 63 Franklin
"Alfred F brass fin bds 63 Franklin
"Annie F wid Martin h 49 White pl
Barrett
"Bridget Mrs matron Brookline gymnasium h 48 Boylston
"Catherine telephone opr bds r 41 Brookline av
BARRETT COMPANY THE Coal Tar Products 35 Wendell Boston See page 48
"Delia wid Patrick h r 41 Brookline av
"Edmund J (Catherine) clk 164 Wash h 7 Cameron
"George W (Caroline W) cashr B h 77 Monmouth
"James T rem to Dayton Ohio
"Lawrence E clk 1324 Beacon h at Arlington
"Mary A Mrs shoewkr bds 1168 Boylston
"Maude L sec bds 63 Franklin
"Melvin E E station agt Reservoir R R sta h at B
"M Grace tel opr bds 49 White pl
"Thomas (Bridget) teamster h 48 Boylston
"Thomas F (Lillian E) ins h 1870 Beacon
"Thomas F M (Ellen) starter 1277 Boylston h 195 Cypress
"Thomas R police h r 41 Brookline av
"Wm C police bds r 41 Brookline av
Barrie George N (Eleanore M) supt 33 Station h 70 Woodland rd
Barron Electric Co (James R Barron) electric supplies 200 Wash
"George B (Harriet B) real est h 640 Wash
"Harry B (Grace) hotel mgr h 19 Hamilton rd
"James R (Barron Electric Co) 200 Wash h at Wollaston
"Mary E wid Wm h 110 Chestnut
"Mary F h 81 Francis
"Wm S (Ella R) janitor 177 Browne h do
Barrows Ernest L (Ruby M) Jersey Cloth Mills 65 Kent h 46 Gorham av
"E Jane nurse 232 Summit av b do
Barrus George H (Louise W) con eng h 180 Winchester
Barry Agnes M bds 37 Walter av
"Anna priv sec b 1244 Boylston

GEO. I. ROGERS & CO.
PLUMBING and HEATING
81 HARVARD ST. Tel. 720 BROOKLINE

Barry
"Anna T wid George H laundress h 49 Walter av
"Charles S (Anna) shoe mfrs supplies h 67 Winthrop rd
"Ellen wid Michael h 1244 Boylston
"Ellen A tchr bds 7 St Albans Hall Richmond ct
"Frank A chauf bds 37 Walter av
"Grace librarian bds 1244 Boylston
"Gertrude M hkpr bds 37 Walter av
"Hannah M h 71 Brookline av
"Harold clk 718 Wash bds 175 Winthrop rd
"James W (Wm Barry & Son) 73 Walnut h 38 Jamaica rd
"John W (Agnes J) waiter h 88 Brook
"Joseph M fish h 7 St Albans Hall Richmond ct
"Margaret sten B b 1244 Boylston
"Mary E seam bds 37 Walter av
"Mary F hkpr bds 55 Eliot
"Michael L (Catherine) mgr 103 Wash h at Newton
"Robert A carrier P O 46 h at Rox
"Thomas J (Margaret) lawyer B h 1788 Beacon
"Wm (Wm Barry & Son) h 37 Walter av
"Wm C h 55 Eliot
"Wm & Son (Wm and James) carps 73 Walnut
Barstow Burton L (Mary L) banker h 5 Beals
Barthelmes Agnes E Mrs died July 17 1919
"John C undertaker 1614 Beacon h do
Bartholomew Mary S C S practitioner h 2 Gordon Hall Richmond ct
Bartlett B Frank (Ada D) lieut of police h 19 Searle av
"C David (Nettie J) optician h 90 Pleasant
"C Lothrop student bds 15 Norfolk rd
"David E (Mary R) elect eng h 809 Wash
"Grace tchr Wm H Lincoln sch bds at Natick
"Howard S optician b 90 Pleasant
"Perley M mach bds 215 Reservoir rd
"Rosamond bds 15 Norfolk rd

Bartlett
"Stephen S (Marion S) lawyer B h 15 Norfolk rd
"Susan E Mrs h 21 Green
"Walter F (Harriet C) office mgr h 215 Reservoir rd
Barton Amanda J Mrs died April 7 1920
"Charles Clarence jr (Maude A) lawyer B h 51 Crafts rd
"Charles F Mrs h 30 Osborne rd
"Clara bds 30 Osborne rd
"Elinor O Mrs bds 61 Columbia
"Eliza C h 1578 Beacon
"Emily student bds 51 Crafts rd
"Grace E tchr Wm H Lincoln sch bds at Natick
"Henry Crosby (Helen J) h 1578 Beacon
"Samuel M died April 7 1920
Basch Nathan hat mfr h 437 Harvard
"Wm E R phys 437 Harvard h do
Basker David W h 12 Euston
"Mitchell bds 15 Parkman
"Samuel J (Selma) shoes h 15 Parkman
Basset Sarah G Mrs h 256 Kent
Bassett Belle S h 221 Harvard
"Joseph P h 1253 Beacon
Batchelder John D whol produce h 10 Kilsyth rd
"John L Mrs h 121 Colbourne cres
"John P C (Luella F) h 1463 Beacon
Batcheller Margaret T wid Oliver A bds 267 Walnut
Bates Alfred A reprmn 39 Aspinwall av h at B
"Arthur sales 1296 Beacon h at Braintree
"Claude H clk Sch Board B bds 58 Russell
"Frank C (Mary H) teas h 76 Sewall av
BATES GEORGE M J (Georgia H) Vice Pres-Treas Boulevard Trust Co of Brookline 1319 Beacon h 1569 Beacon
"Harold R aud bds 683 Wash
"Herbert N (Olive S) clk Town Hall rm 11 h 8 Cypress ter (W)
"Howard mgr bds 1079 Beacon
"John H (Alice) rem to B
"John L (Clara E) rem to B
"Kenneth S clk 1324 Beacon h 12 Toxteth

KING AUTO SUPPLY CO
ACCESSORIES AND SUPPLIES—PARTS FOR FORDS—TIRES—VULCANIZING—GARDEN IMPLEMENTS—LOCKSMITHS AND TOOL GRINDERS
207 Washington Street Telephone—Brookline 401

Bates
"M Alice nurse 232 Summit av b do
"Van Ness auto tires B bds 76 Sewall av
"Waldo L (Ida M) ovens B h 41 University rd
Bath Sophas pntr bds 301 Wash
Batie Julian firemn 10 Waldo h at B
Batterman John H Mrs rem to Detroit Mich
"John J (Eleanora) sales mgr h 231 St Paul
Batty Kenneth banker b 1470 Beacon
"Thomas (Maria) supt 197 Heath h do
Bauer Anna W wid James rem to B
"Frederick W (Christine) ins h 94 Naples rd
"George U(Josephine) rem to B
"Helen C clk bds 94 Naples rd
"Mildred E bds 94 Naples rd
Baumeister Charles A clk b 20 Roberts
"Mary F Mrs h 20 Roberts
Baumstein Morris (Sarah) mfg chemist B h 85 Kenwood
"Sadie sten bds 85 Kenwood
"Samuel clk bds 85 Kenwood
"Tina sten bds 85 Kenwood
Bauxbaum John (Alice) h 69 Thorndike
Baxter Caroline tchr b 83 Cypress
"Fannie L hkpr 5 Park
"Laura Mrs h 58 Atherton rd
"Louise D h 638 Wash
"Nellie L import bds 83 Cypress
"Nellie N bkpr h 638 Wash
"Thomas h 60 Dwight
Bay State Bakeries Richard C Gaige mgr 283 Harvard
BAYER E M Plumber 288 Harvard Tel Brookline 4841 h at Jamaica Plain See page 31
Baylor Courtney (Edith) h 1253 Beacon
Beacon Auto Supply (Wm Faulkner and Andrew J O'Flaherty) 698 Wash
"Bureau (Estella M Haslam) 1611 Beacon
BEACON ELECTRIC CO A E Thomas Manager Electrical Contractors 302 Harvard Tel Brookline 2240 See page 14
BEACON MARKET (J F Heald Prop) Provisions 1355 Beacon Tel Brookline 3272
"News Co (Mary A McKay) 1374 Beacon
"Real Estate Co 1640 Beacon
BEACON SCHOOL Mrs Althea H Andrew Principal Music Art and Language Specialties 1440 Beacon Tel Brookline 7017 See page 34
"School Annex 1443 Beacon
"School annex 106 Mason ter
BEACON TAILORING CO (Clarence S Burr) 1333 Beacon Tel Brookline 1743
"Univ Church Charles Conklin pastor 286 Harvard
Beaconsfield Garage end Regent circle
BEACONSFIELD HOTEL D W Kinsley Manager 1731 Beacon Tel Brookline 1370 See page 22
BEACONSFIELD LAUNDRY Albert L Kramer 1597 Beacon Tel Brookline 7150
"Pharmacy (John L McGown) 1621 Beacon
"Sta B & A Dean rd at Beaconsfield path
Beal Abraham S h 170 Babcock
"Albert H (Harriet L) h 1908 Beacon
"Bradford (Ethel L) sales mgr h 122 Babcock
"Clifton h 1501 Beacon
"Emma L wid Justus F h 114 Davis av
"Henry F (Mary I) sales B h 2 Cypress ter (E)
BEAL HENRY W (Betsy) Lawyer 102 Ames Bldg Boston h 170 Babcock Tel Brookline 2161
"Herman L (Carrie W) pres B h 1100 Beacon
"Joseph ins bds 114 Davis av
"Joseph (Clara) machinery B h 129 University rd
"Royal W clk b 2 Cypress ter (E)
"Viola L sten Brookline Trust Co bds 114 Davis Av
"Walter G (Ida) h 1501 Beacon
Beals Fannie W wid Carlton bds 59 Westbourne ter
"George W (Emily B) h 38 Babcock
"Lawrence B clk bds 38 Babcock

BAY STATE
PAINTS & VARNISHES
Made by
WADSWORTH, HOWLAND & CO. Inc
BOSTON MASS.
The Bay Stater
The Bay Stater

Beaman Harry C (Nathalie Del R) wool h 16 Hamilton rd
"Madeline tchr Wm H Lincoln sch bds 58 Dwight
"Nathaniel P (Minnie) h 56 Hawes
Bean Annie H wid James M bds 1359 Beacon
"A Louise h 24 Winchester
"Betsey tchr Edward Devotion sch h 24 Winchester
"Ernest H chauf 1324 Beacon h at Rox
"Frank L (Margaret) steamftr h 6 Smyth
"G Lilian bkpr bds 1359 Beacon
"Hattie S bds 30 Webster
"Henry S Mrs h 30 Babcock
"H Whiteford h 14 Marion ter
"Juanita W Mrs h 14 Marion ter
"Lemuel W (Carolyn) spl agt h 81 Park
"Susan V wid Harrison S h 24 Winchester
Beard Albert Mrs bds 1223 Beacon
"Stella h 1223 Beacon
Beardsley Bertha E Mrs h 5 Cypress ter (E)
"Frank J (Mary P) supt h 4 Auburn cts
Beardwood James (Olive P) printer h 108 Winthrop rd
Bearse Charles F (Josephine) h 1647 Beacon
"Horace L (Jeanette) h 673 Boylston
Beasley A Beatrice acct bds 204 Babcock
"Edward C (Mary) cashier B & M h 204 Babcock
Beaton Anita bkpr 256 Wash h 4 Washburn pl
"Margaret K wid John F h 4 Washburn pl
"Stanley h 4 Washburn pl
Beattie Mattie L sec h 111 Davis av
Beatty Alice E Mrs (Eloise Millinery Co) 1493 Beacon bds do
Beaulieu Edward J steward bds 5 Verndale
Beaumont Ernest F (Edna) chauf h 41 Juniper
Beck Edith D h 40 Hawthorn rd
"Henry W painter h 123 Kent
"John (Mary E) h 33 Oakland rd
"M Lillian sec bds 33 Oakland rd
Becker Edward (Maude L) pres h 1080 Beacon
"Edward A (Sarah J) production man h 57 Perry
"Milton A died Aug 18 1920
Beckett George W hdw bds 1049 Beacon
"Lawrence W drftsmn bds 1049 Beacon
"Walter W (Grace W) broker bds 1049 Beacon
Beckhard Gabriel A (Dora) men's furns h 134 Fuller
"Lester M (Sadie H) men's furns B h 1780 Beacon
"Roy L (Rose) clothing B h 47 Winchester
"Sarah A Mrs h 1485 Beacon
Beckwith Bertram choremn bds 615 Hammond
"Charles F h 1253 Beacon
"Frances S nurse 232 Summit av bds do
"Harry H (Isabel D) box toes B h 266 Fisher av
Beebe Charles G (Almira B) h 6 Beals
"Lawrence (Margaret S) sales h 16 Euston
"Mead S (Adah W) sales h 330 St Paul
Beecher Mary C h 179 Davis av
Beedle Walter A (Hattie E) mgr h 30 Littell rd
Behr Gertrude wid Carl h 9 Sewall av
Behrend Barnard A con eng h 71 Colchester
Behrman Roland A h 307 Tappan
Beisel Norman J (Elsie) civ eng h 39 Clark rd
Belcher Charles E (Florence E) pub B h 8 Kilsyth rd
"Eldora A wid Frederick C h 98 University rd
"Harry M (Rosalie) mgr h 1386 Beacon
"Hubert I (Marion) mgr h 60 Dwight
"Mary Mrs h 8 Kilsyth rd
Belden George C bds 20 Coolidge
"Harry L (Mary A) treas B h 20 Coolidge
Belim Sarah clk 1324 Beacon b at Dor
Belknap Howard P h 1714 Beacon
"Robert W (Dora P) h 1714 Beacon

When you say
HENDERSON & ROSS
You think REAL ESTATE
1320 BEACON STREET : : BROOKLINE

Bell Catherine S wid George W bds 63 Winthrop rd
"Charles D (Mabel) police B h 33 Kent
"Charles E (Doris R) student h 1647 Beacon
"Clarence B baggage master Brookline Hills Station
"Colin C (Louise) v pres B h 81 Ivy
"C Blanchard student bds 39 Kent
"David (Margaret) lab h 237 Wash
"Elizabeth M opr bds 19 Tabor pl
"Henry C (Anna F) garage 41 Marion h 75 Francis
"James B (Delia) lab h 19 Tabor pl
"Jennie M sten bds 90 Brook
"Joseph (Mary J) janitor h 87 Walnut
"Joseph P lawyer B b 234 Walnut
"Marguerite E wid Wm H corsetiere h 39 Kent
"Robert (Mary J) undertaker 360 Wash h 358 do
Bellenoit Norman V bkpr bds 683 Wash
Bellingham Frank C (Annie F) buffer h 105 Brook
Bellmore Joseph A (Adelaide C) fore h 13 School
Bellows Alice E b 103 University rd
"John (Isabel) tchr h 1008 Beacon
Bemis Albion F (Ella) treas B h 156 Babcock
"H C Mrs h 17 University rd
"Raymond G leather bds 156 Babcock
BEMIS & JEWETT Interior Decorating and Upholstering 101 Union, Newton Centre, Branch Needham See page 26
Benari Albert sales mgr h 11 Verndale
"Ida h 11 Verndale
"Rose h 11 Verndale
Benchley Edward A (Mary A) importer h 79 Buckminster rd
Bendetson David (Ella) whol tobacco h 54 Stearns rd
Benedict Dorothy L bds 28 Webster
"Edward S (Emma) flour B h 16 Garrison rd
"Emily M clk 1324 Beacon h at Waverley
"Wm C (Ethel) h 35 Claflin rd
Benkenderf Helen M credit mgr bds 7 Vernon
Benkiser Ortelia h 104 Pleasant
"Wm F v-pres B h 104 Pleasant
Benner Mary W Mrs C S practitioner 1316 Beacon h 18 Englewood av
Bennett Arthur G Mrs h 19 Euston
"Benjamin J (Mabel L) tailor 587 Wash B h 111 Coolidge
"B Frank (Lillian) buyer h 1592 Beacon
"Charles H (Genevieve E) vocalist h 55 Monmouth
"Charlotte wid Wm T bds 156 Harvard
"Frank P ins bds 239 Rawson rd
"Helen F wid Stephen D h 401 Walnut
"Henry D real est B h 401 Walnut
"Herbert H (Lillian) wool h 94 University rd
"J Frank (Mary) fore h 240 Walnut
"Laura hkpr 50 Lancaster ter
"Mary H wid Sidney h 1018 Beacon
"Percy B cashier h 156 Harvard
"Richard (Catherine) ins h 1464 Beacon
Benscoter Charles A (Pearl) lab h 29 Juniper
Benson Amasa B (Harriet M) ins h 92 Pleasant
"Cyrus M pres bds 92 Pleasant
"Israel tailor 1396a Beacon h at Dor
Bent Burpee B mgr B h 638 Wash
"James S (Ella) oil B h 233 Buckminster rd
"J Stuart (Frances G) fish oils B h 114 Clinton rd
"Orrin bds 263 Walnut
Bentley Albert E tchr bds 68 Winchester
"Charles N (Anna) master Roger Wolcott sch B h 47 Addington rd
"Daniel W (Annie) clk 85 Harvard h 68 Winchester
"Elizabeth M sten B bds 68 Winchester
"Frederick (Margaret) pntr h 112 Franklin
"George W jr (Mattie) mfrs agt h 125 University rd
"Harry C (Jennie Bell) tchr h 65 Greenough
"Ina M tchr bds 65 Greenough

ESTABLISHED 1880
JOHN A. WHITTEMORE'S SONS
Brookline Deliveries a specialty from our Back Bay Pocket
TELEPHONE—BACK BAY 1220
Executive Offices, 6 Belgrade Avenue, Boston 31
C-O-A-L

Bentley
"Robert L (Belle A) h 74 Harvard av
"Silas C (Janet C) ins h 43 Addington rd
Benton Albert H Mrs h 344 Harvard
"Doris sten bds 344 Harvard
"Jay (Alice) clk bds 344 Harvard
"Richard houseman 46 Webster
Beranson Abraham G real est bds 201 Winchester
"Albert (Julia) h 201 Winchester
Berenson Bernard (Corinne) cotton waste h 47 Mason ter
Berg Isaac steamship tickets B h 82 Fuller
Berge George H (Helen) mgr h 28 Webster
Bergenheim Carl O (Thyra) chauf h 14 Edwin
Berger Bertha hkpr 4 Strathmore rd
"Louis (Rose) broker h 90 Fuller
"Samuel (Sarah) gro h 5 Fuller
Bergheim Albert A (Lillian) sales h 16 Browne
Bergin Lena M bkpr bds 19 Perry
"Thomas A lab bds 19 Perry
"Wm J porter h 19 Perry
Bergmark Anna C waitress 16 Hawes bds do
Bergstein Mark ladies' tailor 38 Walnut h at Rox
Berkowitz Leon h 9 Sewall av
"Ray bds 9 Sewall av
"Ross bds 9 Sewall av
Berman Max (Dora) tchr jewish 440 Harvard h do
"Mollie M bkpr 81 Harvard bds at Rox
"Samuel E (Rose) sole leather B h 106 Thorndike
Bernard Arthur leather bds 1874 Beacon
"Harry O carrier P O 46 h at Rox
"Paul L leather bds 1874 Beacon
Bernhardt Abraham (Charlotte Y) sales h 86 Browne
Berrenson Arthur (Jessie) lawyer h 87 St Mary's
Berry Almira C wid James h 272 Kent
"Catherine V clk 1324 Beacon h at Dedham
"Edward P (Louise S) leather h 60 Willard rd
"George D (Jessie) clk h 62 Centre

Berry
"Laura L h 1382 Beacon
BERRY & TIBBETTS (George Y Berry and Justin M Tibbetts) Packing, Moving and Storage 222 Massachusetts Av Boston Tels Back Bay 868 and 869 See pages 20 and 37
Bertelsen Paul J h 56 Egmont
Berthel Dora Mrs bds 4 Lincoln rd
Bestwick Charles H (Clara H) dept mgr h 219 Harvard
Betteridge Wm T (Elizabeth B) com trav h 40 Kenmore
Betts Sidney H carp 696 Wash h at B
Bevans James L (Dessie M) colonel U S A h 49 Alton pl
"James M student bds 49 Alton pl
Beverage George F (Catherine E) chauf H B Cabot's h 559 Heath
Beverly Arthur B caterer B h 57 Ackers av
"Effie sten B bds 57 Ackers av
"Freda mlnr bds 57 Ackers av
"Vivian clk bds 57 Ackers av
Bickell George H (Mary) drftsmn h 363 Boylston
Bickersgille Thomas asst fore Beaconsfield Garage h at Dorchester
Bickerstaff Joseph (Delia) fore h 31 Boylston pl
Bickford Harry B (Caroline C) janitor h 5 Park
"Samuel L (Mary A) restaurant B h 126 Park
"Scott S h 9 Sewall av
Bicknell Olive V tchr Edward Devotion sch h at Hingham
Biddle Mary bds 29 University rd
Bidwell Charles A clergyman h 12 Salisbury rd
"Etta Mrs bds 116 Fuller
"Jane K wid L B jr h 1471 Beacon
"Raymond B sales bds 1471 Beacon
Biesty Patrick J clk 1322 Beacon h at Jamaica Plain
Bigelow Alanson jr (Frances W) rem to Cohasset
"Albert F (Gladys W) lawyer B h 294 Warren
"Cyril W broker bds 15 Walnut pl
"C Willard wool B bds 40 Hawes
"George H (Margaret W) instr h 176 Coolidge
"Gertrude Mrs h 69 Babcock
"Henry N Mrs h 40 Hawes

M. MALMROSE, Painting & Decorating
Tel. 4841 Brookline
288 HARVARD ST. BROOKLINE, MASS.

Bigelow
"Jeanette L wid Henry M h 6 Wellington ter
"John A (Anne) h 94 Dudley
"Lansing jewelry bds Heath Hill
"Louis B h 128 Addington rd
"Richard (Irma) prof h 12 Cypress pl
"Robert P (Caroline C) prof M I T h 11 Park
"Rosamond bds 40 Hawes
"Walter I (Harriett) broker B h 15 Walnut pl
Bigsby Charles F (Helene) elect goods h 1514 Beacon
"James S elect goods bds 1514 Beacon
"Wanda L bds 1514 Beacon
Billings Adelbert N stud bds 1049 Beacon
"Benjamin F bds 90 Harvard av
"Franklin T musician bds 90 Harvard av
"George H Mrs h 1035 Beacon
"Samuel T (Georgia) sales h 90 Harvard av
"Sarah H manicurist bds 90 Harvard av
Bingham Annie wid John h 103 Brookline av
"Elizabeth E dressmkr bds 103 Brookline av
"George F elect bds 27 Hurd rd
"John H roofer b 103 Brookline av
"Margaret T packer bds 54 Villa lane
"Robert sales bds 27 Hurd rd
"Sarah I dressmkr bds 103 Brookline av
"Wm (Ellen M) clk h 27 Hurd rd
Binney Arthur (Daisy) naval archt B h 253 Kent
"Hayward bds 253 Kent
"Josephine student bds 253 Kent
"Marion V companion b 1782 Beacon
Binnian Wm H h 1731 Beacon
Binns Edgar bkpr bds 14 Linden
"Isabelle nurse bds 14 Linden
"James G (Rose) tailor h 14 Linden
Birch Frank H (Gertrude E) adv h 84 Browne
Bird Ada K Mrs h 1862 Beacon
BIRD BENJAMIN R (Alma T) Proprietor Washington Garage Taxi Company 324 Washington Tel Brookline 3870 h 110 Browne Tel Brookline 5910-M
"Caroline M wid Wm B h 1688 Beacon
"Elsie Winsor lecturer h 1688 Beacon
"Ernest H (Rosa M) sales h 25 Thorndike
"Marion D h 1688 Beacon
"Mellen T (Mary H) stationery B h 43 Abbottsford rd
"Philip H clk b 43 Abbottsford rd
"Reginald W (Violet D) painter B h 40 Still
"Roger P student bds 43 Abbottsford rd
"Wm B Mrs h 1688 Beacon
Birely Wm L (Alma) restr B h 1694 Beacon
Birkenmeyer Julia Mrs h 167 Salisbury rd
Birkmaier Arthur W organ tuner bds 7 Mulford
"Philip J died June 4 1919
"Rose M sten bds 7 Mulford
"Walter R (Augusta) organ tuner B h 7 Mulford
Birnbaum Bernard (Jeanette) coat mfr h 93 Fuller
"Ernestine R music tchr 93 Fuller bds do
"Harry clk bds 17 Garrison rd
"Mark clothing mfr h 17 Garrison rd
Bisbee Wm H Brig Gen h 16 Warwick rd
Bishop Arthur A (Mabel) collections B bds 58 Dwight
"Dorothy bds 501 Boylston
"Elias (Fannie) pntr h 7 Thayer
"Francis S Mrs h 501 Boylston
"Helen h 24 Kilsyth rd
"John Edwin (Florence W) claim agt h 84 Fuller
"Joseph M carrier P O 67 14 Middlesex rd h at Roxbury
"Laule wid Charles J h 1569 Beacon
"Mary h 174 Winthrop rd
"Sarah bds 174 Winthrop rd
"Stanley lawyer B and 1632 Beacon bds 24 Kilsyth rd
Bissell Emily bds 247 Summit av
"Fred A (Frances E) h 247 Summit av

ESTABLISHED 1847.
CITY LAUNDRY COMPANY
82-100 Lenox Street, Boston
Telephone Roxbury 283
Unexcelled Facilities for Laundry Work of Every Description

Bissett Duncan J (Mary F) broker h 1482 Beacon
Bitner Larry (Ethel) dept mgr h 70 Columbia
Bittenbender Austin (Mildred E P) office supplies B h 18 Parkman
"Samuel T (Elizabeth) treas h 21 Longwood av
Bjerke Harold student b 47 Park vale
Blachford Wm A elec h 88 Browne
Black Julia seam h 19 Emerald
"Millard A (Bessie) tchr h 71 Highland rd
"Nora C drsmkr b 3 Netherlands rd
Blackburn Elizabeth M h 24 Littell rd
BLACKER & SHEPARD CO INC Lumber Mouldings Mill Work and Finish 409 Albany Boston Tel Beach 5400 See back bone
Blackett Charles W (Florence E) clergyman h 15 Park vale
"Olin W student bds 15 Park vale
"Sydney W student b 15 Park vale
Blackman Arthur W (Constance) lawyer B h 181 Walnut
"Clifford A died May 21 1919
Blackmer Clarissa S wid Charles W h 172 Harvard
"Ralph W auditor bds 172 Harvard
Blackwood Alexander F S (Jennie O E) steel h 1750 Beacon
"Harry P (Mary) chauf h 135 Pleasant
Blader Susan Mrs h 88 Boylston
Blagdon E Mary bds 1079 Beacon
Blaikie Willard A (Sadie) auto tires B h 57 Ackers av
Blaine Ethel R clk bds 1333 Beacon
"Hannah G Mrs nurse h 9 Perry
"Mary E wid Edward S h 1333 Beacon
"Rena A fore bds 1333 Beacon
Blair Floyd G student bds 62 Dwight
"Frank W (Martha F) investments h 1 Grafton Hall, Richmond ct
"James T eng 1318 Beacon h at Rox
"Lafayette G Mrs h 62 Dwight
"Nellie T Mrs hairdrsr 651 Chestnut Hill av h do
"Pierpont bds 62 Dwight
Blais J E Adrien (Laura B) sales mgr h 16 Winchester
Blaisdell Edward G (Anna L) sales h 1862 Beacon
"Harriet supt 8 Flora h at Boston
Blake Anna M wid John J h 1688 Beacon
"Charles E (Annie M) shoe mfr h 1060 Beacon
"C Chandler (Sarah) mgr B h 16 Garrison rd
"Elizabeth A bds 93 Pleasant
"Ella Mrs bds 29 University rd
"Frances G Mrs h 450 Wash
"George B h 29 Colchester
"Gerald (Edna F) phys B h 17 Parkman
"Harry J wool h 1688 Beacon
"James S (Harriet) watches B h 460 Harvard
"Mabelle E bds 154 Thorndike
"Madeline M clk 999 Beacon
"Margaret T wid John S h 15 Auburn
Blakeley David N (Amy B) phys B h 16 Beech rd
Blakely Annie Mrs laundress 1597 Beacon h at Watertown
Blakeney Gertrude nurse bds 1571 Beacon
Blakney Elizabeth R wid Charles L bds 60 Dwight
"Leroy G (Anna L) mgr 271 Harvard h 60 Dwight
Blanchard Arthur A (Eugenia) h 25 Evans rd
"Benjamin S (Clara) phys 432 Wash h do
"Benjamin S jr mach bds 432 Wash
"Charles A supt 8 Flora h 1471 Beacon
"Charles B pub bds 432 Wash
"C Ford clk bds 17 University rd
"Edith P bds 432 Wash
"Edwin B (Mary C) auditor h 17 University rd
"Ellsworth E clk bds 23 Harris
"Helen E student bds 23 Harris
"Herbert K died Dec 7 1919
"John H (Mary) lawyer h 14 Strathmore rd
"J Henry bds 142 Davis av
"Mary C Mrs died Dec 6 1919
"Mignon Mrs h 30 Claflin rd
BLANCHARD SAMUEL F (Jennie H) Provisions and Groceries 1636-1638 Beacon h 23 Harris
"Sarah H h 127 Tappan
"Wm A (Christine) wool B h 5 Regent circle

ESTABLISHED 1875
L. NICKERSON
AWNINGS, TENTS, COVERS, FLAGS, FLAGPOLES
173 STATE ST., cor. COMMERCIAL ST., BOSTON Tel.—Richmond 986

Blanchett George J cond bds 114 Franklin
Bland Edith E sales bds 54 Francis
"Harry (Emily) mach h 78 Francis
"Lillian E sten bds 54 Francis
Blaney Carrie J wid Charles J h 4 Cypress ter (E)
"Francis J (Frances T) sales B h 90 Naples rd
"Lydia A Mrs h 1501 Beacon
Blankenhorn Grace cashr bds 18 Davis av
"Margaret E sten bds 18 Davis av
"Mary F Mrs hairdresser 18 Davis av h do
Blaser Ada J Mrs h 1378 Beacon
"Alice wid Arnold h 22 Homer
Blatchford John W (Catherine A) sales 10 Harvard sq h 90 Kent
Blatchley Harry C (Kitty L) sales h 1788 Beacon
Blatt Wm M (Lucy L) lawyer h 48 Francis
Bleakie Margaret wid John S h 61 Pleasant
"Mary J bds 61 Pleasant
Bleakley Ella milliner 1310 Beacon bds 3 Washburn pl
Blini Mary h 104 Buckminster rd
Blish Veneshia V Mrs clk 1324 Beacon h 347 Harvard
Bliss Albert W (Jennie) h 2 Euston
"Bertha B bds 71 Aspinwall av
"Carrie C h 147 Longwood av
"Chester T supt 9 Station bds 108 Winthrop rd
"Eliza C wid Leonard h 1110 Beacon
"Ellen A wid Edward died Feb 29 1920
"Howard A (Bliss & Erhardt) 109 Boylston h at Camb
"Rose D tchr Lawrence sch b at B
"Willard C (Marion) woolens B h 3 Cypress ter E
"Erhardt (Howard A Bliss Herman A Erhardt) auto reprs 109 Boylston
Block Alice M bds 57 Westbourne ter
"Flora wid Benjamin h 5 Verndale
Blodgett Ann E bds 48 Gorham av
"Herbert h 83 St Paul
"Jarrett (Dorothy C) h 1035 Beacon
"Mabel S wid Charles W h 334 Tappan
Blodgett
"Nellie C wid Herbert J h 151 Longwood av
"Robert W clk b 151 Longwood av
Blood Eleanor G bds 192 Fuller
"S Stanley elect bds 10 Davis av
Blossom Rena G bds 1580 Beacon
"Wm L (Lucy M) ins insp B h 122 Davis av
Blouin Adelaide M clk bds 17 Winslow rd
Bluett Edith clk 1341 Beacon h 7 Lorraine ter
Blum Germaine C bkpr bds 115 School
Blumberg Annie shirtwaists bds 164 Harvard
"George bds 164 Harvard
"Levi (Miriam) jeweler h 164 Harvard
"Morris G eng bds 164 Harvard
Blumenfeld Bernard J shoes bds 45 Mason ter
"Jacob J (Jennie) shoes h 45 Mason ter
Blumenthal Ethel D bds 53 Thorndike
"Harry (Charlotta L) oil h 251 St Paul
"Wolf A (Minnie) real est h 53 Thorndike
Blumpey Agnes L wid Philip h 396 Harvard
"Katherine M bds 396 Harvard
Blundon Ellenor F dom h 20 Roberts
Blunt Elson M (Maude L) broker B h 32 Mason ter
Bly Edgar J clk bds 23 Littell rd
"Florence wid Arthur J h 23 Littell rd
"Harry W embalmer h 203 Harvard
Blythe James (Bessie) lawyer h 1514 Beacon
Boardman Bridget wid John h 41 Walter av
"Charles H furrier b 41 Walter av
"Edward J (Mary) janitor 1681 Beacon h do
"Mary A shoewkr bds 41 Walter av
"Rumina L Mrs h 47 Winthrop rd
Boehner G Fred (Celia F) printer 9 Davis av h 5 Elm
"Robert M printer 9 Davis av bds 5 Elm
Bock Sarah M bkpr bds 121 Browne
Bodley Charles G sales h 55 Davis av

McNEILLY'S RIDING ACADEMY
HEATH STREET, NEAR HAMMOND CHESTNUT HILL, MASS.
Dressing Rooms for Men and Women, with all Modern Equipments
COMPETENT INSTRUCTORS LESSONS BY APPOINTMENT
S. J. McNEILLY, Proprietor Tel.—Brookline 166

Boggs Arthur G (Eleanor G) bds 56 Perry
"Atwood L (A Josephine) mfr h 47 Mason ter
Boghosian Garabed (Mary) nickel plater h 83 Harvard
Bohannan Catherine Mrs clk 1324 Beacon h at Rox
Bohlman Charles A died May 15 1919
"Mary P h 1589 Beacon
BOICE MOTOR EQUIPMENT CO 562 Commonwealth av Boston See advt
Boit Lillian wid Robert A h 19 Colchester
Bolan Harry (Catherine) phys h 9 Sewall av
Boland Elizabeth A wid John F h 9 Perry
Bolden Wm D (Cynthia) lab h 8 Pearl
Boles Anna G bds 109 Columbia
"Bros (Michael M and Wm F) plumbers 90 Harvard
"James H h 1862 Beacon
"Michael M (Anna J) (Boles Bros) h 19 Verndale
"Thomas J (Anna) sales h 109 Columbia
"Thomas J jr treas bds 109 Columbia
"Wm F (Agnes) (Boles Bros) h at Rox
"Wm H (Juanita) sales h 50 Lancaster ter
"Wm J sales mgr bds 109 Columbia
Bolles Martha wid Wm P h 782 Wash
Bollman Bertha Mrs h 11 Wellman
"Carolyn E bds 11 Wellman
"Mary A bds 11 Wellman
Bolster Elizabeth h 1691 Beacon
"Philip W bds 40 Babcock
"Robert P student bds 40 Babcock
"Wilfred (Jeanie T) municipal judge B h 40 Babcock
Bolton Charles K (Ethel S) librarian B h 48 Allerton
"Stanwood K bds 48 Allerton
"Susan Mrs bds 80 University rd
Bonanno Andrew barber 359 Boylston h at Rox
Bonazzoli Albert clk 1262 Boylston bds do
Bomeisler Douglas M bds 71 Addington rd
Bond Alexander T (Amanda) hides B h 1463 Beacon
Bond
"Francis A Mrs h 1501 Beacon
"Howard C (Harriet C) bokmkr h 13 Elm
"Lindley A clk bds 173 Naples rd
"Mabel G bds 17 High
"Mattie L drsmkr h 17 High
Bonelli Harry A (Rachel) sales mgr h 82 Summit av
"Louis H (Mary W) real est h 1 Portsmouth Hall Richmond ct
"Raymond P rem to Boston
Bonin Maurice clk bds 256 Aspinwall av
"Pierre (Jeannette) chef h 256 Aspinwall av
"Wm clk bds 256 Aspinwall av
Bonner Patrick J (Mary) pres B h 12 Warwick rd
Bonney Arthur P (Laura L) cloaks B h 50 Crowninshield rd
"A Frank (Mary H) plumber 1629 Beacon h 65 Greenough
"Ethel student bds 65 Greenough
"George M (Viola) clothing B h 195 Babcock
"Howard C auto pntg 63 Kent h at Boston
Bonzagni Leo A (Cecil H) restr B h 42 Russell
Boody Bertha M bds 71 Greenough
"Mary W bds 71 Greenough
"Mildred R h 71 Greenough
Booker M Elizabeth supt 232 Summit av h do
Booth A Jerome ship supplies h 111 Sumner rd
"Edward S (Hannah) supt h 1016 Beacon
"Edward W student b 1016 Beacon
"Francis W sten bds 111 Sumner rd
"Frederick O h 132 Pleasant
"James Webb Mrs bds 111 Sumner rd
"Roy H (Esther H) treas h 1815 Beacon
"Saunders (Virginia) reporter h 37 Claflin rd
"Wm S clk bds 1016 Beacon
Boothby Maria A Mrs b 1077 Beacon
Boott Kirk (Martha) broker h 107 University rd
Borden Charles R C (Ethel D) phys B h 40 Gardner rd
"Howard C (Elizabeth J) chauf h 5 Elm

Boice Motor Equipment Co.

Wm. S. Boice, Pres.

562 Commonwealth Avenue
682 Beacon Steeet
BOSTON

BETTER

BATTERY

SERVICE

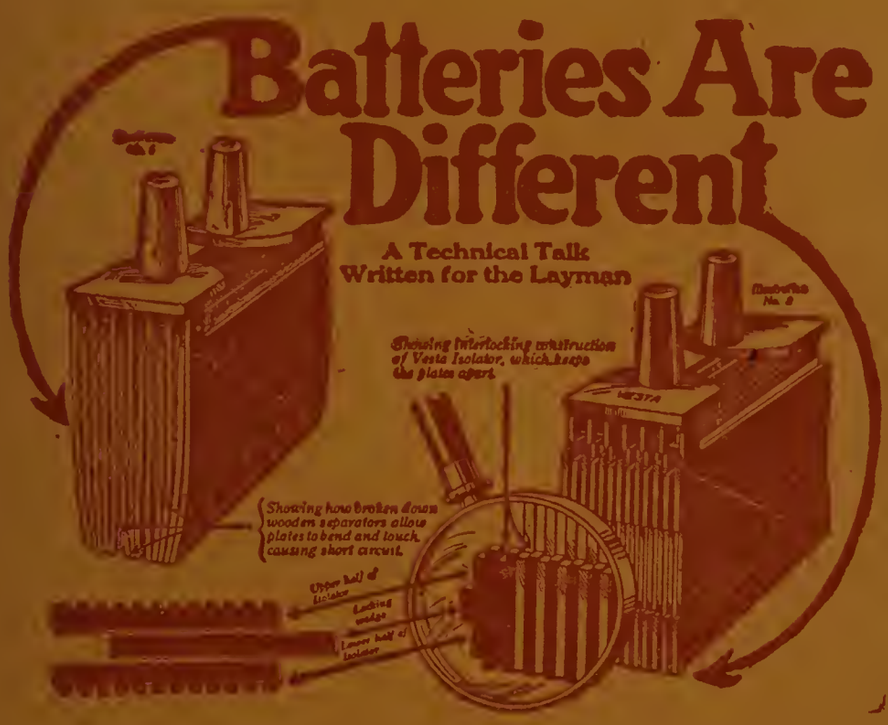

RE-CHARGING

REPAIRING

Why We Give 18 Months Guarantee

ONE TO FIT EVERY CAR

VESTA
STORAGE BATTERY
"Costs Less per Month of Service"

Telephone Back Bay 3076-4062

C. G. HOWES CO.

CLEANSERS and DYERS

76-86 Braintree St., Allston

WEARING APPAREL,
HOUSEHOLD HANGINGS,
WINDOW LACES, RUGS, FURS, ETC.

Cleaned or Dyed and Properly Refinished

Unexcelled facilities for renewing and repairing of real and rare laces and precious fabrics, beading and embroidery by Belgian lace and needle workers.

Motor Delivery and Telephone

Full responsibility on all goods while entrusted to us

BROOKLINE OFFICE

1342 BEACON STREET, COOLIDGE CORNER

Telephone—4707 in Brookline

BOSTON SHOPS

368 BOYLSTON ST. 59 TEMPLE PLACE 8 STATE ST

Address all communications to

82 BRAINTREE ST., ALLSTON **Tel.—Brighton 1980**

EDWARD SHARP & SON
REAL ESTATE AND INSURANCE
WASHINGTON SQUARE BROOKLINE 837 OLD SOUTH BUILDING BOSTON
Telephone, Brookline 323 Telephone, Main 2692

Boris Wm (Mary) farmer h 184 Newton
Bornstein Harry tailor 1605 Beacon h at Boston
"Henry I (Estelle G) real est h 171 Harvard
"Max wool h 96 Rawson rd
"Moses student bds 63 Kenwood
"Samuel (Bessie) florist h 63 Kenwood
"Sydney S (Jessie M) sales h 389 Harvard
Bortz Edward L student bds 260 Aspinwall av
Borum Edith M wid Robert sten bds 176 Naples rd
Boscho Peter K (Eleanor C) sales h 213 Reservoir rd
BOSTON CONSOLIDATED GAS CO Arthur W Jenkins supt 21 Walter av and 24 West Boston
"Elevated Railway Co stations Cypress cor Franklin Chestnut Hill av near Beacon and 1272 Boylston power station 19 Webster, office 101 Milk Boston, Everett A Kelley supt 9 Boylston
BOSTON ICE CO THE 110 State Boston See page 23
BOSTON MAILING CO Binding Mailing and Addressing 394 Atlantic Av Boston See back colored page
"Supply Co The provisions 22 Harvard
"& Albany R R Beaconsfield sta Dean rd Brookline sta Station n Wash Brookline Hills sta Tappan n Cypress Chestnut Hill sta Hammond Cottage Farm sta Essex cor Commonwealth av n Middlesex rd
"& Worcester St Ry office 1272 Boylston
Bostwick Kenneth M (Alice) sales h 124 Longwood av
Bosworth Abby F tchr Pierce sch h 56 Perry
"Freeman D died June 2 1919
"Grace A tchr J Elliot Cabot sch h at B
"Hospital (Mrs Elsie L Oreon) 166 Lancaster ter
Botting Louise P tel opr bds 80 Brookline av
"Mary h 80 Brookline av
Botting
"Richard C U S N bds 80 Brookline av
Boudru Lawrence carp bds 11 Webster
Boulevard Garage (Edward A McEttrick) 29 Webster
BOULEVARD TAILORING CO (Hyman Burgen) 6 Pleasant See page 38
BOULEVARD TRUST COMPANY of BROOKLINE Wm A McKenney Pres Albert L Lincoln V Pres George M J Bates V Pres-Treas Matthias W McLucas Asst Treas 1319 Beacon Tels Brookline 3500-3501 See bottom stencil
Bourneuf Augustine student bds 91 Babcock
"Jessie wid Volusien M h 91 Babcock
"Marie T bds 91 Babcock
Bournewood Hospital Henry R Stedman supt 300 South
Boutwell George S (Helen M) h 1437 Beacon
"Horace K (Laura J) phys 39 St Paul h do
"Roland H iron h 1090 Beacon
"Roswell M (Jeanie) horseshoes h 1197 Beacon
Bouve Abbie F Mrs h 50 Stearns rd
"Barbara tchr B H S bds 80 Harvard av
"George H (Frances M) bds 97 Francis
"G Winthrop broker b 50 Stearns rd
"Marjorie tchr bds 50 Stearns rd
Bowden Herbert L felt h 26 Hamilton rd
Bowditch Arthur H (Alice) archt B h 12 Maple
"Charles A (Emma) assessor rm 11 Town Hall h 78 Brington rd
"Edward F clk bds 164 Rawson rd
"Elizabeth H stud b 164 Rawson rd
"Frederick C (Elizabeth) conveyancer h 164 Rawson rd
"Frederick C jr bds 164 Rawson rd
"Harold (Nancy) phys 44 Harvard av h do
"James H landscape gardener B h 225 Tappan
"Josephine E bds 61 Park
"Sarah R H wid Wm I died Oct 4 1919

GREGORY & BROWN CO.
INTERIOR DECORATORS
Tel. Fort Hill 526
6 Hamilton Place Boston, Mass.
Paperhangings and Fabrics, Draperies, Upholstering, Furniture, Carpets, Painting and Decorating.
Opposite Park St., Church

Bowditch
"Wm C archt bds 12 Maple
Bowen Bros (Charles F and Wm H) auto pntrs 81 Boylston
"Charles F (Margaret F) (Bowen Bros) 81 Boylston h 123 Walnut
"Charles H (Gertrude L) rem to B
"Cornelius F h 130 Fuller
"Delia h 6 Juniper
"Dennis F U S N h 11 Clark rd
"Frederick A clk h 1862 Beacon
"Lucy F bds 32 Cenrte
"Wm (Ellen) lab h 67 Walter av
"Wm H (Catherine) (Bowen Bros) 81 Boylston
Bower Andrew T rem to Philadelphia
"Arthur F (Sophia E) carp h 49 Kent
"Harold V sales bds 49 Kent
"Jane C h 64 Aspinwall av
"Lawrence A (Grace) carp h 81 Francis
Bowers Edward M (Isabelle) janitor h 101 Browne
"Lawrence W student b 22 Atherton rd
"Leon A (Helen W) acct h 22 Atherton rd
"Richard S student bds 22 Atherton rd
Bowes Jane C fore h 47 White pl
"Mary L bds 47 White pl
Bowker Amy I Mrs h 51 Gorham av
"Anna E h 1060 Beacon
"Barbara bds 51 Gorham av
"Caroline wid Edwin P h 224 Aspinwall av
"Everett M (Lucy A) phys 322 Harvard h do
"Hannah J Mrs h 26 Greenough
"Philip G student bds 322 Harvard
"Susan T h 1060 Beacon
Bowles Dulice sten bds 38 Linden
Bowman Frank F died July 21 1919
"Sarah W died Mar 2 1920
Bowne Garrett D (Mary D) elect eng h 63 Pleasant
Boyce A Kendrick civ eng 334 Wash bds 753 Boylston
"Dennison W clk bds 753 Boylston
"Edward L clk P O 47 1354 Beacon h at Brighton
"Eva K wid Alvin h 753 Boylston
Boyd Catherine wid James W h 7 Mulford
Boyd
"Douglas (Alice) chauf h 1188 Boylston
"Edward W (Elizabeth W) traffic mgr h 1459 Beacon
"Eliza G E h 12 University rd
"Ethel F hkpr bds 7 Mulford
"Laura M Mrs h 170 Hyslop rd
"Mabel G clk 1324 Beacon bds 7 Mulford
"Mary R h 12 University rd
Boyden Harvey L student bds 44 Cypress pl
"J Parker (Mary L) supt of wires B E Ry h 44 Cypress pl
"Lawrence E student bds 44 Cypress pl
"Sarah J wid Charles O h 1539 Beacon
Boyle Annie B h 51 Stetson
"Francis L bds 170 Kent
"Lawrence (Nora) chauf h 244 Heath
"Thomas L h 220 Walnut
Boylon Gertrude clk 1294 Beacon bds at Brighton
Boylston Ward N (Alice M) h 1871 Beacon
Boynton Clara bds 42 Harris
"Wm sales bds 46 University rd
Brackett Arthur L (Florence B) h 22 Thorndike
"Calvin C supt 1299 Beacon h at B
"Clara B wid W N drsmkr 175 Wash h do
"Phyllis student bds 1855 Beacon
"Roy W (Catherine C) h 3 High st pl
"Wallace C (Florence E) pres B h 1855 Beacon
Bradbury Jefferson (Florence) stable 316 Wash h 11 Babcock
"Marion E (Annie A) sales h 19 Strathmore rd
"Royal D (Agatha C) mfr h 62 Egmont
Bradford Harold S (Mary F) h 184 St Paul
"James (Mary A) motorman h 3 Franklin
"James L (Alice) driver h 34 Flora
"Standish student bds 184 St Paul
"Thomas H (Sarah) chauf h 15 White pl
"Walter A (Doris) rem to Newton

THOMAS' FISH MARKET Inc.
PURVEYORS OF FINE SEA FOOD
We are direct Receivers
714 Washington St. PHONE SERVICE 6000-6400-4168 Brookline, Mass.

Bradford
"Wm dentist h 162 Middlesex rd
"Wm mgr 293 Wash h at Allston
"Wm F elect bds 3 Franklin
Bradish Fannie L wid Frank E bds 31 Cypress
Bradlee Elizabeth bds 47 Hillside rd
"Henry G (Marion) inv B h 47 Hillside rd
"James B rem to Marlboro
"Preston E (Cora W) cement h 3 Strathmore rd
Bradley Charles E h 21 Euston
"Emma A wid Wm h 61 Westbourne tre
"George R sales bds 6 Stedman
"Mary E nurse bds 24 University rd
"Wm E (Jessie C) sales bds 92 Marion
"Winfield H (Oneida E) motion pictures B h 93 Centre
Brady Annie bds 11 Regent cir
"Edward F (Honora F) lawyer h 11 Regent cir
"Frank A (Alma R) concrete expert h 201 Rawson rd
"Jane clk 1597 Beacon bds at Allston
"Joseph J (Catherine) chauf h 70 Chestnut
"Leontine clk B bds 177 Pond av
"Mary E bds 11 Regent cir
"Ruth E laundress bds 177 Pond av
"Thomas J window dresser h 177 Pond av
"Wm C sales bds 11 Regent cir
BRAGANTI GUIDO (Jessie) Lunch Soda and Confectionery 1262 Boylston h do
Bragdon Mary O wid George h 683 Wash
Bragger James K student bds 397 Newton
Braggiotte Isadore music tchr h 78 Upland rd
Brainard Barron died May 15 1919
"John B phys rem to Newtonville
Braman Helen wid Henry H h 4 Dwight
Brand Carrie C wid Frederick ins agt bds 55 Davis av
Brandegee Edward D (Mary) real est h 200 Newton
Brandes Elizabeth Mrs (Rainbow Sanitarium) 162 Mason ter h do
Brandes
"Juan F (Elizabeth) h 162 Mason ter
Brandies James (Rosable) janitor b 348 Wash
Brandon Garage 643 Wash
BRANDON HALL A Leroy Race Manager 1501 Beacon
Brandt Emil (Sarah) rem to Quincy
Brannen Arthur W laundry 74 Kent h at Dor
Brant John F (Anna M) clergyman h 108 Winthrop rd
Branthover Levi L (Winnie) sec B h 34 Babcock
Brasco Leo (Margaret) florist h 25 Whitney
Brash Josephine A wid Robert bds 109 Harvard
Brauman Abraham clothing 1069 Beacon
Bray Everett N (Esther) h 9 Regent cir
"George Mrs h 210 Winthrop rd
"George (Josephine) h 23 Claflin rd
"Sarah E h 22 Columbia
"Vera bds 210 Winthrop rd
"Wm clk bds 210 Winthrop rd
Brayn Catherine bds 25 Mason ter
"Edward gardener h 25 Mason ter
"Mary J Mrs died April 11 1920
Brazer Helen I bds 141 Summit av
"Hilda F bds 141 Summit av
"May bds 2 Wellington ter
"Norman h 141 Summit av
"Ralph F h 141 Summit av
Brazil Michael B chauf b 32 Kent sq
Brazill Joseph C jr (Christina) clk 145 Wash h 82 Walnut
Breck Edward (Antoine) lecturer h 170 Brookline av
"Joseph seeds B h 1223 Beacon
"Josephine bds 170 Brookline av
"Margaret A bds 170 Brookline av
Breed Anna E Mrs h 219 Harvard
"B Curtis sales 1320 Beacon h at Dor
"O Earl mgr 1349 Beacon b 1347 do
"Samuel (Louise E) phys bds 118 Sumner rd
Breen Henry driver 66 Wash h 18 Bowker
"John H bds 94 Brookline av
Breene Margaret T h 11 Milton rd
Breheney Joseph (Catherine) driver 1324 Beacon h 787 Boylston

MARKET TRUST COMPANY
309 WASHINGTON ST. 136 BRIGHTON AVE.
Brighton Allston

Bremer Alice bds 46 Fisher av
"Eleanor bds 46 Fisher av
"Theodore C (Eleanor) cotton h 46 Fisher av
Bremner Alexander H (Elizabeth) rem to Barnstable
Breneney Joseph clk 1324 Beacon h at Newton
Brenn Joseph F (Mary C) cond h 171 High
"Wm T (Agnes) clk h 118 Cypress
Brennan Anna Mrs h 29 University rd
"Anna T sten bds 29 University rd
"Catherine cook 259 Kent bds do
"Daniel chauf bds 67 Fuller
"Ellen F bkpr bds 67 Fuller
"George F auto repr bds 67 Fuller
"George F eng 150 Beacon bds do
"Helen E clk bds 14 Middlesex rd
"James (Mary) cleaner h 62 Pearl
"John C (Elizabeth) supt Chestnut Hill P O 67 h 14 Middlesex rd
"John D (Georgian) fish 366 Boylston h 29 Elm
"John J (Mary G) baker h 67 Fuller
"John J (Bridget) lab h 4 Davis ct
"John P reprmn bds 67 Fuller
"Joseph P (Nellie C) h 75 Longwood av
"Margaret Mrs clk 1302 Beacon h at Som
"Mary Mrs clk 1324 Beacon h 62 Pearl
"Mary E bkpr bds 67 Fuller
"Owen (Ellen) lab h 48 Morss av
"Paul T auto repr bds 14 Middlesex rd
"P Richard clk bds 29 University rd
"Rose A bkpr bds 67 Fuller
Brenneis Wm head linemn 1318 Beacon h at Dor
Brenner Isadore Mrs h 90 Browne
"Isidore furn mfr h 90 Browne
Brent Bessie J h 1404 Beacon
Brenton Margaret Mrs bds 210 Winthrop rd
Bresky Otto M sales b 49 St Mary's
Brest Benjamin meat ctr 1356 Beacon bds 119 Browne
Brett George R (Charlotte) sales h 17 Westbourne ter
"Harold L (Mary E) bkpr h 1870 Beacon
Brewer Cyrus Mrs bds 39 Auburn
"David H B h 16 John
"Dorothy H Mrs bds 73 Stearns rd
Brewer
"Francis A (Mary) sales h 132 Carlton
Brewster Wm H (Frances K) ins h 1817 Beacon
Breyman Eugene h 1120 Beacon
Bruicker Samuel (Fannie) pressmn 1333 Beacon h at Rox
Brickett Arthur A (Alice B) teller B h 74 Harvard av
Briden Louis L (Gertrude M) chemist h 35 St Paul
Bridge Harrison G h 23 Philbrick rd
Bridges Eunice G wid Jabez L h 147 Brook
Bridgham Dana V (Emma A) sales 1324 Beacon h 119 Browne
"Frederick C gro B h 6 Park drive ter
"Minot A (Grace S) tchr B H S h 32 Park drive ter
BRIGGS ALBERT P (Gertrude L) Town Accountant rm 4 Town Hall h 19 Netherlands rd
"Alfred A (Nellie) wool B h 73 Longwood av
"Arthur C (Serene) sales h 184 St Paul
"Carl E Mrs bds 1862 Beacon
"Edith G wid Henry L h 1120 Beacon
"Frank R (Sarah) shoes B h 198 Dean rd
"Frederick L undertaker B h 46 Webster
"George K student bds 1120 Beacon
"Gertrude Mrs L C P A h 19 Netherlands rd
"G Loring (Maud F) mgr h 94 Walnut pl
"Henry P h 94 Walnut pl
"Henry P Mrs pres Womens Exchange h 10 Allerton
"Howard F mgr 1351 Beacon h at Somerville
"Inez L bds 46 Webster
"Katherine R h 10 Allerton
"Peter J auto repr 19 Boylston h at Everett
"Priscilla A bds 1120 Beacon
"Stuart M student b 94 Walnut pl
"Willis F (Marie) chauf h 505 Pond av
Brigham Alice Mrs died Sept 29 1919

WILLIAM E. McCOY & CO.
Real Estate and Insurance
OFFICES—451 Old South Bldg., Boston **Coolidge Corner, Brookline**

BRIGHAM C CO Milk and Cream Contractors 158 Mass av Cambridge Tel Cambridge 262 See inside back cover
"Edward F (Phyllis L) efficiency eng h 142 Clinton rd
"Edwin H Dr (Jennie S) librarian B h 72 Walnut
"Frank H student bds 1047 Beacon
"Harold W (Mildred M) sales 187 Clark rd
"Lincoln F (Kate C) h 22 Dunster rd
"Louis K (Abbie W) mgr h 45 Dwight
"Luella C wid Nat M h 9 Wellman
"Margaret A wid Cyrus h 1501 Beacon
"Marion R student bds 57 Pleasant
"Merial L rem to Jamaica Plain
"Nathalie F student bds 9 Wellman
"Wm H A rem to Arlington
Bright Albert W (Mary A) clk B h 4 Davis av
"Edgar W (Frances G) timber agt B h 85 Williston rd
"John J h 91 Salisbury rd
"Lucinda M h 4 Davis av
Brightman Saul (Sadie L) wool B h 8 Dwight
BRIGHTON COAL CO 349 Washington Brighton Tel Brighton 35 See front cover and page 11
Brinckerhoff H Gordon (Alys S) commission mer h 132 Middlesex rd
"Laurence G U S N bds 132 Middlesex rd
Brindisi Rocco (Maria R) phys h 1819 Beacon
Brine Richard A pres 922 Commonwealth av h at Hudson
Briscoe Alfred asst mgr 293 Wash bds at Rox
Britt Louis W (Helen R) real est h 235 Rawson rd
Brittingham Lewis G (Helen) clk h 231 Rawson rd
Broad Frank W clk 1636 Beacon h at Rox
"Harriet A sec bds 40 University rd
"Irving (Irene) sales h 6 Claflin rd
Broadbent Charles W (Viola) asst h 75 Highland rd
"George (Ada) h 276a Cypress
Broadhurst Harry (Christinia) chauf h 71 Brookline av
Brock Elbert H (Lillian R) ins h 1470 Beacon
"George W (Ella) sales 10 Harvard sq h 21 Harris
Brockway Lebbeus H (Martha A) h 221 Harvard
BROCKWAY-SMITH CORPORATION THE Doors Sash and Blinds Roofing Materials 98 Canal Boston Tel Haymarket 3264 See back cover
Broderick James clk 1324 Beacon h at B
Brodie Eleanor M music tchr 10 Sewall av bds do
"Jacob Mrs h 10 Sewall av
"Theodore bds 10 Sewall av
Brogan Bridget janitress bds 193 Aspinwall av
"Margaret wid Patrick h 193 Aspinwall av
"Margaret J drsmkr bds 193 Aspinwall av
Bronner Morris F (Corine D) h 5 Fuller
Bronsenbrenner Jacques phys h 48 Francis
Bronson Roscoe L rem to N Y city
Brook Thomas A (Carolyne P) tailor h 29 Abbottsford rd
Brookings Joseph G (Lucy) starter Sewall st sta B E Ry h 126 Cypress
Brookline Antique Exchange (Abraham Sacks) 1644 Beacon
"Auto Renting Station (Ernest B Magoun) 31 Harris
"Bird Club Mrs George W Kaan cor sec Wash n school
BROOKLINE BOARD OF TRADE Walter D Allen sec 1 Harvard rm 5
"Catholic Club Fergus J Hickey rec sec 31a Harvard
BROOKLINE CHRONICLE PUBLISHING CO Walter C English Pres Charles A W Spencer V Pres Walter D Allen Treas-Mgr Publishers of The Brookline Chronicle (Incorporating The Brookline Townsman) 1 Harvard Tel Brookline 7204 See page 46
"Civic Society Desmond Fitzgerald pres 410 Wash

FREDERICK A. LEAVITT & HENRY A. BURNHAM
REAL ESTATE INSURANCE MORTGAGES
34 Walnut St., Village Square Tels.—Brookline 3030 or 3131

Brookline

"Coal Co 40 Pearl
"Contagious Hospital Newton opposite Grove Mrs Martha W Meek supt
"Co-operative Bank John W Shields pres Emery B Moore treas 1 Harvard
"Day Nursery 10 Walter av
"Electrical Hospital (John F Fleming) 83 Wash
"Firemen's Relief Assn E Frank Proctor sec 340 Wash

BROOKLINE FRIENDLY SOCIETY Mrs Elizabeth Klaft General Sec 12 High
"Gymnasium Athletic Assn Stewart McCullough sec Tappan n Brookline Hills sta

BROOKLINE HARDWARE CO (J Talmanson) Paints Varnishes Glass &c 204 Washington Tel Brookline 4121 See back cover
"High School Winfred C Akers head master Greenough
"Hills Sta B & A Tappan n Cypress
"Historical Society Abbie M Dunbar clk 341 Harvard

BROOKLINE HOSPITAL FOR ANIMALS THE Edward T Ryan V M D 83 Washington Tel Brookline 2030
"Legionaire Wm E Rockford adv mgr 50 Harvard

BROOKLINE ORIENTAL RUG CO M S Shukloian Prop Oriental and Domestic Rugs Bought Sold and Exchanged 1646 Beacon Tel connection

BROOKLINE PLUMBING & HEATING CO J F Horgan Manager 248 Harvard Tel Brookline 1741-R See page 31
"Police Mutual Aid Ass'n Charles E Watterson sec Prospect n Wash
"Provision Co (Frank L Perkins) 145 Wash
"Public Market Harry Newman mgr 139 Cypress

BROOKLINE RIDING SCHOOL Instruction in Riding Hire of Saddle Horses 2 Walnut Tel Brookline 1270 See back cover

BROOKLINE SAVINGS BANK Edward M Farnsworth Pres John A Cousens Joseph Driscoll Henry W Lamb V Pres C Wm Merz Treas 366 Washington Tel Brookline 1055 See page 42

BROOKLINE SHOE REPAIRING CO Thos H O'Neill & Son Props The Goodyear Welt System of Repairing Boots and Shoes 92 Washington
"Sta B & A Station n Wash

BROOKLINE STORAGE BATTERY CO (Edwin C Barker Stuart A Nelson) Automobile Repairing Storage Batteries Electric Vehicles Repaired and Stored 322 Washington Tel Brookline 4213 See right top lines

BROOKLINE STORAGE WAREHOUSE Thomas B McCaffery Manager 7 Station Tel Brookline 1291 See page 36

BROOKLINE TOWN OF
"Accountant Albert P Briggs rm 4 Town Hall
"Almshouse Mary B Perkins matron Newton n Grove
"Assessors Charles H Stearns chairman rm 11 Town Hall
"Bldg Comr Ernest Lyon rm 21 Town Hall
"Contagious Hospital Mrs Martha M Meek supt Newton n Grove
"Fire Dept Willard W Estabrook comr 340 Wash
"Food Centre Mrs Elbert C Harvey, Elizabeth P Lewis dietitians 214 Wash
"Forestry Dept Daniel C Lacy supt rm 24 Town Hall
"Gymnasium-Bath Dept George S Baldwin chairmn Tappan n Brookline Hills sta
"Health Dept Edward A McEttrick sec rm 6 Town Hall
"Highway Dept Michael Driscoll supt rm 5 Town Hall
"Library Dept Louise M Hooper librarian Wash
"Municipal Court of Charles F Perkins justice Wash cor Prospect
"Park Dept Edward A McEttrick sec rm 6 Town Hall

W. H. RUSSELL GOUDEY PLUMBING AND HEATING
Stoves, Furnaces, Ranges
33 Harvard St., Brookline, Mass. *Tel. Brookline 800*

Brookline
"Police Dept H Allen Rutherford chief Wash cor Prospect
"Poor Dept Edward A McEttrick sec rm 6 Town Hall
"School Dept Oscar C Gallagher supt rm 12 Town Hall
"Sealer of Weights-Measures Willard E Ward rm 14 Town Hall
"Selectmen Edward A McEttrick sec rm 6 Town Hall
"Town Clerk Edward W Baker rm 1 Town Hall
"Town Engineer Henry A Varney rm 25 Town Hall
"Town Hall Wash cor Prospect
"Treas-Collector George H Worthley rm 2 Town Hall
"Water Dept Zephaniah R Forbes clk and registrar rm 9 Town Hall
"Wire Dept Eugene N Davis supt rm 7 Town Hall

BROOKLINE TRUST COMPANY Ernest B Dane Pres Albert J Meserve V Pres Gardner A Whitney V Pres Charles H Slattery V Pres Paul N Jewett Treas Albert A Pollard Asst Treas 1 Harvard Brookline Village 1341 Beacon Coolidge Corner 1627 Beacon Washington Square Tel Brookline 4250 See page 2
"Wardrobe Co Vincent M Turley mgr 237 Wash
"Woman's Exchange 5 Harvard sq and 1351b Beacon

Brooks Arthur G (Helen S) tires h 87 Francis
"Caroline A tchr manual training public sch h at Auburndale
"Charles M (Mary) bds 82 Babcock
"Emily A wid Jonas M bds 39 Columbia
"Herbert A (Elizabeth) office mgr h 1862 Beacon
"Hospital 227 Summit av
"Leola student bds 4 Perry
"Marion bds 82 Babcock
"Milton A h 9 Summit av
"Nellie H wid Gardner C h 94 Babcock
"Vera weaver bds 4 Perry
"Wm A phys 227 Summit av h do
"Wm W (Amy C) mgr B h 167 Babcock

Brotchie Ella M school supervisor 296 Dean rd bds do
Brothers Hector L (Ethel) stockman h 61 White pl
Broude Abraham (Pauline) h 173 Winchester
Broudy Morris (Anna) glass h 77 Beals
Brouillet George A (Anna C) dentist 51 Summit av h do
Brouseau Emma milliner 1310 Beacon bds at Allston
Brouthers Helen dist nurse 10 Walter av bds do
Brown Agnes bds 79 Naples rd
"Albert tailor 21 Harvard bds at Dor
"Albert L h 54 Cotswold rd

BROWN ALFRED Photographer 1306 Beacon Tel Brookline 5354 h 179 Harvard
"Arthur G (Frances G) sales h 40 Columbia
"August L h 15 Babcock
"Austin G (Florence T) sales h 63 Gibbs
"Bertram O (Adele) buyer h 105 St Paul
"Bessie waitress bds 17 White pl
"Charles E (Grace) h 124 Babcock
"Charles H Mrs h 1353 Beacon
"Charles S (Ruth) garage B h 7 Euston
"Charles W clk bds 59 Addington
"Charlotte L sec bds 98 Addington rd
"Cyrus A mach h 152 Harvard
"Daniel A (Lillian) real est h 215 Clark rd
"David R (Effie T) archt h 1166 Beacon
"Donald S (Lucille) h 56 Russell
"Dora nurse bds 114 Lancaster tel
"Dorothy elev opr bds 2 Elm pl
"Edward L (Elizabeth W) elect sup h 59 Addington rd
"Edward W (Elizabeth) mach h 8 Pearl
"Eliza G wid Benjamin W h 9 University rd
"Ellen F wid Charles H C h 19 Regent circle
"Ellen L bds 19 Regent circle
"Elliot W student bds 59 Addington rd

GEORGE W. JOHNSTON
REAL ESTATE 1299 BEACON ST.
TELEPHONE 2190

Brown
"Elmer J (Hattie) leather h 88 Clyde
"Emma L Mrs h 164 Winthrop rd
"Ethel R bds 46 Vernon
"Eugenie S wid George W h 1080 Beacon
"Frances wid Alexander M h 46 Kenwood
"Florence R wid Wm F bds 156 Cypress
"Frances N bds 1578 Beacon
"Francis I exporter bds 123 Buckminster rd
"Frederick H (Nellie) h 1595 Beacon
"George H (Mabel L) lawyer h 123 Buckminster rd
"Gilbert C jr (Alice B) ins h 28 Centre
"Gladys tchr bds 2 Elm pl
"Grace acct bds 1 Washburn pl
"Grace L bds 123 Buckminster rd
"Hannah H wid Finley D bds 56 Russell
"Hannah T wid Henry H h 362 Tappan
"Harry tailor 7 Boylston h at B
"Harry B (Rachael) mach h 10 Davis av
"Harry H (Alice M) cotton sales h 12 Parkman
"Helen H bds 1080 Beacon
"Herbert J driver b 44 Atherton rd
"Howard W (Rachael N) lawyer B h 59 Griggs rd
"Huling C pub h 15 Garrison rd
"Inez C wid Henry H h 35 St Paul
"James B (Anna B H) com mer h 1788 Beacon
"James M mgr h 1223 Beacon
"John C (Elizabeth) mach h 24 Winchester
"Joseph B (E Frances) trustee h 69 Babcock
"J Everett (Kate Y) (Young & Brown) druggist 224 Wash h 6 Auburn cts
"Laura bds 56 Russell
"Lillian M h 154 Thorndike
"Lyman E clk bds 59 Addington rd
"Louis U confr 1633 Beacon h 215 Rawson rd
"Margaret C wid Almon h 152 Harvard
"Maria L Mrs bds 46 Vernon
"Marie L typist bds 12 Park

Brown
"Mary A wid Charles h 95 Babcock
"Mary C Mrs h 1043 Beacon
"Mary V A h 58 Monmouth
"Max h 11 Gibbs
"Milton D (Alice) rem to Detroit Mich
"Milton S supt 334 Wash h at Dor
"Mirkin R (Annie) uphol 5 Wash h at Dor
"Philip (Sarah) furn h 179 Harvard
"Ralph S student bds 14 Still
"Ralph W bds 69 Babcock
"Robert H (Elizabeth) bds 24 Stedman
"Samuel (Elizabeth) men's furn h 42 Vernon
"Sarah wid Frank N h 1578 Beacon
"Wendall F (Harriet S) lumber bds 14 Still
"Winfield M ins B h 130 Longwood av
"Wm clk h 79 Naples rd
"Wm (Sarah) janitor h 31 School
"Wm A (Elizabeth) druggist h 12 Park
"Wm J clk 10 Harvard sq bds 31 School
Browne Catherine W wid Percy h 144 Middlesex rd
"Laura wid John E h 98 Highland rd
"Parker R Mrs h 1865 Beacon
Brownell Adeline A sten bds 17 E Milton rd
"Martha wid James h 17 E Milton rd
"Richard J paper ctr bds 17 E Milton rd
"Samuel clk bds 17 E Milton rd
"Wm F bds 17 E Milton rd
Browning Edward T (Jessie E) chiropodist 175 Wash h do
Brownlow Joseph J (Emma L) h 41 Manchester rd
Bruce Alice h 6 Thayer
"George A h 1120 Beacon
"Leo J (Martha E) sales mgr h 217 Harvard
"Wm J (Margaret) eng h 19 Taber pl
Brummel Max (Emma) h 11 Copley
Brunel Richard civ eng 334 Wash h 8 Lincoln rd
Brunelle Eula tchr of violin 1318 Beacon

KING AUTO SUPPLY CO
HARDWARE, PAINTS, CUTLERY, TOOLS, HOUSEHOLD FURNISHINGS, GAS AND ELECTRIC FIXTURES
207 Washington Street Telephone—Brookline 401

Bruni Gino L (Margaret) artist B h 396 Harvard
Bruno Angelo (Mary) bds 101 Coolidge
"Henry rem to Camb
"Joseph (Emma) contr h 101 Coolidge
Bruorton Rebekah tchr Lawrence sch b at Brighton
Brush Charles N (Adelaide) cotton B h 123 Longwood av
"Edward C (Cornelia D) h 9 Hawes
"Edwin M ins B h 9 Hawes
"Horace D h 67 Winthrop rd
"Katherine N bds 123 Longwood av
"Marjorie J bds 123 Longwood av
Brutcher James G (Helena E) Comb D h 563 Heath
Bruyea Howard clk 1308 Beacon h at B
Bryan Edna bds 217 Harvard
"Edward R (Carrie E) real est h 217 Harvard
"Henry B jr (Hilda S) treas h 1859 Beacon
"Janet bds 118 Dean rd
"Mahlon P leather bds 118 Dean rd
"Mahlon R (Bertha) leather B h 118 Dean rd
Bryant Alieda M wid Henry h 37 Devon rd
"Charles B h 94 Tappan
"Charles H (Flora B) mach h 13 Linden
"Dorris L bds 1788 Beacon
"Frank W (Bessie L) teller B h 1788 Beacon
"Frederick W pres Bryant & Cooper Inc 1703 Beacon h at Allston
BRYANT HENRY F (Jennie S) Civil Engineer 334 Washington Tel Brookline 240 h 61 Clark rd
"H H vice pres 1337 Beacon h 844 do
"Mary T bds 94 Tappan
"Nathaniel F mgr h 316 St Paul
BRYANT PARKER CO INC F B Ames Pres-Treas H H Bryant V Pres Undertakers 1337 Beacon Tel Brookline 85 See page 40
"Wm A (Etta M) asst 334 Wash h 92 Winthrop rd
"Wm W (Flora) broker B h 94 Tappan
"Wm W (Sarah H) clk P O bds 8 Bowker
BRYANT & COOPER INC Frederick W Bryant Pres E S Cooper Treas Druggists 1703 Beacon Tel Brookline 6270
Buchan Fred E (Laura C) U S A h 60 Egmont
Buchanan Henrietta wid Wm bds 10 Beals
"Samuel (Sarah) mach h 301 Wash
"Wm Rev (Charlotte) h 9 Claflin rd
Buck Charles S student bds 19 Fairbanks
"Charles H W E (Margaret) signs h 19 Fairbanks
"Florence h 208 Winthrop rd
Buckland Garfield fore Beaconsfield Garage bds 1731 Beacon
Buckley Alice M hkpr 19 Perry
"Annie J wid Joseph L bds 219 Winchester
"Catherine sten bds 110 Davis av
"Catherine drsmkr 7 Harvard h B
"Cornelius H (Myrtle N) mgr 29 Webster h 16 Harris
"Daniel J (Catherine V) lab h 11 Harvard pl
"David (Julia) lab h 110 Davis av
"Elizabeth died Jan 3 1920
"John (Catherine) mason h 6 Tabor pl
"John J carrier P O 47 1354 Beacon h at J P
"John J chauf bds 26 Prospect
"Margaret laundress 1597 Beacon bds at Dor
"Marie bkpr bds 110 Davis av
"Mary Mrs h 44 Walter av
"Patrick (Eleanor) lab h 26 Cameron
Bucklin Walter S (Helen T) ins h 469 Walnut
Buckman Wm H jan 24 Euston h do
Buckminster Wm N (Laura A) mach bds 12 Warwick rd
Buckner Charles D died Nov 3 1919
"Olive D Mrs rem to So Braintree
Bufford John H (Madeline) phys B h 25 Windsor rd
Bugbee John B (Eliza) lumber B h 195 St Paul
Buhl Mary M Mrs clk 1324 Beacon h at S B
Bulfinch George G (Elizabeth D) phys 526 Harvard h do
"George G jr banker bds 526 Harvard

The A. P. Soucy Mfg. Co.
APRONS, APRON DRESSES, BREAKFAST SETS, Etc.
Manufacturers Nat. Bank Bldg., Kendall Sq., CAMBRIDGE, MASS.
Phone Cambridge 3240

Bulfinch
"Ray W sales bds 526 Harvard
Bull Frank P (Annie) steward h 125 Kent
Bullard Cabot bds 22 Beals
"Gardner W wool bds 165 Goddard av
"Harriet A h 61 Sewall av
"Mary A wid Gardner bds 165 Goddard av
Bullock Abbie O Mrs h 1731 Beacon
"Grace F bds 284 Walnut
Bulmer Alberta L h 356 Walnut
Bumpus Walter (Margaret) bds 9 Linden
Bumstead Annie wid Horace h 91 St Paul
"Horace died Oct 14 1919
"Ralph W pub acct bds 91 St Paul
Bunce Henry L (Helen H) drftsmn h 328 St Paul
Bund Paul tchr B H S h at Malden
Bunker Darius W (Mabel D) dept mgr h 807 Wash
"Lena mlnr 1310 Beacon b at Som
Bunn Archibald (Grace) chauf h 23 Searle av
Bunshaft Benjamin (Frances E) ladies garments h 114 Naples rd
Buntin J Parker (Elizabeth M) chiropodist h 7 Beals
Bunting Wm (Almira G) special representative h 10 Beals
Buonamici Carlo piano tchr B h 503 Boylston
Burbank Anna C wid Irving N bds 199 Aspinwall av
"Arthur G steward b 219 Freeman
"George A (Annie) sales h 185 Winchester
"Harry O (Mary A) mach h 40 Oakland rd
"M Dudley auto repr bds 219 Freeman
"Wm B music tchr b 219 Freeman
"Wm S (E Gertrude) sales h 219 Freeman
Burbeck Elizabeth B bds 1100 Beacon
"Henry h 1100 Beacon
Burchard Stewart (Carine) h 169 Fisher av
Burchill Richard H pntr 84 Harvard h 22 Homer
Burden Ernest D (Ellen K) phys 1684 Beacon h do
"Kate W bds 1684 Beacon
Burdett Alice M h 9 Sewall av
"Dana S bds 9 Sewall av
"Florence E bds 9 Sewall av
"Frank W died Nov 6 1919
Burge Howard W (Ethel) comptroller B h 9 Dwight
BURGEN HYMAN (Dora) (Boulevard Tailoring Co) 6 Pleasant Tel Brookline 5424 h at Roxbury See page 38
Burgess Caroline H bds 93 Perry
"Charlotte A clk 1319 Beacon h at Dorchester
"Clifford J police bds 19 Roberts
"Edith h 48 Gorham av
"George H asst treas (Camb) h 93 Perry
"John jr chauf bds 19 Roberts
"John H (Selina) chauf h 19 Roberts
"Louis R (Florence D) colonel U S A h 122 Park
"Samuel C h 2 Claflin rd
"Stanley P (Stella M) chauf h 40 Cameron
"Wm H clk 277 Harvard b at Som
Burgett Ella M wid Henry h 61 Park
Burke Agnes T tel opr bds 32 Oakland rd
"Arthur W ins B h 89 Marion
"Carroll E (Rose) tel switchman h 300 Boylston
"Delia accommodator bds 19 Harvard av
"Edmund J railroad signals B h 26 Dunster rd
"George (Lillian) mgr 1648 Beacon h Wash
"George F blksmith bds 32 Oakland rd
"George L (Catherine C) cook h 108 Brookline av
"Helen S sten bds 16 White pl
"Henry J clk 1617 Beacon bds 7 Leverett
"Jane C tel opr bds 32 Oakland rd
"John (Selma) gardener bds 209 Newton
"John (Agnes) ins h 300 Boylston
"John A chauf bds 16 White pl
"John H associate judge h 17 Alton pl
"John H acct bds 1736 Beacon
"Joseph P (Alice W) express 806 Heath h do

When you say
HENDERSON & ROSS
You think REAL ESTATE
1320 BEACON STREET : : BROOKLINE

Burke
"Margaret wid Thomas h 32 Oakland rd
"Martin J (Beatrice A) gardener h 68 Chestnut
"Patrick W fore h Greenough (within)
"Sebina wid Michael h 7 Leverett
"Stephen E (Nora M) asst supt of streets rm 5 Town Hall h 43 Oakland rd
"Thomas J clk 1324 Beacon h at Newton Centre
"Thomas J (Josephine) lieut Ladder 2 h 93 Walnut
"Timothy J (Mary A) auto service sta B h 262 Walnut
"Wm jr clk bds 16 White pl
"Wm H (Sarah) Ladder 2 h 16 White pl
"Wm J (Annie) gardener h 320 Clyde
"Zillah M student bds 89 Marion
Burkhardt Emily A E h 1471 Beacon
Burlan Wm K (Florence) h 165 Thorndike
Burleigh Charles h 1223 Beacon
"Clarence E (Ethel S) h 37 Kenwood
"John R (Pauline C) shoes h 124 Babcock
Burley Harry B (Louise) wire B h 586 Newton
Burnell C Neal (Alice M) treas h 97 Marion
"Ethel M student b 23 Warwick rd
"Homer A (Winifred J) clothier h 23 Warwick rd
Burnett John C rem to N Y City
"Rachel G wid Wm nurse Brookline Contagious Hospital Newton n Grove bds do
Burnham Alberta I wid Lester A bds 7 Netherlands rd
"Annie G tchr sewing public sch h 1390 Beacon
"Arthur (Catherine) h 202 Rawson rd
"A Stanton (Pauline S) acct h 202 Rawson rd
"Cora A wid Henry A h 683 Wash
"Fred C (Etta M) ins h 54 Francis
"Helena bds 202 Rawson rd
BURNHAM HENRY A (Marion G) Frederick A Leavitt and Henry A Burnham) Real Estate 34 Walnut h 96 Winchester
"Henry C (Bina) shoe mfr h 289 Tappan
"Lewis (Mary T) coal B h 1915 Beacon
"Margaret W bds 202 Rawson rd
Burns Alice M sec bds 97 Francis
"Bridget L bds 621 Chestnut Hill av
"Charles E (Mattie D) fish B h 261 Walnut
"Emily L student b 289 Clinton rd
"Ethel C tel opr bds 21 Pearl
"Frank E chauf bds 21 Pearl
"Harry E blksmth bds 21 Pearl
"Harry E died Nov 19 1919
"Hazel L bds 1343a Beacon
"James M blksmth 29 Pearl b 21 do
"John (Margaret) h 6 Park drive
"John jr (Ellena L P) fish B h 289 Clinton rd
"John F blksmth 29 Pearl b 21 do
"John F fore st dept bds 100 Davis av
"John J broker h 112 Winthrop rd
"John J gardener bds 701 Boylston
"John J pntr bds 11 Thayer
"John W watchman h 621 Chestnut Hill av
"Joseph (May A) sales h 125 Kent
"Kate wid h 300 Boylston
"Lawrence F (Jane L) elect h 12 Davis ct
"Margaret tchr b 199 Winthrop rd
"Mary A bds 621 Chestnut Hill av
"Patrick J (Hannah) horseshr 29 Pearl h 21 do
"Ralph C (Mabel L) carp h 125 Eliot
"Robert A carp bds 125 Eliot
"Robert J student bds 21 Pearl
"Sylvia W student bds 289 Clinton rd
BURNS THOMAS E Druggist 127 Washington Tel Brookline 114 h Hemenway Hotel Boston See page 13
"Thomas F (Mary C) mgr bds 24 Pearl
"Walter E (Louise) dentist 1318 Beacon h 1343 do
"Wm P gardener bds 21 Pearl
Burpee Bessie T h 15 Alton pl

Metropolitan Coal Co. General Office: 20 Exchange Place, Boston
Brookline Office: 110 Washington St., Brookline Village
YARD: 399 Chestnut Hill Ave. *Tel. Brookline 1720*

Burr Arthur C driver 1597 Beacon h at Hyde Park
"Chester T (Adele) bank teller h 166 Kent
"Clarence S (Minnie) (Beacon Tailoring Co) 1333 Beacon
"Edith L bds 147 Coolidge
"Emily V wid h 106 Browne
"James M (Lillian DeG) broker h 1834 Beacon
"Sidney L (Emma A) produce h 147 Coolidge
Burrage Edith h 41 Taylor Crossway
"Elizabeth bds 70 Circuit rd
"Florence D sec 31 Hedge rd h at Camb
"George D (Ursula) lawyer B h 70 Circuit rd
"Mary bds 70 Circuit rd
"Paul J (Ethel N) banker h 5 Verndale
Burrier James bds 11 Euston
"Walter (Ida M) phys h 11 Euston
Burrill Emily F wid Charles L h 149 Longwood av
"Harold S clk 1324 Beacon h at Bridgewater
Burroughs Irving eng bds 49 Summit av
"Lewis (Bessie) bldr h 49 Summit av
"Lucy h 44 Marion
"Sylvia S instr bds 49 Summit av
"Thomas H (Emmelina) janitor h 299 Wash
Burt Edward M sales bds 28 Centre
"Emma W bds 28 Centre
"F Allen (Leila S) sten h 105 Stedman
"Lincoln I sales h 28 Centre
"Robert V bds 28 Centre
Burton Felix A (Helen L) archt h 16 Elm
"Frank H (Jessie F) h 5 Park vale
BURTON-FURBER COAL CO
Best Grades of Anthracite Coal
Main Office 50 Congress Boston
See page 11
"George B (Annie) carp h 4 Tabor pl
"Hiram (Elizabeth M) lawyer h 27 Centre
"Lucy Mrs h 21 Linden pl
"Lucy W hkpr 162 Walnut
"Richard J (Louise M) broker h 623 Clark rd
Burton
"Sarah wid Samuel bds 45 School
"Walter (Florence) carp h 37 Linden pl
Burwell Eliott N (Mary E) naval archt h 65 Griggs rd
Bush Byron O clk bds 100 Abbottsford rd
"Byron S (Irene M) garments h 100 Abbottsford rd
"Francis J ins bds 324 Tappan
"Mary D bds 324 Tappan
"Mary L E Mrs h 324 Tappan
Bushey Oliver P clk 91 Wash h at Jamaica Plain
Bushnell Frederick N (Ida) mech eng h 265 St Paul
"Margaret bds 265 St Paul
"Richard student bds 265 St Paul
Butcher Mary Z bds 1584 Beacon
Butler Alfred M S (Emma) woolens B h 134 Middlesex rd
"Charles F (Stella M) cond h 9 Cypress ter W
"Charles R (Edna L) sales mgr h 1892 Beacon
"Frank A (Alice M) sales h 48 Kent
"Frank G (Tilly) jeweler B h 28 Manchester rd
"Harold B bds 316 Harvard
"Harold O (Florence) civ eng h 1862 Beacon
"Harry H (Catherine V) phys 11 Longwood av h do
"Leonard W student bds 28 Manchester rd
"Michael (Mary A) checker h 30a Pearl
"Sarah R h 9 Vernon
"Sophie E tchr Heath sch b 134 Middlesex rd
"Susan J h 9 Vernon
"Willis H rem to Boston
Butman George A (Charlotte) mgr h 38 Garrison rd
"Paul W student bds 38 Garrison rd
Butterfield Alden A asst mgr 1501 Beacon h do
"Ashton E carrier P O 46 h 209 Wash
"Dorothy bds 9 Sewall av
"Henry h 9 Sewall av
"Thomas (Mary) hostler town stable Cypress h 21 Cameron
"Thomas brakeman b 21 Cameron

BROOKLINE STORAGE BATTERY CO.
Batteries Charged and Repaired. Automobile Repairing
BATTERIES CALLED FOR AND DELIVERED
322 WASHINGTON ST. Tel.—Brookline 4213

Butters Samuel (Jennie) metal h 17 Stearns rd
Butterworth R Virginia student bds 10 Browne
Buttolph Osman (Winnifred E) insp h 37 Claflin rd
Buttrick Edwin L Mrs h 176 Winthrop rd
"Emma S bds 2 Wellington ter
"Frances S wid Frank bds 66 Harvard av
"Frederick A (Kate R) asst treas B h 36 Kilsyth rd
"Mary B bds 176 Winthrop rd
"Sibyl A sten h 36 Kilsyth rd
Butts Chester C (Elizabeth B) hardware h 217 Harvard
Buxbaum Harry (Marie) clk 284 Harvard h 82 Brook
"Isidore (S Buxbaum Co) h at Newton Centre
"Jacob (Alice G) hotel supplies h 69 Thorndike
"Maurice (S Buxbaum Co) h 41 Strathmore rd
"S Co (Isidore and Maurice Buxbaum) prov 284 Harvard
Buxton Eben D (Florence) motorman h 8 White av
"Rena wid Ernest P h 33 Ackers av
Buzzelle Alfred (Adelaide) janitor 3 Englewood av h do
Byberg Anna domestic bds 89 Mason ter
Byer Sara S sten bds 115 Westbourne ter
Byers Joseph J (Sarah) h 149 Winthrop rd
Byrne Hubert T clk 1703 Beacon h at B
"James (Ida) janitor 3 Euston h do
"John W (Helen M) sales h 19 Green
"Michael (Mary M) janitor h 1824 Beacon
"Peter F (Agnes P) clk 277 Harvard h at S B
Cabas Isabel Mrs buyer bds 1073 Beacon
Cabot Follen jr Mrs h 191 Winthrop rd
"Henry B (Anna N) lawyer B h 325 Heath
"Henry B jr stud bds 325 Heath
"J Elliot School Lucie A Metcalf prin Marion
Cabot
"Margaret charwn h 77 Brookline av
"Nellie bds 69 Cypress
"Paul C student bds 325 Heath
"Powell M student bds 325 Heath
"Sewall (Julia S) com eng h 100 Tappan
"Walter C Mrs h 215 Heath
Cadigan Reuben E driver bds 18 Glenland rd
Cadwallader Bassett h 1501 Beacon
"Frank D (Ellen) stocks h 185 Winthrop rd
Cady Ansell bkpr bds 1485 Beacon
"Walter H (Evelyn) asst h 123 Freeman
Cahill Cecelia bkpr bds 110 Chestnut
"Edward A (Mabel L) (Edward A Cahill & Co) h 36 High
"Edward A & Co (Edward A Cahill) bldrs 120 Cypress
"James I broker bds 110 Chestnut
"John lab h 33 Villa lane
"John A real est 110 Chestnut b do
"Joseph (Bessie) fore h 110 Chestnut
"M Theresa bkpr 207 Wash b 110 Chestnut
Cain Charles S (Linda Marie) hay B h 264 Aspinwall av
Caines Florence Mrs h 58 Perry
"Richard G Cuthbert bds 58 Perry
Cairns Ambrose L dentist 1378 Beacon h do
Calder Augustus P florist h 1537 Beacon
"Dora G h 17 Westbourne ter
Calderwood John (Ella M) illustrator h 166 Kent
Caldwell Clive C bds 123 Centre
"Doris C bds 123 Centre
CALDWELL G B Optometrist and Optician office 1352 Beacon Coolidge Corner Tel Brookline 7248 h 269 Bellevue St Newton Tel Newton 3245-M See page 29
"John cotton bds 1079 Beacon
"Wesley (Anna F) banker B h 123 Centre
Caler Evelyn (Caler's School of Music) 1330 Beacon h at B
Caler's School of Music (Evelyn Caler) 1330 Beacon
Calhoun Emma Mrs bds 54 Auburn
"John J (Grace M) mfr B h 48 Dwight

Est. 1857 **M. W. QUINLAN** Tels. Brookline 437-438
AUTOMOBILE AND CARRAGE BODY BUILDER
PAINTING, TRIMMING AND REPAIRING
Boylston, Walnut and High Streets **Brookline, Mass.**

Calhoun
"S Frederick student b 48 Dwight
Calish Sydney R (Beatrice A) leather B h 54 Stearns rd
Call John M tailor bds 5 Strathmore rd
Callaghan A Booth rem to N Y City
Callahan Anna bds 185 Rawson rd
"Francis J (Susan P) h 220 Buckminster rd
"Joseph E (Edith) sales mgr h 10 Park Drive
"Katherine F tchr h 185 Rawson rd
Callan James J (Nora) gardener h 615 Hammond
Callanan Emma h 208 Winthrop rd
Callely Alice M clk 1324 Beacon bds at B
Callender Richard B h 1199 Beacon
Calvert Albert student bds 155 Clyde
"George real est b 187 Winthrop rd
"Richard (Jane) supt 155 Clyde h do
Came Francis L (Marion E) leather B h 1477 Beacon
"James Arthur (Grace) billiard tables h 1589 Beacon
"Mary T wid James E died Oct 25 1919
"Nellie bds 81 Marion
"Walter L (Gertrude P) lawyer B h 11 Williams
Cameron Anna instr Brookline gymnasium bds 98 Cypress
"Charles P instr Brookline gymnasium h 98 Cypress
"George H com trav bds 3 Englewood av
"John driver 10 Harvard sq h at B
"John A (Anna M) chauf h 769 Boylston
"J Walter adv bds 1870 Beacon
"Katherine nurse Brookline Contagious Hospital Newton n Grove bds do
"Wm R (Louise E) woodwkr h 19 Roberts
Campbell Albina M C wid F Benjamin h 1815 Beacon
"Ann nurse bds 19 Harvard av
"Arthur D (Elizabeth) pntr h 74 Egmont
"Catherine nurse bds 471 Wash
"Catherine Mrs laundress h 60 Villa lane

Campbell
"Charles G (Fannie L) paints h 7 Portsmouth Hall Richmond ct
"Charles H (Flora B) h 1797 Beacon
"Charles R agt bds 18 Homer
"Edward lab bds 80 Pleasant
"Emily Mrs rem to B
"George E nurse bds 1824 Beacon
"Harold G sales bds 7 Portsmouth Hall Richmond ct
"Hazel M piano tchr 1797 Beacon bds do
"Homer W clk bds 19 Emerald
"Hugh T ins bds 1795 Beacon
"James W h 50 Columbia
"John J chauf bds 44 Atherton rd
"W Lee pharm 979 Beacon h at B
"Marcella h 30 Juniper
"Mary bds 60 Aspinwall av
"Minnie hkpr 15 Aspinwall av
"Thomas lab bds 60 Villa Lane
"Walter h 165 Pond av
"Wm F bds 30 Juniper
Canavan Robert W (Kate) chauf h 120 Franklin
Canessa Charles auto supplies 48 Boylston h do
Canfield Elden J (Lottie) dairymn h 701 Hammond
"Genevieve wid Richard h 11 Alton pl
"John (Alice J) adjuster h 203 Winchester
"Madge L h 29 Winchester
Cannell Frank B (Ernestine T) vocalist h 43 Thorndike
Canning Elisha (Ada J) cond h 50 Waverly
"Elizabeth bds 193 Rawson rd
"Hazel bds 50 Waverly
"Reba bds 193 Rawson rd
Cannon Gerald chauf 1346 Beacon bds 4 Kendall pl
"Helen tel opr bds 176 High
"James S (Jessie) janitor 1688 Beacon h do
"John (Margaret) chauf h 4 Kendall pl
"Joseph P gardener bds 4 Pearl
"Laurence (Catherine) gardener h 4 Pearl
"Marguerite nurse b 4 Kendall pl
"Margaret wid John h 28 Pearl
"Mary insp bds 176 High
"Thomas (Bridget) lab h 176 High

FRANK GAIR MACOMBER
INSURANCE
151 MILK STREET Tel. Main 4000 BOSTON

Cannon
"Thomas J student b 4 Kendall pl
"Wm C (Margaret) U S A h 17 Fairbanks
Canoutas Seraphim G (Corinna) lawyer h 87 Francis
Canovan Maynard meat ctr 10 Harvard sq h at Camb
Canterbury George W (Adeline) h 10 Griggs ter
"Wm H (Helen) h 189 Clinton rd
Cantwell Annie hkpr bds 51 Boylston
"Joseph N (Theresa) carp h 51 Boylston
Canty Jane A h 9 White pl
"Jeremiah P mason b 9 White pl
"Joseph M (Mary) printer h 253 Boylston
"Julia F drsmkr 9 White pl bds do
"Julia M student bds 9 White pl
"Paul F auto repr bds 253 Boylston
"Stephen A (Mary L) testman 39 Aspinwall av h 247 Walnut
Capen Hattie E wid Wm bds 53 Marion
"Marjorie bds 53 Marion
Capper Francis W (Katherine) broker h 12 Euston
"Porter F h 402 Boylston
Cappuccio Joseph (Emma) janitor 1060 Beacon h do
Carbone Paul N (Caroline) bootblack h 674 Wash
Carey Clyde D (Jane B) bkpr h 352 Tappan
"Edward J bds 32 Crafts rd
"Francis J signalmn bds 29 Kent
"Frank V civ eng bds 32 Crafts rd
"James (Mary A) chauf h 23 St Mary's ct
"John J (Margaret) fireman h 8 Roberts
"John T (Julia E) carrier P O 46 h 29 Kent
"Joseph A ice cream B h 32 Crafts rd
"Marie K bds 32 Crafts rd
"Mary Mrs wid Michael h 90 Brookline av
"Mary wid Thomas h 4 Kerrigan pl
"Patrick F furn B h 32 Crafts rd
"see Cary
Carl Augusta wid Alvin h 231 St Paul
"Victor F (Alice H) supt B h 181 Clark rd
Carl
"Walter A (Sue H B) h 468 Walnut
Carleson Charles J (Frances) supt h 1010 Beacon
"Lillian E sten bds 1010 Beacon
"Roberta sten 1624 Beacon bds 1010 do
Carleton Frederick G h 8 St Albans Hall Richmond ct
"Guy H bds 167 Babcock
Carlisle Elizabeth wid Amos B h 1647 Beacon
"John (Dorothy I) lab h 120 Brook
"Louise E bkpr 10 Harvard sq b at B
"Walter G elect B bds 1647 Beacon
Carlow Hardware Co (Walter H Carlow, Charles A Hunt) hardware 700 Wash
"Walter H (Nellie A) Carlow Hardware Co) 700 Wash h 677 do
Carlson Benjamin E rem to Lincoln
"Bertel G (Alice) dentist 1318 Beacon h at Newton
"Charles J (Josephine) butler E B Dane's h 356 Heath
"Elizabeth clk 1342 Beacon bds at Dor
"Fred H (Flora B) mgr h 179 Rawson rd
"Henry (Emma) furn h 65 Colbourne
"Lena h 40 Flora
"Oscar H (Wahlborg J) shipwright h 1343 Beacon
"Wm F tchr B H S h at Rox
Carlton Albert S (Margaret) 120 Milk B h 2 Claflin rd
Carmichael Albert H (Regina) hostler h 15 Aspinwall av
"Susan clk bds 471 Wash
Carmody James D mach b 196 Wash
"Jennie wid John J h 196 Wash
"Margaret nurse Borunewood Hospital bds do
Carnall Walter H (Sarah) mech eng h 22 Winslow rd
Carney Bernard J bds 62 Pearl
"Dennis cond bds 50 Atherton rd
"Dorothy M bds 48 Manchester rd
"James (Mary) lab h 62 Pearl
"James shoewkr bds 62 Pearl
"James H (Marie F) ins B h 48 Manchester rd
"Marion A bds 48 Manchester rd

J. P. MACKEY HARDWARE AND ROOFING
Harvard Sq., Brookline, Mass. Tels. Brookline 292 and 293

Carney
"Michael J (Annie J) gardener h 495 Heath
"Timothy housemn Bournewood Hospital bds do
"Wm H carrier P O 47 1354 Beacon h at Brighton

Carol Herman (Esther) leather dresser h 194 Rawson rd

Carolan Frank clk b 5 Wellington ter
"James J bank examiner B bds 5 Wellington ter
"John L leatherwkr bds 5 Wellington ter
"Mary F bds 5 Wellington ter
"Patrick (Ellen) elevator repr h 5 Wellington ter
"Wm B bank examiner bds 5 Wellington ter

Carpenter Fred A (Anna) antiques h 25 Harvard av
"George A (Emma) h 1514 Beacon
"John (Katherine M) chauf h 363 Boylston
"Lucius S Mrs bds 147 Mason ter
"Ralph G bds 1514 Beacon
"Thomas E (Marie E) landscape archt h 11 E Milton rd

Carr Alice M Mrs h 10 Claflin rd
"Ann M Mrs h 526 Harvard
"Daniel D pres 1634 Beacon h at B
"Daniel & Co Inc Daniel D Carr pres auto supplies 1634 Beacon
"Frances B bds 312 Tappan
"Frederick clk bds 46 Ackers av
"Jeremiah F (Mary E) chauf h 35 Flora
"Miles L (Katherine A) waiter bds 63 Perry
"Ralph clk bds 46 Ackers av
"Warren H clk bds 46 Ackers av
"Wm H (Mary) carp h 46 Ackers av
"Wm P (Louise) mgr h 312 Tappan

Carreiro Antonio (Mary) barber h 60 Cameron
"Carolyn sec bds 19 Oakland rd
"Francis G florist b 19 Oakland rd
"Joseph (Elizabeth) barber 227 Wash h 19 Oakland rd
"Joseph H real est 103 Wash h 19 Oakland rd
"Walter F U S A bds 60 Cameron

Carret James W (Elizabeth H) sales h 121 Griggs rd

Carroll Albert E (Annetta H) h 135 Freeman
"Anna clk bds 265 Pond av
"Charles (Ida A) mach h 21 Sheafe
"Charles F test mn 39 Aspinwall av h at Mattapan
"Charles H clk bds 560 Heath
"Elizabeth F clk bds 234 Cypress
"Francis (Alice M) police h 62 Toxteth
"Francis J rodmn rm 25 Town Hall bds 62 Toxteth
"Helen asst buyer bds 265 Pond av
"Henry G tchr phys training public sch
"James (Mary A) h 234 Cypress
"John (Anastasia) fireman h 265 Pond av
"John D blksmith 640 Hammond h do
"John H jr (Margaret) shipper h 64 White pl
"John M mach bds 265 Pond av
"Joseph (Elizabeth) chauf 35 Goddard av bds do
"Joseph J died Oct 1 1919
"Josephine G tchr bds 560 Heath
"Martin lab h 136 Boylston
"Mary A wid Dennis J h 560 Heath
"Mary E sales bds 560 Heath
"Nellie F hkpr 45 Kendall
"Robert D coal B h 208 Winthrop rd
"Thomas P (M Edna) police h 505 Pond av
"Thomas T (Elizabeth) gardener h 31 Harvard
"Walter R vet h 45 Kendall
"Wm F (Annie) chauf h 26a White pl
"& McGuire shoers 640 Hammond

Carsen Harry (Margaret) lab h 13 Perry
"James (Elizabeth P) soap mkr h 11 Tabor pl

Carstens Ariel C student b 523 Wash
"Carl C (Blanche) gen sec M S F C C h 523 Wash
"Carol bds 523 Wash
"Zedric student bds 523 Wash

Carter Albert chauf bds 299 Wash
"Bertram B (Mary E) chauf h 298 Wash
"Carl B bkpr h 123 Kent

EDW. B. MILES
Tel. Main 3276
REAL ESTATE
INSURANCE
MORTGAGES

Carter
"Charles H clk 1324 Beacon h at B
"Fannie E wid Olen L bds 369 Tappan
"Harold L (Mabel) insp B bds 369 Tappan
"Harry D (Ethel) mgr h 10 Browne
"Henry H (Adelaide A) h 195 St Paul
"Herbert F clk 1324 Beacon h at Dor
"Irene M wid Arthur B h 123 Kent
"I M Mrs h 123 Kent
"Lottie M wid Wm H bds 36 Kilsyth rd
"L Etta sten bds 1681 Beacon
"Morris (Beatrice G) asst director B h 676 Hammond
"Raymond H A (Helen) mgr h 4 Circuit rd
"Thomas clk bds 1651 Beacon
Carthy Mary J wid Patrick bds 125 Eliot
Cartwright Richard A plmbr 297a Harvard bds at S B
Carty Thomas P motorman bds 109 Franklin
Carvel Elizabeth T wid John W bds 211 Boylston
Carvell Bertha nurse h 84 Pleasant
"Elizabeth W bds 84 Pleasant
Carver Albert M (Blanche G) elect h 17 Linden ct
"Albert P (Harriet M) carp 53 Brook h do
"Eugene P (Clara P) lawyer B h 15 Buckminster rd
"Eugene P jr (Dorothy Lee Bell) lawyer B bds 15 Buckminster rd
"Francis A wid Nathan P died Aug 1 1919
"Henry R (Edith W) h 203 Kent
"Lester W sales bds 53 Brook
"Mary Ward student bds 203 Kent
"Nathan P student bds 15 Buckminster rd
Cary Daniel W sales bds 24 Hamilton rd
"Gertrude V de la M h 128 Davis av
"Harriet W wid Wm H bds 24 Hamilton rd
"see Carey
Casavant Adolph (Marie) decorator h 1386 Beacon
Case Albert W (Mary L) real est h 54 Harvard av
"Elmer tchr B H S bds 48 Harvard av
Casey Arthur J chauf bds 60 Pearl
"Bridget wid Simon h 18 Thayer pl
"Catherine wid h 269 Kent
"Catherine clk bds 105 Browne
"Cornelius J (Bridget A) h 9 Perry
"Delia domestic bds 36 Harrison
"Edith sten bds 64 Aspinwall av
"Edmund F clk 284 Harvard bds 105 Browne
"Edmund J (Mary W) brewer B h 97 Willard rd
"Edward clk bds 105 Browne
"Edward W (Daisy) sales h 222 Rawson rd
"Ellen wid Michael h 16 Edwin
"Ellen J drsmkr 9 Mulford b do
"James D (Margaret C) sales B h 651 Chestnut Hill av
"James D police bds 60 Pearl
"James F embalmer bds 6 Edwin
"Jennie drsmkr 18 Thayer pl b do
"John J clk bds 9 Mulford
CASEY JOHN J (Rebecca) Director Chase Express Co 66 Washington h 64 Aspinwall av
"John W (Celia E) auto supplies h 25 Gibbs
"Josephine J wid John h 60 Pearl
"Margaret M buyer B bds 6 Edwin
"Mary h 71 Brookline av
"Mary Mrs h 17 Roberts
"Mary A wid John h 9 Mulford
"Mary E tel opr bds 9 Mulford
"Thomas (Mary) lab h 13 Tabor pl
Cashel John (Margaret A) chauf 1650 Beacon h 36 High
CASHMAN EDWARD F (Harvard Taxi Company) 1318 Beacon h 221 Harvard Tel Brookline 223
Cassidy James insp bds 90 Kent
"James F asst pastor St Lawrence R C ch h 744 Boylston
"Joseph (Theresa) rem to Som
"Lawrence T (Selma M) autos h 43 White pl
"Margaret L library attendant bds 3 Copley
"Thomas police bds 87 Brook
Cassino Rose M clk 1324 Beacon h at S B
Cassler Samuel (Jane) metals h 57 Verndale

HILL'S GARAGE
MYLES L. KEEFE, Proprietor
PACKARD CARS FOR HIRE
14 Sheafe St. Chestnut Hill Tel. Brookline 5410

Casso Samuel tailor 1648a Beacon b at Rox
Casson Samuel K died June 6 1919
Castle Henry C (Edith R) h 18 Salisbury rd
"Ralph (Gwen M) real est h 1203 Beacon
Caswell Walter W (Florence D) phys 17 Winchester h do
Cate Laurette died Aug 2 1919
"Martin L h 36 Verndale
Cates Wm H floorman h 1061 Beacon
Cathcart Fred baggage master Brookline sta bds 34 Station
Caton John (Bridget) gardener h 784 Boylston
"Joseph F clk bds 784 Boylston
"Mary C sten B bds 784 Boylston
"Michael T cond bds 784 Boylston
Caulfield Arthur J assessor real est 103 Wash h 35 Oakland rd
"Catherine clk bds 6 Flora
"Delia wid John h 6 Flora
"Edward bds 61 Franklin
"John T chauf bds 6 Flora
"Michael F clk 358 Boylston bds 335 Wash
"Wm E (F Mary) mgr 97 Wash h 61 Franklin
Cauman Myer (Annie) mfr h 25 Crowninshield rd
Cavanagh George H (Frances E) asst treas B h 22 Kenwood
"Joseph (Edith D O) lawyer h 29 Naples rd
Cavanaugh Dennis (Catherine) janitor police sta h 38 White pl
"Patrick (Mary) team h 17 Hart
Cavelly Mary E hkpr 9 Auburn pl
Cawley John W (Katherine B) broker B h 90 Winchester
Ceccherino Walter clk 1324 Beacon h at Som
Cederborg C H G Co John R Mattson treas auto rprs end Regent circle
Cederott Sigrid tchr h 26 Linden pl
Centervall Ivan A (Adele T) dentist B h 164 Kent
Chace Eunice W wid Frederick bds 234 Walnut
"Frederick C (Mabel R) exporter B h 34 Winchester
"Rodliffe B treas B h 105 Sumner rd
Chadwick Noel (Elizabeth) clk h 145 University rd
Chamberlain Anne B tchr of drawing pub sch bds 1437 Beacon
"Annie C nurse bds 33 Cypress pl
"Annie R Mrs bds 1437 Beacon
"Clara E nurse bds 33 Cypress pl
"Dexter H (Florence) clk B h 7 Littell rd
"Edward E (Josephine A) supt 92 Evans rd h 689 Wash
"Elizabeth tel opr bds 9 Village la
"Esther wid John C h 33 Cypress pl
"Georgia Mrs bds 1661 Beacon
"Helen h 9 Summit av
"Isabel sec Red Cross bds 111 Davis av
"Jane wid Joseph J bds 9 Village la
"Lucie H tchr Heath sch bds at B
"Maria King Mrs h 127 Fuller
"Pauline A student bds 689 Wash
"Walter U S A h 9 Village la
"Wm C (Mary B) h 15 Westbourne ter
Chamberlin Alice wid George B h 229 St Paul
"George M (Isabell F) phys h 98 University rd
"G Harley (Mary E) pres-treas Chamberlin & Wheeler Inc h 51 Clark rd
"John B (Charlotte P) banker B h 11 Stearns
"Linda A Mrs h 1060 Beacon
"M Alice bds 229 St Paul
"Sarah bds 229 St Paul
CHAMBERLIN & WHEELER INC G Harley Chamberlin Pres-Treas Real Estate and Insurance 1352 Beacon Tel Brookline 4180
Chambers Beatrice H student bds 50 Longwood av
"Joseph W (Clara H) dry goods B h 50 Longwood av
Champlin George P (Mabel P) whol gro h 39 Crowninshield rd
Chandler Alfred D lawyer B h 27 Fairmount
"Alfred D jr bds 27 Fairmount
"Catherine N clk b 14 Marion ter
"Charles H treas 115 Wash h at Haverhill
"Cleveland A (Louise P) adv B h 497 Boylston
"Edward H (Amelia) sec h 116 Winthrop rd
"Elizabeth bds 27 Fairmount
"Estelle I sec bds 159 Aspinwall av

THOMAS' FISH MARKET Inc.
PURVEYORS OF FINE SEA FOOD
We are direct Receivers
714 Washington St. PHONE SERVICE 6000-6400-4168 Brookline, Mass.

Chandler
"George Mrs h 1038 Beacon
"Henry N (Nellie B) Army supplies h 9 Elba
"Henry P bds 27 Fairmount
"Irene clk 14 Marion ter
"Lucy sten bds 224 Aspinwall av
"Pelig Whitman (Eleanor C) real est h 1803 Beacon
"Service Homestead for wounded soldiers and sailors Gena M Dorsey supt 411 Wash
"Sylvia wid Charles bds 42 Harris
"Thomas E (Lesley H) phys B h 117 Clinton rd
"Whitman student b 497 Boylston
"Wm H (Margaret) asst mgr h 312 Tappan
"Wm S drftsmn h 27 Fairmount
Channing Walter (Anna K) (Channing Sanitarium) h 686 Chestnut Hill av
Chapakas Charles waiter b 125 Kent
Chapin Anna M bds 1888 Beacon
"Austin B H real est h 1888 Beacon
"Edward S (Margaret C) chemist h 19 Westbourne ter
"Harriet E bds 1888 Beacon
"Henry R bakery h 15 Russell
"John R (Margaret) banker h Heath Hill
"Mabel H h 84 Upland rd
"Preston V com mer h 12 Thorndike
Chapman Charles J died June 25 1919
"Chester C police bds 133 Cypress
"Edward K (Frances N) men's hose B h 11 Warwick rd
"Fred (Margaret) cond h 7 Kendall pl
"George A (Mary) paying teller B h 15 Babcock
"George B (Elizabeth) mgr 900 Commonwealth av h 1768 Beacon
"George M jr (Dorothy M) acct h 90 Abbottsford rd
"Hannah H wid John N h 21 Auburn
"Harry F (Ada J) h 8 Gordon Hall Richmond ct
"Lesley P bds 78 Francis
"Leslie A (Maude) elect h 78 Francis
"Lloyd clk 1324 Beacon h at Camb
"L Raymond lawyer h 26 Linden pl

Chapman
"Manley N (Agnes) motorman h 215 Cypress
"Marguerite wid Charles J h 174 Winchester
"Mary J Mrs h 91 Marion
Chappell Anneth L Mrs clk 1324 Beacon h at Rox
Chappelle Howard B sales bds 1484 Beacon
"Josephine A wid Charles T h 1484 Beacon
Charak Henry B rem to Bar Harbor, Me
"Moses (Celia A) sales h 189 Babcock
"Sophie musician bds 134 Fuller
"Sydney rem to N Y city
"Wm (Marie) lawyer h 134 Fuller
Chard Walter G (Kathleen B) h 45 Pine rd
Charles Edward bds 1470 Beacon
"Maude G Mrs h 101 Naples rd
Charlton Beth bds 97 Fuller
"Dorothy G h 1101 Beacon
"J Howard h 97 Fuller
Charpe George H L wool bds 234 Walnut
Chartier Arthur O (Harriet) h 181 Winthrop rd
Chartrand Jules P sten bds 145 Naples rd
"Marcel D sales bds 145 Naples rd
"Maurice P bkpr bds 145 Naples rd
"Michael A (Mary M) church goods h 145 Naples rd
"Real J clk bds 145 Naples rd
Chase Allen H cotton broker h 109 St Paul
"Anne Mrs bds 199 Longwood av
"Barbara R student b 126 Harvard
CHASE CARL F (Mabel F) Treas Chase Express Co 66 Washington h 170 Brookline av
"Charles D (Blanche) mfrs agt h 1748 Beacon
"Charlotte A h 10 Sewall av
"Clara J wid Frank nurse bds 7 Hurd rd
"Edward C (Laura G) sales h 219 Freeman
"Eliza wid Edward died May 29 1919
"Elizabeth h 10 Sewall av
"Elizabeth bds 14 Parkman
"Ellen h 133 Rawson rd

MARKET TRUST COMPANY
309 WASHINGTON ST. Brighton
136 BRIGHTON AVE. Allston

CHASE EXPRESS COMPANY Harry E Chase Pres, C F Chase Treas, J J Casey Director, 66 Washington, Telephone Brookline 36, Boston offices 130 Bedford, Telephone Beach 363; 16 Union, Tel Richmond 1546; 104 Arch, Tel Fort Hill 5354; 15 Devonshire, Tel Main 1378; 127 Providence Market, 1 New Faneuil Hall Market and 32 Court Square See page 15
"Frank E mgr h 9 Alton pl
"Fred Mrs h 284 Walnut
CHASE HARRY E (Jessie G) Pres Chase Express Co 66 Washington h 22 Greenough
"Harvey S (Nettie R) acct h 1033 Beacon
"Henry A bds 5 Elm
"Herbert R (Grace A) sole leather B h 75 Stearns rd
"Jennie F Mrs died Aug 25 1919
"Jennie S wid Frederick T h 27 Winslow rd
"Josiah B (Fielding T) banker B h 14 Parkman
CHASE LOUIS S Asst Treas Massachusetts Wharf Coal Co h Brandon Hall
"Mary E student b 15 E Milton rd
"Mary F Mrs bds 249 Tappan
"Mary G wid Wm L h 64 Alton pl
"N Oscar (Mary A) collr h 15 E Milton rd
"Raymond asst treas 1356 Beacon h 25 Bartlett cres
"Russell P (Nancibel) sheet metal h 21 Warwick rd
"Susan R wid H Lincoln h 126 Harvard
"S Marion h 185 Davis av
"Seth K h 1731 Beacon
"Wm H bds 64 Alton pl
"Wm H (Mary E) fore h 5 Elm
"Wm M (Blanche B) decorator h 135 Freeman
Cheevers James V h 8 Juniper
Cheley Glen E phys h 1880 Beacon
Cherry Mildred student bds 2 Gordon Hall Richmond ct
"Wm A (Annie J) elect h 356 Wash
Chesley Lorenzo (Chesley & Hughes) h at Newton
"& Hughes (Lorenzo Chesley Hugh O Hughes) roofers 55 White pl
Chester Dorothy P bds 233 Walnut
"Harry C (Ruth B) lumber B h 233 Walnut
"Louis (Josephine) towel supplies bds 32 Centre
"Mabel C bds 239 Walnut
"Walstein R (Mary Etta) lumber B h 239 Walnut
Chesterton Arthur W (Lucretia M) eng supplies h 112 Babcock
"A Devereaux bds 112 Babcock
Chestnut Hill Golf Club entrance next 1051 Boylston
"Hill sta B & A R R off Hammond n Middlesex rd
Chevalier Ada E tchr Pierce sch bds 4 Greenough
"Clovis E (Angeline) chauf h 43 Ackers av
"Hope bds 1463 Beacon
"John F (Sophie M) lumber h 1463 Beacon
Cheverie May model bds 37 Harvard
Chick Jean bds 460 Harvard
Chickering Joseph opr 19 Webster h at Rox
Child Morris W (Maria W) h 81 Park
"Robert C (Jane B) lawyer B h 36 Alton pl
Childs Curtis W student bds 50 Lancaster ter
"Fred L (Nettie M) coal h 50 Lancaster ter
Chilton Fred A (Mary K) leather h 19 Clinton rd
Chin Ming laundry 290 Wash h do
Chipman Elmer S (Jean S) h 1904 Beacon
"Margaret bds 1904 Beacon
Chironis Charles lunch bds 31 Webster
"Constantinos A pres 1335 Beacon h 11 Webster
Chisholm Alexander W b 106 Westbourne ter
"Alexander C (Annie B) real est 720 Wash h 71 Westbourne ter
"Beatrice A bds 71 Westbourne ter
"Christopher L (Viola) actor bds 106 Westbourne ter
"Duncan G (Isabella) shipper h 106 Westbourne ter
"Helen A bds 65 Westbourne ter
"Katherine D sec bds 106 Westbourne ter
"Lawrence W b 65 Westbourne ter

WILLIAM E. McCOY & CO.
Real Estate and Insurance
OFFICES—451 Old South Bldg., Boston **Coolidge Corner, Brookline**

Chisholm
"Mary C bds 71 Westbourne ter
Chisman John (Elizabeth M) h 1 Winchester
Chmielinski Henry (Bronios) banker B h 67 Crowninshield rd
Chmielnicki John chemist h 170 Thorndike
Chnir Louis (Nettie) lab h 24 Villa lane
Choate Fred E died June 7 1919
"Joseph (Mabel) janitor h 32 Garrison rd
Choremi Michael D (Helle) cotton h 1810 Beacon
Chrimes Walter A S (Louise) broker h 199 Winthrop rd
CHRISTENSEN ANNA K Ladies Specialty Shop 1312 Beacon Tel Brookline 1714-J h 208 Winthrop rd
"Emily student bds 635 Hammond
"Hans (Frederikke) h 635 Hammond
"Laura H clk 1312 Beacon bds 208 Winthrop rd
"Louis (Christina) insp h 12 Perry
"Ole F mach bds 635 Hammond
Christian Science Reading Rooms 1316 Beacon
Christie Bros (Mawn and Stavre) fruit 1632a Beacon
"Edna clk 1324 Beacon bds at Rox
"Grover W broker h 14 Claflin rd
"Irving L (Laura) millinery h 9 Vernon
"Mawn (Christie Bros) 1632a Beacon bds at Brighton
"Stavre (Christie Bros) 1632a Beacon bds at Brighton
CHRONICLE THE (WEEKLY) Brookline Chronicle Pub Co Publishers 1 Harvard Tel Brookline 7204 See page 46
Chung Wing Laundry 398 Harvard
Church Adeline B Mrs phys 483 Wash h do
"Allan F (Elizabeth T) h 39 Summit av
"Benjamin T (Adeline B) phys 483 Wash h do
"Clifton (Kate M) h 23 Claflin rd
CHURCH DAVID B (Caroline) Real Estate and Insurance 1640 Beacon Tel Brookline 378 h 117 Davis av See page 34

Church
"of Our Saviour (Epis) Henry K Sherrill rector Monmouth c Carlton
"of the New Jerusalem Clyde W Brownell pastor Irving c Alberton
"George M (Martha) carp 346 Wash h 328 do
Churchill Charles B (Corinne H) ins h 10 University rd
"Co carps 640 Hammond
"Harry B rem to Lewiston Me
"Katherine bds 10 University rd
Ciampoli Antonio shoe repr 3 Kendall h at Revere
Cicalis George clk 1324 Beacon h at B
Cilley Almon B (Bertha J) ins h 115 Fuller
"Charles plumbr bds 209 Wash
"Esther B wid Charles H h 328 Wash
Cimberblatt Jacob cigars b 73 Fuller
"John (Bertha) cigars h 73 Fuller
"Ruth private sec bds 73 Fuller
Citron Samuel (Jennie) steam ftr 109 Boylston h 30 Juniper
CITY LAUNDRY CO Fred A Cunningham Treas 98 Lenox Boston (18) Tels Roxbury 283-1002 See left top lines
Clabburn Frederick W clk 1331 Beacon h at Roxbury
Claflin Florence h 187 Winthrop rd
"Helen M at Pub Lib bds 39 Harvard av
"Thomas M (Alice T) lawyer B h 172 Dean rd
Claghorn David M (Anna W) investments B h 1901 Beacon
Clancy Annie h 65 Walter av
"Frank J driver 18 Harvard h at B
"Thomas B carrier P O 47 h at Dorchester
Clapp Charles A (Florence L) tinsmith 33 Harvard h 22 Kent
"Charles C (Lucile C) priv sec h 91 Fuller
"George G ins h 35 Claflin rd
"Herbert C (Mary O) phys 67 Winchester h do
"John E h 120 Babcock
"J Wilkinson (Eliza) pres B h 67 St Paul
"Lowell T (Gertrude R) druggist h 59 Evans rd

FREDERICK A. LEAVITT & HENRY A. BURNHAM
REAL ESTATE INSURANCE MORTGAGES
34 Walnut St., Village Square Tels.—Brookline 3030 or 3131

Clapp
"Marion L bds 67 Winchester
"Mary C bds 31 Cypress
"Roger (Antoinette L) lawyer h 14 Foster
"Walter (May) asst mgr B h 17 Park vale
Clare Maurice B clk bds 26 Bowker
Clark Alice W asst Pub Lib bds 5 Auburn cts
"Annie R bds 310 Walnut
"Arthur D (Mabel) adv mgr h 11 Vernon
"A Beatrice sten bds 771 Heath
"Catherine sten bds 771 Heath
"Charles rem to Waverley
"Charles H h 131 Freeman
"Charles H tester bds 118 Franklin
"Charles P (Anna S) janitor 73 Longwood av h do
"Clara librarian bds 1073 Beacon
"Daniel (Mary J) h 1908 Beacon
"Edgar H (Anna M) supt h 22 Linden pl
"Edith A Mrs drsmkr 1870 Beacon h do
"Edith E clk Brookline Trust Co 1341 Beacon bds 771 Heath
"Edith M milliner b 115 Sumner rd
"Edward L (Mary) h 40 Griggs rd
"Elizabeth h 1736 Beacon
"Emma K bds 69 Centre
"Eva M student bds 771 Heath
"Evelyn M wid Mark C h 1 Gordon Hall Richmond ct
"Frank plumber 1629 Beacon bds at Som
"F Lyman archt bds 15 Centre
"George bds 85 Frances
"George E (Helen) com trav h 809 Wash
"George H mgr h 135 Fuller
"George H mariner h 6 Rice
"Hattie D Mrs h 72 Stedman
"Henry B (Elizabeth D) lumber B h 6 Strathmore rd
"Henry J (Alice) sales h 1537 Beacon
"Inman horse trainer h 262 Wash
"Irene milliner bds 118 Franklin
"James C printer bds 1004 Beacon
"Joanna wid John M cook h 27 Brookline
"Katherine R sten bds 15 Linden
"Kenneth F shoe ctr bds 22 Linden pl

Clark
"Leigh F h 54 Dwight
"Leslie drsmkr 1870 Beacon h do
"Lincoln h 74 Egmont
"Mabel G bds 15 Centre
"Oliver D (Elizabeth) h 1223 Beacon
"Ralph printer bds 6 Rice
"Robert H M (Alice M) sales 10 Harvard sq h 15 Linden
"Schuyler S (Jessie S) pres B h 369 Tappan
"Seth h 46 Centre
"Susan M wid Lyman J h 15 Centre
"Thomas (Anna B) sexton h 771 Heath
"Thomas F meat ctr 10 Harvard sq h at Brighton
"Thomas W (Jennie H) mech eng h 179 Rawson rd
"Wm (Charlotte) chauf h 25 Glenland rd
"Wm A gate tender bds 115 Sumner rd
"Wm H A (Elizabeth) ins h 1064 Beacon
"Wm L (Caroline) rector St Paul Epis ch h 130 Aspinwall av
"Wm S (Minnie) chauf h 709 Heath
Clarke Alfred F h 210 Winthrop rd
"Arthur F (Adele) lawyer B h 17 Osborne rd
"Arthur M (Mary R) sales h 82 Browne
"Ethel student bds 35 Longwood av
"Helen F bds 25 Goddard
"Helen G bds 210 Winthrop rd
"Hermann F (Dorothy L) sales h 420 Warren
"James R (Helen) h 9 Summit av
"Jane L composer bds 210 Winthrop rd
"Julia wid George L h 58 Irving
"Margaret bkpr 24 Harvard h 185 Pond av
"Mary R acct h 471 Wash
"Susan bkpr B h 185 Pond av
Clattenburg Charles lab rms 149 Wash
Claussen Elizabeth maid 16 Hawes bds do
"Harvey G mach bds 16 Prospect
Clay Albert E B ins B h 14 Park
"Edith M bds 14 Park
"Ella F sec bds 14 Park
"Jessie E bds 14 Park

W. H. RUSSELL GOUDEY PLUMBING AND HEATING
Stoves, Furnaces, Ranges
33 Harvard St., Brookline, Mass. Tel. Brookline 800

Clear James (Elizabeth) chore man h 1148 Boylston
Cleary Mary bds 49 Walter av
"Paul J (Helen) pattern mkr h 90 Highland rd
Cleaves Alfred E (Carlotta) broker h 1476 Beacon
"Frederick H Mrs h 1861 Beacon
"Willard E died Feb 25 1920
Clegg Charles E (Mary E) hostler h 20 Perry
"Margaret G opr bds 20 Perry
"Mary E sales bds 20 Perry
"Wm J asst gardener bds 20 Perry
Cleghorn Frank S (Anne) steam heating B h 1037 Beacon
Clemens Joseph (Goldie) pntr 188 Wash h 114 Brook
Clement Hazen (Mary) h 33 Euston
Clemmen Olga sec bds 1073 Beacon
Clerke Noe M bds 18 Parkman
Cleveland Elijah B (Jennie G) ins h 1870 Beacon
"Henry M (Elizabeth) ins broker h 55 Addington
Clexton John C (Mary L) buyer h 137 Coolidge
Clifford Emma J Mrs b 15 Claflin rd
"Harriett N wid Alfred h 78 Evans rd
"Henry G (Katherine E) police bds 87 Toxteth
"Martha clk Brookline Trust 1341 Beacon h at Camb
"M Everett (Mary E) clk bds 90 Cypress
"Sarah E Mrs h 157 Naples rd
Clinkard Lewis (Evelyn) driver h 1162 Boylston
Clinton Leo fore 10 Waldo bds at B
Clish Joseph (Isabel) sales h 46 Jamaica rd
"Joseph H druggist bds 83 Harvard
"Margaret E nurse bds 22 Homer
"Sarah E waitress h 83 Harvard
Close Flora clk bds 26 Beals
"Flora M clk bds 162 Coolidge
Closson Addis W student bds 12 Salisbury rd
"Wm H (Clara) prov B h 12 Salisbury rd
Cloud Faraday bds 145 Aspinwall av
"Sally W wid Aaron G h 145 Aspinwall av
Clough Alexander B (Ana B) h 487 Boylston
Clough
"Wm chauf bds 15 Linden
"Wm E A (Carolyn W) clothing h 487 Boylston
"Willis B clk bds 487 Boylston
Clougherty Bridget wid Stephen h 25 Morss av
Clow John auto repr bds 301 Wash
"Leslie mach bds 301 Wash
Clune John J (Josephine) civ eng h 150 Walnut
"J Frederick rem to Worcester
"Mary A bds 150 Walnut
Coakley Anna wid John h 55½ Harvard
"Eleanor sten 1341 Beacon bds 31 Boylston pl
"Francis J (Mary E) cordage h 1791 Beacon
"Francis P (Lillian M) paper ctr h 65 Walter av
"John student bds 1791 Beacon
"John W (Nellie M) laundry B h 1887 Beacon
"Joseph B eng bds 35½ Harvard
"Timothy plstr h 31 Boylston pl
"Wm I chauf bds 35½ Harvard
Coan Marion R clk 1324 Beacon bds at J P
Cobb Alice G h 249 Walnut
"Bertha V tchr Pierce sch h 235 Rawson rd
"Charles K (Susan M) lawyer B h 40 Dunster rd
"Charles K jr wool B bds 40 Dunster rd
"Clarence M (Dorothy) clk B h 232 Kent
"Clifford T (Helen) dry goods h 94 Naples rd
"David F (Ruth F) mgr h 27 Stetson
"Eleanor wid Melville L h 1101 Beacon
"Emily C wid Roscoe A h 15 Linden
"Farrar (Mary C) surgeon B h 1817 Beacon
"Geneva S wid Robert A bds 44 Dwight
"Nellie F bds 27 Stetson
Cobe Eva wid Mark H h 7 Naples rd
Coburn Carrie W wid Albert h 21 Coolidge
"Elizabeth bds 99 Evans rd

GEO. I. ROGERS & CO.
PLUMBING and HEATING
81 HARVARD ST. Tel. 720 BROOKLINE

Coburn
"Frank G (Edith L) contr B h 99 Evans rd
"Josiah (Angela) mach h 5 Houlihan av
"J Albert (Josephine) chauf h r 114 Franklin
Cochran Amy wid J Arthur h 50 Lancaster ter
Cochrane Agnes bds 14 Morss av
"Dundonald student b 75 Longwood av
"Catherine A music tchr 14 Morss av bds do
"Eugenie bds 75 Longwood av
"John printers materials bds 75 Longwood av
"J Eugene (Ella E) printers materials h 75 Longwood av
"Leo M clk Post Office bds 14 Morss av
"Martin J (Madeline T) asst mgr B bds 14 Morss av
"Nellie bds 14 Morss av
Codman Henrietta wid James M h 362 Walnut
"James M jr lawyer B h 164 Warren
"Susan T wid Franklin L h 1035 Beacon
Coe Ellen M wid Charles C h 128 Longwood av
"Richard D (Evelyn P) h 1213 Beacon
"Ross L sec B h 128 Longwood av
Coffen George De F (Elsie M) cond h 26 Walter av
Coffey Anne L Mrs h 189 Aspinwall av
"Henry C clk bds 189 Aspinwall av
"John J real est bds 189 Aspinwall av
Coffin Ann bds 12 Park Drive
"Charles P (Grace) lawyer B h 138 Ivy
"Elmer h 208 Winthrop rd
"Elsie R bds 1862 Beacon
"Ernest W (Nina F) mgr B h 161 Rawson rd
"Esther C nurse bds 35 Addison rd
"Frederick S bds 433 Walnut
"Harry R broker B bds 433 Walnut
"Henrietta wid B Howard h 1060 Beacon
"Laura S bds 433 Walnut

Coffin
"Marian bds 138 Ivy
"Mary B bds 138 Ivy
"Milton T (Helen J) mgr h 1578 Beacon
"Rufus (Amy W) securities B h 19 Green
"Sarah T wid Wm H h 6 Alwington rd
"Sturgis (Elizabeth) real est B h 17 Clark rd
"Wm Mrs h 6 Alwington rd
"Wm B (Dorothy) archt B h 3 Perrin rd
"Winthrop (Gertrude B) bonds B h 45 Warren
Coggeshall Charles P (Addie F) h 26 Webster
Coggins Charles P (Emma S) carp h 165 Aspinwall av
"Kempton F (Margueritte) drftsmn bds 21 High
Cogswell Edward R (Theodore B) landscape archt h 116 Tappan
Cohen Abraham S (Minnie) lawyer B h 1483 Beacon
"A Bernard (Florence) dry goods B h 11 Gibbs
"Franklin lawyer bds 1483 Beacon
"George I (Sophia) lawyer B h 73 Fuller
"Ida S wid Israel h 141 Thorndike
"Isaac (Rose) ins h 1862 Beacon
"Joseph P (Bessie M) phys B h 105 Winchester
"Leo M agt bds 141 Thorndike
"Max shoe repr 257 Boylston h at Dor
"Mildred cashier bds 22 Linden
"Moe (Celia) hardware B h 106 Salisbury rd
"Myer J (Jennie) dry goods h 79 Kenwood
"Teresa E bds 1481 Beacon
Colburn Lionel (Helen) acct h 267 Boylston
Colby Elwood H (Mabel F) archt h 48 Harris
"Julia Mrs bkpr 1346 Beacon h Atherton rd
"Richard S (Florence A) mgr h 111 St Paul
Cole Charles H (Grace F) U S A h 151 Longwood av
"Corina B sales 173 Wash h at Dor

KING AUTO SUPPLY CO
ACCESSORIES AND SUPPLIES—PARTS FOR FORDS—TIRES—VULCANIZING—GARDEN IMPLEMENTS—LOCKSMITHS AND TOOL GRINDERS
207 Washington Street Telephone—Brookline 401

Cole
"Edward B Mrs h 231 Rawson rd
"Edward D jeweler h 44 Kilsyth rd
"Ella F h 14 Linden
"Emily W h 14 Linden
"George A ins h 141 Longwood av
"George W uphol 30 Station h at Camb
"John J chauf bds 55 Goddard av
"Mary W wid Franklin W bds 81 Marion
"Samuel W (Clara A) dir mus public sch h 56 Thorndike
"Wm A (Rebecca) chauf h 263 Pond av

Coleman Adelaide E sten bds 164 Thorndike
"Alexander B (Lillian R) chauf Gardner Washburn h 211 Reservoir rd
"Charles H rem to Canada
"Clarence S (Grace M) clk h 103 Browne
"Cornelius A h 10 Kilsyth rd
"Emily R sten bds 1192 Boylston
"George H installer 1318 Beacon h at Dor
"Gertrude I clk bds 1192 Boylston
"Harold C dyestuffs bds 10 Kilsyth rd
"Harry (Pauline) bldr h 24 Elba
"Henriette S wid Cornelius A h 10 Kilsyth rd
"Jane h 205 Walnut
"Lillian h 1396 Beacon
"Margaret F tailoress b 164 Thorndike
"Mary A h 164 Thorndike
"Mary E governess bds 1192 Boylston
"Mary E wid Dennis F h 1192 Boylston
"Thomas L ins B b 1192 Boylston
"Watson supt 930 Commonwealth av h at Brighton

COLEMAN WATSON E Patient Solicitor 624 F St N W Washington D C See back colored
"Wm (Jarman & Coleman) 27 Harvard h at B
"Wm F newspaper agt bds 1192 Boylston
"Wm L (Ellen) waiter h 100 Chestnut

Colgan Gertrude Mrs clk 1324 Beacon h at Mattapan
"Lotta R wid Wm H h 673 Wash
"Patrick J (Sarah) auto rpr h 40 White pl

COLLEGE OF THE SPOKEN WORD INC Delbert M Staley P H D Pres Oratory and Art 391 Washington Tel Brookline 3102 See back paster

Colleran Wm A clk 1324 Beacon h at Medford

Collerd George R supt h 28 Babcock
"Raymond B bds 28 Babcock

Collester Clinton H (Mary) tchr Simmons College h 263 Walnut

Collett F Philip rodmn rm 25 Town Hall bds at Camb

Colley Ralph E (Helen M) special agt h 72 Egmont
"Richard S h 111 St Paul

Collier Edward F (Mary) printer h 22 Homer
"E Pomeroy (Ella) wool h 165 Winthrop rd
"Grace bds 165 Winthrop rd
"Julia A Mrs h 270 Cypress
"Robert D (Elizabeth) broker P h 168 Winthrop rd

Colligan L Adelaide tchr bds 26 Stetson

Collins Albert shipper b 177 Pond av
"Alexander M (Minnie I) shoes B h 84 Salisbury rd
"Annie wid bds 20 Walter av
"Austin D (Emeline D) real est h 16 University rd
"Charles W Rev rem to Boston
"Elizabeth wid John J h 82 Babcock
"Elsie bds 36 Columbia
"Florence A bds 16 University rd
"Frances cashr B bds 14 Smyth
"Frances sten bds 163 Pond av
"Frank clk bds 11 University rd
"Frank D (Emma) ladies skirts P h 36 Columbia
"Harry B asst eng bds 26 Elm
"Harry G (Florence M) h 50 Greenough
"Hazel G bds 50 Greenough
"James F clk h 11 University rd
"Jeremiah gro 31 Walter av h 163 Pond av
"John (Lillian) upholsterer 4 Brington rd h 163 Pond av

BAY STATE
PAINTS & VARNISHES
Made by
WADSWORTH, HOWLAND & CO. Inc
BOSTON MASS.
The Bay Stater

Collins
"John (Carrie) h 170 Brookline av
"John bds 20 Walter av
"John F (Jeanette E) asst mgr 284 Harvard bds at B
"John J chauf bds 11 University rd
"John J chauf 1324 Beacon h at Somerville
"John J (Bridie) lab h 42 Walter av
"Joseph P eng b 501 Pond av
"Josephine M Mrs clk 1324 Beacon h at Rox
"Julius M student b 84 Salisbury rd
"Lawrence J (Elizabeth) eng h 10 Leverett
"Leo bds 29 Kent
"Lucy A wid Henry died April 29 1920
"Margaret A wid Michael J h 14 Smyth
"Mary A h 15 University rd
"Mary A wid John h 163 Pond av
"Mary J Mrs h 26 Elm
"Patrick J (Ellen) chauf h 501 Pond av
"Pauline M wid h 105 Browne
"Whitman W h 30 Claflin rd
"Wm (Ellen) carp h 24 Flora
"Wm A clk P O 47 h at Dor
"Wm J asst mgr bds 195 Cypress
Colloten Frank B phys rem to B
Colman Lochett E (Catherine) clk h 123 Freeman
Cololuca Harry (Rose) auto pntr h 8 Hart
Colony Charles E (Sadie A) ticket agt h 86 Browne
Colson Letty wid cook 1473 Beacon h at Medford
Colter Margaret drsmkr h 6 Perry
Columbia Tire & Top Co Inc Richard A Brine pres-treas 922 Commonwealth av
Colvin Earl A (Minnie) dentist 221 Wash h 86 Highland rd
Colwell John mgr bds 1079 Beacon
"Wm coachman bds 1101 Beacon
Comee Alice A Mrs h 1811 Beacon
Combination 2 Heath cor Oak
Combination 3 B F D Monmouth n St Mary's
Combination A B F D 140 Wash
Combination A A B F D 140 Wash
Combination B B F D 340 Wash
Combination D B F D 796 Boylston
Combination E B F D 18 Devotion
Combination G B F D 665 Wash
Comer Arthur (Elizabeth D) real est rem to Boston
"Catherine M wid John h 43 Oakland rd
"Josephine bds 69 Cypress
"Wm J clk 1324 Beacon bds at Rox
Comerford Anna A student bds 55 Harrison
"Bridget wid James h 55 Harrison
"Charles A wool buyer bds 55 Harrison
"John T lawyer and assessor rm 11 Town Hall bds 55 Harrison
"Mary V clk bds 55 Harrison
Comfort Walter R jr (Dorothy) mgr h 78 Salisbury rd
Comins Caroline E tchr Michael Driscoll sch h 5 Auburn cts
Comstock Wm O (Madeline B) h 54 Dudley
"Wm O jr b 54 Dudley
COMMONWEALTH BINDERY (Wilfred H Porter) Book Binding and Repairing 129 Washington Tel Brookline 1500 See page 9
COMMUNITY SERVICE KITCHEN Roger Wheeler Prop Hot Cooked Meals Delivered 1473 Beacon Tel Brookline 5774
Community Health Centre Greta Mabry supt 10 Walter av
Conant Abbie bds 17 Fairbanks
"Augustine B (Gwendolyn) broker B h 259 St Paul
"Francis M bds 17 Fairbanks
"Joseph F (Florence J) agt h 1604 Beacon
"J Caroline wid John H h 17 Fairbanks
"Lewis S (Emma L) h 72 Park
"Muriel P wid Arthur E bds 12 Fairbanks
"Wm A bds 82 Sewall av
"Wm F printer 87 Wash h 69 School
"Wm H h 82 Sewall av
Conaty John (Anna) chauf h 509 Heath
"Joseph (Susan) chauf h 7 Timon av
"Michael chauf bds 509 Heath
Conaughten Mary nurse bds 471 Wash
Condit Louise bds 53 Garrison rd
"Sears B (Mary L) h 53 Garrison rd

When you say
HENDERSON & ROSS
You think REAL ESTATE
1320 BEACON STREET : : BROOKLINE

Condon Garrett asst pastor St Aidans R C church h 158 Pleasant
"Helen G sten bds 13 Bartlett cres
"James J clk P O 461 Harvard h at Rox
"Marguerite tchr b 13 Bartlett cres
"Nellie M wid Wm h 13 Bartlett cres
Cone Erwin W (Grace M) shoe mfr h 120 Babcock
Conger Sarah P wid Edwin H bds 60 Egmont
Congregation Kihillath Israel Harry Brooks sec 440 Harvard
Conklin Byron (Cara B) sales h 373 Harvard
"Charles (Florence G) pastor Beacon Univ ch h 14 Littell rd
"Dorothy G bds 14 Littell rd
"George F bkpr 1636 Beacon h at Rox
Conlan Agnes nurse bds 16 Bowker
Conley Anna opr bds 55 Pearl
"Carl H clk 2 Town Hall bds 10 Prospcet
"Francis S h 3 Flora
"George H asst supt P O 46 at at E B
"John h 55 Pearl
"Josephine E Mrs clk 1324 Beacon h at Camb
Conlon James W U S A bds 2 Tabor pl
"Martin F (Henrietta) floor supt h 2 Tabor pl
"Walter W mech bds 2 Tabor pl
Conneely John (Catherine) lab h 6 Brington rd
Connelan Elizabeth wid Hugh h 20 High
"Herbert bds 20 High
"Joseph F bds 20 High
Connell Jeremiah F tailor bds 16 Davis av
"John L (Mary A) stmftr h 3 Wellington ter
"Katherine B bds 135 Freeman
Connelly Francis C clk 1324 Beacon h at Dor
"James H police bds 86 Chestnut
"John E phys 9 Sewall av h do
"John J eng bds 68 Chestnut
"Thaddeus M (Catherine F) cond h 276 Cypress
"Thomas carrier P O 47 1354 Beacon h at Auburndale
Connelly
"Thomas J (Mary) produce h 68 Chestnut
"Timothy F chauf h 70 Brookline av
Conner Lucy B bds 25 Gardner rd
"Wm J (Anna) mach h 40 Salisbury rd
Connery Harriet G Mrs h 1731 Beacon
Connolly Alice M tel opr bds 63 Brookline av
"Annie wid John h 615 Hammond
"Bartholomew jr (Agnes) real est bds 71 Babcock
"Bartholomew J (Mary F) real est h 17 Regent cir
"Dennis (Celia) lab h 308 Heath
"Herbert H (Frances) garage bds 7 Fiske ter
"James (Elizabeth) lab h 40 Flora
"James F stablemn b 615 Hammond
"James J rem to Boston
"John J riding instr bds 615 Hammond
"Joseph Mrs h 58 Dwight
"Margaret baker 1473 Beacon bds at B
"Mary J bds 70 Brookline av
"Michael J (Elizabeth) gardener h 771 Boylston
"Owen (Anne) special officer 1341 Beacon h 44 Fuller
"Patrick lab bds 44 Walter av
"Thomas fireman B & A bds 615 Hammond
"Timothy M autos b 43 Harvard av
Connor Agnes tel opr 10 Harvard sq h at Brighton
"Angie F Mrs h 1030 Commonwealth av
"Annie L sten bds 86 Chestnut
"Charles sales bds 29 Summit av
"Frank B (Mary E) plmbr 229 Boylston h do
"Helen G sec h 1469 Beacon
"Henry student bds 86 Chestnut
"James (Mary A) janitor h 27 Englewood av
"James E fore h 134 Davis av
"James S baker 91 Wash h at B
"John L teller bds 134 Davis av
"John T police sergt h 60 Chestnut
"John T (Elizabeth) gro h 1856 Beacon
"John T instructor bds 3 Wellington ter

ESTABLISHED 1880
JOHN A. WHITTEMORE'S SONS
Brookline Deliveries a specialty from our Back Bay Pocket
TELEPHONE—BACK BAY 1220
Executive Offices, 6 Belgrade Avenue, Boston 31
C-O-A-L

Connor
"John T Co grocers 101 Wash 358 Boylston and 24 Harvard
"Joseph P (Mary A) carriage trimmer 1 High h 86 Chestnut
"Katherine L artist h 1469 Beacon
"Lewis H h 57 Alton pl
"Margaret E h 134 Davis av
"Mary maid 232 Summit av bds do
"Mary A tchr bds 134 Davis av
"Minnie R treas B h 1469 Beacon
"M Alice tchr Pierce sch bds 332 Wash
"Thomas (Elvira A) watchmn h 34 Station
"Thomas A (Gertrude E) chauf Mrs H Weld's h 495 Pond av
"Timothy A (Mary) insp h 29 Summit av
"Wm S sales bds 134 Davis av
"see O'Connor and Conner
Connors Alice E bkpr bds 2 Foster
"Cornelius B carrier P O 47 h 21 Franklin
"Donald F clk bds 2 Foster
Conover Maud S h 375 Harvard
"S Alfred adv agt h 375 Harvard
"Wm R (Edith E) broker h 119 Coolidge
Conrad Bertram B (Marion L) clothing B h 30 Evans rd
"Lena B h 1501 Beacon
"Margaret h 1501 Beacon
Conray Emmett dairymn 200 Newton bds 280 do
Conron Carl E (Katherine) shoes h 38 Crowninshield rd
Conroy Catherine wid Terrance h 813 Boylston
"Edward J real est 102 Naples rd bds 12 Osborne rd
"Elizabeth wid Michael h 147 Fuller
"John (Edith M) stablemn h 552 Heath
"Louis M acct bds 147 Fuller
"Nora J wid Patrick W real est 102 Naples rd h 12 Osborne rd
"Thomas A (Alice C) elect 288 Harvard h 3 Upland rd
"Wm F G com trav bds 147 Fuller
Conry Michael J (Kathleen A) forester h 8 Rice
Considine Catherine wid Patrick h 107 Brookline av
Convey Anthony (Annie) lab h 36 Juniper
Convey
"James jr shoewkr bds 34 Juniper
"Mary wid James h 34 Juniper
"Mary A tel opr bds 36 Juniper
"Sarah wid Michael h 29 Juniper
Conway Andrew F (Susan A) janitor h 32 Oakland rd
"Austin (Sarah H) carrier P O B h 219 Harvard
"Charles E h 122 Babcock
"Isabella F opr bds 55 Brookline av
"Joanna wid Andrew h 64 Pearl
"John J (Mary) janitor h 33 School
"Joseph F h 330 St Paul
"Margaret E seam bds 55 Brookline av
"Mary J seam bds 55 Brookline av
"Michael (Mary) lab h 17 Brookline av
"Patrick lab h 55 Brookline av
"Sarah A bds 55 Brookline av
"Wm (Lillian B) supt h 26 Hamilton rd
Cook Adeline E wid Herbert E bds 13 Linden
"Anna E cashier bds 8 Homer
"Arthur plmbr 1629 Beacon bds at Atlantic
"Arthur E (Ellen) h 165 Babcock
"Bessie bds 165 Babcock
"Cheney E (Ida L) leather h 291 Buckminster rd
"Edward G (Mabel) broker B h 281 Tappan
"Ellen T bds 121 University rd
"George L (Mary E) eng h 370 Newton
"Gertrude A insp bds 121 University rd
"Grace D sten bds 13 Linden
"Henry M (Mary) janitor B H S h 12 Goodwin pl
"Henry P (Delia) chauf h 20 Walter av
"Hilliard D (Hope) student h 33 St Paul
"John chauf bds 15 Vernon
"John F (Bridget) lab h 52 Walter av
"Joseph W (Mary E) plstr h 58 Aspinwall av
"J Lorrimer (Belle D) burlaps h 1780 Beacon
"Lewis O (Mary L) leather h 70 Francis
"Louise M h 50 Kenwood

M. MALMROSE, Painting & Decorating
Tel. 4841 Brookline
288 HARVARD ST. BROOKLINE, MASS.

Cook
"Marion L student bds 12 Goodwin pl
"Mary hairdressr bds 348 Wash
"Maxa S Mrs h 83 Browne
"Meltha bds 165 Babcock
"Robert H (Elizabeth) sales h 2 Foster
"Robert L student bds 12 Goodwin pl
"Roland M (Edith F) rem to Hartford Conn
"Stanley W (Judith) lawyer h 248 Winchester
"Thomas (Frances E) clk h 7 Franklin
"Wm (Frances C) autos bds 77 Brington rd
"Wm (Adah B) pres B h 1093 Beacon
"Wm F (Mary) mach h 16 Roberts
"Willis P (Emma A) clk h 83 Harvard
"see Kock

Cooke Caroline V tchr Edward Devotion sch bds 12 Kent

Cooksen Estella nurse bds 34 Cypress

Cooksey George B (Caroline G) h 23 Philbrick rd

Coolbroth Augusta tchr 1440 Beacon bds do

Cooley Frank H (Anna L) mgr h 121 Browne
"Franklin S (Lucy P) com trav h 155 Mason ter
"Marius C (Emma Z) chief eng H M T sch h 22 Linden pl
"R Howard (Reata C) C S practitioner B h 65 Pleasant

Coolidge Algernon (Amy) phys rem to B
"Anne rem to B
"Annie H h 4 Stedman
"Archibald C prof H U h 1014 Boylston
"Corner Bowling Alleys 294 Harvard
"Corner Co-operative Bank James D Henderson pres Wm Smith jr treas W A Sullivan sec 1320 Beacon
"Corner Fruit Co (G A Kaloosd Vartan K Mooradhanian) 1294 Beacon

COOLIDGE CORNER GARAGE (McLucas Bros) 41 Marion Tel Brookline 1384

COOLIDGE CORNER MARKET INC John J Doran Pres Everett L MacLeod V-Pres Howard E Senter Treas, Raymond Chase Asst Treas Groceries and Provisions 1356 Beacon Tel Brookline 4180

COOLIDGE CORNER MOVING CO P J Foley Manager 288 Harvard Tel Brookline 4841 See front cover and page 21
"Corner News Co John King mgr 252 Harvard

COOLIDGE CORNER REPAIR SHOP Frank Gauld Supt 41 Marion Tel Brookline 1384

COOLIDGE CORNER SHOE REPAIRING CO James De Luca 1374a Beacon Tel Brookline 2541-J

COOLIDGE CORNER TAXI Limousines and Touring Cars 41 Marion Tel Brookline 1384
"Elizabeth E h 8 Verndale
"Ellen G h 470 Harvard
"Emma D h 8 Verndale
"Harriet wid Henry S h 11 Columbia
"John G (Molly H) opr h 70 Fairmount
"John T jr (Susannah C) artist h 24 Euston
"Julia F died Sept 3 1919
"J Randolph Sr (Julia) h 1014 Boylston
"J Randolph 3d (Anna) forester h 285 Warren
"Sarah J wid John H h 8 Verndale
"Tailoring Co (Harry Willis) 1351a Beacon

COOLIDGE TRANSFER CO (Matthew J Ryan) 262 Harvard Tels Brookline 874-5472 See page 39

Coombs Rowena R wid bds 11 Milton rd

Cooms Robert (Gertrude) dry goods h 14 Amory

Coon Mabel A wid Flayd C h 1900 Beacon

Cooney Charlotte T wid Patrick h 8 Homer
"Joseph bds 8 Homer
"Mary E Mrs tchr bds 50 Walter av

ESTABLISHED 1847.
CITY LAUNDRY COMPANY
82-100 Lenox Street, Boston
Telephone Roxbury 283
Unexcelled Facilities for Laundry Work of Every Description

COOPER ALMON (Myra E) Physician 114 Park Office Hours 3-4, Evenings 7-8 week days only Tel Brookline 322 h 67 Marion
"Charles (Katherine M) gardener h 20 Heath
"Charles O (Bertha) buyer h 12 Euston
"Ernest S (Lottie S) treas Bryant & Cooper Inc 1703 Beacon h 174 Winthrop rd
"James F (Bema B) clk h 213 Reservoir rd
"Lydia A Mrs h 1037 Beacon
"Ralph (Rose) gardener h 241 Boylston
Co-operative Gro Stores Co 11 Harvard sq
Copeland Elberta F wid Charles H h 7 Naples rd
COPELAND FRANK B Carpenter and Builder 55 White pl Tel Brookline 4091 h at Needham
Copes James P (Elizabeth) fore n 231 Wash
Copp Evelyn F wid Alfred E h 31 York ter
"Theodore B student b 31 York ter
Coppinger Kate L drsmkr 1370a Beacon h at Boston
"Katherine F h 25 Euston
COPITHORN RIM CO George M Miller Manager Retail Department 30 Washington Tel Brookline 6726
Corbett Charles W adv h 187 Winthrop rd
"Christine clk bds 22 Prospect
"Dorothy student bds 147 Winthrop rd
"Elizabeth nurse Pierce sch bds 118 Davis av
"Emma M clk 1324 Beacon bds 118 Davis av
"Henry auto repr bds 22 Prospect
"Joseph (Elizabeth) choremn h 118 Davis av
"Lottie E supt Brooks Hospital bds do
"Luella A tchr h 187 Winthrop rd
"Patrick H (Christina) h 1481 Beacon
"Susan A bkpr bds 22 Prospect
"Sarah K violin tchr h 187 Winthrop rd
Corbett
"Wm (Christine) gardener h 22 Prospect
"Wm H Mrs h 147 Winthrop rd
Corcoran Alice G tel opr 10 Harvard sq bds 30 Perry
"James L draftsmn bds 30 Perry
"John J (Margaret) motorman h 1 Kendall pl
"Laurence (Catherine) lab h 30 Perry
"Martin lab bds 16 Harvard pl
"Richard J. head waiter 191 Clyde bds do
"Thomas J (Bridie) chauf h 16 Harvard pl
"Wm J helper bds 30 Perry
Cord Beulah M acct bds 70 Perry
"Frederick musician bds 70 Perry
"John W (Elenora G) mgr h 70 Perry
Cordingley Harriet bds 1083 Boylston
"Jessie L bds 1083 Boylston
"Mary F bds 1083 Boylston
"Ronald student bds 1083 Boylston
"Wm R wool B h 1083 Boylston
"Wm W archt bds 1083 Boylston
Corey Alonzo W (Eliza) h 16 Greenough
"Eva D h 808 Wash
"Hill Garage 54 Winchester
"Hill Hospital 232 Summit av
"Linda E h 808 Wash
"Mary C nurse bds 21 Harris
"Nellie M wid Walter G h 1223 Beacon
COREY ROAD GARAGE & TAXI SERVICE (P F Murphy) 112 Corey rd Tels Brookline 4800-4801 See back cover
"Walter (Winifred) chauf h 555 Heath
Cork Edward K head butler 64 Avon bds do
Corlew Elizabeth J tchr dancing 1651 Beacon h do
"Juliette bds 1651 Beacon
Corliss Annie B wid Bernard V h 217 Cypress
"Edward G mach bds 217 Cypress
Cormerais Helen D wid Henry h 55 Marion
Cormier Alexander (Mary H) lab h 1230 Boylston
"Peter F (Gertrude Y) clk h 811 Wash

ESTABLISHED 1875
L. NICKERSON
AWNINGS, TENTS, COVERS, FLAGS, FLAGPOLES
173 STATE ST., cor. COMMERCIAL ST., BOSTON Tel.—Richmond 986

Cornell Alfred C pntr bds 362 Wash
"Alfred H (Clara C) pntr 362 Wash h do
"Grover J (Lucretia H) dentist B h 219 Harvard
"Ivan M student bds 362 Wash
Cornett Arthur W (Theresa) chauf bds 133 Cypress
Cornez Max (Rebecca) leather h 16 Parkman
CORNISH JOHN J (Maude V) Field & Cowles) Insurance 85 Water Boston Tel Main 7880 h 1100 Beacon See page 24
Cornival Andrew P h 10 Wellman
Cornivall Mildred bds 8 Littell rd
Corr James F mach bds 77 Perry
"Joseph (Catherine) printer h 77 Perry
"Joseph E student bds 77 Perry
"Lillian F bkpr bds 77 Perry
"Margaret G sten bds 33 Juniper
"Mary M bkpr bds 77 Perry
"Wm J (Mary) hlpr h 33 Juniper
Corrigan Patrick (Mary) car cleaner h 271 Boylston
Corthell Arthur B (Lena F) rem to Winchester
Cory Thomas K (Bertha) rem to B
Cosmos John fruit bds 661 Wash
Costas Peter N (Agnes) clk 1324 Beacon h 41 White pl
Costello Delia hkpr 1162 Boylston
"Ellen E tel opr bds 5 Holden
"John J chauf bds 5 Holden
"John P (Catherine) lab h 5 Holden
"Joseph J printer bds 797 Boylston
"Katherine H wid James J h 34 Abbottsford rd
"Margaret C attendant bds 5 Holden
"Martin h 797 Boylston
"Michael (Mary) cond h 116 Chestnut
"Thomas F (Margaret A) chief janitor rm 12 Town Hall h 51 St Paul
"Wm J (Anna M) plmbr h 8 Fay pl
"Wm P mgr 361 Boylston bds 5 Holden
Coster Thomas (Georgina) hotel prop h 82 Naples rd
Costopulos Bros (Wm, Peter and James) bootblacks 112 Wash
"James (Costopulos Bros) bds 39 Kent
"Wm (Costopulos Bros) b 39 Kent
Cottage Farm Sta B & A Essex cor Commonwealth av
Cotter Ida L nurse public sch bds at J P
"James lab bds 59 School
"James A (Margaret) chauf h 11 Glenland rd
"John clk bds 38 Walter av
"John D (Mary E) shoes h 46 Russell
"Joseph J bkpr h 179 High
"Margaret T tel opr 1324 Beacon bds at Waverley
"Minnie F hkpr 199 High
"Timothy kitchenmn bds 59 School
Cotton Elizabeth A h 357 Kent
"Harry W treas (Som) h 44 Amory
Cottrell Dorothy bds 761 Wash
"Willard F (Ada B) h 761 Wash
Coughlan Charles P (Charlotte G) ins h 47 Vernon
Coughlin Anna G b 24 University rd
"Annie F wid Patrick h 24 University rd
"Arthur B druggist bds 61 Toxteth
"Francis J clk 1322 Beacon bds 111 Sewall av
"Frank W (Elizabeth) real est h 58 Waverly
"George F clk bds 61 Toxteth
"John J (Mary L) clk h 61 Toxteth
"Mary E bds 24 University rd
"Wm F (Marcella) asst rm 14 Town Hall h 10 Edwin
Coulter S H (Charlotte) florist h 15 Vernon
Coulthurst Mary P wid John A h 98 Addington rd
Counihan Margaret clk 1324 Beacon bds at Rox
Country Club The A Winser Weld sec 191 Clyde
Countway George E (Anita) teas B h 4 Park
Courtright Josephine tchr Wm H Lincoln sch bds at B
Cousens Foster bds 1470 Beacon
"Gertrude F bds 1470 Beacon
COUSENS JOHN A V-Pres Brookline Savings Bank 366 Washington h at Newton
"Ruth W typist bds 1470 Beacon
"Wm G h 1470 Beacon
Coutreau Angeline drsmkr 38 Linden h do
Couture Jeremiah cond bds 14 Hart

McNEILLY'S RIDING ACADEMY
HEATH STREET, NEAR HAMMOND CHESTNUT HILL, MASS.
Dressing Rooms for Men and Women, with all Modern Equipments
COMPETENT INSTRUCTORS LESSONS BY APPOINTMENT
S. J. McNEILLY, Proprietor Tel.—Brookline 166

Covel Borden (Alice) coal h 12 Worthington rd
Covert Raymond L (Jennie S) mgr B h 257 Walnut
Covington Boyd B Mrs h 1382 Beacon
"C Leslie bldr h 1382 Beacon
Cowdrey Edward F driver b 16 Hart
"Frederick J attendant bds 16 Hart
"Henry florist bds 16 Hart
"John (Catherine L) pntr h 16 Hart
Cowee George A h 160 Thorndike
Cowell Louise tchr 1440 Beacon bds at B
Cowen Edward P died Nov 22 1919
"Florence S Mrs h 46 University rd
"Marion wid Thomas H h 41 School
"Ransom R h 120 Babcock
"Sidney V student bds 41 School
"Thomas H student bds 41 School
Cowles Joseph W (Fannie P) supt B h 131 Thorndike
"Luzerne S (Amy O) civ eng h 15 Dwight
Cowper J Ernest rem to Wellesley Hills
Cox Abigail F wid Theodore T h 150 Walnut
"Charles S mgr 88 Harvard h 10 Davis av
"Edwin B jr b 169 Buckminster rd
"Emeline B b 169 Buckminster rd
"Floyd (Alice L) sales B h 222 Wash
"Frederick W h 68 Egmont
"George H (Mignon D) mgr h 94 Winchester
"James F (Luella M) mgr h 193 Aspinwall av
"Josephine N wid Wm E h 45 Cottage
"Mary S wid Edwin B h 169 Buckminster rd
"Persis A musician b 150 Walnut
"Ruth E student bds 169 Buckminster rd
"Walter E (Sarah) janitor h 45 School
"Wm S (Mary G) confr h 78 Lagrange
Coy Ann M wid Samuel L bds 19 Alton pl
Coyle Beatrice G instr bds 188 Summit av
"James E (Helen V) trav agt h 188 Summit av
Coyle
"Louise E tchr bds 188 Summit av
"Philip E (Laura) lawyer B h 138 Mountford
Coyne Dennis C (Mary) fireman h 148 Brook
"Harold J appr bds 148 Brook
"Henrietta M clk bds 148 Brook
"Joseph G florist bds 148 Brook
"Wm B (Emma) mgr B h 81 Toxteth
"Winthrop S chauf bds 148 Brook
Craffey Katherine E gowns 1352 Beacon h at Rox
Craft Wm bds 69 Cypress
Cragin George H (Inez) broker h 65 Westbourne ter
"John Q mach bds 21 High
Craig Alexander (Margaret) sales h 137 Freeman
"Alfred S clk bds 189 Rawson rd
"Charles R bds 199 Aspinwall av
"Ernest C auditor bds 199 Aspinwall av
"James T (Josephine L) elect rm 7 Town Hall h 22 Lincoln
"John B (Emma) h 15 Columbia
"Joseph gardener h 15 Craig pl
"Julia E wid Wm h 15 Columbia
"Margaret bds 15 Craig pl
"Mary bds 189 Rawson rd
"Thomas J (Agnes) police h 199 Aspinwall av
"Wm N supt 200 Newton h at J P
"W Oliver (Mary) h 189 Rawson rd
Crain Shepherd M died July 1 1919
Cram Henry B died Mar 18 1920
"Julia H tchr bds 17 Park vale
"Margaret H music tchr 17 Park vale h do
"Octavia L tchr B h 17 Park vale
Crampton George E mgr h 1812 Beacon
Crandell Madeline G bds 8 Colbourne cres
"Melbourne V investments B h 8 Colbourne cres
Crane Alice M bds 1407 Beacon
"Alice W wid Jerome A h 1407 Beacon
"Donald F mgr bds 1407 Beacon
"Edward S asst mgr bds 1407 Beacon
"Frank D (Maza) chauf h 32 Linden

EDWARD SHARP & SON
REAL ESTATE AND INSURANCE
WASHINGTON SQUARE BROOKLINE 837 OLD SOUTH BUILDING BOSTON
Telephone, Brookline 323 Telephone, Main 2692

Crane
"Harold G (Emily B) motor specialties 226 Cypress h 61 Greenough
"Jerome A died June 2 1920
"Lewis Mrs h 9 Sewall av
"Nora laundress 1597 Beacon bds at Som
Cranton Benjamin clk 528 Heath h at Wellesley
Cranwell Henry city lab bds 21 Cameron
"Henry W plumber b 21 Cameron
"Mary Mrs h 21 Cameron
Crapser Seward S (Lillian N) mgr B h 179 Babcock
Crapson Samuel L (Sadie) clothing h 37 University rd
Craven Arthur B sales bds 146 Brook
"Francis E clk bds 146 Brook
"Joseph A light insp bds 146 Brook
"Joseph F (Elizabeth G) auto washer h 146 Brook
"Mary G tel opr bds 146 Brook
"Wm H installer 1318 Beacon bds 146 Brook
Crawford Clara L wid George A h 136 Thorndike
"Ethel S nurse bds 166 Walnut
"George A died July 13 1920
Crawley Edmund S (Lida N) bkpr h 111 Westbourne ter
Creagh Alice A h 1736 Beacon
"John T pastor St Aidans R C ch h 158 Pleasant
Creaser Florence T wid Wm died July 3 1919
Creelman David W (Isabel J) state supervisor of assessors h 378 Wash
"Margaret A clk bds 22 Linden pl
Crehore Elizabeth bds 2 Wellington ter
Creighton Gordon K (Anna) acct Hotel Beaconsfield h 675 Hammond
Cressy Morton R h 10 Beals
Crie Kate B h 139 Mason ter
Crocker Annette L acct h 1 Greenough (within)
"Annie L wid Aeric B h 40 Webster pl
"Ellen Mrs bds 1661 Beacon
"George H (Annie L) sales h 1870 Beacon
"James H h 39 Thorndike

Crocker
"John F bonds B bds 459 Wash
"Marion E bds 40 Webster pl
"N Henry (Cornelia) h 459 Wash
"Oliver P (Almeda E) mgr h 66 Egmont
"Richard W (Constance) mach agt h 32 Webster pl
"Roy L civ eng bds 1004 Beacon
"Wm H solr bds 1004 Beacon
"Wm S (Dorothy C) civ eng h 136 Cypress
Crockett A Louise tchr bds 15 Babcock
"Charles H (Arianna) asst purch agt h 15 Babcock
"Ethel M mlnr 284 Wash h 9 Sewall av
"Iona Mrs h 222 Wash
Crohan Frank J (Mary A) driver h 7 Franklin
"James (Mary A) lab h 112 Chestnut
Croke Frederick student bds 33 Villa lane
Croker B L Mrs h 1731 Beacon
Cromie Arthur C mach bds 54 Kent
"Ernest H bkpr bds 54 Kent
"Hugh J (Emelie L) carp h 17 High
"James E (Maude M) asst supt h 54 Kent
"Mary clk bds 20 Flora
"Mary V clk bds 46 Linden pl
"Sarah wid John bds 117 Davis av
"Susan wid h 20 Flora
"Susan wid John J h 46 Linden pl
"Thomas J forester bds 46 Linden pl
Cromwell Richard (Lucelle) h 143 Freeman
Cronin Annie h 29 Thorndike
"Dennis J (Margaret) cond B E Ry h 124 Browne
"Jane hkpr bds 34 Station
"Margaret M nurse bds 114 Lancaster ter
"Nellie hkpr bds 115 School
"Nellie G bds 78 Brookline av
Crooker Corad W rem to Melrose
Crooks Dorothy L Mrs h 40 University rd
"Robert James cotton broker B h 1240 Beacon
Crory David (Emma) caretaker 50 Middlesex rd h do

GREGORY & BROWN CO.
INTERIOR DECORATORS
Tel. Fort Hill 526
6 Hamilton Place Boston, Mass.
Paperhangings and Fabrics, Draperies, Upholstering, Furniture, Carpets, Painting and Decorating.
Opposite Park St., Church

Crory
"J Maxwell erector bds 134 Davis av
"Mary wid John h 134 Davis av
"Samuel (Emily M) chauf h 8 Sheafe
Crosby Ann wid Wm H bds 1539 Beacon
"Arthur P (Barbara) lawyer B h 124 Dean rd
"A Morris lawyer bds 51 Middlesex rd
"Carrie S wid G Fred bkpr h 55 Davis av
"Charles W (Lucretia W) mach h 160 Aspinwall av
"Edith M Mrs h 1005 Beacon
"Ernest sales 10 Harvard sq h at B
"E F (Selena) pres E F Crosby Co 211-213 Washington h 10 Davis av
CROSBY E F CO E F Crosby Pres Plumbing and Heating Full Line of Kitchen Furnishings 211-213 Washington Tel Brookline 675
"Frank C (Caroline D) wire h 30 Englewood av
"Frederick sales bds 1089 Beacon
"Georgina dentist 118 Mason ter bds 1018 Beacon
"Hazel V student bds 1018 Beacon
"M Louis (Mary) h 51 Middlesex rd
"Norman (Harriett J) painter h 135 Aspinwall av
"Ralph V asst shipper 10 Harvard sq h at B
"Sadie J hkpr 11 Longwood av
"Uberto C (Etta) h 1110 Beacon
Cross Alonzo G (Marion G) wool B h 1405 Beacon
"Annie R bkpr bds 57 School
"Beatrice clk 1310 Beacon bds 57 School
"Charles F (Harriet) wool B h 16 Hawes
"Charles R prof M I T h 100 Upland rd
"George printer 1306 Beacon
"Henry M sales bds 489 Boylston
"Joseph F (Annie E) gardener h 57 School
"Wm N (Lilias) longshoreman h 278 Cypress
Crouse Fred boxmkr bds 19 Winslow rd
Crowe Dorothea E orthopedist bds 1469 Beacon
"Herbert (Annie M) h 1469 Beacon
"H Gladys bds 1469 Beacon
"Mary nurse h 83 Harvard
Crowell A Elizabeth tchr bds 1862 Beacon
"Charles F (Mary W) clk h 106 Francis
"George H (Alice J) sec h 87 Toxteth
"Henry bds 145 Kent
"Kenneth sales bds 87 Toxteth
"Winslow printer B b 106 Francis
Crowley Ambrose phys h 45 Vernon
"Ambrose E student bds 45 Vernon
"Charles A clk bds 45 Vernon
"Clara L sec bds 45 Vernon
"Dorothea sten bds 45 Vernon
"Elmer E Mrs h 208 Fuller
"Jeremiah J h 6 Stedman
"John E (Theresa) lawyer h 86 Dean rd
"John G (Mertie B) shipping h 109 St Paul
"Katherine J Mrs died Nov 21 1919
"Leona L hkpr 8 Auburn cts
"Louis (Helen F) mach h 45 Walter av
"Pauline V sten bds 45 Vernon
"Ralph E (Margaret) h 1470 Beacon
"Wallace lawyer bds 5 Verndale
Crowsham Frank W buyer bds 11 Feneno ter
Crozier Harriet bds 9 Upland rd
"Isaac W (Annie B) plmbr B h 9 Upland rd
"Marion bds 9 Upland rd
Cruickshank Harry L (Ethel M) shipper h 166 Chestnut
Cuddy Ellen hkpr 126 Harvard
Cudworth Grace F Mrs C S P h 12 Browne
"Luther P rem to Boston
Cullen Helen F Mrs tch h 166 Walnut
Cullinan Helen T office sec 12 High h at Allston
Cullinane Annie J bkpr Holyhood Cemetery bds 1101 Boylston
"Ellen C h 1101 Beacon
"Margaret F h 1101 Boylston

THOMAS' FISH MARKET Inc.
PURVEYORS OF FINE SEA FOOD
We are direct Receivers
714 Washington St. PHONE SERVICE 6000-6400-4168 Brookline, Mass.

CULLINANE M E successors to Hand Bros Painters and Decorators 200 Washington Tel Brookline 1855 bds 1101 Boylston Chestnut Hill
Cummings Annie W h 58 Pleasant
"Arthur T h 58 Marshall
"Caroline wid George W bds 67 Griggs rd
"Catherine wid Patrick died Jan 1 1919
"Emma G h 16 Kennard rd
"Francis J (Sarah) stableman h 509 Heath
"George W died Sept 20 1919
"Gwendolyn bds 36 Druce
"G Fred bds 44 Davis av
"Harry R (Ellen) real est h 7 Marshall ter
"Helen J Mrs died July 9 1919
"Henry S C Traction Overtire B bds 36 Druce
"H Alma bds 16 Kennard rd
"James M (Mary E) stmftr h 203 High
"John houseman 232 Summit av bds do
"Joseph T (Frances M) athletic instr h 60 Beals
CUMMINGS JOSIAH & SON (Edward J Cummings) Trunks and Traveling Bags 657 Atlantic av Boston Tel Beach 2865 See page 39
"Lincoln C (Sarah) real est h 36 Druce
"Mabel H bds 16 Kennard rd
"Oliver R (Pearl O) auto fabrics B h 96 Dean rd
"Robert L head master 36 Browne h 145 Freeman
"Rosamond bds 36 Druce
"Wm L student bds 36 Druce
Cumston Charlotte bds 2 Auburn cts
"Mabel P Mrs h 2 Auburn cts
Cunniff John T (Rosetta) gardener h 10 Kendall pl
"Josephine wid Michael h 1032 Beacon
"Josephine bds 1032 Beacon
"J Francis rem to Oklahoma
"Malachi J (Agnes) janitor h 11 Webster
"Michael J (Maria A) police h 116 Chestnut
"Michael M rem to N Y city
Cunniff
"Philip B clk bds 1032 Beacon
"Sarah Mrs laundress h 115 Boylston
"Sarah wid Michael h 11 Hart
Cunningham Adra E bds 128 Pleasant
"Anna L wid Samuel R bds 66 Summit av
"Annie J wid James H bds 181 Harvard
"Caroline C nurse b 35 Addison rd
"Charles G (Ida) auditor B h Heath Hill next Boylston
"Constance bds 135 Ivy
"Edyth h 15 Claflin rd
"Francis E Mrs h 1731 Beacon
"Frederic (Hetty) lawyer B h 135 Ivy
"F Helene bds 128 Pleasant
"George T (Winifred F) cond h 1 Roberts
"Guy (Frances) lawyer h 76 Walnut pl
"Harriett V wid Augustine h 177 Naples rd
"James (Catherine) Town Highway Dept h 142 Boylston
"James jr bds 142 Boylston
"John H (Teresa I) phys B h 25 Seaver
"John P bkpr 311 Wash bds at Brighton
"Lawrence bds 135 Ivy
"Lillian nurse 227 Pond av bds do
"Mary waitress bds 142 Boylston
"Mary Mrs h 268 Walnut
"Mary R h 268 Walnut
"Michael cond bds 231 High
"Michael (Nora) lab h 639 Chestnut Hill av
"Wm P com trav h 128 Pleasant
Curley Agnes Mrs h 13 Craig pl
"Annie wid Wm h 12 Kerrigan pl
"Elizabeth clk 1324 Beacon bds 13 Craig pl
"Elizabeth T bds 21 Kent sq
"Mary hkpr 29 Park
"Thomas J (Mary E) carriage trimmer h 50 Walter av
Curran Delia laundress 1597 Beacon bds at Dor
"Frances clk 1324 Beacon h at Camb
"Francis J helper 1324 Beacon bds at Dor
"Helen C sten bds 234 Cypress

MARKET TRUST COMPANY
309 WASHINGTON ST. 136 BRIGHTON AVE.
Brighton Allston

Curran
"John A ins bds 1378 Beacon
"Joseph h 16 High
"Joseph F (Genevieve C) mgr h 35 Crowninshield rd
"M A Mrs rem to Rox
"Timothy J (Ellen) pntr h 22 Flora
Currie Anna B Mrs h 75 Centre
"Marietta L bds 75 Centre
"Viola S hkpr 19 Alton pl
Currier Benjamin H (Bessie R) broker B h 18 Shailer
"Benjamin W Mrs h 80 Ivy
"George A (Marion A) shoecutter h 64 Aspinwall av
"Herbert E (Bertha D) auditor h 6 Strathmore rd
"Laura nurse bds 103 Centre
"Stella E waitress bds 64 Aspinwall av
"Victoria clk bds 30 Bowker
"Warren T Mrs h 1806 Beacon
Currin Althea at Pub Lib bds 45 Auburn
Curry Annie wid John h 120 Franklin
"Annie A fore bds 120 Franklin
"Elizabeth Mrs h 10 Davis av
"Francis M bds 69 Kenwood
"James S (Mary A) carrier P O 47 h 79 Brook
"John A laundry agt bds 120 Franklin
"John J lab h 813 Boylston
"Margaret Mrs h 69 Kenwood
"Margaret E winder b 120 Franklin
"Mary E clk bds 120 Franklin
"Mary L bds 3 Brookline
"Mildred bds 69 Kenwood
"Mollie B h 69 Kenwood
"Richard F bds 69 Kenwood
"Ruth U bds 69 Kenwood
"Simon coachman h 43 Brookline av
"Theodore J h 10 Davis av
"Thomas (Mary T) janitor 1803 Beacon h do
"Wm bds 44 Fuller
Curtin Annie wid Jeremiah h 345 Boylston
"Arthur M clk bds 778 Boylston
"Catherine clk bds 345 Boylston
"Daniel (Ellen) pntr h 34 White pl
"Daniel J clk bds 34 White pl
"David F police bds 345 Boylston
"Ellen tel opr bds 345 Boylston
"John A lawyer h 1731 Beacon

Curtin
"Mary bkpr bds 345 Boylston
"Patrick (Catherine) gardener h 557 Heath
"Patrick J (Julia) janitor h 503 Wash
Curtis Agnes G h 127 Harvard
"Caro M Mrs h 19 Claflin rd
"Charles auditor h 7 Hurd rd
"Clifton H (Beatrice) sales h 19 Claflin rd
"Frederick P carp h 26 Linden
"George O (Anita S) bds 127 Harvard
"J Gardner Mrs h 359 Tappan
"Lena sales bds 7 Hurd rd
"Leon J (Laura) efficiency ex bds 173 Naples rd
"Louise F wid Samuel B bds 36 Alton pl
"Mary G h 1070 Beacon
"Mary J wid Wm O h 514 Harvard
"Nelson R (Virginia) fro B h 71 Williston rd
Curtiss Malcolm T (Alice B) importer h 35 Spooner rd
Curvin James (Margaret) gro 269 Pond av h 1 Flora
Cushing Abbie wid Frank bds 1578 Beacon
"Albert L Mrs h 1501 Beacon
CUSHING ARTHUR A (Marjorie G) Physician 108 Marion h do
"Christina M student bds 19 School
"Edward H student bds 4 Wellington ter
"Elizabeth M opr bds 19 School
"Gertrude C h 1390 Beacon
"Harvey W (Catherine) phys h 305 Walnut
"Henry J (Mary) gardener h 11 School
"Isabella wid Joseph h 1577 Beacon
"James B investigator h 689 Wash
"Joseph clk bds 19 School
"Julia C wid Albert H h 156 Harvard
"Sidney Mrs h 1501 Beacon
"Wm E (Eleanor) h 19 School
Cushman Albert H (Jane A) mgr h 55 Vernon
"Alvan A student bds 15 Parkvale
"Eleanor F P Mrs h 3 Greenough (within)
"George A (Gertrude M) h 15 Parkvale

WILLIAM E. McCOY & CO.
Real Estate and Insurance
OFFICES—451 Old South Bldg., Boston Coolidge Corner, Brookline

Cushman
"Gordan A student b 15 Park vale
"Robert (Mary P) lawyer B h 11 Griggs rd
Cusick Agnes V clk 137 Wash h 49 Boylston
"Alice h 15 Rice
"Edith A M clk 137 Wash h 49 Boylston
"Francis P lab h 10 Pearl
"Grace E h 15 Rice
"Jennie h 15 Rice
"John H pianist Brookline gymnasium bds 32 Bowker
"Sarah E bds 10 Pearl
"Thomas cond bds 118 Franklin
"Walter J (Katherine C) lawyer B and selectman rm 6 Town Hall h 147 Kent
Custis Parke H (Mabel S) asst treas B h 47 Cotswold rd
Cuthbertson E V Mrs h 1203 Beacon
Cutler Charles A h 81 Ivy
"David A (Mildred W) rubber h 41 Kilsyth rd
"Elizabeth L bds 11 Chestnut pl
"Elliott C (Caroline) phys h 61 Heath
"Frank E (Ella A) painting contr h 109 St Paul
"Frederick B (Evelyn) lumber B h 57 Upland rd
"George C lumber B h 61 Heath
"George C jr (S Margaret) lawyer B h 39 Heath
"George D (Jessie) phys B h 100 Longwood av
"Harold G (Ethel B) leather h 283 Buckminster rd
"Harold S (Ellen) bond sales h 66 Marshall
"Harriet H wid Abraham L h 11 Chestnut pl
"Harriet S bds 11 Chestnut pl
"Harry H (Anna E) supt h 1501 Beacon
"Helen A wid Wm S h 310 Walnut
"Julia h 1501 Beacon
"Marion C bds 310 Walnut
"Nathaniel J rem to Boston
"Robert lieut U S A h 61 Heath
"Ruth C student bds 109 St Paul
"Sara E h 5 Irving
"Sewall drugs B h 310 Walnut
"S Ernest estimator b 109 St Paul
Cutter Elizabeth wid Abraham E h 200 Kent
"Ellen Maria Mrs h 1386 Beacon
"James H died July 8 1919
"Olin W (Ida) archt B h 60 Gorham av
Cutting Cora A opr bds 49 Kent
Cutts George B aviator bds 105 Aspinwall av
"Marion wid Harry M h 105 Aspinwall av
Cypress Grocery Co (Nahigian Bros) 394 Wash
"Pharmacy Inc 135 Cypress
Dabney Julia h 6 Auburn cts
"O Frederica h 6 Auburn cts
Dacey Charles bds 240 Babcock
"Fred bds 240 Babcock
"Louise F teacher bds 1768 Beacon
"Mary wid Michael h 217 Cypress
"Mary A wid Daniel h 1768 Beacon
"Michael F hack driver bds 217 Cypress
"Timothy J (Mary A) chauf Comb D h 771 Boylston
"see Dasey
Da Costa Alberto Edwardo (Agnes G) rem to Winthrop
Daggett Gilbert A (Elizabeth J) clk 1319 Beacon h 239 Rawson rd
Dahl Henry (Irene W) leather h 805 Wash
Dakyn Madeleine wid Percy B h 58 Russell
"Percy B died Jan 10 1919
Daland Tucker (Emily E) lawyer h 117 Fisher av
Dale Samuel S (Charlotte) editor h 40 Thorndike
Daley Annie L bds 15 Auburn
"Charles F sten bds 44 Harrison
"Daniel J (Mary F) lawyer B h 100 Francis
DALEY DRUG CO George F Daley Manager 87 Harvard Tel Brookline 6237
"Eliza C wid Simon bds 32 Linden
"Everett C (Gertrude) clk bds 31 Linden pl
"Florence A sten bds 100 Francis
"Francis W deputy marshal bds 100 Francis
"George F (Minnie F) mgr Daley Drug Co 87 Harvard h 40 Bowker
"Hilton W optician bds 32 Linden
"John F clk B bds 15 Auburn

FREDERICK A. LEAVITT & HENRY A. BURNHAM
REAL ESTATE INSURANCE MORTGAGES
34 Walnut St., Village Square Tels.—Brookline 3030 or 3131

Daley
"John H fire alarm opr bds 5 Davis av
"John W h 5 Davis av
"Julia Mrs hkpr 227 Pond av
"Mary T h 62 Chestnut
"Michael lab bds 26 Holden
"Simon died June 1 1919
"Susan A h 62 Chestnut
"Susan L tel opr bds 62 Chestnut
"Thomas (Mary J) hlpr h 7 Boylston pl
"Thomas M (Elizabeth A) clk 167 Wash h 44 Harrison
"Thomas R clk rm 1 Town Hall bds 44 Harrison
"Wm J (Christine) shoectr bds 20 Jamaica rd
Dallas Joseph J sales bds 219 Winchester
Daloz Albert R cleansing 211 Wash h at B
Dalrymple Francis E chauf bds 175 Wash
"Mary wid Charles h 175 Wash
Dalton Charles (Annie) furrier h 405 Harvard
"Edith bds 405 Harvard
"Edith B vocal tchr h 1100 Beacon
"Guy (Florence) whol meat B h 471 Wash
"Harold C (Marjorie P) elect B h 72 Addington rd
"Harold L (Marie A) sales h 18 Winslow rd
"Irene bds 405 Harvard
"Joseph M clk 1324 Beacon h at Brighton
"Nora bds 405 Harvard
"Rufus H (Ellen E) sales h 1896 Beacon
"Zita bds 405 Harvard
Daly Agnes bds 721 Heath
"Anne wid Simon h 38 Walter av
"Bridget wid Michael h 721 Heath
"John motormn bds 80 Pleasant
"Mary uphol sewer 315 Wash h 62 Chestnut
"Patrick J (Margaret) janitor h 36 Davis av
"Patrick J (Eileen) sales mgr h 181 Harvard
Dalzell Jane wid Wm h 33 Brook
"Julia bds 33 Brook
"Mary dressmkr bds 33 Brook
"Stuart (Anna) floorman h 6 Edwin
Dalzell
"Stuart jr mgr 256 Wash h at Allston
"Thomas (Elizabeth) housemn h 41 Harvard
"Wm police bds 33 Brook
"Wm A (Mary K) autos h 32 Kent
Damon Bertha B sten bds 158 Harvard
"J Linfield jr (Ida S) hotel B h 295 Kent
"Lawrence student bds 295 Kent
"Priscilla student bds 295 Kent
"Sherman student bds 295 Kent
Dana Gorham (Edith) mgr B h 17 Edge Hill rd
"Grace H h 30 Heath
"Harold W (Gertrude B) phys 121 Centre h do
"James ins B h 41 Allerton
"Mary H bds 41 Allerton
"Mary H h 30 Heath
"Myer (Etta) real est h 80 Ivy
Dane Camille (Mrs and Miss Dane) bds 101 School
"Christina (Mrs and Miss Dane) h 101 School
"C Twenstrop (Christina) dyer h 101 School
DANE ERNEST B (Helen) Pres Brookline Trust Co and Selectman rm 6 Town Hall h Heath near Woodland rd
"George auto repr bds 101 School
"Louise B bds 101 School
"Mrs and Miss (Mrs Christina and Camille) cleansers 101 School
Danforth Amelia H wid Edmund C bds 6 Lenox Hall Richmond ct
"Avis H clk bds 6 Lenox Hall Richmond ct
"Carrie M wid Charles h 6 Lennox Hall Richmond ct
"Charles O h 1213 Beacon
"Langdon B mgr h 6 Lennox Hall Richmond ct
"Lucius N (Kate K) h 26 Searle av
Dangel Harry (Sarah R) stationer B h 1 Osborne rd
Danico Virna D nurse bds 26 Stetson
Daniel John E (Gertrude S) h 69 Kenwood
Daniels Addie F sten B bds 9 Cypress ter (W)
"Alice M sten B bds 9 Cypress ter (W)

W. H. RUSSELL GOUDEY PLUMBING AND HEATING
Stoves, Furnaces, Ranges
33 Harvard St., Brookline, Mass. Tel. Brookline 800

Daniels
"Chapin Mrs bds 63 Norfolk rd
"Charles H (Clarice V) mach h 125 Eliot
"Edgar M (Mary F sales h 156 Coolidge
"John J (Margaret) sales h 85 Naples rd
"Lilla R bds 147 Longwood av
"Mabel W h 198 Babcock
"Margaret E wid James F died Jan 10 1920
"Melissa J wid Myron h 9 Cypress ter (W)
"Robert W bds 147 Longwood av
"Wm A (Dorothea) buyer B h 7 Auburn cts
Danilovitch I Daniel (Rose) barber 157 Wash h 150 do
Danker Daniel J (Mary E) h 73 Dean rd
Danziger Max jeweler 1603 Beacon h at B
Darcy Michael (Mary) butler h 242 Heath
D'Arcy Leo printer 87 Wash h at J P
Darling Blake sales mgr B h 14 Dana
"Harriet L wid Herbert H h 22 Dana
"Herbert Henry died Mar 26 1920
"Herbert H student bds 22 Dana
"Philip G (Madaline M) mech eng h 19 Westbourne ter
"Willis W (Clara A) h 78 Windsor rd
Darragh Helen M tel supv bds 22 Linden
"James J acct bds 22 Linden
"James R clk 1638 Beacon h 22 Linden
"Madeleine E tel opr b 22 Linden
Darrah Eliza C wid Henry H bds 44 Winslow rd
"Ruth A clk bds 48 Brook
Darvirris Jennie clk 1351 Beacon bds 17 Atherton rd
"Theodore P fruit 1351 Beacon h 17 Atherton rd
Dasey Albert M police bds 19 Eliot cres
"Helen A clk bds 19 Eliot cres
"Margaret M clk bds 10 Eliot cres
"Martin J (Annie A) B F D h 19 Eliot cres
"see Dacey
Daston Spiros (Mack's Cafe) 109 Wash h at B
Dauer Edward A h 169 Fuller
Davenport Elizabeth wid Llewellyn died Oct 4 1919
"Mary P bds 45 Devon rd
Davey Ernest (Mary) sign pntr h 6 Boylston
David Sidney R (Elizabeth) dyestuffs h 381 Clinton rd
Davidoff Charles clk bds 135 University rd
"Harry (Jennie) leather B h 135 University rd
"Reuben B student bds 135 University rd
Davidson Barzilla (Ellen) clk bds 44 Davis av
"Earl E (May) ins h 8 Strathmore rd
"Elizabeth A student bds 82 Green
"Georgina nurse 232 Summit av bds do
"Grace bds 231 Rawson rd
"Herman B (Rose) mfr h 231 Rawson rd
"Hugh gardener h 196 Wash
"John driver h 85 School
"Joseph A janitor bds 661 Wash
"J Alexander (Nellie J) janitor h 1537 Beacon
"May E h 231 Rawson rd
"Roscoe L (Agnes) real est h 25 Alton pl
"Wm J (Annie) gen supt h 82 Green
Davies Albert Mrs h 187 Gardner rd
"Alice W sales bds 6 Park drive
"John (Lucille) janitor h 50 Vernon
"Laban H (Elizabeth E) coachman h 45 Cottage
Davin Michael (Annie W) sales 1324 Beacon h 12 Winthrop pl
Davis Agnes A h 195 Tappan
"Albert (Gertrude E) chauf h 116 Browne
"Alice L wid Arthur E h 526 Harvard
"Alice P h 93 Marion
"Allan N rem to Boston
"Andrew J (Minnie) livery stable h 14 Prospect
"Bertha E reference librarian Pub Lib bds 80 Greenough
"Carrie A Mrs h 111 Winthrop rd

GEORGE W. JOHNSTON
REAL ESTATE 1299 BEACON ST.
TELEPHONE 2190

Davis
"Carrie E Mrs bds 92 Marion
"Charles B bds 11 Harvard pl
"Charles J (Mary) coachman h 11 Harvard pl
"Charles T (Francis A) h 31 Allerton
"Clara S wid David P h 12 Columbia
"Corrine h 32 Linden
"Elizabeth B bds 30 Longwood av
"Esther R clk 1324 Beacon bds 34 Perry
"Eugene N (Lottie C) supt of lights and wires rm 7 Town Hall h 11 Linden pl
"Fred C (Mary A) h 1571 Beacon
"George B (Helen A) chemicals h 11 Park
"George B (Lillian G) sales h 162 Coolidge
"George H (Helen F) wool bds 14 Green
"George P h 74 Davis av
"George T chauf bds 14 Prospect
"Gertrude bds 9 Park vale
"Gertrude E wid Harry b 30 Dudley
"Gertrude G sec bds 9 Auburn pl
"Gertrude P tchr bds 50 Greenough
"Harold student b 44 Edge Hill rd
"Harold M (Evangeline) civ eng h 26 Beals
"Harry W (Josephine S) acct h 3 Englewood av
"Helen (Davis & Co) 1352 Beacon bds 526 Harvard
"Horace A (Anna N) h 44 Edge Hill rd
"Horace B student bds 44 Edge Hill rd
"Hugh F driver bds 11 Harvard pl
"Isabel W h 50 Greenough
"James C com trav b 1571 Beacon
"James J clk 1638 Beacon bds 11 Harvard pl
"John G sales bds 30 Longwood av
"John W clk 1324 Beacon h at Camb
"Katherine bds 526 Harvard
"Katherine R h 32 Linden
"Lillian W prin Parsons sch h at Camb
"Lizzie wid James T h 175 Harvard
"Lucy W bds 74 Davis av
"Mabel C bds 12 Columbia

Davis
"Margaret J tel opr bds 11 Harvard pl
"Mary A tchr bds 43 Winchester
"Mary H High sch librarian Pub Lib bds 367 Harvard
"Minna head nurse 227 Summit av bds do
"Peter (Elizabeth) gardener h 126 Browne
"Philip S (Mary G) broker B h 9 Park vale
"Samuel A (Mary E) h 39 Marion
"Samuel P bds 39 Marion
"Simon (Helen G) lawyer B h 30 Longwood av
"Thornton bds 31 Allerton
"Walter A dentist bds 92 Marion
"Wilfred (Katherine G) carp h 17 Aspinwall av
"Wm H h 1402 Beacon
"& Co public stens 1352 Beacon
Davison Archibald elect bds 1053 Beacon
"John M traffic clk bds 41 Cypress
"Mansfield W (Arabella) h 41 Cypress
"Susan W sec bds 41 Cypress
Davol Stephen B (Amy) pub B h 21 Hawthorn rd
Dawson Aubrey H clk bds 27 Brook
"Edna A sten bds 27 Brook
"Fannie F clk bds 27 Brook
"Fred J (Florence A) sales h 51 Reservoir rd
"Richard E (Annie E) carp h 18 Glenland rd
"Thomas W (Sarah A) golf instr h 1210 Boylston
"Wm (Elizabeth) caterer h 27 Brook
Daxon Michael h 126 Cypress
"Thomas J (Mary M) Ladder 1 h 15 Linden
Day Albert A (Lora) agent bds 93 Perry
"Charles W bds 23 Westbourne ter
"Chester S (Bertha S) sales h 16 Browne
"George M (Margaret) h 33 Westbourne ter
"Grace B treas B h 34 Beals
"Guy S clk 1298 Beacon h at Dor
"Hallock D (Bertha) h 16 Parkman
"Harry B (Grace) herdsman h 7 Kendall

KING AUTO SUPPLY CO
HARDWARE, PAINTS, CUTLERY, TOOLS, HOUSEHOLD FURNISHINGS, GAS AND ELECTRIC FIXTURES
207 Washington Street Telephone—Brookline 401

Day
"Inez piano tchr h 34 Beals
"John H (Anna M) parquet floors h 12 Dana
"Martin J (Henrietta L) h 80 Summit av
"Michael J head linemn 1318 Beacon h at Rox
Dayfoot Josephine wid John bds 1079 Beacon
Dayhoff Van B (Martha) h 122 Davis av
Dealon Emma clk bds 16 Centre
Dealy John (Catherine) chauf h 93 Pearl
Dean Annie wid laundress h 20 Walter av
"Benjamin (Helen) sales h 156 Salisbury rd
"Edward W h 8 Euston
"Floyd B (Lawrence M) mus tchr B h 182 Lancaster ter
"Frederick M (Marion) sales mgr h 785 Wash
"Hattie H bds 8 Verndale
"James (Agnes) broker B h 100 Walnut pl
"J Edward (Mabel L) acct h 7 Claflin rd
"Lillian F h 17 Westbourne ter
"Melvin (Stella) garment mfg h 6 Shailer
"Nathan (Addie E) clothing h 8 Verndale
"Paul (Grace) shellac B h 1869 Beacon
"Paul D (Gertrude M) lawyer B h 90 Salisbury rd
"Wm H h 30 Powell
deAndria Alcide T M (Katherine) tchr h 32 Webster
Dearborn Annie H Mrs h 1253 Beacon
"Beatrice I cashr b 168 Brookline av
"Charlotte wid Richard h 168 Brookline av
"Frederick C tailor bds 38 Bowker
"George F (Mary J) h 125 Park
"Minetta clk bds 16 Davis av
"Sarah F Mrs h 7 Lennox Hall, Richmond ct
Dearbre Edgar A (May) janitor h 59 Marion
Dearing Evelyn E h 3 Englewood av
"Newton H h 3 Englewood av
Deaver Nora A hkpr b 32 Mason ter
De Avila Ralph S (Susan) chauf h 83 Harvard
De Bacon Misses h 64 Sewall av
de Beeche Aida F student bds 11 Manchester rd
"George A student bds 11 Manchester rd
"Mercedes I C wid Salustio h 11 Manchester rd
de Blois Austin K (Erminie) pastor First Baptist Church h 1411 Beacon
"Stephen G sales bds 1411 Beacon
DeBruyn John W (Mary) sales 1296 Beacon h at Canton
deBussigny Henry L (Caroline A) h 26 Marion
Decatur Henry E (Helen R) shoes 166 Essex B h 48 Babcock
"Henry E Mrs (Henry Murray Company) 421 Boylston Boston h 48 Babcock
DeCelle Joseph F rem to Roslindale
de Cordova Dana (Alice) broker h 53 Monmouth
DeCormis Redington M (Louise) broker B h 145 Freeman
DeCorte Augustus (Winifred G) textile eng B h 32 Winchester
DeCoste James clk 1324 Beacon h at Camb
DeCourcy Bernard driver bds 1212 Boylston
Dee Ethel W clk 1324 Beacon h at Rox
Deeran Henry M carrier P O 47 1354 Beacon h at Camb
DEERFOOT FARMS CO Dairy Supplies 1344 Beacon Tel Brookline 3470 and 172 Tremont Boston Tel Beach 6838
Deering Frances A wid Arnold J bds 17 Harris
DeFerrari Emelia F h 364 Harvard
"Joseph R h 364 Harvard
"Louisa A h 364 Harvard
DeFord Alice bds 340 Tappan
"Elizabeth bds 340 Tappan
"Henry (Alice) sugar B h 340 Tappan
"Henry jr bond broker B bds 340 Tappan
"Wm student bds 340 Tappan
DeFrece George floormn 41 Marion h at B
Degan Bertram V h 10 Claflin rd

The A. P. Soucy Mfg. Co.
APRONS, APRON DRESSES, BREAKFAST SETS, Etc.
Manufacturers Nat. Bank Bldg., Kendall Sq., CAMBRIDGE, MASS.
Phone Cambridge 3240

DeGrasse Nicholas carp 346 Wash h at Waltham
DeGroat Floyd E (Minna) ins h 1101 Beacon
deJony Emerich (Edith) civ eng h 57 Addington rd
Deland Charles E (Louisa) ins h 16 Garrison rd
"Emily M h 93 Perry
Delaney Francis P cashr bds 97 Mason ter
"Joseph (Mary) janitor h 97 Mason ter
"Margaret E hairdresser bds 143 Winchester
Delano Charles W (Addie S) veterinary B h 153 Kent
"Clarence bds 87 School
"Clarence A (Lucy E) dry goods 9 Harvard sq h 26 Greenough
"David H (Mary E) carp 55 White pl h 124 Harvard
"George W (Catherine L) supt h 222 Clark rd
DELANO OLIVER H (Teresa C) (D B Delano's Sons) 346 Washington h 71 Stearns rd
DELANO'S O B SONS (Oliver H Delano, John B Kernan) Carpenters 346 Washington Tel Brookline 577 See page 12
DeLaunay Allen M (Carmille G) sec h 105 Colbourne cres
DeLay Wm J (Anna) autos h 299 Tappan
Delehanty Emma A mlnr h 1408 Beacon
"James A h 1408 Beacon
"Katherine L mlnr h 1408 Beacon
"Margaret A mlnr h 1408 Beacon
Dellenbaugh Frederick S (Anna G) instr h 91 Spooner rd
Dellheim Benjamin (Anna B) lawyer h 342 Harvard
DeLong Edwin R Mrs h 1501 Beacon
"Harold C (Evelyn H) h 269 Clark rd
"Sophia M wid Joseph E bds 30 Perry
DeLorey Alexander chauf bds 202 Wash
"Harold C (Lila) cleaner h 2 Harvard pl
"James A (Margaret A) chauf h 48 Atherton rd
DeLorey
"M Claire manager 1308 Beacon bds 31 Orkney rd
"Nellie clk 1308 Beacon bds 31 Orkney rd
DeLorie Margaret wid Edward h 106 Brook
De Luca James shoe repr 1374a Beacon h at Camb
"Pio (Stella) h 5 Euston
De Merritt Arthur J sales h 40 Claflin rd
"Nellie B Mrs h 40 Claflin rd
DeMerritte Edwin, DeMerritte sch B h 111 Holland rd
"Florence bds 111 Holland rd
Demeter Constantine (Nicholette) h 95 Coolidge
"Elizabeth C bds 95 Coolidge
"Harry C (Florence H) restr h 95 Coolidge
"Mary C bds 95 Coolidge
"Spiros C restr bds 95 Coolidge
Deming Charles R (Edith W) structural eng h 59 Ackers av
De Mita Guy P tailor 396 Wash h at Som
De Napoli Florence sec 31 Hedge rd h at Rox
Denison Harvey S (Lura) bds 1075 Beacon
Denkinger Emma M tchr bds 98 Addington rd
"George M eng b 98 Addington rd
"Joseph A (Alice M) phys h 98 Addington rd
Dennee Charles F (Ada B) music tchr h 17 Littell rd
Dennehy Michael J carrier P O 47 1354 Beacon h at Rox
Denning Abraham L (Bridget A) letter carrier h 102 Franklin
"Harry H civ eng bds 102 Franklin
"Henry H student b 138 Davis av
DENNIS ARTHUR E (Harriet A) V Pres Massachusetts Wharf Coal Co 30 Kilby Boston h 19 Kenwood
"George T (Olga) chauf h 1174 Boylston
"Pauline h 19 Kenwood
"Ruth P h 19 Kenwood
Dennison Edith M bds 88 Harvard av
"Herbert Elmer (Cecelia E) lawyer h 88 Harvard av

When you say
HENDERSON & ROSS
You think REAL ESTATE
1320 BEACON STREET : : BROOKLINE

Dennison
"Lottie laundress 1597 Beacon bds at Camb
"Mildred A bds 88 Harvard av
Denny Addison O (Elizabeth G) com trav h 1853 Beacon
"Arthur B (Frances A) trustee h 1051 Boylston
"Emily G h 111 High
"Frances P (Martha S) phys 111 High h do
"Robert W asst supt 8 Flora h at B
Densmore Edward D (Annie L) archt B h 26 Downing rd
"Elizabeth bds 26 Downing
"G Ellis (Florence) real est h 52 Hyslop rd
"John H h 1731 Beacon
Denson Levi T bkpr bds 48 Fuller
Denton George R S h 95 Mason ter
Denzler Emma bkpr 1628 Beacon bds at J P
dePiccolellis Arthur (Margaret) (Park Riding School) h 16 Euston
Derby John G (Mabel C) h 18 Parkman
DerHovhannesian Avedis variety 75 Harvard h 83 do
"Krikor D (Alice) buffer h 15 Bowker
"Michael buffer bds 15 Bowker
Derick Mabel E sten bds 99 Stedman
Dermody Winchester E (Marie F) mgr h 201 Gardner rd
DeRoche Christine laundress h 28 Flora
Derr Louis (Jane C) prof M I T B h 83 Centre
"Thomas S h 83 Centre
Derwin Wm H clk 1324 Beacon h at S B
DeShon Helen bds 9 Sewall av
Desmond Annie E bds 80 Centre
"Mary singer bds 5 Strathmore rd
deSousa Manuel barber 227 Wash h 41 Boylston
d'Este Julian L rem to N Y city
Dethier Jean V tchr 393 Wash h at B
Devanny Catherine H wid Damel W h 90 Fuller
"Mary H bds 90 Fuller
Dever Elizabeth wid James H h 34 Villa lane
"John (Margaret) park lab h 30 Juniper

Dever
"Loomis M (Maud) motorman h 23 Kendall
Deverson Etta wid Wm H h 79 Brook
Devery Catherine L cashr bds 90 Brookline av
"Michael (Bridget) lab h 90 Brookline av
Devettere Edward (Margaret) h 32 Boylston
DeVicq Ellen C Mrs (E C DeVicq & Co) 113 Wash h 170 Brookline av
"E C & Co (Mrs Ellen C DeVicq) druggists 113 Wash
"Joseph H student bds 170 Brookline av
Devine Anna M tchr bds 49 Thorndike
"Bessie E laundress h 8 Homer
"Peter J (Marion E) janitor h 1915 Beacon
"Rose wid Patrick laundress h 16 Jamaica rd
"Walter A asst eng rm 25 Town Hall h at Randolph
Deviney John P jr student bds 74 Chestnut
"Matt J (Mary T) h 117 Thorndike
Devlin Joseph (Ellen) lab h 20 Thayer pl
"Julia T wid Wm M bds 12 Thayer pl
"Mary bds 736 Wash
"Thomas M (Evelyn G) leather B h 736 Wash
DeVoe Walter (Pauline) pres 1318 Beacon rm 6 h 46 Babcock
DeVold Bertha R Mrs h 1248 Beacon
Devotion Edward School Charles H Taylor prin Harvard cor Stedman
DeVries Garrett J (Martha) fireman N Y, N H h 215 Freeman
DeWare Thomas W (Mertie F) mgr Rhodes Bros Co 10 Harvard sq h 61 Greenough
Dewey Augustas O h 9 Summit av
"Daniel (Adeline) sales mgr h 1240 Beacon
"Edison E jr mach bds 8 Cypress ter (W)
"Elizabeth clk bds 25 Bowker

Metropolitan Coal Co. General Office: 20 Exchange Place, Boston
Brookline Office: 110 Washington St., Brookline Village
YARD: 399 Chestnut Hill Ave. *Tel. Brookline 1720*

Dewey
"Frances L wid Edson E h 8 Cypress ter (W)
"Frank rms 360 Harvard
"Frank J clk bds 25 Bowker
"George driver bds 5 Davis av
"George D auto repr bds 184 Naples rd
"George H (Grace L) shipper h 184 Naples rd
"Henry clk bds 25 Bowker
"John C (Margaret) sales h 57 Winthrop rd
"Mary clk bds 25 Bowker
"Mary A wid Martin A h 25 Bowker
"Olive V clk bds 184 Naples rd
"Patrick clk bds 25 Bowker
"Philip (Margaret) fore bds 25 Bowker
"Walter E (Jessie M) public accountant h 16 Strathmore rd
Dewing Alice B Mrs died April 17 1920
"Earle H rodman 25 Town Hall bds at Quincy
"R Sylvester insp h 17 Davis av
Dewis John W (Josephine W) phys h 48 Babcock
DeWitt Percy L carrier P O 47 1354 Beacon h at Dor
DeWolfe Arthur W (Mary A) lab h 508 Heath
"Emma S Mrs h 131 Westbourne ter
Dexter Charles H h 1382 Beacon
"Frank S taxi cabs b 390 Harvard
"Hiram (Ola C) converter h 114 Centre
"Jonathan L h 390 Harvard
"Mary L bds 390 Harvard
"Mary W wid Alvin S h 116 Pleasant
DeYurita Pedro h 9 Sewall av
Diamond Bessie M drsmkr 387 Harvard h do
"Hugh J (Maud) h 126 Babcock
Dick Elsie sten bds 16 Thayer pl
"Lewis E (Frieda B) barber h 16 Thayer pl
Dickerman Robert K Mrs h 23 Monmouth ct
Dickerson Harry (Mabel) h 229 Harvard
"Stephen A (Florence M) leather B h 1501 Beacon
Dickey Hume C (Threasea W) clk 23 Harvard
Dickson Wm J (Isabelle) caretaker h 169 Freeman
DiCola Antoinette wid Gaspare h 21 Fairbanks
Diehl Ernest W (Elizabeth) sales h 1223 Beacon
"Frederick L sales b 15 Gorham av
Diggles Grace L piano tchr 185 Davis av h do
Dignen Susan V student bds 16 Strathmore rd
Dike George P (Ella R) lawyer B h 33 Circuit rd
Dill Edith S wid George De W h 158 Harvard
"Frederick G clk bds 158 Harvard
"George A rem to Boston
"Gerald E clk bds 158 Harvard
Dillenback Helen E h 161 Buckminster rd
"Henry B leather B h 161 Buckminster rd
Dilling Jasper clk 1621 Beacon h 152 Harvard
"J Wesley druggist b 152 Harvard
Dillon Emma wid James h 8 Grafton Hall, Richmond ct
"John J clk 225 Wash bds 227 Pond av
"John W installer 1318 Beacon h at Rox
"Mabel A bds 8 Grafton Hall, Richmond ct
"Matthew J (Margaret M) (Dillon & White) h 280 Cypress
"Michael A clk 1298 Beacon h at Allston
"Thomas bds 133 Walnut
"& White (Matthew J Dillon and Peter J White) bottlers 52 Boylston
Dillworth Anna L hairdresser B bds 35 Toxteth
"Charles lawyer B bds 35 Toxteth
"Daniel C clk h 35 Toxteth
"Mary E hairdresser bds 35 Toxteth
Dimock Edwin F (Ella B) ins agt B h 36 Webster
"Ruth E nurse bds 147 Brook
Dingwall Donald (Emma) chauf h 10 Juniper
Dingwell Lyda A Mrs h 5 Wellman

BROOKLINE STORAGE BATTERY CO.
Batteries Charged and Repaired. Automobile Repairing
BATTERIES CALLED FOR AND DELIVERED
322 WASHINGTON ST. Tel.—Brookline 4213

Dinner Adolph I (Fannie S) lawyer B h 142 Fuller
"Ella sten bds 90 Browne
"Lena wid Isaac H h 90 Browne
Dinsmore George C (Delia T) motorman h 74 Chestnut
Dinzler Raymond clk b 1059 Beacon
Dirrane Patrick J (Mary) lab h 50 Cameron
Ditman Carrie F Mrs h 420 Harvard
DITMAR GLENDON W (Whittier & Ditmar) Automobile Repairer 1642 Beacon Tel Brookline 7717 h at Chelsea
Ditson Mary E tchr dom science pub sch bds 50 Chestnut Hill av
Dittmer Mary S Mrs matron 36 Francis h do
"Sanford installer bds 36 Francis
Dixon Frederick F (Clementina) h 1101 Beacon
Dizer Walter M died Feb 6 1920
Doak Charlotte E h 1463 Beacon
"Charlotte N bds 1463 Beacon
Doane Clara tchr 1440 Beacon bds at B
"Emma A wid David G h 1 Roberts
"Ralph A asst engineer rm 25 Town Hall bds at Allston
Dobbins Robert M real est bds 82 Babcock
Dobbs Frederick E (Marie) tchr h 1406 Beacon
Doble Arthur H (Lucy) h 14 Colbourne cres
"Charles F h 115 Freeman
Dodge Abbie h 81 Francis
"Albert L (Gladys B) chauf h 564 Heath
"Christine A tchr Edward Devotion sch bds at B
"Elizabeth wid John bds 103 Browne
"Eva E student bds 103 Browne
"George A (Mary F) hotel h 452 Chestnut Hill av
"Gordon (Bertha) clk b 103 Centre
"Mary E wid Frank L h 34 Cypress
Dodson Charles W h 56 Egmont
Doheny Kathleen tchr b 81 Marion
Dohenz Edward M fireman bds 121 Kendall
Doherty Anna Belle sales bds 102 Brookline av
Doherty
"Bernard J (Bridget) lab h 102 Brookline av
"James A pres 1366 Beacon h 50 Amory
"James J bds 50 Amory
"James W nurse Bournewood Hospital bds do
"John (Elizabeth) custodian h 36 Cypress
"John fore bds 22 Homer
"John B (Mary A) real est h 3 Copley
"John J chauf b 102 Brookline av
"Joseph A carrier P O 46 h at Rox
"Kate hkpr 1056 Beacon
"Mary wid Edward bds 27 Hurd rd
"Mary F sales b 102 Brookline av
"Matilda B Mrs b 64 Aspinwall av
"Neil (Mary) clk h 124 Browne
Dolan Bernard A (Josephine G) silversmith h 32 Kilsyth rd
"Charles lab h 271 Boylston
"Frank h 1514 Beacon
"John (Delia) hostler 316 Wash h 3 Flora
"Joseph M J (Mary) janitor h 1 Harvard ct
"Mary A wid Matthew h 290 South Grove
"Michael (Mary J) chauf h 156 Chestnut
"Wm F phys h 1236 Beacon
Dolbeare Edmond L (Nettie) hardware h 673 Wash
"Walter I student b 17 Park vale
Doldt Wm J plmbr 265 Boylston h 267 do
Dolliver Ernest A (Winnifred) h 128 Davis av
Domaine Harry barber 1637 Beacon h at B
Dominicci Angelo F clk h 19 Hamilton rd
Donahoe John T (Margaret) driver h 5 Smyth
"Thomas F (Catherine) police h 335 Boylston
Donahue Dennis (Mary F) lab h 65 Brookline av
"D Joseph mgr 1351b Beacon h at Canton
"Ella drsmkr 11 Longwood av b do
"Harold clk bds 11 University rd
"Henry A E (Louise) candy mfr bds 24 Littell rd

Est. 1857 **M. W. QUINLAN** Tels. Brookline 437-438
AUTOMOBILE AND CARRAGE BODY BUILDER
PAINTING, TRIMMING AND REPAIRING
Boylston, Walnut and High Streets **Brookline, Mass.**

Donahue
"Henry W sales bds 127 Fuller
"James B clk bds 117 Kent
"John E (Clara E) investments h 127 Fuller
"Margaret wid Thomas h 117 Kent
"Margaret G bkpr bds 117 Kent
"Patrick J (Nora A) janitor 36 High h do
"Richard clk h 11 University rd
"Timothy M canvasser 1324 Beacon h at Camb
Donald Dorothy bds 1731 Beacon
"Wm Mrs h 1731 Beacon
Donaldson Elmer B (Lois H) ins h 495 Boylston
"Isabelle M Mrs h 21 Euston
"Jean tel opr 9 Sewall av bds do
Donelan Charles A cartoonist bds 33 Longwood av
"Charles M (Alice A) fore h 33 Longwood av
"Paul F adv bds 33 Longwood av
Donigan Forrest E (Laura) ins h 124 Longwood av
"Wm J clk 1324 Beacon h at Rox
Donkin Ada L tchr h 173 Davis av
"Elizabeth M h 173 Davis av
"Ella M tchr h 173 Davis av
Donlon Dennis F carrier P O 46 bds 10 Rice
"James clothing bds 98 Boylston
"Jane P bkpr bds 23 Hurd pl
"Mary A wid Edward h 98 Boylston
"Mary E bkpr B bds 98 Boylston
"Michael J (Bridget) choreman h 563 Heath
"Thomas h 10 Rice
"Timothy J (Sarah J) gardener h 23 Hurd rd
Donnellan Margaret F tel opr bds 26 Bowker
"Mary A tel opr bds 26 Bowker
"Thomas (Mary A) meat insp B h 26 Bowker
Donnelley Mary wid Samuel h 13 School
Donnelly Edward J (Nellie M) lab h 46 Ackers av
"James (Susan) gardener h 348 Wash
"John J (Delia) forester h 105 Franklin
"Peter carp h 18 Leverett

Donnelly
"Thomas rubber wkr bds 24 Williams
Donohoe Catherine A bds 1 Roberts
"James T printer bds 1 Roberts
"Margaret sten bds 1 Roberts
"Mary wid James fro 252 Cypress h 1 Roberts
"Mary F opr bds 1 Roberts
Donohue Daniel L clk 1703 Beacon h at B
"John F (Delia) chauf 375 Warren h 40 Eliot cres
Donovan Annie E wid Joseph W h 55 Pearl
"Bartholomew H mach b 45 Brook
"Benjamin G drftsmn bds 47 Brook
"Bessie E bds 74 Coolidge
"Catherine asst supt B b 45 Brook
"Charles E druggist bds 47 Brook
"Clarence O clk bds 50 Walter av
"C Harold drftsmn bds 50 Walter av
"Daniel F lab bds 14 E Milton rd
"Daniel J Mrs h 258 Cypress
"Daniel P carrier P O 1354 Beacon h at J P
"Elizabeth A clk b 14 E Milton rd
"Eugene F (Mary) printer h 34 Perry
"Florence (Catherine) fore st dept h 14 E Milton rd
"Frances h 157 Thorndike
"Francis R signal man bds 50 Walter av
"Frank (Brookline Riding School) 2 Walnut h at B
"Fred chauf bds 8 Sheafe
"Fred S furn mover bds 50 Walter av
"Grace O clk 1324 Beacon h 34 Perry
"James driver h 2 Linden
"James H (Lillian) sales h 1 Flora
"James J (Eleanora O S) hat mfr h 54 Egmont
"James J (Elizabeth M) police h 33 Harvard av
"Jeremiah F (Elizabeth R) druggist B h 22 Bowker
"John ladder 2 340 Wash rms do
"John F (Mary E) police h 60 Harrison
"John J eng bds 47 Brook
"John J lab bds 55 Pearl

FRANK GAIR MACOMBER
INSURANCE
151 MILK STREET *Tel. Main 4000* BOSTON

Donovan
"Joseph (Mary) plmbr h 43 Brookline av
"Joseph A (Esther) fireman h 10 Morss av
"Joseph J (Mary) watchman h 50 Walter av
"Margaret bds 125 Brook
"Margaret wid Bartholomew J h 45 Brook
"Mary F bds 2 Linden
"Michael (Hannah) gardener h 7 Perry
"M Virginia tel opr b 50 Walter av
"Patrick (Catherine) h 98 Boylston
"Timothy P cond bds 133 Brook
"Wm E clk bds 2 Linden
Doolan Mary M tel opr b 96 Brookline av
"Thomas (Mary) mach h 96 Brookline av
"Thomas J chauf bds 96 Brookline av
Dooley Agnes E bkpr 297a Harvard bds 94 Browne
"Alice J wid Thomas F h 94 Browne
"Alice L died Sept 25 1918
"Anna K bkpr bds 94 Browne
"Joseph F sub sta repairmn 1318 Beacon h at Rox
"Marion M tchr bds 88 Coolidge
"Thomas E teller bds 94 Browne
"Thomas F died July 5 1919
"Thomas W student bds 88 Coolidge
"Wm C appr bds 94 Browne
"Wm J (Katherine) sales h 1038 Beacon
"Wm T (Elizabeth J) agt h 88 Coolidge
Doolittle Jemima bds 20 Claflin rd
"Maude tchr Edward Devotion sch bds 156 Coolidge
Doran Enoch E (Mary T) gardener h 49 Ackers av
"John J pres 1356 Beacon h at Brighton
"Mary S rem to Lexington
"Susan h 53 Ackers av
Dore Grace W h 135 University rd
"Helen M Mrs h 135 University rd
Dorion E Charles E died Jan 29 1920
"Lena A wid E Charles E pastor's asst St Marks M E church h 219 Harvard
Dorion
"Lillian rem to Boston
Dorman Fred H h 9 Sewall av
"Isabel wid Marshall h r 50 Walter av
"James stage hand b r 50 Walter av
"Joseph P (Hulda) bkpr h 134 Davis av
"Marion K tchr sewing public sch bds 134 Davis av
Dorner Winna hkpr 191 Clyde b do
Dorr Anna Belle E h 39 Juniper
"Charles (Lula B) jeweler 1332 Beacon h at Allston
"Edwin N bds 39 Juniper
"Helen R Mrs clk bds 32 Linden
"Porter W (Margaret E) blueprinting B h 59 Ackers av
Dorsey Delia wid Michael h 14 Pearl
"Francis J chauf bds 14 Pearl
"Gena M supt 411 Wash h do
"Mary E opr bds 14 Pearl
"Thomas W clk bds 14 Pearl
Doty George E (Bebbie A) bkpr h 43 St Paul
"Julia C wid John L died Aug 4 1919
Doucette Anna M nurse bds 114 Lancaster ter
"John A decorator b 1386 Beacon
Dougher Alice E sten bds 16 Bartlett
"Isabel M sten bds 16 Bartlett
"James A (Cecelia M) cash B h 16 Bartlett
Dougherty Catherine J Mrs bds 98 Cypress
Douglas David H caretaker bds 1162 Boylston
"Edward P mgr h 111 St Paul
"Florence P Mrs h 111 St Paul
"Harriet K nurse h 83 Harvard
"Isabel nurse bds 45 Mason ter
"Violet clk bds 20 High
"Wm bds 20 High
Douglass Alfred h 155 Clyde
"Alfred W bds 155 Clyde
"Charles bds 155 Clyde
"Clinton H jeweler b 1647 Beacon
"Delano F W (Ruth) h 26 Hamilton rd
"Jennie H wid Fred S h 1681 Beacon
"John (Jane) janitor h 20 High
"Marion bds 1681 Beacon
"Roswell S h 18 Fuller

J. P. MACKEY HARDWARE AND ROOFING
Harvard Sq., Brookline, Mass. Tels. Brookline 292 and 293

Dougiass
"Wm W bds 155 Clyde
Dourdville Albert (Vivian) restr B h 84 Summit av
Dow Eleanor bkpr bds 149 Naples rd
"Frank W (Francis) leather h 222 Babcock
"Frank A h 341 Newton
"George (Mary) chauf h 12 Perry
"Harry S clk 1324 Beacon h at Rox
Dowd Andrew lab bds 107 Franklin
"A Dudley real est 227 Fuller h at Newton Centre
"George L clk bds 47 Crowninshield rd
"George W (Marcella J) mgr h 47 Crowninshield rd
"Marjorie U b 47 Crowninshield rd
"Mary sten 1473 Beacon bds at B
"Thomas H (Helen L) justice municipal court B h 92 Lancaster ter
Dowling Ambrose S (Helen A) importer B h 1753 Beacon
"H Justin clk bds 1059 Beacon
"Jewel A (Ina I) real est h 1559 Beacon
"Margaret A wid James h 12 Manchester rd
"Peter G (Agnes) agt 1296 Beacon h at S B
Downer Ella M bds 9 Washburn ter
"Ethel S sten bds 9 Washburn ter
"Fred W rem to Sharon
"Susan C wid Fred W h 9 Washburn ter
DOWNES LUMBER CO J Edward Downes Treas 470 Harrison av Boston Tel Beach 6400 See page 27
Downey Gem nurse Bournewood Hospital bds do
"Frances C hkpr 89 Marion
"George W (Marie E) asst treas h 97 Mason ter
"John G clk 1318 Beacon h at Rox
Downs David (Amy W) ins B h 618 Wash
"Franklin H (Anne B) cut soles B h 195 St Paul
"Grace necktie mkr b 227 Pond av
"James F clk b 227 Pond av
"Maud W bds 618 Wash
"Timothy C veterinary 227 Pond av h do
Downs
"Wm (Margaret) fore h 266 Pond av
Dowse H Nathaniel (Mabel) sec h 7 Columbia ter
Doyle Bernard F weaver b 17 Rice
"Bernard J (Catherine E) cond h 280 Cypress
"Bridget T wid Felix F h 17 Rice
"Elizabeth C mlnr bds 17 Rice
"Frank F (Frances) mach h 33 Kent
"George B (Pauline J) florist h 1726 Beacon
"Joseph J (Margaret) chauf 316 Boylston h 25 Cameron
"Lillian K Mrs h 92 University rd
"Mary I bkpr B bds 17 Rice
"Michael (Mary) driver h 12 Juniper
"Patrick J h 17 Craig pl
"Thomas (Harriet M) trolley man h 4 Davis ct
"Wm L clk bds 92 University rd
Drake Wilton E (Harriet M) pres B h 785 Wash
"Wilton E jr treas B h 785 Wash
Draper Edward S com trav bds 193 Clark rd
Drawbridge Edward F repairmn 1318 Beacon h 25 Aspinwall av
Drear Carl L (Mary M) acct h 10 Bowker
Dreher Carl L (Harriet M) student bds 10 Bowker
Dresser A Eleanor tchr Heath sch bds at Waban
"Celina L Mrs h 1731 Beacon
"Edwin bds 152 Winthrop rd
"Ernest L (Rhoda) sales h 97 Mason ter
"George H (Evelyn N) gen supt N E T & T Co h 25 Parkman
"Horatio W (Alice R) author h 139 Mason ter
"Malcolm D bds 152 Winthrop rd
"Sumner (Maria P) diary mfr B h 152 Winthrop rd
"Willard H (Clara A) mgr B h 1822 Beacon
Drew Alice R wid Charles F bkpr bds 3 Washburn ter
"Evelyn M Mrs h 1870 Beacon
"Jesse A student h 1571 Beacon
"Mary B wid Charles H h 10 Gardner rd
"Morrill Mrs h 1571 Beacon

EDW. B. MILES REAL ESTATE INSURANCE MORTGAGES
Tel. Main 3276

Drew
"Stephen A real est bds 22 University rd
Drewett Dorothy clk b 1571 Beacon
"George A E (Charlotte) janitor 1571 Beacon h do
"George W L clk bds 1571 Beacon
"Mary clk bds 1571 Beacon
Dreyfus Charles (Alice H) hides and skins h 116 Pleasant
"Edwin J (Carlotta) men's furns B h 234 Beech rd
"Emma Mrs h 194 St Paul
"Rosie wid Charles bds 4 Euston
"Sydney (Edna) clothing h 30 Amory
Driscoll Agnes bds 1070 Beacon
"Alice bds 9 Kent
"Annie L clk 1324 Beacon h 175 Wash
"Catherine Mrs h 23 Thayer
"Cornelius F (Mary A) chauf h 34 White pl
DRISCOLL DENNIS (Mary A) Contractor 21 Kent h do Tel Brookline 219 See page 12
"Elinor bds 21 Kent
"E Fredericka wid Judson C S practitioner h 9 Corey rd
"Frederick J sales 40 Pearl bds 9 Kent
"Gerald T contr bds 21 Kent
"Helen clk rm 5 Town Hall bds 9 Kent
DRISCOLL JAMES & SON CO Joseph Driscoll Treas General Contractors 82 to 94 Washington See map
"James F (Anna) music tchr h 161 Naples rd
"James H chauf bds 34 White pl
"James J (Wilhelmina) heating eng h 363 Boylston
"James M (Alice) supt Holyhood cemetery h 129 Walnut
"Jeremiah F (Margaret J) prov h 30 Jamaica rd
"John J (Delia A) gardener h 124 Eliot
"John T plmbr bds 23 Thayer
DRISCOLL JOSEPH (Martha E) V-Pres Brookline Savings Bank 366 Washington and Treas James Driscoll & Son Co h 19 Edge Hill rd
"Joseph J died May 3 1919

Driscoll
"Katherine student bds 21 Kent
"Lillian A bkpr bds 23 Thayer
"Marion A tchr bds 21 Kent
"Mary wid James h 11 Kent
"Mary E drsmkr bds 23 Thayer
"Michael supt of streets rm 5 Town Hall h 9 Kent
"Michael School Minerva E Fales prin Westbourne ter
"Patrick J (Ellen M) coachman h 1188 Boylston
"Teresa L student bds 23 Thayer
"Timothy (Mary) contr 133 Walnut h do
"Walter J clk b 23 Thayer
"Wm student bds 21 Kent
"Wm D tel man bds 23 Thayer
Drohan Edward (Ellen) lab h 39 Juniper
Drohen Andrew helper b 11 Craig pl
"James T (Matilda) porter h 11 Craig pl
"Mildred clk bds 11 Craig pl
Drowne Cora M wid George R h 146 Coolidge
"Ethel B bds 146 Coolidge
Drowns Wm T (Gertrude) real est h 3 Englewood av
Druker Joseph M (Druker & Rudnick) h at Rox
"& Rudnick (Joseph M Druker John D Rudnick) real est 3 Alton pl
Drum John D (Anna) lawyer B h 1559 Beacon
Drumm James F LeB (Catherine) wool B h 25 Edge Hill rd
Duane Harry B (Isabella R) confr B h 78 Powell
"Helen J bds 137 Clinton rd
"James student bds 137 Clinton rd
"James C (Mary L) mgr h 137 Clinton rd
"Michael J (Katherine) chauf h 83 Brook
Dubois Telesphore clk 1324 Beacon h at B
Duboyce Harold A (Mary L) janitor h 50 St Paul
Ducey Thomas H (Helen C) wool h 150 Walnut
Duckworth Richard E (Theresa L) contr h 154 Harvard
Dudley Hayden (Louise) broker h 137 Freeman

HILL'S GARAGE
MYLES L. KEEFE, Proprietor
PACKARD CARS FOR HIRE
14 Sheafe St. Chestnut Hill Tel. Brookline 5410

Dudley
"Iva M manicure h 142 Davis av
"Marcia Mrs h 142 Davis av
"Rufus butler 1547 Beacon bds dc
Duff James T (Minnie H) buyer B h 125 Sumner rd
Duffley Francis W (Mary) sales h 100 Davis av
"Marion M sten B h 223 Boylston
"Mary sten B bds 223 Boylston
"Michael (Mary) sanitary agt Board of Health rm 21 Town Hall h 223 Boylston
Duffy Andrew A (Sarah) fore h 17 Manchester rd
"Andrew R student bds 17 Manchester rd
"Annie wid Michael h 4 Perry
"Catherine M bds 18 Toxteth
"Charles C h 116 Centre
"Charles F (Florence B) mgr h 14 Rice
"Edward H student b 18 Toxteth
"Elizabeth bds 24 Kilsyth rd
"Francis H elect bds 18 Toxteth
"Helen sten bds 22 Leverett
"James C paymaster bds 17 Manchester rd
"James V druggist bds 18 Toxteth
"John J chauf bds 18 Toxteth
"John J chauf bds 22 Leverett
"Katherine M matron Brookline Baths bds 18 Toxteth
"Luke M clk 284 Harvard bds 51 Clark rd
"Malachi G chauf bds 18 Toxteth
"Martin auto rep bds 22 Leverett
"Marguerite A sten bds 4 Perry
"Michael died June 7 1919
"Michael J supervisor 9 Boylston h at Rox
"Michael J (Bridget) lab h 22 Leverett
"Michael J asst supt 9 Boylston h at Rox
"Michael J jr lab bds 22 Leverett
"Patrick (Mary) h 115 Boylston
"Patrick E driver bds 22 Leverett
"Patrick J fore h 18 Toxteth
"Terrance L glazier h 17 Manchester rd
"Thomas E leather bds 18 Toxteth
"Thomas L (Barbara) brakeman B & M h 7 Smyth
Dugan Charles H (Annie T) eng h 1471 Beacon

Dugan
"Edward (Laura) rem to Rox
"Elizabeth sten bds 12 Fay pl
"Sarah A wid James bds 12a Linden
"Wm (Josephine) police h 12 Fay pl
"see Duggan
Duganne Josephine bds 12 Kent
Dugas Augustus N (Mary R) carp h 305 Boylston
Dugdale Richard N (Emily) supt h 483 Wash
"Wilfred R appr bds 483 Wash
Duggan Bertha clk bds 128 Boylston
"James H sales bds 128 Boylston
"James J (Ellen) gardener h 37 Kendall
"Josephine tel opr b 128 Boylston
"Lillian C clk bds 128 Boylston
"Mary A bds 128 Boylston
"Philip H (Rita) chauf h 33 Kendall
"Thomas (Marie) gro 213 Boylston h 128 do
"Wm P (Nora L) chauf h 522 Heath
"see Dugan
Duke Charles F (Anna J) h 9 Strathmore rd
"Honor B bds 9 Strathmore rd
Dukelow Charles T (Helen W) publisher B h 249 Dean rd
Dumaine Renee (Elizabeth) tool mkr h 24 Bowker
DuMoulin Samuel paper ruler h 209 Clark rd
Dunbar Abbie M clk rm 1 Town Hall h 81 Thorndike
"Ethel L bds 112 Fuller
"Herbert L (Mary E) C S practitioner h 112 Fuller
"James R Mrs h 30 Kilsyth rd
"Mary E Mrs C S practitioner h 112 Fuller
"Ursa clk rm 1 Town Hall h 81 Thorndike
"Wm W mgr 287a Wash h at Som
Duncan Albert G treas B h 59 Pleasant
"Marietta bds 14 Cypress
"Robert (Elizabeth) gardener E B Dane h 136 Woodland rd
"Samuel W (Mary E) ins B h 114 Pleasant
"Sarah M F wid Samuel W h 93 Pleasant

THOMAS' FISH MARKET Inc.
PURVEYORS OF FINE SEA FOOD
We are direct Receivers
714 Washington St. PHONE SERVICE 6000-6400-4168 Brookline, Mass.

Duncklee Charles B (Mary E) real est h 18 Vernon
"Charles T Mrs h 52 Kilsyth rd
"George W (Ethel E) lawyer B h 11 Griggs ter
Dunham Frank E (Myrtle S) ins B h 1905 Beacon
"Henry M mus tchr h 1501 Beacon
"Jennie P Mrs h 471 Wash
"Joseph (Alice) ins h 1578 Beacon
"Lee S clk 1324 Beacon h at Malden
Dunigan John died June 1 1919
Dunker Charles H (Ursula) dyestuffs B h 47 Penniman rd
Dunkle Florence E bds 133 Salisbury rd
"Mary O bds 133 Salisbury rd
"Robert J (Estella) ins h 133 Salisbury rd
"Ruth E bds 133 Salisbury rd
Dunklee Charles T Mrs h 52 Kilsyth rd
Dunlea Ann retoucher 1306 Beacon bds at Brighton
Dunleavy Frank H clk 1324 Beacon h at Rox
"George C clk P O 47 b 1345a Beacon
"Michael F (Nettie I) carrier P O 47 h 1345a Beacon
Dunlop John W (Alice) real est h 25 Monmouth ct
Dunn George chauf 649 Wash bds 196 do
"George H (Helen H) Ladder 1 h 156 Harvard
"Harry mgr 94 Commonwealth av h at Newton
"John clk bds 196 Wash
"Maria Mrs h 196 Wash
"Maria W wid Emmett bds 16 Park drive
"Mary laundress 282 Summit av bds do
"Peter J died Feb 10 1920
Dunne Julia wid Hugh h 6 Hart
Dunnells Bernard F (Mabel) plmbr bds 122 Kent
Dunning Albert B rem to Paris France
"Albert E (Harriet W) clergyman h 43 Druce
"Arthur W (Georgie) h 7 Euston
"Harry W (Mary P) pres B h 188 Rawson rd
Dunphy Julia A bds 33 Verndale
"Nicholas E (Margaret L) carp h 32 Kent sq
"Wm H h 33 Verndale
Dunsford Charles L (Celia M) h 1834 Beacon
Dunster John H (Sarah F) pntr h 96 Chestnut
Dunton Walter V supt h 1236 Beacon
Dunwoody Francis M (Carolyn C) h 58 Pleasant
Dupee Carolyn L h 14 E Milton rd
"Mary I wid Henry D h 1033 Beacon
Duphie George upholstr bds 22 Cypress pl
Durane Mary laundress Bournewood Hospital bds do
Durant Albert (Mary) chauf h 9 Flora
Durbin Vernon rem to Newton
Durell Wallace O rubber bds 1563 Beacon
Durfee Edna M clk bds 229 Harvard
"Ida May wid John B h 229 Harvard
"Lionel clk 1346 Beacon h at Waltham
"Margaret L sten bds 229 Harvard
Durgan Eunice E wid James L bds 12 Strathmore rd
Durgin Charles E (Durgin Garage) h at Newton
"Garage The (Charles E Durgin) 10 Waldo
"Pauline clk bds 33 Kenwood
Durkee Frederick M (Carolyn H) h 38 York ter
"Wm H (Anna) treas h 1589 Beacon
Durkin Patrick lab h 12 Juniper
Durland Therese wid DeWitt C bds 36 Alton pl
Durning James A carrier P O 46 bds 16 Prospect
Durno Martin chauf 1324 Beacon h 129 Wash
Dusossoit Octave C thermometers b 45 Auburn
Dustin George F bds 133 Cypress
Duthie George (Aroff & Duthie) 130 Harvard h 22 Cypress pl
DuTrembley Leopold L (Grace) clk h 77 Gibbs
Dutton George C (Gertrude) dry goods B h 29 Manchester rd

MARKET TRUST COMPANY
309 WASHINGTON ST. Brighton
136 BRIGHTON AVE. Allston

Dutton
"J Winthrop (Mary) mgr B h 15 Euston
"Julies A (Esther G) rubber h 6 Stedman
Duvelle Gustavus plmbr 1629 Beacon bds at Brighton
Dwight Julia S L artist 4 Cypress h 1651 Beacon
"Marion McG artist 4 Cypress h 1651 Beacon
Dwyer Bernard (Margaret) h 39 Eliot cres
"Bridget S wid James h 348 Wash
"Eleanor sten 1320 Beacon bds at Rox
"Elizabeth sten bds 39 Eliot cres
"Francis bds 267 Pond av
"John gardener h 14 Roberts
"John J chauf h 267 Pond av
"Lillian sten bds 39 Eliot cres
"Mary wid Patrick h 267 Pond av
"Mary A seam h 811 Boylston
"Patrick town employee bds 267 Pond av
"Ralph clk bds 1230 Boylston
"Sadie bds 348 Wash
"Thomas (Mary) lab h 51 Walter av
"Thomas J carrier P O 46 h at Camb
"Wm J (Catherine) gardener h 12 Winthrop pl
Dyer Arthur T (Helen S) broker h 177 Dean rd
"Chester W (Helen) contr h 8 Jamaica rd
"Maud E clk 1324 Beacon bds 26 Linden pl
"Thomas H clk 1355 Beacon bds 26 Linden pl
"Wyman clk 1324 Beacon h at Newton
Dykeman John A (Mildred) publisher B h 46 Russell
Dysart Arthur S (Mabel S) Lieut Commander U S N h 141 Longwood av
"Hugh (Muriel) acct h 15 Englewood av
Dziembowski Joseph (Emma) gilder h 356 Wash
Eadie James W jr (Mabel) acct h 34 Gorham av
"Sarah hkpr 1731 Beacon
Eagan Benjamin T sales bds 180 Naples rd
"Marie wid Thomas h 180 Naples rd
"Patrick J (Mary S) chauf h 18 Juniper
"Thomas (Annie) town employee h 59 Villa lane
Eager Charles E (Caroline) h 1090 Beacon
"Fred h 175 Harvard
"Marcey student bds 1090 Beacon
"Mary Mrs drsmkr 1318 Beacon h 9 Upland rd
Eagle Hand Laundry (Mrs John Kennedy) 40 Walnut
Earl Harry chief clk 1318 Beacon h at Camb
"Sefton (Lena N) chauf h 127 Eliot
Earle Frederick S bds 1038 Beacon
"Mary A bds 11 Holden
Early Joseph L clergyman h 84 Pleasant
"Julia M bds 84 Pleasant
"Mary A bds 84 Pleasant
"Michael insp bds 12 Marion
Earnshaw Charles (Bertha W) window accessories h 64 Penniman rd
EASTMAN A L CO INC Undertakers 838 Beacon Boston Tel Back Bay 8100 See page 40
"Clara A bds 1776 Beacon
"Emma F h 1776 Beacon
"Frank (Sarah G) poultry B h 169 Clark rd
"Walter W (Florence) h 1402 Beacon
Eaton Adelaide J wid Walter D h 58 Pleasant
"Augusta P h 9 University rd
"Charles E (Pauline W) com mer h 111 St Paul
"Cora A wid Henry bds 531 Boylston
"Dora R wid Seymour L rem to Revere
"Eleanor F wid Seymour L h 13 Linden
"Fannie S h 9 University rd
"Grace tchr Longwood sch b 14 Colbourne cres
"Harriet B Mrs rem to Toledo O
"John W student bds 111 St Paul
"Leonie S h 9 University rd
"Malcolm H (Mabel R) restr B h 337 Buckminster rd

WILLIAM E. McCOY & CO.
Real Estate and Insurance
OFFICES—451 Old South Bldg., Boston **Coolidge Corner, Brookline**

Eaton
"Mary C wid Thomas H bds 1865 Beacon
"Marietta h 185 Rawson rd
"Martha L tchr bds 13 Linden
"Nellie F bds 81 Marion
"Samuel driver 1324 Beacon h at Everett
"Thomas E treas B h 1865 Beacon
"Walter D Mrs h 58 Pleasant
"Wm (Lydia) h 158 Winthrop rd
"Wm jr student b 158 Winthrop rd
Eaves Lucile prof bds 111 Davis av
Economy Grocery Stores Co James A McMullin mgr 305 Wash
Edelstone Harry (Sophie) h 142 Coolidge
Edgar Charles L (Annette) pres B h 259 Kent
"Clayton B (Marion) clk 1331 Beacon h at Allston
"Harry T (Kate) mgr h 83 Marion
"Jane bds 32 Atherton rd
"John H (Jennie M) fore 139 Newton h 272 Clyde
"John M (Margaret) fireman h 16 Rice
"Leavitt L h 217 Kent
"Wm wire chief bds 16 Rice
Edgecomb Horace A (Bessie M) sten h 21 Salisbury rd
Edgehill Udel L (Pearl) clk h 17 Gibbs
Edgerly Arnold B (Marjorie) tires h 51 Longwood av
"Ethel W rem to Boston
"Frances Mrs h 42 Harris
"Lucy H wid Trueman C h 42 Harris
"Martha W overseer of the poor h 173 Walnut
"Mary B bds 1463 Beacon
"Matthew (Lydia M) janitor 1463 Beacon h do
Edgeworth John F (Elizabeth A) mgr B h 4 Vogel ter
EDISON ELECTRIC ILLUMINATING CO 1336 Beacon
Edmands Annie P h 12 Corey rd
"Grace H school nurse 296 Dean rd bds 38 Devon rd
"Helen M h 12 Corey rd
"Lydia C wid M Grant h 489 Boylston
"Maria S wid Isaac P T h 38 Devon rd
Edward Devotion House 347 Harvard
EDWARDES HENRY (Edwardes & Warren) Real Estate 537 Old South Bldg Boston Tel Main 2720 h 1477 Beacon
EDWARDES & WARREN (Henry Edwardes) Real Estate 537 Old South Bldg Boston Tel Main 2720 See back cover
Edwards Annie wid Wm P bds 43 Linden
"Arthur dormitory master 1440 Beacon bds do
"Charles R (Hattie) mgr B h 23 Auburn
"Eleanor J wid Charles L h 1477 Beacon
"Frank A sales bds 1620 Beacon
"Frederick W chauf h 43 Linden
"George (Mary) chauf h 278a Cypress
"J Howard (Elizabeth P) ins h 1664 Beacon
"Marion R clk bds 43 Linden
"Mary sales bds 43 Linden
"Phoebe P h 36 Longwood av
"Richard H (Isabel) cotton goods mfr B h 1620 Beacon
"Richard H jr student bds 1620 Beacon
"Robert S (Theresa) chem eng h 36 Osborne rd
"Thomas L (Mary R) clk h 13 Linden
"Vienna F bkpr bds 43 Linden
"Y Marcy (Susan T) paper boxes h 1514 Beacon
Egan Annie tchr sewing public sch bds 8 White av
"Bernard sales bds 8 White av
"James A clk bds 8 White av
"James P (Margaret) choreman h 12 Henry
"John lab h 23 Cameron
"John jr police bds 23 Cameron
"John J clk 1324 Beacon h at Dor
"Mary sten bds 8 White av
"Patrick chauf 311 Wash h 12 Juniper
"Patrick (Celia) sexton St Lawrence ch h 8 White av
"Patrick clk bds 8 White av
Ehrenfried Albert E phys 33 Centre h do

FREDERICK A. LEAVITT & HENRY A. BURNHAM
REAL ESTATE INSURANCE MORTGAGES
34 Walnut St., Village Square Tels.—Brookline 3030 or 3131

Ehrenfried
"Mason L rem to San Francisco Cal
"Rachel wid George h 17 Parkman
Ehrlich Adolph (Marion) cotton B h 42 Beech rd
"David P (Fannie) tobacco B h 11 Euston
Eicher Frank bds 18 Elm
Eichler Adelaide F bds 79 Gibbs
"Menahen N (Sophie S) lawyer h 79 Gibbs
Eichorn Joseph F supt P O 46, 52 Vernon h at Dor
Einstein Alfred (Miriam G) mgr at B h 52 Vernon
"Lucile student bds 52 Vernon
"Sydney (Jeannette) h 65 St Mary's
Eisenman Frederick N (Hermine H E) mgr Gulf Refining Co B h 130 Thorndike
Ekman Madeline bds 1720 Beacon
Elden Dorothy D teller 1341 Beacon bds 66 Evans rd
"Leonard L (Mary B) elect eng h 66 Evans rd
Eldracher Joseph P (Margaret A) agt h 658 Wash
Eldredge Alice h 49 Monmouth
"Elizabeth E h 1100 Beacon
Eldridge Howard St G sales bds 103 Abbottsford rd
Eliot Alice tchr bds 1077 Beacon
"John R Mrs bds 1077 Beacon
"Mary R bds 1077 Beacon
Ellery Wm (Bessie) h 166 Fisher av
Ellingwood Gayton (Grace H) auto tires h 81 St Paul
Elliot Daniel W interior designer B h 260 Fisher av
"Thomas J (Dorothy) choreman h 283 Pond av
Elliott Andrew (Catherine) gardener h 148 Walnut
"Annette bds 3 Upland rd
"Emily A clk bds 3 Upland rd
"Ernest C (Dora) gardener h 20 Jamaica rd
"George F h 3 Upland rd
"Jessie E wid Samuel C frocks 1347 Beacon h do
"Max L (Mary) asst supt Light and Wires rm 7 Town Hall h 10 Davis av
"Raymond G chauf bds 119 Browne
Ellis Ashley W (Jennie) carp h 41 White pl
"Austin P (Annibell) fish B h 12 Warwick rd
"A T h 1595 Beacon
"Benjamin M advt b 11 Verndale
"Benjamin W (Lottie M) civ eng h 11 Verndale
"Charlotte E h 1 Auburn cts
"Dorothy clk bds 116 Thorndike
"Edward (Alice) h 173 Davis av
"Edward C (Lillie) real est B h 69 Monmouth
"Edward F (Helen V) autos h 683 Wash
"Etta M wid Edward S h 683 Wash
"Everett T (Dorothy A) carp h 557 Heath
"Harriet M bds 173 Davis av
"Hazel E seam bds 2 Linden
"Ira (Jeannette) bds 61 Park
"John H h 69 Monmouth
"Kate b 173 Davis av
"Leon D mgr h 143 Mason ter
"Madeline tchr bds 116 Thorndike
"Norma M F Mrs bds 28 John
"Philip V R broker B bds 69 Monmouth
"Raymond bds 116 Thorndike
"Rufus real est bds 284 Walnut
"Samuel (Mary J) butler h 6 Kendall pl
"Sidney A (Irene H) osteopath B h 112 Lancaster ter
"Susan D h 1 Auburn cts
"Warren B (Claribel D) pub B h 98 Thorndike
"Wm R adv mgr B h 116 Thorndike
"Wm V (Mary G) banker h 28 Littell rd
Ellisen Holger (N John Ellisen & Son) 1609 Beacon h at Boston
"N John (N John Ellisen & Son) 1609 Beacon h at Boston
ELLISEN N JOHN & SON (N John and Holger) Shoemakers 1609 Beacon Tel Brookline 6409-M
Ellsberg Edward (Lucy B) lieut U S N h 815 Wash
Eloist Ministry Inc 1318 Beacon rms 5-6-8-11
Elouise Millinery (Mrs Alice Beatty) 1493 Beacon
Else Clarence E sales 1023 Beacon

W. H. RUSSELL GOUDEY **PLUMBING AND HEATING**
Stoves, Furnaces, Ranges
33 Harvard St., Brookline, Mass. *Tel. Brookline 800*

Elsey George C major U S A h 116 Winthrop rd
Elterich Lorraine C (Constance) acct h 14 Dana
Elting Irving (Susan D) lawyer h 729 Wash
Elwell Emily hairdressr b 17 Linden
"Henry (Mary) mgr h 20 Park drive
Emens Frank J (Marion E) ins h 94 Westbourne ter
Emerson Arthur clk bds 16 Addington rd
"Francis P rem to B
"George D rem to Florida
"George H Mrs h 162 Walnut
"Homer rem to Mattapan
"John clk bds 16 Addington rd
"John H h 14 Park Drive
"Leo F (Madeline) contr bds 87 Mason ter
"Nathaniel W (Carlotta A) phys h 1768 Beacon
"Warren (Harriet O) h 113 Colbourne cres
"Warren K (Marion) clk h 29 Powell
"Wm J (Catherine) h 16 Addington rd
Emery Annie J Mrs h 53 Marion
"Corinne B bds 11 Feneno ter
"Curtis W (Elizabeth) jobber h 7 Winslow rd
"Edward S (Charlotte) real est B h 46 Hyslop rd
"Edward S jr phys b 46 Hyslop rd
"Edwin P (Susan A) clk 11 Feneno ter
"Frederick I (Dorothy W) treas B h 19 Willard rd
"Gertrude C bds 53 Marion
"Julie M student bds 471 Wash
"Mabel A sten bds 11 Feneno ter
"Ruth S E h 1595 Beacon
Emmes Arthur B (Mary B) trustee B h 8 Griggs ter
Emmet Robert W clk 267 Harvard bds 50 Stedman
Emmons Alfred P (Helen) h 89 Carlton
"George B (Maria) h 35 Garrison rd
"George B jr bds 35 Garrison rd
"John C (Barbara N) Ry police h 1880 Beacon
Emmons
"John W (Marjorie P) sales h 11 Strathmore rd
Emold David (Harvard Tailoring Co) 91 Harvard h at Dor
Endicott Arthur L (Bessie B) treas h 29 Hyslop rd
Endres George H chemist h 90 Pleasant
Engel Carl (Abbie J) musician h 16 Park drive
Engine 2, 665 Wash
Engle Arthur C (Hannah W) h 54 Kent
"Edwin F (Grace W) pressmn h 54 Kent
"Lucy L sten bds 54 Kent
"Martha M sten bds 54 Kent
English Analdo M designer bds 54 Marion
"Charles R (Mary) wool B h 131 Fuller
"Chauncey F (Harriet B) adv h 261 Clinton rd
ENGLISH CLEANSING SHOP THE 1343 Beacon and 20 Park sq 31-33 Devonshire cor State and 101 Summer Boston and 1410 Mass av Camb See page 10
"James W (Clara B) prov 198 Wash h 16 High
"Joseph F (Serella C) steamftr h 219 Harvard
"Serrella C Mrs drsmkr h 219 Harvard
ENGLISH WALTER C (Anna D) Pres Brookline Chronicle Publishing Co 1 Harvard h 297 Buckminster rd
"Wm J (Helen) furn h 1821 Beacon
Enyard Howard C student bds 35 University rd
"Isaac N (Sophie) treas h 35 University rd
Eon Philip J (Annie) chauf h 122 Browne
Epsom Edward J (May) gardener h 126 Browne
"John (Laura) lab h 218 Freeman
Epstein Frank A (Jennette M) druggist B h 59 Alton pl
"Mae J bkpr 3 Alton pl bds at Rox
"Ruth E h 59 Alton pl

GEO. I. ROGERS & CO.
PLUMBING and HEATING
81 HARVARD ST. Tel. 720 BROOKLINE

Erhard Albert jr (May) meat ctr 89 Wash h at J P
"George P (Elizabeth M) treas h 17 Fairbanks
"Marie L bds 17 Fairbanks
Erhardt Herman J (Bliss & Erhardt) 109 Boylston h at Camb
Erickson Andrew (Lena) cond h 35½ Harvard
"Charles J tailor h 124 Longwood av
"Cora student b 124 Longwood av
"Lois bds 124 Longwood av
"Walter E (Loella) (Excelsior Motor Service Co) 19 Boylston h 82 Highland rd
Ericson Axel E carp bds 86 Highland rd
Erisman Arthur C (Rella W) mgr h 1807 Beacon
Erlenbach Franklin M jr dentist bds 26 Park Drive
"Franklin M (Matilda H) clk h 26 Park Drive
"James H rem to Som
Ernst Charles R (Hazel C) bkpr 1617 Beacon h 15 Wellington rd
Esler Thomas J (Elizabeth P) tmstr h 7 Brookline av
Essery Louise H h 135 Winthrop rd
"Marian R bds 135 Winthrop rd
Essex Lulu bds 5 Cypress ter (E)
"Victoria h 5 Cypress ter (E)
Estabrook Annie social wkr bds 78 Monmouth
"Edward M (Mary A) broker h 1822 Beacon
"George W (Laura) lawyer B h 78 Monmouth
"Margaret sec bds 78 Monmouth
ESTABROOK WILLARD W Fire Commissioner 340 Washington and cigars B h 73 Longwood av
Estes Dana (Florence D) pub B h 23 Englewood av
"Frederick M eng bds 27 Englewood av
"Frederick Reid (Marion E) h 27 Englewood av
"Grace D Counes wid Dana h 47 Norfolk rd
Estey Frances F student bds 97 Addington rd
"Harold W Mrs rem to Winchester
"Margaret L Mrs h 217 Harvard
"Mary C bds 97 Addington rd
Estey
"Rosamond F Mrs h 97 Addington rd
Esther Gertrude C hkpr 17 Auburn
Estle John F (Elinor J) placement officer B h 1 Cypress ter (E)
Eustis Annie E wid James E F died April 27 1920
"Annie M mlnr h 168 Brookline av
"Elizabeth M h 1020 Beacon
"Henry D h 1020 Beacon
"J Tracy (Mary) leather B h 93 Ivy
"Mary StB h 1020 Beacon
"Sarah E h 97 Aspinwall av
Evans Charles A shipper 1324 Beacon h at Newton Highlands
"Charles W clk bds 46 Linden pl
"Edith bds 315 Buckminster rd
"Ernest G (Laura) broker h 122 Park
"George H clk bds 7 Washburn ter
"Gladys M stenotypist B bds 86 Westbourne ter
"Letitia B wid Marshall h 1359 Beacon
"Lydia F wid Irving A h 315 Buckminster rd
"Margaret wid David b 1120 Beacon
"Margaret A student bds 7 Washburn ter
"Marguerite Mrs h 48 Stedman
"Richard H (Elizabeth) mgr B h 86 Westbourne ter
"Robert J (Ellen M) police h 7 Washburn ter
"Thomas (Elizabeth) janitor 1120 Beacon h do
"Wilbur F elect bds 1822 Beacon
Evatt Walter M (Evelyn M) contr B h 345 Buckminster rd
Everett Frank W (Betsey E) sales mgr h 61 Longwood av
"Joseph M (Philena) auto tires h 11 Hamilton rd
"Louise O h 50 Greenough
Everts Wm P (Elizabeth S) lawyer B h 42 Crafts rd
Ewer Eliza A wid Capt John h 10 University rd
"Herbert L (Louise P) sales h 81 Spooner rd
Ewer James W (Sarah H) clothing h 10 University rd
Ewin Hannah J supt Free Hospital for Women 80 Glen rd h do

KING AUTO SUPPLY CO
ACCESSORIES AND SUPPLIES—PARTS FOR FORDS—TIRES—VULCANIZING—GARDEN IMPLEMENTS—LOCKSMITHS AND TOOL GRINDERS
207 Washington Street Telephone—Brookline 401

Ewing Alexander B (Frances A) sec B h 79 Park
"Clare O (Marie) chemist h 20 Strathmore rd
Excelsior Motor Service Co (Walter E Erickson Wm J Vinnier) 19 Boylston
Eyges Julia wid Israel bds 106 Naples rd
"Leon (Lillian) lawyer h 51 Naples rd
Eynon John S (Mary A) ins agt B h 40 Auburn
Fadden James (Ellen) lab h 31 Pearl
"John chauf bds 57 Pearl
"Peter (Annie) lab h 57 Pearl
Faherty Anna F hkpr 1483 Beacon
Fahey Agnes sten bds 107 Browne
"Frank J (Florence M) treas B h 286 Clinton rd
"Edward printer b 29 Bartlett cres
"Helen sten bds 107 Browne
"James (Bridget) choreman h 107 Brown
"John (Annie) fore h 122 Chestnut
"John A mach bds 19 Tabor pl
"John F rodman 334 Wash bds 122 Chestnut
"John H editor h 12 Littell rd
"John J eng h 122 Chestnut
"Joseph F mach b 29 Bartlett cres
"Mary dressmkr 22 Flora bds do
"Mary sten bds 107 Browne
"Mary R bkpr bds 122 Chestnut
"Michael (Mary A) lab h 19 Tabor pl
"Michael student bds 107 Browne
"Michael (Mary) lab h 22 Flora
"Michael F (Harriet F) constable Town Hall h 47 Waverly
"Michael J (Anna M) Combination 3 h 29 Bartlett cres
"Thomas (Ellen) spl police h 215 Cypress
"see Fay
Fair Ethel tchr h 142 Fuller
"John M (Ellen) sales h 142 Fuller
Fairbanks Elizabeth h 15 Fairbanks
"Emma h 15 Fairbanks
"Florence L tchr Wm H Lincoln sch bds 208 Winthrop rd
"Frederick A sta agt Brookline sta bds at B
Fairchild John P autos b 168 Brookline av
"Josephine C Mrs h 48 Kilsyth rd
Fairleigh Minnie tchr 1440 Beacon h do
Fairweather Arthur (Mary) chauf h 22 Villa lane
Faithful Stanley E (Margaret) h 63 Winthrop rd
Falconer James (Catherine) janitor 1080 Beacon h do
Fales Minerva E prin Michael Driscoll sch h 14 Searle av
Falkland Frederick (Joanna) waiter h 655 Wash
Fall Fred C chauf 11 Abbottsford rd bds do
Fallon John B (Nathalie J W) treas h 61 Spooner rd
"Joseph F (Alice C) phys 495 Boylston h do
"Michael J janitor 481 Boylston h 9 Leverett
Farley Alfred J clk 1324 Beacon bds 124 Cypress
"Charles U clk bds 124 Cyperss
"Fred J (Amy D) lumber B h 1880 Beacon
"Helen bds 83 Longwood av
"Patrick (Delia) gardener h 124 Cypress
Farmer Nellie M Mrs h 1247 Beacon
"Walter B broker h 75 Sewall av
Farnham Frank A (Annie H) lawyer B h 65 Crafts rd
"Inam bds 12 University rd
"Lambert H (Della C) autos h 12 University rd
"Warren Y (Mabel F) designer h 2 Bowker
Farnsworth A J h 50 St Paul
"Charles E h 25 Euston
"Charles H h 63 Buckminster rd
"Edith B Mrs h 1822 Beacon
FARNSWORTH EDWARD M (E Genevieve) Pres Brookline Savings Bank 366 Washington h 18 Maple
"Edward M jr (Margaret) banker B h 1 Perrin rd
"Ellen h 77 Addington rd
"Henry D (Nancy) sales h 15 Gorham av
"James D (Carrie) shoe findings B h 194 Tappan
"Raymond B sales h 1822 Beacon
"Sewall B (Addie) fore B h 124 Davis av

BAY STATE
PAINTS & VARNISHES
Made by
WADSWORTH, HOWLAND & CO. Inc
BOSTON MASS.
The Bay Stater
The Bay Stater

Farnum Bertha employment office 1351b Beacon h 4 Stedman
"Mabel K tchr Sewall sch
"Sarah A wid Charles B h 4 Stedman
Farqueson Richard box mfr bds 19 Winslow rd
Farquhar Joseph (Annie C) roofer B h 336 Wash
FARQUHARSON CONFECTIONERY CO INC James A Doherty Pres Edward McCarthy Treas Candies Soda and Ice Cream 1366 Beacon Tel Brookline 6661
"Wm J clk 1366 Beacon h at Brighton
Farr Aby wid Wm bds 23 Parkman
"Ella W wid Edwin L h 92 Thorndike
"Frank E chemicals bds 23 Parkman
"Frederick J chemicals bds 23 Parkman
Farrar Catherine E b 73 Windsor rd
"Christina h 30 Naples rd
"Frederick A (Lillie B) banker B h 73 Windsor rd
"Margaret h 73 Windsor rd
"Oliver W died Sept 1 1919
Farrell Aileen F bds 132 Naples rd
"Albert com trav bds 53 Seaver
"Alice K bds 53 Seaver
"Charles (Mary) lab h 165 Pond av
"Edmund J carrier P O 47 1354 Beacon h at Brighton
"Florence F bkpr bds 4 Kendall pl
"Florence M clk 277 Harvard bds at Everett
"Grace E bds 53 Seaver
"James O (Mary) chauf h 4 Kendall pl
"J Walter died Sept 28 1919
"Marion G bds 53 Seaver
"Mary Mrs h 42 Cameron
"Michael (Mary) cond h 144 Cypress
"Nellie F wid Edward h 132 Naples rd
"Thomas (Margaret) asst janitor Pub Lib h 37 Perry
"Wm (Elizabeth) choreman h 22 Perry
Farren Robert E auto repr bds 77 Brook
"Robert W (Alma) paper hanger h 77 Brook
Farrington Marietta T bds 120 Middlesex rd
"Robert D real est h 201 Buckminster rd
Farwell Austin W (Nellie J) mgr h 18 Elm
Fash Beatrice clk bds 19 Claflin rd
Fassett Charles A (Ethel) rem to B
Faulkner Alexander motormn bds 133 Cypress
"Anne G bkpr 284 Harvard b at B
"Anna T Mrs h 62 Centre
"Charlotte L clk bds 22 Linden pl
"Farm (Edward D Brandegee) 200 Newton
"Wm (Beacon Auto Supply Co) h at Needham
Faunce Margaret E Mrs h 131 Freeman
Favor Clarence A (Grace) h 63 Franklin
"Fannie S wid Ferdinand F died Mar 26 1920
"Marie A wid George W h 12 Kenwood
Faxon Brook h 137 Middlesex rd
"George H (Mary F) piano hardware h 100 Salisbury rd
"Margaretta wid Theodore C bds 1080 Beacon
Fay Anna F student bds 27 Longwood av
"Charles J ins h 162 Walnut
"Clara C Mrs died May 31 1920
"Frank M reporter Boston Post and constable h 1 Flora
"Henrietta J wid Charles h 49 Coolidge
"Henry (Marie P) M I T, B h 11 Worthington rd
"Henry G Mrs died May 31 1920
"James M (Nellie) Combination D h 49 Ackers av
"John (Catherine M) lab h 5 Houlihan av
"John bds 643 Chestnut Hill av
"John E clk P O 46 h at Rox
"Mary B nurse bds 15 Linden
"Mary D h 90 Highland rd
"Maud F clk 66 Wash bds at Rox
"Michael J (Mary) lab h 643 Chestnut Hill av
"Thomas (Catherine) fore Country Club h 334 Clyde
"Wm E (Louise) phys B h 173 Babcock

When you say
HENDERSON & ROSS
You think REAL ESTATE
1320 BEACON STREET : : BROOKLINE

Fay
"see Fahey
Fayerweather Frank R (Ethel H) supt h 185 Davis av
Fecke George jr sales bds 124 Babcock
"George A (Mary) mgr h 124 Babcock
Feeley Bridget wid Dennis h 15 Aspinwall av
"Edward J chemicals h 1411 Beacon
"John (Annie) driver h 6 Kendall pl
"Margaret h 10 Beals
"Thomas (Delia) fireman eng Manuel Training sch h 11 Kendall pl
Feeney John lab bds 51 Walter av
"John J (Mary) chauf h 83 Harvard
"Margaret cook 232 Summit av b do
"Mary B h 23 Kilsyth rd
"Wm L (Margaret D) leather B h 118 Salisbury rd
Fegan Eugene C (Ellen T) choremn h 521 Heath
"Fannie H wid Wm J h 26 Harvard av
"James J (Mary F) stable 501 Heath h 505 do
Feibelman Henry sales bds 43 Beals
Feinberg Aaron L (Dorothy) rubber bds 50 St Paul
"Allen (Edith) elect eng h 88 Fuller
"Arthur J (Gertrude) wool h 15 Stearns rd
"Benjamin (Goldie) metals h 160 Thorndike
"Esther G bds 63 Gibbs
"Isaac H (Rachael) printer m 63 Gibbs
"Jesse printer bds 63 Gibbs
Feldman Flora K wid Marcus W h 48 Williams
"Helene R bds 48 Williams
Fellman Alfred sales b 69 Summit av
Fellows Burton A (Susan M E) clk h 36 Eliot cres
FELTON-TURNER HEATING CO Stoves and Furnaces 34 Warren Roxbury Tel Connection See page 21
Fenderson Charles W rem to Hyde Park
Fenerty Thomas L (Geraldine B) shoe mfr h 3 Shailer
Fenety Emma I h 13 Bartlett cres
"George E acct bds 6 Stedman
Fenety
"George W designer B h 13 Bartlett cres
Fenn Alfred H bds 10 University rd
"Christine P wid Alfred H h 10 University rd
"Katherine G Mrs h 1411 Beacon
Fennelly John C furn B h 385 Harvard
"Mary A h 385 Harvard
Fennessey Esther V bds 330 Clark rd
"Frank E (Julia E) shoe blacking B h 330 Clark rd
"Frank E jr com trav bds 330 Clark rd
"Leo picture opr bds 52 Jamaica rd
"Thomas F (Mary E) blksmith h 52 Jamaica rd
"Wm G florist bds 52 Jamaica rd
Fenno Joseph B clk P O 47 1354 Beacon h at Rox
Fenton Henry M ins B h 53 Crowninshield rd
"Louise A h 53 Crowninshield rd
Ferdinand Arthur G lawyer 143 Wash h at Camb
"Frank (Anna L) furn B h 84 Crowninshield rd
"Price (Gladys J) sales h 1 Gordon Hall, Richmond ct
Ferguson Albert A credit man bds 150 Cypress
"Alexander M (Maria) gardener h 150 Cypress
"Chester S (Elizabeth) mgr h 22 Prospect
'Edith G wid Luther M bds 195 St Paul
"Ella nurse bds 41 Brook
"Eralsey C (Gertrude) leather B h 15 Hyslop rd
"Ernest carp 346 Wash h 133 Cypress
"Eula G instr bds 60 Park
"George (Ethel) tchr music h 8 Auburn cts
"James (Margaret) coachman h 133 Cypress
"James G (Laura T) pres h 60 Park
"J Harold clk bds 150 Cypress
"John C student bds 15 Hyslop rd
"Myra C wid John G h 15 Hyslop rd
"Nicholas fore 54Winchester h 44 Atherton rd

ESTABLISHED 1880
JOHN A. WHITTEMORE'S SONS
Brookline Deliveries a specialty from our Back Bay Pocket
TELEPHONE—BACK BAY 1220
Executive Offices, 6 Belgrade Avenue, Boston 31
C-O-A-L

Ferguson
"Robert J (Alma) janitor h 22 Homer
"Russell sales 10 Harvard sq h at Rox
"Thomas rem to Springfield
"Victoria dressmkr b 133 Cypress
"Walter G sales bds 60 Park
"Warren T student bds 60 Park
FERGUSON WALTER W (Lillie M) Manager Gunsenhiser's Market 300 Harvard h at Dorchester
"Wm bds 555 Heath
"Wm H (Sarah) motorman h 555 Heath
Fernald Florence h 1476 Beacon
Ferns James A h 116 Winthrop rd
Ferrick John lab h 95 Walnut
Ferris Thomas I engr bds 640 Wash
Fialkow Harry (Mary) barber 1331a Beacon h 127 Browne
"Manuel barber 1318 Beacon h at Dor
Ficken May B h 53 Alton pl
Fidalgo Cecelia real est B h 120 Stedman
"Julia G bds 120 Stedman
Field Anna wid Charles h 38 Boylston
"Anna T bds 48 Park
"Blanche P Mrs h 139 Mason ter
"Caroline wid Frank O h 10 Davis av
"Donald P clk bds 139 Mason ter
"Frank A (Caroline A) stock broker h 115 Browne
"Fred A sales bds 89 St Paul
"George W (Annie) h 48 Park
"Harry E (Mabel) sales h 12 Wellman
"Horace F (Mary McG) h 51 Upland rd
"Howard R (Elizabeth R) service rep h 18 Glenland rd
"James W (Irene M) sales h 93 Perry
"John W (Josephine B) lumber h 27 Stearns rd
"Julia A wid Samuel J bds 1788 Beacon
"Kenneth student bds 48 Park
"Louisa B wid Frederick bds 79 Beals
"Sarah B Mrs h 9 Sewall av
"Winthrop B (Mabelle S) elect h 79 Beals
FIELD & COWLES Insurance 85 Water Boston Tel Main 7880 See page 24
Fifield Lillian wid Charles S h 172 Harvard
Filaccio Raffaele pool 12 Smyth h at Newton
Filbin John W (Mabel H) pharmacist 1363 Beacon h 219 Crafts rd
Files Frederick W (Ida) teller Brookline Trust Co h 138 Davis av
"Orissa wid bds 154 Boylston
"Willis E (Carrie S) (B W Neal Inc) 1 Harvard h 10 Blake rd
Fillebrown Edward T cashr B h 22 Harris
"Lucy E Mrs h 146 Naples rd
"May F clk bds 146 Naples rd
"Sarah F bds 146 Naples rd
Fillion Leo (Belle) mach h 93 Highland rd
Fillman Morris janitor 1477 Beacon h do
Fimburgh Lewis (Mary) sales 1350 Beacon h at Rox
Finan Ellen bkpr bds 14 Roberts
"Patrick G tailor B h 14 Roberts
"Patrick J carrier P O 46 h at Rox
"Thomas H (Catherine M) clothing B h 771 Boylston
Finberg Chester F office mgr bds 67 Kenwood
"Simon (Rosa M) dry goods B h 67 Kenwood
Finch Burton E (Mary C) buyer h 34 Green
Fine Frank L florist 279 Harvard h at Boston
Finer H Bertram (Henrietta S) real est h 15 Fuller
Finigan Peter (Nellie) cond h 11 Boylston pl
Finkelstein Nathan (Florence) dentist h 189 Winchester
Finkowitch Joseph A (Edith E) shoes h 11 Gibbs
Finlay Charles W (Susan J) whol jeweler h 1902 Beacon
"Mabel G tchr h 1902 Beacon
Finlayson Duncan supt 64 Avon h at J P
Finley George T clk 1324 Beacon h at Allston
Finn Aloysius R asst pastor St Mary's R C Ch of the Assumption h 5 Linden pl

M. MALMROSE, Painting & Decorating
Tel. 4841 Brookline
288 HARVARD ST. BROOKLINE, MASS.

Finn
"Louis (Pauline) h 15 Littell rd
"Marie H clk bds 522 Heath
Finnegan Arthur (Mary) asst to bldg commr rm 21 Town Hall h 609 Hammond
"Bernard (Jane) gardener Mrs W C Cabot's h 46 Eliot cres
"James B (Harvard Tire & Vulcanizing Co) bds 46 Eliot cres
"Mary nurse 6 Town Hall
"Mary R bds 46 Eliot cres
"Rose A h 790 Heath
Finneran Annie M wid Thomas J h 112 Beals
"Annie P bds 112 Beals
"Ella P wid Wm bds 112 Beals
"Joseph (Sarah) gardener h 229 Freeman
"Mabel C bds 112 Beals
Finnerty Edward J (Catherine) ice h 55 Brookline av
"John J hostler bds 1198 Boylston
"John J carrier P O 47 h 1162 Boylston
"Mary T employment 1198 Boylston bds do
"Mary T wid Edward A h 1198 Boylston
Finney A Eugene (Laura) welfare wkr h 24 Bartlett cres
"Louise E tchr Parsons sch bds 25 Kent sq
"Robert W carrier P O 47 h 68 Linden
"Wm A clk h 25 Kent sq
"see Phinney
First Baptist Church The Austin K de Blois pastor Beacon c Park
"Parish Unit Church Abbot Peterson pastor Walnut c Warren
"Presb Church The Wm W Iliffe pastor Harvard c Pierce
Firth Morgan Mrs rem to Milton
Fischer Carmine barber 297a Harvard h at B
"Charlotte clk bds 85 Toxteth
"Hans student bds 85 Toxteth
"John (May) h 25 Gibbs
"Kurt (Ilse) tchr h 85 Toxteth
Fish Agnes C bds 1090 Beacon
"Alfred L (Helen) lawyer B h 36 Glen rd
"Charles C R chemist h 20 Winchester
Fish
"Erland F (Mildred R) lawyer B h 207 Mountford
"Ethel B Mrs sten 1331 Beacon bds at Allston
"Frederick P lawyer B h 9 Prospect
"Margaret A bds 9 Prescott
Fishel Abraham L (Jennie) ladies suits h 201 St Paul
"Cyril I real est bds 1481 Beacon
"Janet bds 1481 Beacon
"Lewis M (Helen) sales h 17 Parkman
"Norman L clk bds 201 St Paul
"Ralph B real est bds 1481 Beacon
"Raymond C clk bds 201 St Paul
"Wm V (Pauline W) real est h 1481 Beacon
Fisher Alexander H (L May) dentist h 128 Fuller
"Arba C (Lydia M) fruit B h 1236 Beacon
"Dorothy J clk bds 79 Gibbs
"Edward A (Nora) chauf 163 Dean rd h 12 White av
"Frank P (Emma C) chauf h 167 Goddard av
"George E (Margaret L) lab h 10 Juniper
"Gertrude tchr 31 Hedge rd bds 6 Colliston rd
"Harold M drftsmn bds 96 Grove
"Herbert B clk h 96 Grove
"Irving S (Alice A) janitor 146 Coolidge h do
"Jesse P sales bds 79 Gibbs
"John R h 5 Portsmouth Hall, Richmond ct
"Mary wid Edward C b 12 White av
"Myron D (Gertrude B) supt Walnut Hills Cemetery h 96 Grove
"Nathaniel C h 14 Leverett
"Ralph E (Charlotte) civ eng bds 12 Kent
"Rhoda h 14 Leverett
"Rollin B (Marian S) clk h 142 Coolidge
"Ruliff J (Lilly A) mgr h 69 Naples rd
"Thomas (Mildred) beef B h 1716 Beacon
Fisk Arthur E (Lillian) sales B h 108 Westbourne ter
"Earle A clk b 108 Westbourne ter

ESTABLISHED 1847.
CITY LAUNDRY COMPANY
82-100 Lenox Street, Boston
Telephone Roxbury 283
Unexcelled Facilities for Laundry Work of Every Description

Fisk
"Everett O (Louisa H) pres B h 135 Winthrop rd
"Wm L ins agt h 12 Colbourne cres
Fiske Henry A (Francis E) ins h 53 Marion
"Lena M nurse b 170 Brookline av
"Lillian P bkpr bds 53 Marion
Fitch Clara wid Thomas S P h 9 Auburn cts
"Clara L sten h 12 Strathmore rd
"Conover (Gladys) vice pres B h 50 Dunster rd
"Edwin O died May 12 1919
"Mary wid Edwin O h 200 St Paul
"Thomas P S Mrs h 9 Auburn cts
Fitts Charles (Onata) steel h 9 Alton pl
"Daniel (Ethel H) mgr h 1911 Beacon
"Dorothy student bds 3 Alton pl
"Elizabeth L hairdresser 1 Harvard bds at Marlboro
"Fenton J (Laura M) real est h 11 Naples rd
"Lincoln student bds 3 Alton pl
"Roscoe W student b 11 Naples rd
Fitz Mabel A bds 14 Browne
Fitzgerald Anna Mrs bds 252 Aspinwall av
"Daniel lab bds 156 Boylston
"Edmund J fire alarm opr 342 Wash bds 3 Wellington ter
"Edwin J acct bds 29 Harvard av
"Frank G gardener Brookline Almshouse Newton n Grove bds do
"Hannah wid John bds 252 Aspinwall av
"James lab b 156 Boylston
"John (Margaret) driver h 156 Boylston
"John jr driver bds 156 Boylston
"John T (Emily) mach h 7 Perry
"Margaret F sten bds 252 Aspinwall av
"Nellie wid Richard B h 659 Wash
"Robert A printer 87 Wash h at Quincy
"Thomas J (Mary A) firemn h 41 Juniper
"Wm F (Mary E) broker B h 21 Regent cir
"Wm F student bds 21 Regent cir
"Wm F (Anna E) B F D h 31 Station
FitzGerald Desmond art studio 410 Wash h do
"Irene R student h 659 Wash
"Louise bds 22 Kenwood
Fitzpatrick Francis J (Mary) dry goods B h 184 Dean rd
"James (Mary) motormn h 15 Perry
"James printer 87 Wash h at Brighton
"James B elev bds 287 Walnut
"John lab h 17 Morss av
"John lab h 20 Roberts
"Joseph P (Ellen) motormn h 60 Villa la
"J Vincent sales b 64 Aspinwall av
"Lawrence B chauf bds 31 Station
"Paul E (Alice) dry goods B h 219 Gardner rd
"Philip (Christine) h 64 Aspinwall av
"Theresa S mgr B bds 64 Aspinwall av
"Thomas B Mrs h 73 Gardner rd
"Wm J sales bds 73 Gardner rd
Fitzsimmons Thomas R (Annie) shoe repr 1639 Beacon h 25 Bartlett cres
Flagg Charles M (Lucy A) insp bds 35 Beals
"Frank W (Bessie L) contr h 35 Beals
Flaherty Catherine E nurse b 1 Brook
"Dennis (Annie) green keeper h 805 Heath
"Nellie J gro 803 Boylston h do
"Sarah charwomn h 27 Brookline av
"see O'Flaherty
Flanagan Charles S (Catherine) asles h 4 Davis av
"Francis M (Helen F) asst supt h 1824 Beacon
"James J (Ellen) lab h 52 Walter av
"John B bds 1803 Beacon
"Margaret bds 6 Park drive
"Mary A wid John B h 1803 Beacon
"Mary K bds 1803 Beacon
"Patrick (Catherine) chauf h 7 Kendall pl
Flanders Albert L (Josephine M) teaming B h 49 Longwood av
"Charles police bds 58 Beals
"Daisy E cashr bds 87 Brook
"Emma R wid Brown S h 82 Thorndike
"Frank H (Maria) janitor h 87 Brook

ESTABLISHED 1875
L. NICKERSON
AWNINGS, TENTS, COVERS, FLAGS, FLAGPOLES
173 STATE ST., cor. COMMERCIAL ST., BOSTON Tel.—Richmond 986

Flanders
"Frank H died August 19 1920
"Fred N (Florence) leather B h 5 Verndale
"Helen B wid Rufus A h 217 Harvard
"Howard A (Agnes B) h 1822 Beacon
"Ralph L (Mary L) mgr B h 737 Wash
"Rosamond bds 217 Harvard
"Talbot mech eng bds 49 Longwood av
Flannery Ann wid Patrick h 4 Duffley ct
"John J (Mary J) lab h 114 Brook
Flatley Bryan (Anna) choremn h 811 Boylston
"Ellen H gro 264 Cypress h 4 Hart
"Mary A clk bds 4 Hart
"Sarah nurse bds 4 Hart
"Wm lab bds 6 Roberts
Fleming Alice wid David W h 90 Highland rd
"Anna wid Patrick died Mar 10 1920
"Anna G typist bds 90 Highland rd
"Austin (Jane) lab h 12 Morss av
"Austin J helper bds 12 Morss av
"Delia clk bds 12 Morss av
"Edward F helper bds 86 Brook
"Ella drsmkr bds 12 Morss av
"Frank F (Mary) vulcanizer h 5 Harvard av
"Helen E clk bds 90 Highland rd
"Helen V bkpr 75 Wash bds 15 Lincoln rd
"James E (J E Fleming Co) plmbr 194 Wash bds 12 Morss av
"James F (Mary H) lab h 65 Bartlett cres
"James F meat ctr bds 12 Morss av
FLEMING JOHN F (Mary E) Electrician 83 Washington h 41 Williams Tel Brookline 205
"J E Co (James E Fleming) plumbers 194 Wash
"John P clk P O 46 h at Rox
"Luke P (Delia) gardener h 34 Davis av
"Mary wid Bernard h 12 Morss av
"Mary nurse bds 19 Bowker
"Mary L clk bds 12 Morss av
"Stephen (Mary) gardener h 689 Wash
"Thomas A (Annie) clk 714 Wash h 335 Boylston

Fleming
"Thomas F lab bds 12 Morss av
"Thomas L (Nora) gardener h 86 Brook
Flessas Charles (Annie) cook h 31 Harvard
"Harry died Feb 27 1920
"Odissias bds 31 Harvard
Fletcher Edmund (Helen) sales h 104 Winchester
"Ethel L clk bds 104 Winchester
"Fred C (Edith) treas B h 34 Philbrick rd
"Fred L asst mgr 1731 Beacon h do
"Genevieve nurse b 19 Harvard av
"Harriet bds 32 Centre
"Herbert H (Alice K) asso editor B h 5 Winchester
"Howard S (Anna F) mgr h 2 Lennox Hall, Richmond ct
"Lawrence B broker h 54 Cotswold rd
Flexner Isadore (Salina B) bldr h 42 Harris
Flint Frederick A 2nd (Mary) supt 311 Wash h 16 Jamaica rd
"Josephine P bkpr 2 Walnut bds 10 Davis av
"Rebecca M wid Charles L bds 278 Clinton rd
Flood Charles H (Grace F) mgr B h 51 Salisbury rd
"Frederick A h 294 Buckminster rd
"Henry E clk bds 9 Thayer pl
"Hugh bds 294 Buckminster rd
"Joseph J (Elizabeth) carp h 9 Thayer pl
"Mabel clk 1324 Beacon b 9 Thayer pl
"Wm S h 294 Buckminster rd
Floyd Cleveland phys 1398 Beacon h do
"Eugene Benton (Mary C) h 1398 Beacon
"John T (Ethel R) sales B h 327 Clark rd
"Jones Marie wid Edgar h 73 Perry
"Richard C bds 1398 Beacon
"Sarah A Mrs h 11 Englewood av
Flynn Alice seam h 107 Brookline av
"Anna clk 1324 Beacon bds at Rox
"Bridget charwmn bds 39 School
"Cornelius G (Mary) leather B h 344 Tappan
"Ellen A seam 7 Harvard bds at J P

McNEILLY'S RIDING ACADEMY
HEATH STREET, NEAR HAMMOND CHESTNUT HILL, MASS.
Dressing Rooms for Men and Women, with all Modern Equipments
COMPETENT INSTRUCTORS LESSONS BY APPOINTMENT
S. J. McNEILLY, Proprietor Tel—Brookline 166

Flynn
"Ellen L sten 1318 Beacon h at Rox
"Harriet tel opr bds 70 Chestnut
"John C (Dorothy S) sales h 20 Claflin rd
"John J (Mary J) ins B h 90 Cypress
"Margaret sec bds 41 Cypress pl
"Martin (Christine A) bldr 37 St Paul h do
"Mary wid Michael h 1 Walter av
"Mary bkpr 649 Wash bds at Brighton
"Nicholas J (Mary) chauf 147 Wash h 48 Pearl
"Patrick J chief asst eng B W W low service station h at W Rox
"Richard J chief eng B W W low service station h at W Rox
Fogarty Clarence H pres 115 Wash h at Roslindale
Fogerty Angelica L wid Isley M h 12 Stetson
"Bertha social wkr bds 12 Stetson
"Forrest L whol clothing bds 12 Stetson
"Henry M (Eleanor F) police h 1242 Boylston
"Kate A Mrs drsmkr 43 Waverly bds do
Fogg Elizabeth G clk 5 Harvard sq h 9 Park vale
"George P (Mary S) banker B h 207 Dean rd
"George P jr student b 207 Dean rd
"Harriet S mgr 5 Harvard sq h 9 Park vale
Foley Alice tel opr bds 152 Clark rd
"Charles A clk 228 Cypress bds 152 Clark rd
"Daniel janitor h 149 Longwood av
"Frank J elect h 8 Perry
"Frederick E B (Elizabeth) phys B h 100 Columbia
"Harold E elect bds 31 Kent
"James H hoseman bds 8 Perry
"John J clk bds 163 Pond av
"John J lab bds 23 Roberts
"Margaret V mlnr 1310 Boylston bds at Rox
"Mary clk bds 23 Roberts
"Mary A clk bds 152 Clark rd
"Mary A bds 31 Kent
"Mary E wid John E h 31 Kent
"Mary R hkpr bds 8 Perry

Foley
"Michael J (Sarah) chauf h 37 Harvard
"Patrick A clk 228 Cypress h 152 Clark rd
FOLEY P J Manager Coolidge Corner Moving Co 288 Harvard h at Dorchester
"Thomas T mgr 402 Harvard h at Allston
"Wm (Margaret M) clk P O h 166 Chestnut
"Wm mgr 3 Harvard sq h at J P
"Wm E (Josephine) carp h 23 Roberts
"Wm F gro 228 Cypress bds 152 Clark rd
Folin Otto (Julia) prof h 133 Buckminster rd
Folinsbee Harrison D (Louise M) C S practitioner 1407 Beacon h do
"Harrison D jr student bds 1407 Beacon
Follansbee John P (Nellie S) bds 71 Harvard av
"Pauline M sten bds 71 Harvard av
Follen Annie bds 789 Boylston
"Bernard (Bridget) gardener m 789 Boylston
Follett Gertrude K Mrs h 1870 Beacon
"Hopkins eng bds 1870 Beacon
"Mary G Mrs drsmkr bds 34 Perry
"Nettie M hkpr 158 Harvard
Follin E Dorsey (Bertha L F) mgr h 9 Sewall av
Folsom Chandler R (Annie C) com trav h 38 Kilsyth rd
"Edmund H sales h 126 Longwood av
"E Franklin (Mary E H) h 126 Longwood av
"Francis B W (Grace A) com mer h 23 Garrison rd
"Mary bds 126 Longwood av
Folsom Elizabeth wid James A h 1862 Beacon
"Rosa A bds 1862 Beacon
Food Shop The 275 Harvard
Foor Mary h 1402 Beacon
Foote Arthur W (Kate) mus tchr h 81 Green
"Catherine bds 81 Green
"Charles L h 176 Winthrop rd
"Jane clk 1341 Beacon b 97 St Paul

EDWARD SHARP & SON
REAL ESTATE AND INSURANCE
WASHINGTON SQUARE BROOKLINE 837 OLD SOUTH BUILDING BOSTON
Telephone, Brookline 323 Telephone, Main 2692

Foote
"Nathaniel F (Mabel N) adv h 97 St Paul
Forbes Catherine C bds 3 Upland rd
"Edward J (Catherine C) Comb B h 57 Toxteth
"Emma M Mrs h 2 Cypress ter E
FORBES FAYETTE F (Rose L) Supt Brookline Water Works rm 9 Town Hall h 16 Gorham av
"Francis A (Mary S) cond h 133 Brook
"Frank A died Sept 14 1920
"Henry W (Jean) banker B h 19 Powell
"John eng bds 3 Upland rd
"Rose wid Wm R h 165 Pond av
"Wm (Margaret) cashr h 3 Upland rd
"Zephaniah R (Laura W) water registrar rm 9 Town Hall h 61 Brook
Ford Anne A student bds 126 Thorndike
"Anthony (Mary) janitor Ch of the Assumption h 16 Harvard pl
"Charles T clk 279 Harvard bds at Camb
"Edmund bds 2 Wellington ter
"Edward F clk bds 14 Pearl
"Ellen A died Feb 14 1920
"Elmer L h 202 St Paul
"Horace F (Mary F) instr M I T h 1905 Beacon
"James P helper bds 16 Harvard pl
"James S tmstr bds 14 Pearl
"Jessie L Mrs h 8 Euston
"John (Elizabeth) janitor 19 Hamilton rd h do
"John lab h 24 Winthrop pl
"John (Rose E) messenger h 14 Pearl
"J Lawrence driver bds 14 Pearl
"Martin (Mary) lab h 4 Kerrigan pl
"Mary A h 33 Juniper
"Michael J (Hannah J) sales h 126 Thorndike
"Michael P lab bds 37½ Harvard
"Patrick (Winifred) lab h 780 Boylston
"Patrick (Mary) opr h 37½ Harvard
"Thomas F (Delia) Comb B h 16 Rice
"Walter janitor bds 140 Pleasant
"Winifred clk bds 780 Boylston
Fore Mary J opr bds 131 Brook
Forgeson Wm lab bds 44 Atherton rd
Forknall Bertram O (Alice M) sales mgr h 10 Auburn cts
Forman Barnard prov 45 Harvard h at Dor
Fornari R Angeline tchr 393 Wash h at B
Forristall Florence bds 803 Wash
"George L Mrs h 803 Wash
"Wm H bds 803 Wash
Forsyth Mary W wid George H h 465 Wash
"Neil M (N E Bug Exterminating Co) 1318 Beacon h at Mattapan
"Wm (Ethel) janitor bds 1658 Beacon
Forte Emma A drsmkr h 37 Harvard
Forten Oliver polisher bds 122 Kent
Fosdick Annie M h 1731 Beacon
Foss Fred F clk bds 26 Searle av
"Frederick T mgr 316 Wash h at Malden
"James L janitor Wm H Lincoln sch h 4 Auburn
Fossa James C pool 97 Wash bds 2 Goodwin pl
"Joseph (Mary) clk h 10 Smyth
Foster Adelaide K tel opr bds 34 Station
"Alfred S h 30 Claflin rd
"Alfred S clk bds 310 Harvard
"Almon (Grace L) elect supplies B h 8 Portsmouth Hall, Richmond ct
"Amasa W B (Martha) mfr h 18 Orchard rd
"A Mitchell bds 30 Claflin rd
"Bertha D Mrs 138 Davis av
"Evalina B wid Seth h 1390 Beacon
"E Veola h 43 Centre
"Frank U S N bds 11 Waverly
"Fred G A fish ctr 10 Harvard sq h at Everett
"Frederick (Clara) lawyer B h 1120 Beacon
"George B acct h 15 Vernon
"Hatherly (Emma C) h 190 Harvard
"Hatherly jr (Isabel S) broker B h 66 Toxteth
"Henrietta clk B bds 138 Davis av
"Henry (Elizabeth) lab h 34 Station
"Herbert sales bds 138 Davis av
"Jean D Mrs rem to Everett
"Jessie bds 34 Station
"John H, U S A bds 34 Station

GREGORY & BROWN CO.
INTERIOR DECORATORS
Tel. Fort Hill 526
6 Hamilton Place Boston, Mass.
Paperhangings and Fabrics, Draperies, Upholstering, Furniture, Carpets, Painting and Decorating.
Opposite Park St., Church

Foster
"Laurence bds 1213 Beacon
"Leona F Mrs bds 7 Elm
"Leona R Mrs hkpr 470 Harvard
"Richard L rem to Concord
"Stanley D rem to Abington
"Walter H (Alice M) asso editor Brookline Chronicle 1 Harvard h 80 Columbia
"Whilemena Mrs h 40 Claflin rd
"Wm janitor 142 Fuller h do
"W Archer U S A h 6 Claflin rd
Foulke Edward bds 24 Strathmore rd
"Eugene H (Frances) adv h 72 Egmont
"Van Horn (Grace A) oils B h 24 Strathmore rd
Fournier Henry mach h 34 Juniper
Fowler Chester rem to Belmont
"Clarence S student b 101 Harvard
"Earle C rem to Weymouth
"Frances sec bds 15 Davis av
"John R (Rose A) sales 1324 Beacon h 101 Harvard
"Laura J clk bds 18 Aspinwall av
"Murray H (Annie) pub h 15 Davis av
"Walter H student bds 101 Harvard
Fowlie Wallace B (Helen A) asst mgr h 219 Freeman
Fox Anna clk bds 131 Brook
"Bartholomew (Mary) lab h 131 Brook
"Catherine clk bds 131 Brook
"Felix (Mary) musician h 128 Coolidge
"Frank C (Elizabeth R) gro B h 1232 Beacon
"George E (Mabel A) asst mgr B h 92 Browne
"Mary J clk bds 131 Brook
"Matthew J (Mary G) pres B h 314 Clark rd
Foye Catherine M student bds 9 Bartlett cres
"Richard (Ruth) supt B h 9 Bartlett cres
Frackelton Margaret wid Joseph h 85 Francis
Fraher Alice E tchr Pierce sch h at E Weymouth
Francis Augustine S bds 295 Walnut
"Carleton S (Elsie) phys 26 Davis av h do
"Carleton S jr b 26 Davis av
Francis
"George Hills (Elaina T) phys 295 Walnut h do
"Joseph G caretaker h 38 Linden
"Madame mlnr 79 Harvard h at Dor
"Nathaniel A lawyer B h 35 Davis av
"Payson C bds 295 Walnut
"Tappan E clk bds 26 Davis av
"Thayer (Agnes H) h 295 Walnut
Francisco Perry H (Mary E) com trav h 8 Verndale
Franck Charles (Alice) pres B h 15 Euston
Frank A Russell (Carrie G) vocal tchr h 815 Wash
"Bertha B wid Hyman h 65 Naples rd
"Charles (Dulcie R) musician h 8 Strathmore rd
"Flora clk h 9 Corey rd
"Harold L (The Vulco Tire Co) 305 Wash bds 301 do
"Ludwig (Annie S G) designer h 10 Littell rd
"L Gifford radio opr b 10 Littell rd
"Meyer (Betsey) h 30 Babcock
"Walter (Irene B) cut soles B h 11 Copley
Frankenstein S Frank (Lillian) wool B h 18 Parkman
Franklin Anne E wid Herbert h 98 St Paul
"Harry B (Grace A) leather h 170 Thorndike
Franks Samuel (Catherine) junk h 28 Flora
Fraprie Frank R editor B h 39 Addington rd
Frapzie Mary O Mrs h 1748 Beacon
Frary Andrew C Mrs bds 32 Centre
Fraser Alexander carp 55 White pl h at Milton
"Alexander (Agnes) chauf h 5 Davis av
"Allen J (Mary) carp h 17 Thayer pl
"Annie (Sarah) U S N bds 11 Hart
"Edgar B rem to N Y city
"Harlan L sec bds 22 Kent sq
"Jeannette bds 22 Kent sq
"John clk 1324 Beacon h 5 Davis av
"Luella M wid Wm C h 22 Kent sq
"Virginia D bds 143 Longwood av
Frasier Arthur chauf 1617 Beacon h at Dedham

THOMAS' FISH MARKET Inc.
PURVEYORS OF FINE SEA FOOD
We are direct Receivers
714 Washington St. PHONE SERVICE 6000-6400-4168 Brookline, Mass.

Fraternity Phi Rho Sigma 227 Aspinwall av
Frates J Harry (Mildred) sales h 101 St Paul
Frawley Daniel (Mary J) h 613 Heath
"Elizabeth bds 613 Heath
"Ellen T clk bds 613 Heath
"Emily h 12 White pl
"Emily R sten bds 613 Heath
"Gertrude clk bds 613 Heath
"Joseph D lab bds 613 Heath
"Margaret bds 11 Kent
"Margaret A asst chief opr bds 613 Heath
FRAWLEY PATRICK J (Annie) (Sullivan & Frawley) Painter 51 White pl h 97 Pearl
"Thomas P curate St Mary's R C Church of the Assumption h 5 Linden pl
"Wm shoe repr 2 White pl bds 12 do
Frazar M Abbott (Nellie J) furrier B h 84 Abbottsford rd
Frazer Eleanor bds 471 Heath
"Horace S (Mabel B) archt B h 471 Heath
"Horace S jr student bds 471 Heath
"Marion B bds 471 Heath
Frazier George P (Cecelia) chauf h 22 High
Freaney Patrick J (Cecelia) helper h 781 Boylston
Frederick Jabez W (Evelyn) h 7 Parkman
"Joseph clk h 5 Linden pl
"Teresa Mrs h 1871 Beacon
Free Hospital for Women 80 Glen rd
Freed Celia bds 10 Fuller
"Rosa Mrs bds 10 Fuller
Freedman Arthur O (Augusta) broker h 85 Browne
"Benjamin (Rose) journalist h 85 Kenwood
"Eleazer (Katharyn) lawyer h 106 Naples rd
"Leah Mrs h 149 Winthrop rd
"Leo H student bds 686 Wash
"Louis M (Rachael L) phys B h 46 Abbottsford rd
"Max (Rebecca) elect h 686 Wash
"Solomon tailor 1605 Beacon h at B
Freeley Austin clk 1324 Beacon bds 28 White pl
Freeman Benjamin A (Dora C) prov 1001 Beacon h 17 Thorndike
Freeman
"Elizabeth W h 1797 Beacon
"George W (Mayme) paper hgr h 8 Pearl
"Hannah R Mrs h 23 Searle av
"Helen B Mrs bds 87 Harvard av
"Hyman (Deborah) jeweler h 43 Clark rd
"Margaret wid Melville h 182 St Paul
"M Georgia h 93 Perry
"Nellie M h 1797 Beacon
"Stella J Mrs clk 1324 Beacon h at Rox
"Thomas clk 1298 Beacon h at B
Freese John F (L Gertrude) bkpr h 53 Bartlett cres
Freethy Maud F sec B b 44 Harrison
"Wm R claim adjuster B h 44 Harrison
"Winnifred E bds 44 Harrison
Fregeau Sara A sec Brookline Gym bds 11 Hart
French Alice wid Alexis F h 35 Cypress
"Annie E wid Wm B h 49 Webster
"Arthur M mason b 362 Wash
"Ella V wid Emory h 166 Kent
"Helen Marie Mrs h 609 Wash
"Josie R Mrs clk 1324 Beacon h at Dor
"Malcolm B (Janet A) h 44 Clark rd
"Norman B (Marion W) broker B h 128 Fuller
"Wilfred A (Clara) h 49 Alton pl
Frey Louisa R hairdresser 285 Harvard h 344 do
Freyberg George (Mary) mach h 86 Highland rd
"John mach bds 86 Highland rd
Friedlander Samuel (Sarah) cigars h 66 Atherton rd
Friend Archie D broker b 9 Harrison
"Edwin K (Mabel) whol gro B h 65 Toxteth
"Eleanor M bds 13 Regent cir
"Harry L mfrs agt B h 9 Harrison
"H Waldo sales h 9 Harrison
"Mabel C h 9 Harrison
Friendly Lorette h 673 Wash
Fritz Frank R (Florence G) bkpr h 1797 Beacon
Frohock Millard W clk 1324 Beacon h at Melrose
Frost Aime B h 128 Addington rd
"Alma wid Wm E h 48 Auburn

MARKET TRUST COMPANY
309 WASHINGTON ST. Brighton
136 BRIGHTON AVE. Allston

Frost
"Ann E wid Wm S h 32 Fuller
"Carrie M tchr h 83 Browne
"Edward M chauf b 27 Harvard av
"Emma J wid Walter L h 1065 Beacon
"George H (Jessie S) cashr B h 72 Spooner rd
"Henry C (Amelia M) cashr B h 60 Thorndike
"Jacob M (Mabel) optician h 17 Warwick rd
"John clk bds r 7 Smyth
"Katherine S b 1065 Beacon
"Laura nurse bds 21 Harris
"Lawson G (Bessie) prov h 185 Winthrop rd
"Nellie E h 48 Auburn
"Robert (Annie) driver h r 7 Smyth
"Robert W lawyer B h 32 Fuller
"Rose wid Wm F bds 14 Homer
"Virginia asst Public Library bds at Rox
Frothingham Caesara wid Ephraim L h 1190 Beacon
"Gladys A wid Newton bds 1090 Beacon
Fryl George C (Ethel) mgr h 112 Winthrop rd
"Russell T (Dorothy) woolens bds 447 Warren
Frye George (The Vulco Tire Co) 305 Wash bds 301 do
"Mary P h 224 Rawson rd
"Serena J h 224 Rawson rd
Fuld Majorie L bds 139 Mason ter
Fuller Charles E bds 12 Kent
"Clarence E (Alice E) ins B h 115 Walnut
"Dorothy I student b 78 Harvard av
"Flora A clk 1319 Beacon bds at Allston
"Frances H h 112 Browne
"Frank W died Feb 17 1920
"George A helper 1501 Beacon b do
FULLER G & SON Will S Fuller Prop Lumber 550 Western Av Brighton Tel Brighton 220 See front cover and page 26
"Harry H sales h 9 Sewall av
"Hattie A wid Alden bds 76 Harvard av
"Horace C (Annie) janitor h 201 Davis av
"Leon C (Edith LeB) sales h 135 Fuller

Fuller
"Louise F wid Ransom B h 103 Sewall av
"Mary A wid Charles A h 1315 Commonwealth av
"Richard F (Mildred P) treas B h 34 Griggs rd
"Samuel A (Isabella) lawyer B h 78 Harvard av
"Samuel A jr student bds 78 Harvard av
"Sarah L Mrs bds 46 Vernon
"Wm D student bds 78 Harvard av
"Wirt X (Annie C) banker B h 95 Centre
Fullerton Adelia W wid Charles h 14 Park drive
"Bessie nurse bds 135 High
"Joseph H (Lillian C) bkpr h 4 Stedman
"Kennedy B (Louise T) sales h 24 Strathmore rd
"L Harold (Anne B) furn h 6 Thayer
Funk Annie S wid Charles J h 1614 Beacon
"George C (Mary E) archt h 151 Mason ter
Furbeck George W (Lillian K) dept mgr B h 31 Westbourne ter
Furber Holden student bds 769 Wash
"Jennie M b 769 Wash
"Maria L wid George E h 769 Wash
"W Harry lumber B h 769 Wash
Furbush E W h 137 Fuller
"George E (Mary C) h 17 Osborne rd
Furfey Anna J bds 111 Stedman
"Ellen M wid Hugh P h 111 Stedman
"Fred F dentist 1352 Beacon bds 111 Stedman
"John H rem to Jamaica Plain
"Mary G sten bds 111 Stedman
Furness Caroline S bds 44 Cypress
"Emily bds 44 Cypress
"George A student bds 44 Cypress
"Thomas F student bds 44 Cypress
"Wm T ins B h 44 Cypress
Fusco Angelo (Mary) lab h 12 Kerrigan pl
Gabin Nora domestic b 12 Park drive
Gaffey John h 32 Milton rd
"John J (Helen) elect eng bds 32 Milton rd

WILLIAM E. McCOY & CO.
Real Estate and Insurance
OFFICES—451 Old South Bldg., Boston Coolidge Corner, Brookline

Gaffney George M (Josie L) wood alcohol B h 1386 Beacon
Gage Mary B nurse 232 Summit av bds do
Gagnebin Charles L (Evelyn) dye stuffs B h 41 Carlton
"M Louise b 41 Carlton
"Wm B clk bds 41 Carlton
Gahm Joseph A N died April 1 1920
Gaige Earl R clk bds 389 Harvard
"Richard C (Amelia M) mgr 283 Harvard h 389 do
Gainer Charles W (Eva M) fore h 105 Browne
Gaither Charles P (Mary) h 1761 Beacon
"Frances W bds 1761 Beacon
Gale Agnes M h 72 Walnut
"A E Mrs h 1731 Beacon
"Blanche J died Nov 13 1919
"Charles P ((Nellie) mgr 280 Wash h 335 Boylston
"Nancy G wid Willard M h 41 Addington rd
"Walter F h 25 Gardner rd
Gallagher Annie bds 9 Toxteth
"Annie bds 185 Davis av
"Arthur J dentist 31a Harvard bds 43 Harvard av
"Bridget wid Martin bds 87 Fairmount
"Catherine V tel supervisor bds 37 Brook
"Charles M police h 37 Brook
"Edmund sales h 87 Fairmount
"Elizabeth clk bds 87 Fairmount
"Elizabeth M laundress b 10 Pearl
"Emma N bkpr bds 87 Fairmount
"Frank J (Bridget) pntr h r 28 Flora
"Hugh J col U S A h 41 Dwight
"James F plmbr h 37 Brook
"James F jr tel installer b 37 Brook
"Jane M Mrs died June 23 1920
"Jennie V bds 10 Pearl
"John (Harriet) tchr h 91 Highland rd
"Joseph T (Catherine) lab h 32 Pearl
"Katheryn A wid Frances C h 15 Naples rd
"Margaret Mrs died Jan 25 1920
"Martha A bds 37 Brook
"Mary maid 232 Summit av bds do
"Mary A J bkpr bds 87 Fairmount
"Michael mason bds 87 Fairmount
Gallagher
"Michael J carrier P O 46 h 9 Toxteth
"Michael J motormn h 231 High
"Minnie hairdresser bds 1026 Commonwealth av
"M Louise nurse bds 37 Brook
"Oscar C (Nora M) supt of schools rm 12 Town Hall h 87 Evans rd
"Patrick lab h 10 Pearl
"Patrick (Theresa) rubber wkr h 24 Walter av
"Percival (Elizabeth) (Olmsted Bros) 99 Warren h 349 Clark rd
"Robert firemn bds 23 Aspinwall av
"Walter F bonds h 23 Babcock
"Wm bds 87 Evans rd
"Wm F student bds 87 Evans rd
GALLAGHER W J Plumber 1376 Beacon h at Brighton
Gallaher Kate S h 38 Babcock
Gallant C Stanley U S N bds 33 Kent
"Frank (Minnie) chauf h 33 Kent
Galletly Charles S (Clara) hatter h 27 Brookline av
"Clara Mrs h 27 Brookline av
Gallison Alice M Mrs h 10 Fuller
"Ellen S wid Jefferson C bds 1801 Beacon
"J M (Mary) phys B h 17 Cotswold rd
Galloupe Hannah bds 22 Garrison rd
Galloway Frank died Nov 9 1919
"Katie J wid Frank h 1417 Beacon
Galt Grace bds 77 Park
"John Mrs h 77 Park
Galucia Wm F (Ethel) mgr 1345 Beacon h at B
Galvin Thomas F (Alice R) florist B h 721 Wash
"Thomas F jr (Mary F) florist h 2 Auburn cts
Gamage Henry A (Joanna) rem to Roslindale
Gambrill Louise tchr B H S h at B
Gammans Harold W (Huldah K) tchr h 168 Kent
Gammon Charles C (Rae) driver h 12 White av
GAMMON DRUG CO INC THE Irving P Gammon Treas 1363 Beacon
"Irving P (Sarah G) treas The Gammon Drug Co Inc 1363 Beacon h 106 Marion
"Irving P jr student bds 106 Marion

FREDERICK A. LEAVITT & HENRY A. BURNHAM
REAL ESTATE INSURANCE MORTGAGES
34 Walnut St., Village Square Tels.—Brookline 3030 or 3131

Ganey John (Mary A) h 11 Boylston pl
Gannon Annie wid James J h 39 Juniper
"Catherine wid John h r 71 Pearl
"James A lab bds 10 Pearl
"James J lab bds 39 Juniper
"John J driver bds 10 Pearl
"John N (Mary D) mgr h 1463 Beacon
"Margaret h 10 Pearl
"Mary seam bds 39 Juniper
"Mary E bkpr bds 10 Pearl
Gannett Josephine clk bds 40 Brook
Ganteaume Henri (Camilla) civ eng h 1819 Beacon
Gardiner Arthur K (Flora L) treas B h 126 Longwood av
"Charles J (Catherine) plmbr h 55 Franklin
"Fanny G bds 126 Longwood av
"Henry H (Emily) coal h 1240 Beacon
"Robert bds 126 Longwood av
Gardner Emanuel h 19 Roberts
"Emma G bds 235 Rawson rd
"Eva D Mrs bds 16 Stedman
"George P jr bds 257 Warren
"Herbert C h 37 St Paul
"Holly Mrs bds 90 Cypress
"John L Mrs rem to Boston
"Maria E tchr Pierce sch bds 235 Rawson rd
"Rose wid George P h 257 Warren
"Susan A bds 19 Green
"Wm M (Jessie E) gardener h 128 Chestnut
Garel Annette asst treas B h 236 Rawson rd
Garey Ethel asst Public Library bds at B
Garfield John clk 1298 Beacon h at Brighton
"Umberto D (Ruby) h 143 Longwood av
Gargan Mary F h 483 Wash
"Teresa bds 483 Wash
Garland Francis F (Alice) lawyer h 1134 Beacon
"Joseph E Mrs h 122 Pleasant
Garrett Cyrenes L h 1060 Beacon
"Polly H Mrs h 229 Kent
"Robert bds 229 Kent
"Walter jr bds 229 Kent
Garrick John W curate St Aidan's R C church h 158 Pleasant
Garrison Agnes bds 1763 Beacon
"Charles (Margaret M) h 1763 Beacon
"Wm Lloyd Mrs h 1763 Beacon
Garrity Bartholomew F student bds 50 Brook
"George E bds 50 Brook
"John F mach bds 50 Brook
"Joseph appr bds 50 Brook
"Neil clk bds 50 Brook
"Theresa bds 50 Brook
"Warren boilermkr B h 50 Brook
Garside Allston H clk h 19 Claflin rd
Garten Arthur clk bds 856 Hammond
"Christian P poultrymn E B Dane's bds 856 Hammond
"Clara M wid Richard h 856 Hammond
"Paul B rem to Natick
Garver Elizabeth bds 122 Davis av
"Florence clk bds 122 Davis av
Garvin Frank O (Martha A) whol mlnery B h 485 Wash
"Wm D (Mary) barber h 92 Chestnut
Gasparian Gaspar B (Vera) (Tappan Grocery Co) 1705 Beacon h 636 Wash
Gately Annie wid Edward H rem to Lincoln Mass
"Edward J rem to Lincoln Mass
"John F rem to Lincoln Mass
"Thomas h 36 Kenwood
"Thomas jr rem to Buffalo N Y
"Wm rem to Boston
Gates G Church piano tchr b 46 Vernon
Gauger Anna Mrs manicuring 703 Wash h do
Gaughan Alice M confr bds 7 Smyth
"Anna J bkpr 81 Boylston bds 7 Smyth
"Annie wid Anthony J h 7 Smyth
"Edward L asst rectifier b 7 Smyth
"Francis G shoewkr b 7 Smyth
Gauld Frank (Mary) supt 41 Marion h 20 High
"James A (Elsie) lab h 20 White pl
Gault Edna A tchr Pierce sch bds 208 Winthrop rd
Gauthier Joseph (Beatrice) chauf h 79 Brook
Gautreau Josephine maid 259 Kent bds do
Gavagan Harry F sales bds 35 Oakland rd

W. H. RUSSELL GOUDEY PLUMBING AND HEATING
Stoves, Furnaces, Ranges
33 Harvard St., Brookline, Mass. *Tel. Brookline 800*

Gavagan
"John J (Mary C) sales h 35 Oakland rd
"Madelene M bds 35 Oakland rd
"Raymond J sales b 35 Oakland rd
Gavin Thomas (Catherine G) lab h 59 Brookline av
Gay Alice M h 18 Kilsyth rd
"Ellen M wid Albert h 18 Kilsyth rd
"Joseph B (Marion) archt h 153 St Paul
"Josephine S wid Frederick h 135 Fisher av
"Richard (Lillian) chef b 2 Elm pl
"Robert M (Lula J) tchr h 9 Littell rd
"Wm B D (Elizabeth H) broker B h 56 Marshal
Gaylord Mary L bds 81 Marion
"Motor Trucks Co Inc George Chapman mgr 900 Commonwealth av
Gaynor Allen W clk b 51 Winchester
"Harold W agt bds 51 Winchester
"May F wid Eben W h 51 Winchester
"Michael J (Catherine V) sales h 328 Wash
Geagan Bridget h 99 Boylston
"James lab bds 99 Boylston
"John jr lab bds 99 Boylston
"Joseph chauf bds 99 Boylston
Geary Jeremiah J (Annie M) starter h 3 High st pl
"Michael E fore bds 3 High st pl
Gebhard Amelia b 33 Manchester rd
"Catherine wid Philip died June 16 1919
"Heinrich pianist h 33 Manchester rd
Geddes James jr (Mathilda) prof Boston University h 20 Fairmount
"Martha wid Alexander h 9 Rice
Gedney Edgar C (Sarah) fruit importer bds 61 Park
Geegan Hugh C (Annie) auto repr h 221 Harvard
Gehern Annie cook 1243 Beacon b do
Geiger Albert jr (Gertrude R) real est h 57 Clyde
"Marie E bkpr bds 38 Linden
Gelsman Ernest (Nettie) chauf 316 Boylston h at B
"Genon Georgette bds 1822 Beacon
Gentle Consuelo clk bds 1915 Beacon

Gentle
"James (Consuelo M) leather h 1915 Beacon
Gentsch Milton F (Lucia) com artist h 375 Harvard
Geoghegan Laurence J mgr 1630 Beacon h at Brighton
George Donna M treas F G George & Co Inc 322 Wash h 575 do
"Frank G (Luella S) pres F G George & Co Inc 322 Wash h 575 do
GEORGE F G & CO INC Frank G George Pres Donna M George Treas Plumbing and Heating 322 Washington
"M Frances bds 19 Waverly
"Peter (Voudouris & George) 39 Harvard h 6 Perry
"Wm L (Mabelle G) lawyer h 64 Babcock
Gerber Emma asst mgr bds 40 University rd
Gerhard Bessie M bds 29 Winchester ter
Gerlach Conrad M (Alice) mgr h 103 University rd
Germain Wm M mgr 1635 Beacon bds at Camb
Gerrie Donald A sales b 19 Bowker
"Georgia wid Peter h 19 Bowker
Gerrish Bernard O sales bds 1580 Beacon
"John G (Leona W) mech eng h 98 Cypress
"Margaret Mrs h 48 Kent
"Wm E sales h 1580 Beacon
Gerry Fred W (Florence L) mgr h 34 Winchester
Gertz Richard W rem to Germany
"Wm rem to Germany
Gibbons Alger E (Steverman & Gibbons) 264 Wash h at Rox
"Anne F tchr bds 315 Warren
"Austin (Catherine J) nurse h 257 Walnut
"John lab h 17 Rice
"Katherine A drftsmn bds 315 Warren
"Margaret drsmkr bds 17 Rice
"Mary tel opr bds 17 Rice
"Michael supt h 315 Warren
"Sabina R asst at Pub Lib bds 315 Warren
Gibbs Elizabeth bds 42 Alton pl
"Emery B lawyer B h 42 Alton pl

GEORGE W. JOHNSTON
REAL ESTATE 1299 BEACON ST.
TELEPHONE 2190

Gibbs
"Martha M wid John bds 42 Alton pl
"Mary E wid George A sales h 143 Wash
"Mary K student bds 42 Alton pl
"Minnie Mrs h 39 Dwight
"Ruth M sales h 143 Wash
Gibson Arthur D sales h 189 Babcock
"Cora S Mrs bds 126 Cottage
"Frances B bds 36 Winchester
"Frank L (Florence E) h 265 Dean rd
"Fred M (Ethel T) con eng h 1906 Beacon
"Henry W (Ina E P) state boys' sec Y M C A h 163 Coolidge
"James A (Maude S) sales bds 72 Egmont
"James C (Margaret) greenkpr W F Golf Club h 1206 Boylston
"Kirkland H (Florence W) pianos B h 26 Circuit rd
"Lester H (Marion) treas Higginson-Gibson Mfg Co Inc 9 Station h at J P
"Lizzie B wid Charles G h 36 Winchester
"Octo (Rachel) asst greenkpr h 1206 Boylston
Giddings Charles L chauf b 82 Brook
"Francis B chauf bds 26 Toxteth
"George L chauf bds 26 Toxteth
"James bds 26 Toxteth
"John P (Ellen) mach h 26 Toxteth
"Marion L seam bds 26 Toxteth
Gierasch Walter S (Georgia W) ins h 29 Marion
Gifford Christopher H (Emma L) com trav h 55 Addington rd
"Wm L (Edith J) h 797 Wash
"Wm S (Mary L) h 21 Fairbanks
Gilbert Augusta wid Fred A h 51 Harvard av
"Bernard (Goldie) real est h 18 Elba
"Charles D (Cora E) watchmkr h 60 Harvard
"Corinne bds 18 Elba
"Earle F (Catherine) h 1415 Beacon
"Frederika H bds 51 Harvard av
"Grace h 10 Blake rd
"Lalia W mus tchr b 6 Park drive
Gilbert
"Louise S wid Wm h 1469 Beacon
"Moses B auto supplies b 18 Elba
"W H h 83 Harvard
Gilchrest Herman (Florence) bkpr h 233 Harvard
Gilchrist Anna B Mrs h 1089 Beacon
"Sarah D h 10 Park drive
Gilcreas G Irving (Alice B) h 11 Stearns rd
Gildea Margaret opr h 19 Emerald
Giles Anna M hkpr 144 Middlesex rd
Gilkie Alice M h 97 Centre
"Clara A bds 97 Centre
"Clara M Mrs h 97 Centre
"Robert J h 97 Centre
Gill Mary V h 88 Browne
Gillespie Hiram (Anne) fireman h 280 Cypress
"James (Phoebe) packer h 7 Perry
"James A (Wilhelmina) iron wkr h 102 Brookline av
Gillette George A Mrs h 9 Park vale
Gillie Albert suits bds 1081 Beacon
Gillies Catherine R h 12 Kent
"S Campbell bds 12 Kent
Gillis Chester opr bds 12 Toxteth
"George (Margaret) lab h 124 Cypress
"John A auto repr bds 29 Kent
Gilman Charles F (Alice S) dep coll B h 112 Browne
"Cora L h 11 Gorham av
"Edward M (Mary I) h 53 Addington rd
"Elizabeth bds 1090 Beacon
"Francis D (Emma F) h 48 Kilsyth rd
"Grace M bds 112 Browne
"Julia R h 150 Babcock
"Lucy C bds 112 Browne
"Sheridan clk 1324 Beacon h at B
Gilmore Bessie bds 1253 Beacon
"Helen A h 1253 Beacon
"Howard (Agnes K) poultry h 97 Holland rd
"John (Anna) fore h 1 Washburn ter
Ginsburg Edward E (Frances) lawyer B h 166 Fuller
"Samuel J (Ella) real est h 4 Fuller
Ginter Co of Boston The gro 3 Harvard sq, for complete list see Bus Dy
Ginzberg Barnard (Rachel) jeweler B h 7 Parkman

KING AUTO SUPPLY CO
HARDWARE, PAINTS, CUTLERY, TOOLS, HOUSEHOLD FURNISHINGS, GAS AND ELECTRIC FIXTURES
207 Washington Street Telephone—Brookline 401

Girl Scouts Brookline Council Bertha Springer director Winthrop sch
Givernaud Joseph (Anna W) ins B h 270 Clark rd
Glaeser Horst F h 65 Greenough
Glancy Dorothea bds 1148 Boylston
"Frank B (Elizabeth R) gardener h 1148 Boylston
"Frank W (Alice) clk 1617 Beacon h at Camb
"John D (Elizabeth) chemist bds 55 Marion
"Peter H h 98 Chestnut
"Susan wid Joseph rem to Allston
"Susie B rem to Allston
Glaser Abraham (Rosa) pntr 96 Harvard h 4 Auburn
"Frances bds 1455 Beacon
"Joseph (Violet) shoes h 1455 Beacon
"Louis h 85 Browne
"Ruth bds 1455 Beacon
"Samuel student bds 4 Auburn
Glass James A (Sally) office supplies B h 218 Kent
Glavey John J (Margaret M) coachman h 21 Newton
Gleason Charles leather bds 1101 Beacon
"Frederick J rem to Phila Pa
"James (Margaret E) sergt police h 64 Linden
"James F (Nora T) gro 621 Hammond h 619 do
"J Francis acct bds 64 Linden
"Philip W clk bds 64 Linden
Glen John G (Norma M) eng supplies h 14 Irving
Glennie Raymond J (Marion H G) sales h 11 Davis av
Glennon Thomas (Annie) hostler h 8 Juniper
Glidden Emma M bds 356 Tappan
"George B (Mary P) shoe findings B h 15 Centre
"Gertrude bds 15 Centre
"Jennie M bds 356 Tappan
"Kate A h 356 Tappan
Glines Valeria Mrs bds 53 Davis av
Glover Albert G (Susan C) importer h 497 Boylston
"Albert S Mrs h 1677 Beacon
"Marjorie G sec h 497 Boylston
"Nathan gum mfr B h 1501 Beacon
"Ralph B sales bds 497 Boylston
Glover
"Reinie domestic 35 St Paul
Glynn Anna b 1018 Commonwealth av
"Bertha L clk B bds 137 Boylston
"Bridget wid John h 137 Boylston
"B Frances h 1018 Commonwealth av
"Josephine R clk 1324 Beacon bds 137 Boylston
"Mary A tel opr bds 137 Boylston
"Sarah bds 1018 Commonwealth av
Goble Samuel V h 97 Centre
Goddard Christopher M ins h 1731 Beacon
"E Shirley (Agnes) bldr h 2 Foster
"Janet bds 145 Essex
"Jessie wid Morris bds 215 Warren
"John N fore 10 Harvard sq h at B
"Julia died April 9 1920
Goddu Louis A O (Jessie) phys B h 40 Abbottsford rd
Godfrey Arthur W h 45 Dwight
"Frank H (Anna T) sales h 59 Holland rd
"Jennie I Mrs h 1862 Beacon
"Lester N (Harriet E) lumber h 1514 Beacon
Goding Arthur N (Vera) mgr h 90 Cypress
"Francis E clk 1324 Beacon h at Som
Godsell Mary tchr Heath sch bds at Camb
Goepfert Joseph barber 23a Harvard bds 7 Hurd rd
Goetting John (Ada) chauf h 43 School
Goettler Edna tchr bds 50 Williams
"Elfie tchr bds 50 Williams
"Gertrude Mrs h 50 Williams
Gohl Joseph A S (Anna T) sales h 231 Rawson rd
Going Mabel bds 1057 Beacon
"Nellie L Mrs bds 1057 Beacon
Golan Sophie Mrs h 404 Boylston
Gold Samuel (Jennie) curtains B h 1477 Beacon
Goldberg Bernice J student bds 61 Longwood av
"Jacob H (Gertrude) men's furns 241 Wash h 22 Linden
"L Chester sales b 61 Longwood av
"Maurice E (Kate D) adv h 115 Westbourne ter
"Simon (Gertrude L) sales h 61 Longwood av

The A. P. Soucy Mfg. Co.
APRONS, APRON DRESSES, BREAKFAST SETS, Etc.
Manufacturers Nat. Bank Bldg., Kendall Sq., CAMBRIDGE, MASS.
Phone Cambridge 3240

Golden Alexander L (Hannah) ins agt h 42 Russell
"Catherine F tel opr bds 51 Oakland rd
"Edward A (Anna) mgr Metro films h 166 Fuller
"Josephine A opr b 51 Oakland rd
"Nathaniel h 50 St Paul
"Wm P (Elizabeth) carrier P O 46 h at Newton
Goldfine Allen (Rose) wid h 179 Harvard
Goldinger Sidney H (Rose) lawyer B h 177 Winchester
Goldman Edward (Kathryn) coat mfr h 82 Fuller
"Harry (V Goldman & Son) h at Dor
"Leopold P B (Rae) sales bds 437 Harvard
"Lew men's furn h 4 Strathmore rd
"Victor (V Goldman & Son) h at Dor
"V & Son (Victor and Harry) tailors 1009 Beacon
Goldner Celia J clk 1324 Beacon bds 76 Winchester
"Joseph (Dora) junk h 76 Winchester
Goldrick John (Catherine) lab h 233 Boylston
Goldsmith Benjamin H (Anna G) produce h 1904 Beacon
"Eliot G student bds 331 Newton
"George M (Sarah) shoes B h 96 Columbia
"Jessie bds 70 Marshall
"Lewis A (Elizabeth) asst eng B W W pumping station 331 Newton h do
"Minnie wid Jacob h 70 Marshall
"Owen (Maud) broker h 37 Addington rd
Goldstein Isaac (Millie) real est h 395 Harvard
"Lillian bds 395 Harvard
"Martin sales bds 395 Harvard
"Molly wid Isadore bds 44 Beals
Goldthwait Charles B h 115 Freeman
"Crawford L (Ruth A) student h 1080 Beacon
"Eva wid Seth h 73 Naples rd
Golub Joshua J phys h 45 Mason ter
Gons Louis clk bds 1063 Beacon
Goodall Lea bds 18 Willard rd
"Louis B sales h 18 Willard rd
Goodall
"Mildred bds 18 Willard rd
Goodbar Joseph E (Octavia) wall paper bds 224 Aspinwall av
"Wm J (Edna L) com trav h 22 Russell
Goode Alice J sten bds 546 Heath
"Carroll F shipper h 546 Heath
"Catherine h 100 Winthrop rd
"George W osteopath B h 133 Winchester
"Lena M Mrs h 9-11 Centre
"Lillian R bds 100 Winthrop rd
"Mary C wid John L h 100 Winthrop rd
"Patrick J (Mary A) caretkr h 546 Heath
Goodhead Joseph J oiler b 202 Wash
Goodheart Gertrude clk bds 3 Netherlands rd
Goodier Louis E (Estelle) Col U S A h 9 Gibbs
Gooding Annie W wid Josiah died May 14 1919
"Charles S (Cora A) mech eng h 116 Marion
"Dorothea M bds 683 Wash
"Gertrude B bds 683 Wash
"Katherine A Mrs h 683 Wash
Goodman David (Fanny) real est h 88 Walnut
"Edward B (Gertrude R) mgr B h 143 Fuller
"Edward J (Grace C) mgr h 80 Browne
"Esther bds 88 Walnut
"Gertrude sec bds 88 Walnut
"Joseph (Rose A) dresses h 27 Stearns rd
Goodnough Benjamin F civil eng h 55 South
Goodnow Charles M (Ada H) ins h 1685 Beacon
"Edward student bds 1685 Beacon
"Edward P ins bds 1685 Beacon
"Grace A tchr Wm H Lincoln sch bds at Natick
"Wm N (Edith) h 1035 Beacon
Goodrich Bernard T jeweler h 101 Abbottsford rd
"Charles E (Harriet M) sales h 37 Claflin rd
"Ellen M tchr Pierce sch bds 37 Cypress pl
"Henry M musician h 26 Webster
"Lelia M bds 26 Webster

When you say
HENDERSON & ROSS
You think REAL ESTATE
1320 BEACON STREET : : BROOKLINE

Goodspeed Carl M (Marguerite) h 19 Waverly
"George L (Alice) janitor h 1469 Beacon
"Monroe bds 19 Waverly
Goodwin Algie M (Abigail C) sales bds 1484 Beacon
"Bridget E domestic bds 308 Heath
"Clara bds 38 Winchester
"Forest E asst eng rm 25 Town Hall h at Newton
"Harold bds 48 Babcock
"Harry M (Mary) prof M I T h 424 Walnut
"Homer h 48 Babcock
"James H (Emily I) clk h 263 Walnut
"Lowell rem to Boston
"Ralph L supt bds 200 Freeman
"Thomas L (Goodwin & Mitchell) 638 Hammond h at Newton Highlands
"& Mitchell (Thomas L Goodwin) carps 638 Hammond
Gookin James gardener h 59 Walter av
Gorby Elizabeth clk 1294 Beacon bds at Rox
Gordon Abraham L h 6 Fuller
"Albert F (Sarah) leather B h 28 Alton pl
"Benjamin helper 1324 Beacon h at Dor
"Catherine Mrs elev opr bds 60 Villa lane
"Ellis (Rose) leather h 9 Gibbs
"Fred A (Anna) com mer B h 143 Freeman
"Frederick C (Mary M) h 92 Toxteth
"Frederick N (Ethel A) bkpr h 26 Linden pl
"George (Lillie M) h 4 Cypress ter (E)
"Gertrude h 260 Aspinwall av
"Harold sales bds 69 Summit av
"Harold O (Bertha) lace curtains h 85 Browne
"Irene E sec bds 4 Cypress ter (E)
"John M clk 1324 Beacon h at Rox
"J Wesley rem to Waban
"Marguerte bds 195 Davis av
"Maude tchr 1440 Beacon bds do
"May M tchr bds 4 Cypress ter (E)
Gordon
"Morris clk 1324 Beacon h at Dor
"Nathaniel H (Sarah A) h 206 Winchester
"Simon L leather bds 9 Gibbs
"Wm E leather B bds 9 Gibbs
"Wm O eng 191 Clyde bds do
Gore John lab bds 2 Harvard sq
Gorham Edna nurse bds 114 Lancaster ter
"Sarah F h 1079 Beacon
Gorman Dennis J (Catherine) leather B h 64 Williston rd
"Elizabeth N h 64 Williston rd
"Joseph H (Marion) chauf h 35 Harvard
"Michael (Annie) supt Andrew Adie est h 648 Hammond
Gormley Frank L (Helen D) mech supt h 250 Clark rd
"Frank L jr student b 250 Clark rd
Gorton Raymond clk b 143 Freeman
"Robert died Feb 9 1920
Gosdanian Arthur (Wash Spa) 276 Wash bds 305 do
"Nishan (Wash Spa) 276 Wash h 301 do
Goss Cora B Mrs h 765 Boylston
"Eleanor G clk bds 765 Boylston
"George S (Ella F) uphol h 19 Wash
"Gladys F messenger bds 19 Wash
"Kenneth H Mrs sec h 1 Harvard h at B
"Marion E asst bkpr bds 765 Boylston
"Victoria M h 227 Rawson rd
Gossman Charles (Edith) wool B h 1537 Beacon
"George (Amelia) clk h 53 Winchester
"Henry agt bds 53 Winchester
Gossom Benjamin F (B F Gossom) 692 Washington h at Auburndale
GOSSOM B F Food Specialties 692 Washington Tel Brookline 676
"Gertrude E bds 1345a Beacon
Gottlieb Abraham shoe repr 101 Boylston h at B
Goucher Ruth P Mrs clk 271 Harvard h at B
Goudey Arthur eng 14 Station h at B
"Enis G (Florence R) com trav h 157 Clark rd

Metropolitan Coal Co. General Office: 20 Exchange Place, Boston
Brookline Office: 110 Washington St., Brookline Village
YARD: 399 Chestnut Hill Ave. *Tel. Brookline 1720*

GOUDEY W H RUSSELL (Melva P) Plumbing and Heating 33 Harvard h 50 Cypress pl See right top lines and page 31
Gould Charles (Cecilia) chauf 334 Wash h 19 Perry
"Cordelia h 1501 Beacon
"Cornelia tchr Edward Devotion sch bds 61 Sewall av
"David E (Ada J) lawyer h 295 Clark rd
"Edgar R sales bds 295 Clark rd
"George Mrs h 1501 Beacon
"George A (Celina) h 217 Crafts rd
"Harry (Carrie) mgr h 1120 Beacon
"Harry F Mrs h 33 St Paul
"Helen student bds 1120 Beacon
"Jane G Mrs h 33 St Paul
"Joseph h 1731 Beacon
"Mildred clk bds 15 Linden
"Sara W nurse 232 Summit av bds do
"Wm (Marion F) gen mgr h 1901 Beacon
"Wm (Rosa) Comb E h 29 Harvard
Goullaud Eric G (Emma F) sales h 35 Stetson
Goulter Arthur H chauf bds 40 Harrison
"Dorothy L sten bds 40 Harrison
"Eugene H (Mary E) clk 1298 Beacon h 79 Brook
"Eugene H jr chauf bds 40 Harrison
Gove Grace Mrs clk 1324 Beacon h at Dor
Gowen Herman A (Grace) clk h 20 Searle av
Gowing Franklin P (Bertha) leather h 74 Monmouth
"Grace Mrs asst cashr 10 Harvard sq bds 20 Searle av
"Henry A wool B bds 74 Monmouth
Goyne Sarah C wid Francis H bds 1795 Beacon
Grace James J real est bds 82 Babcock
"Mary F sten bds 175 High
"Peter (Margaret) driver h 175 High
"Peter J metal wkr bds 175 High
Grady Annie M bds 39 Kent
"Carleton E opr bds 39 Kent
Grady
"John coachman bds 54 Harvard
"Mary wid Patrick h 3 Kendall pl
"Robert A fish h 39 Kent
"Robert R elect h 39 Kent
Grafton Harry C h 1673 Beacon
Graham Anna G clk bds 91 Coolidge
"Annie K bds 272 Kent
"Douglas (Annie M) phys B and 177 Aspinwall av h do
"Clarence S concert mgr h 393 Wash
"Elizabeth G bds 35 Winthrop rd
"George F h 235 Rawson rd
"Harry E (Mary) mach bds 157 Cypress
"Henry J (Catherine) h 112 Browne
"James (Annie) chauf h 22 Linden pl
"John (Mary E) chauf h 41 Harvard
"John D (Gertrude) lawyer B h 91 Coolidge
"L Sibley tchr 393 Wash h 376 do
"Louise bds 272 Kent
"Margaret Mrs h 1382 Beacon
"Marion N bds 177 Aspinwall av
"Robert J pres 1337 Beacon h 1382 Beacon
"Thomas W (Ella C) chauf h 497 Heath
Grand Samuel (Minnie) mgr h 5 Fuller
Granger Catherine G wid Stephen J h 84 Browne
"Gertrude C buyer bds 84 Browne
"Isabella M clk bds 84 Browne
Grannan Mary D wid Lewis bds 78 Lagrange
Grannis Arthur E (Annie) h 5 Perrin rd
Grant Alexander G (Catherine D) lawyer h 23 Dudley
"Alfred W mgr 1298 Beacon h at Lynn
"Anna M bds 15 Lanark rd
"Donald L student bds 33 Clinton rd
"Elizabeth L h 46 Hawthorne rd
"Elliott M student bds 503 Boylston
"Ernest B (Kate M) U S Shipping com B h 503 Boylston
"Frank H (Mary A) ins h 21 Bowker

BROOKLINE STORAGE BATTERY CO.
Batteries Charged and Repaired. Automobile Repairing
BATTERIES CALLED FOR AND DELIVERED
322 WASHINGTON ST. Tel.—Brookline 4213

Grant
"Harold D insp rm 25 Town Hall h at Dor
"Hugh M (Rose D) chauf h 94 Browne
"Marion L ins bds 21 Bowker
"Melville Wm rem to Newtonville
"Melville Wesley rem to Newtonville
"Robert (Mary) coal h 33 Clinton rd
"Thomas B bds 503 Boylston
"Wm (Agnes) chauf 1314 Beacon h 68 Winchester
Grapek Charles (Emma M) phys h 369 Harvard
Grattan James B (Delina) sales h 1353 Beacon
Grauer Albert (Margaret) janitor b 202 Fuller
"Albert jr (Rebecca C) chauf h 202 Fuller
Graves Arthur E (Mary E) metal wkr h 14 Linden
"Donald S bds 51 Verndale
"Edmund P Mrs h 1056 Beacon
"Edward E auto repr bds 316 Boylston
"Emma C h 1253 Beacon
"Enid A bds 1712 Beacon
"Fred C (Hattie M) h 51 Verndale
"Helen M sten bds 14 Linden pl
GRAVES LORNE M (Edith) Vice-Pres The National Union Bank of Boston 40 State Boston h 8 Kilsyth Road
"Louis student bds 162 Goddard av
"Louis H druggist 1186 Boylston h at B
"Louis T died Jan 26 1920
"Marion bds 121 Colbourne cres
"Walter D sales bds 14 Linden pl
"Walter J phys 15 Babcock h do
Gray Albert R (Jessie F) h 1232 Beacon
"Bonnetheau Mrs drsmkr 2 Village la h do
"Christopher J (Catherine B) mgr 10 Wash h 47 Walter av
"Dorothy S wid Curtis R bds 1801 Beacon
"Elmer E (Helen) h 195 St Paul
GRAY E E CO Fancy Groceries and Dairy Products Wm H Means Manager 1370 Beacon
Gray
"Frank L (Elizabeth G) pntr h 80 Columbia
"Harriet wid Wm h 4 Auburn cts
"Helen S clk bds 4 Auburn cts
"Howard (Mabel E) h 22 Lancaster ter
"John (Lizzie) lab h 33 Brookline av
"Mary Mrs h 261 Walnut
"Mary A B wid Hollis R h 1571 Beacon
"Thomas H h 22 Kennard rd
"Wm H h 6 Hamilton rd
Great Atlantic & Pacific Tea Co The 280 Wash, for full list see business directory
Green Benjamin (Rena) dry goods h 15 Gibbs
"Charles E Mrs h 1244 Beacon
"Ella H wid Robert E h 94 Pleaant
"Emmett S (Marie H) steamftr h 8 Sheafe
"Harry (Anna) sales h 158 Thorndike
"Henry L (Mattie A) sales h 683 Wash
"James A chauf bds 29 Kent
"John clk 1324 Beacon h at Dor
"Louis (Ida B) cotton waste h 103 Winchester
"Mary wid Thomas h 267 Pond av
"Morris ladies tailor 701 Wash h at Allston
"Richard T (Mary) shipbldr h 96 Ivy
"Susan E wid Wm h 1485 Beacon
"Thomas L printer b 267 Pond av
Greenbaum Madeline bds 91 Thorndike
"Simeon I (Ida A) tanner h 91 Thorndike
Greenberg Jacob E (Lillian) real est h 1673 Beacon
"Louis L (Anna) tailor 43 Harvard h 54 Kent
"Max tailor 248 Harvard h at Dor
"Rose bkpr bds 54 Kent
"Tillie R bkpr bds 54 Kent
Greene David chauf bds 22 High
"Frank chauf bds 14 Rice
"Frank E (Winifred H) treas h 63 Longwood av
"Gardiner Fline (Gladys) h 37 Dwight

Est. 1857 **M. W. QUINLAN** Tels. Brookline 437-438
AUTOMOBILE AND CARRAGE BODY BUILDER
PAINTING, TRIMMING AND REPAIRING
Boylston, Walnut and High Streets **Brookline, Mass.**

Greene
"Hannah F wid George F h 20 Marion
"Henry V sec-treas 393 Wash h at Weston
"Isabelle L bds 73 Monmouth
"I Lloyd (Mary Belle) fire ins h 73 Monmouth
"James H (Elizabeth W) patriotic instructor h 9 Corey rd
"Loretta h 759 Boylston
"Mabel G wid Wm h 22 High
"Mabel O Mrs clk 1324 Beacon h at Dor
"Margaret L tel opr 1324 Beacon bds 44 Brook
"Marjorie B bds 73 Monmouth
"Mary A tel opr bds 14 Rice
"Mary E wid John E h 44 Brook
"Mary G clk bds 44 Brook
"Muriel M clk 1324 Beacon bds at Allston
"N Lincoln (Adelaide) h 89 Mason ter
"Percy L (Alice) clk h 32 Atherton rd
"Thomas F (Mary) chauf h 17 St Mary's ct
"Wm died Mar 12 1920
"Wm F (Mary) chauf h 14 Rice
"Wm L clk B & M bds 22 High
Greenhill Agatha wid Humphrey h 1479 Beacon
Greenleaf Ida E bds 1079 Beacon
"Nellie bds 1079 Beacon
Greenough Charles P 2d (Margaret) broker h 145 Amory
"Charles P (Mary) lawyer B h 45 Carlton
"Henry V (Emery H) sales h 39 Worthington rd
"James B Mrs h 52 Kilsyth rd
"Mary student bds 108 Ivy
"Robert B (Amelia G) phys h 108 Ivy
"Ruth bds 45 Carlton
"Wm E (Ada M) editor h 82 Highland rd
GREENOUGH W A & CO Will F Davis Manager Publishers Medford Directory 32 Oliver Boston For complete list Tel Main 1507 See back paster
Greensmith James E pres B bds 24 Littell rd
Greenwald Benjamin (Hulda) leather mfr h 387 Harvard
Gregerson Nannie S h 1651 Beacon
Gregg Kate bds 1489 Beacon
Gregory Anna E h 1578 Beacon
"Mary F h 49 Monmouth
GREGORY & BROWN CO Interior Decorators 6 Hamilton pl Boston Tel Fort Hill 526 See left top lines and page 25
Grellier Percy (Caroline) mgr bds 116 Fuller
Grennan Alice drsmkr b 8 Thayer pl
"Arthur lab bds 113 Boylston
"Mary T sten bds 8 Thayer pl
"Patrick J (Bridget) express 8 Thayer pl h do
"Thomas G student b 8 Thayer pl
"Thomas J (Elizabeth) chauf Combination G h 305 Boylston
Greul Frederick B (Martha) clergyman h 37 Addington rd
"Martha bds 37 Addington rd
GREW HENRY S Pres The National Union Bank of Boston h 254 Marlborough Boston
Grien Henrietta Mrs h 9 Sewall av
Griffin Anna laundress 1597 Beacon bds at Rox
"A Ruth clk bds 22 Villa lane
"Daniel M (Mary) coachman h 56 Harvard
"Delia I h 236 Rawson rd
"Edwin L (Lila) cashr h 45 St Paul
"Ellen H sten rm 25 Town Hall bds at Natick
"Gerald T carp h 9 Thayer
"Helen L drsmkr 52 Davis av b do
"Henry L fore bds 77 Brook
"John plmbr 81 Harvard h at Rox
"John E constable h 9 Thayer
"Martin F (Agnes) town lab h 22 Villa la
"Mary Mrs laundress 1597 Beacon h at Rox
"Maude L drsmkr h 52 Davis av
"Maurice driver 1324 Beacon h 18 Leverett
"Miriam Mrs laundress 1597 Beacon h 677 Wash
"Thomas B (Nellie) tailor 1631 Beacon h at B
"Thomas J (Minnie) bank mssnger h 677 Wash

FRANK GAIR MACOMBER
INSURANCE
151 MILK STREET *Tel. Main 4000* BOSTON

Griffing Ada L wid W Herbert bds 1768 Beacon
"Herbert J com trav bds 1768 Beacon
Griffith James R (Meta B) clothing B h 95 Mason ter
"Thomas W Col U S A h 5 Euston
"Vera B bds 95 Mason ter
Griggs Thomas B real est h 555 Wash
Grigon Harry E (Olive C) stencil sheets h 3 Strathmore rd
Grilley Charles T (Harriet B) elocutionist h 87 Coolidge
"Virginia A student b 87 Coolidge
Grimes Annie h 66 Chestnut
"Wm P (Mary E) printer h 94 Dudley
Grindle Nan J tchr Edward Devotion sch h at Brighton
Grinnell Lawrence L Mrs h 7 Hawes
"Mary bds 137 Walnut
Griswold Katherine W Mrs h 1731 Beacon
Grivas John countermn 109 Wash b at Boston
Grogan Richard H h 58 University rd
Groom Thomas (Sarah) stationer B h 126 High
Grosky Louis J (Ida) shoe buyer h 88 Columbia
Gross Susan A wid Willard Y h 11 Holden
Grossman Paul (Bertha) banker h 1870 Beacon
Grosvenor Walter J (Caro G) cement B h 11 Englewood av
Grout Zira R wid Wm h 47 Alton pl
Grove Helen M clk 289 Harvard bds at Malden
Grover Lena wid Eugene h 17 Cameron
"Mildred E h 1862 Beacon
Grow Frank autos h 20 Verndale
"Louis (Lillian C) autos B h 157 Thorndike
"Ralph tires h 20 Verndale
"Rose h 20 Verndale
"Samuel autos h 20 Verndale
Gruber Matilda wid Joseph A died April 18 1920
Grueby Susie E bds 35 Sumner rd
GRYZMISH MORTIMER C Cigar Manufacturer Boston and Prop Reservoir Garage 396 Chestnut Hill av bds 202 St Paul Tel Brookline 1344
GRYZMISH REUBEN B (Ethel) Cigar Mfr and Prop Reservoir Garage 396 Chestnut Hill av h 70 Marshal Tel Brookline 6530
"Samuel (Julia) cigar mfr B h 202 St Paul
Guarante Joseph W bds 163 Coolidge
"Leo (Mary) tailor h 163 Coolidge
"Mildred L bds 163 Coolidge
Guest George H (Lucie A) buyer h 87 Mason ter
"Helen M bds 87 Mason ter
Guffey John H cond bds 112a Chestnut
"Thomas motormn h 112a Chestnut
Gugenheim Edna bds 36 Winchester
Guibord Helen C wid Charles G h 152 Harvard
Guidi Carl G eng bds 19 Bowker
Guild Eastham (Olive B) importer h 76 Egmont
"Eleanor bds 41 Edge Hill rd
"E Florence bkpr 1315 Beacon bds at Boston
"Katherine bds 41 Edge Hill rd
"Mary L wid Charles Eliot h 41 Edge Hill rd
"Willis G (Marion E) sales h 1900 Beacon
Guilfoyle Catherine wid Jeremiah h 102 Wash
Guiry D Will (Grace R) mgr h 10 Strathmore rd
Guise Philip (Mary J) chauf h 12 Walter av
Gulick Edward L (Harriet) summer camps h 77 Addington rd
"Harriet F student bds 77 Addington rd
Gulliver Louis J (Dorothy) lieut U S N h 136 Pleasant
Gunn Frank A h 125 Browne
"Margaret cook bds 283 Pond av
Gunning Wm (Mary) gardener h 3 Kendall pl
Gunsenhiser Abram (Gunsenhiser's Market) 300 Harvard h 83 Coolidge
"John clk B bds 83 Coolidge
"Miriam drsmkr 673 Wash h do

J. P. MACKEY HARDWARE AND ROOFING
Harvard Sq., Brookline, Mass. Tels. Brookline 292 and 293

Gunsenhiser
"Moses clk 300 Harvard bds 83 Coolidge
GUNSENHISER'S MARKET Walter W Ferguson Manager Provisions, Fruits &c 300 Harvard Tels Brookline 5706-6017 See page 16
Gurley Marie L bakery 289 Harvard bds 34 Garrison rd
"Wm J bds 34 Garrison rd
Gurnett Edward F broker h 819 Beacon
Gurney Edwin D (Cora F) h 1904 Beacon
"Harold P chem eng bds 1904 Beacon
"Marion G bkpr bds 809 Wash
"Robert R (Charlotte) musical inst h 18 University rd
"Wallace G (Mary N) h 1 Strathmore rd
Guscott Wm H (Victoria M) h 41 Kenwood
Gustafson Carl A (Hensine) janitor h 26 Winchester
"David N (Rose A) lab h 102 Brookline av
Gustanian Arthur fruit bds 33 Kent
Gutcher Herbert E (Virginia B) mgr h 100 Winchester
Gutman Fannie bds 17 Englewood av
"Samuel leather h 17 Englewood av
Gutknecht Adolf barber 283 Wash b 22 Harvard pl
Gutterman Albert (Esther) leather B h 77 Browne
"Irwin student bds 77 Browne
"Lester student bds 77 Browne
"Louis (Mary) leather h 103 Winchester
Gutterson Mary L h 14 Corey rd
Guy Glen E (Jessie R) eng h 142 Davis av
Gwinn Henry E (Grace E) mgr h 14 Hamilton rd
Gwynn Joseph rem to Hudson Mass
Haas Julius (Rica) dry goods B h 21 Euston
Haben Margaret bds 1471 Beacon
Habich G Edward jr b 1469 Beacon
"Henry W (Annie) (Mass Brewing Co) h 1469 Beacon
"Jean P bds 1469 Beacon
Hackett Wallace h 7 Vernon
Hadcock Beatrice L tchr h 72 Cypress
"Ceres H wid Edward W h 72 Cypress
"Helen millinery 298 Harvard h at Allston
Hadvigar Albert J (Ruth) sales h 54 Linden pl
Hagan Elizabeth b 152 Aspinwall av
"Joseph (Catherine) lab b 4 Harvard pl
"Minnie wid Charles H h 246 Cypress
"Oliver (Sarah Miller) leather B h 152 Aspinwall av
"Oliver jr bds 152 Aspinwall av
"Sarah M h 471 Wash
Hager John J (Leona C) chauf h 179 High
Hagerty Mary E opr h 82 Pearl
Haggard Frank B clergymn h 26 Claflin rd
Haggerty Annie clk b 769 Boylston
"Francis J ins 103 Wash bds 18 Davis av
"Henry F h 50 Villa lane
"Mary E attendant h 50 Villa la
Hahn Morris jeweler 219 Wash h at Dor
Haid Jacob (Emma L) garage h 772 Wash
Hailparn Aaron (Rachel E) clothing B h 129 Addington rd
"Alfred J student bds 129 Addington rd
Hain Frank (Bertha) musician h 107 Colbourne cres
Haines Elizabeth wid Nestor h 172 Fuller
"Ignatius (Elfreda G) phys B h 35 Westbourne ter
"Samuel R (Harriet D) h 1688 Beacon
Hale Annie h 195 Fisher av
"Annie S wid Josiah L h 195 Fisher av
"Arthur A h 17 Green
"Charles E (Mary L) dentist B h 23 Stetson
"Edith M bkpr bds 81 Francis
"Ernest A (Ruth T) treas h 15 Strathmore rd
"Ernest A (Harriet A) lawyer h 94 Westbourne ter
"Florence P musician bds 23 Stetson

EDW. B. MILES
Tel. Main 3276
REAL ESTATE
INSURANCE
MORTGAGES

Hale
"Harriet A bds 15 Strathmore rd
"Harry P (Martha) h 37 Salisbury rd
"James P (Ruth F) bonds h 73 Winthrop rd
"J Lee (Millie) bkpr h 233 Harvard
"Kate R h 359 Tappan
"Marjorie clk bds 23 Stetson
"Mary T h 359 Tappan
"Myron E dentist bds 23 Stetson
"Philip (Irene) journalist h 14 Parkman
"Richard K (Mary D) civ eng bds 150 Fisher av
Haley Ernest P bds 73 Stearns rd
"Mary M wid Patrick J h 106 Brook
"Mary S wid Richard h 73 Stearns rd
"Nelson sales bds 73 Stearns rd
"Sadie C clk bds 106 Brook
"see Healey
Halfenstine Frank L (Nellie) carp h 158 Boylston
"Frank L jr pntr bds 158 Boylston
"Helen sten bds 158 Boylston
"Honorine A sten b 158 Boylston
"John A archt bds 158 Boylston
"Lauretta bds 158 Boylston
Hall Alice M wid Joseph W h 178 Tappan
"Andalucia wid Henry T h 6 Foster
"Anne Mrs wid John h 17 Strathmore rd
"Arthur B (Ethel) adv h 164 Winthrop rd
"Arthur D (Laura) dentist B h 195 Davis av
"Boardman (Mary E) lawyer B h 1876 Beacon
"Edward G (Ethel A) autos h 153 Fuller
"Edward L baker 275 Harvard h at Som
"Frank T (Lucy C) prin Wm H Lincoln sch h 9 Strathmore rd
"Fred B (Mary J) clk h 1006 Beacon
"Frederick E (Maud I) adv h 4 Park
"George A (Lucy C) clergyman h 89 Hyslop rd
"George A (Fannie E) real est 1232a Beacon h 471 Wash
"George A sales bds 1059 Beacon

Hall
"George A (Faith P) clk h 169 Walnut
"George L (Marion) tobacco grower h 13 Garrison rd
"George M student b 58 Corey rd
"Gordon (Ada) sales h 250 Winchester
"G Delaplaine (Margaret C) silk mfr h 142 Middlesex
"H Farmer (Frances) h 11 University rd
"Irwin (Kate L) gardener h opp 219 Crafts rd
"James J clk 1324 Beacon h at Braintree
"John B mgr h 39 St Paul
"John J (Agnes) h 6 Roberts
"Joseph A (Helen) broker h 178 Tappan
"Joseph D (Margaret) h 11 Kendall pl
"Joseph L oil B h 41 Dwight
"Lee W (Clara S W) broker B h 26 Crowninshield
"Lucille P Mrs h 65 Pleasant
"Maurice bkpr bds 39 St Paul
"Minna B h 156 Ivy
"Morris A (Frances J) lumber B h 58 Corey rd
"Nellie J prop Brookline Art Union 1330 Beacon and real est 1352 do h 11 Devotion
"Prescott F (Lucyle) lawyer B h 127 High
"Priscilla bds 58 Corey rd
"Robert A student bds 471 Wash
"Robert P (Marion R) insp h 389 Harvard
"Samuel W (Charlotte J) sales h 111 University rd
"Theodore R uphols bds 1006 Beacon
"Wm A (Sarah) h 210 Winthrop rd
Hallam Ada E bds 85 Franklin
Halleran John J (Annie F) lab h 104 Franklin
"Leo guard bds 104 Franklin
Hallett Cora L wid Henry died June 1 1919
"J Gifford (Helen J) chauf h 90 Brook
"Warren C (Caroline M) h 40 St Paul
"Wellington L (Mary J T) transfer agt h 9 Babcock

HILL'S GARAGE
MYLES L. KEEFE, Proprietor
PACKARD CARS FOR HIRE
14 Sheafe St. Chestnut Hill Tel. Brookline 5410

Halliday Fred D h 34 Parkman
"Henry H (Mary H) sales h 26 Thorndike
Halligan John gardener bds 54 Harvard
"Joseph (Mary) gardener h 813 Heath
Halloran Bessie h 792 Boylston
"Edward V (Catherine A) h 40 Perry
"John (Nora) lab h 92 Brookline av
"Madeleine D bds 40 Perry
"Patrick A eng Manual Training sch h 792 Boylston
"Stephen D police h 794 Boylston
"Thomas (Mary) lab h 96 Brookline av
Halman Doris student bds 32 Webster
"Isadore L (Rose F) pres h 32 Webster
Halpern Cornelius K (Martha A) gloves h 15 Westbourne ter
"Louis (Anna) shoes h 16 Fuller
Halpin Elizabeth opr bds 503Wash
"Mary wid Robert h 10 Hart
Halstead F Sterling (Marcella) student h 50 Garrison rd
Ham Bertha R sec St Marks M E church bds 219 Harvard
"Wm J tinware mfr B h 6 Foster
Hambly Charles B (Bertha) chauf h 4 Flora
Hamburger D Pauline masseuse bds 15 University rd
"Harry (Bessie) buyer h 140 Fuller
"Ira H shoes h 1768 Beacon
"Mark V student bds 140 Fuller
"Saul shoes h 1768 Beacon
Hamilton Burton C (Ruth N) autos 714 Beacon h 45 Westbourne ter
"Charles A clk 1324 Beacon h at Revere
"Charles H pres bds 36 Vernon
"Daniel B M (Rene) h 124 Babcock
"Donald W (Harriet C) lieut com U S N h 8 Browne
"Ellen clk bds 18 Milton rd
"Francis W (Minnie P) civ eng 94 Wash h 34 Gorham av
"Gladys clk bds 1018 Beacon
"Harry F (Madeline) dentist B h 123 Sewall av
"Hiram C (Gertrude) Comb A A 140 Wash h r26 Prospect
Hamilton
"Hugh (Ellen) gardener h 18 Milton rd
"Jennie chorewomn h r10 Park
"John W died May 8 1920
"Margaret wid Carter J asst matron Brookline Bath h 185 Davis av
"Martin lawyer bds 18 Milton rd
"Vaughn E (Julia) tchr B h 11 Babcock
Hamlet Jennie E wid Frank bds 35 Russell
Hamlin Edward (Katherine B) pres Metropolitan Coal Co Boston h at Marion
"Edward F (Helen A) h 116 Winthrop rd
Hammer Martha P wid Emil C h 1799 Beacon
Hammers George H (Mabel) acct h 227 Rawson rd
"James F (Lillian) h 147 Winthrop rd
Hammett Walter E (Helen) tchr h 16 Beals
Hammill Theodore F clk 1324 Beacon h at B
Hammond Albert B (Mary E) sales B h 44 Waverly
"Burton acct bds 44 Fuller
"Cora D Mrs clk 1324 Beacon h at Dor
"Edward J (Alice I) lumber B h 1880 Beacon
"Harold W bldr bds 1880 Beacon
"Harry (Hattie C) h 125 Kent
"Howard bds 125 Kent
"Merrill M (Almira B) real est h 514 Harvard
"Mildred bds 44 Waverly
"Philip N died July 25 1919
Hampton Court 1223 Beacon
Hance Edwin P (Leah M) eng h 19 Brook
Hancock Charles A H (Gladys) broker h 16 Copley
Hand Frances M h 25 Andem pl
"Isabel M h 25 Andem pl
"Robert W died Mar 13 1920
Handy Maud F opr bds 21 Sheafe
Hanley Alice bds 59 Ackers av
"Charles A buyer B h 91 Eliot
"Frank F (Margaret J) florist 56 Ackers av h do

THOMAS' FISH MARKET Inc.
PURVEYORS OF FINE SEA FOOD
We are direct Receivers
714 Washington St. PHONE SERVICE 6000-6400-4168 Brookline, Mass.

Hanley
"George W (Jennie E) janitor 1768 Beacon h do
"Helen nurse bds 10 Kerrigan pl
"Herman B credit man bds 19 Copley
"Lawrence F confr bds 19 Copley
"Patrick (Catherine) lab h 23 Morss av
"Patrick (Catherine L) buyer h 59 Ackers av
"Thomas H (Caroline) confr B h 19 Copley
"Thomas L (Mary) shipper B h 10 Kerrigan pl
"Wm sales bds 59 Ackers av
Hanlon Hannah J wid Albert V bds 154 Naples rd
Hannan Ellen T bds 25 Goddard av
Hannon Harold buyer h 5 Park vale
"Helen wid Henry h 5 Park vale
"Helen L bds 5 Park vale
"John W (Margaret) chauf 131 Sewall av h 73 Stearns rd
"Louise A tchr B H S h at B
"Robert C (Emily P) divine science healer h 28 John
Hanrahan Cornelius (Lucy) repr h 96 Brook
"Michael J (Susan) h 6 Juniper
Hanscom Clarence E (S Maria) sales h 1539 Beacon
Hansell Arthur T sales 10 Harvard sq h 16 High
Hansen Fred S (Helen A) janitor h 191 Harvard
"Hans tool mkr bds 30 Jamaica rd
"Harold (Hyerthy) chauf h 11 Boylston pl
"Hegbert T janitor h 208 Winthrop rd
"Leo D (Dorothy) adv agt h 131 Sumner rd
Hanson Albert H h 1223 Beacon
"Carl gardener b 221 Reservoir rd
"Elizabeth h 210 Winthrop rd
"George E (Lillian L) h 223 Freeman
"John sales bds 1067 Beacon
"Lawrence E (Lillian S) acct h 362 Wash
"Olga bds 146 Tappan
Hapgood Charles L constable h 5 Washburn ter
"Louise wid Charles E h 5 Washburn ter
Harberger John L (Lillian) ins B h 65 Williston rd
Harburg Carl h 5 Kerrigan pl
"Carl (Mary) choremn h 5 Kerrigan pl
Hard Edith J wid Arthur W h 387 Harvard
Harden Chester bds 45 Vernon
"Sarah P asst mgr 112 Cypress b at B
Harding Edwin B h 76 Williston rd
"Francis A (Dorothy S) asst treas B h 44 Circuit rd
"George F (Elizabeth) phys B h 18 Euston
"Isabella drsmkr bds 171 High
"Lawrence J (Gladys C) sales h 155 Coolidge
"Louis B (Eleanor R) wool h 15 Stearns rd
"Marjorie bds 7 Regent cir
"Richard B (Catherine) belting B h 130 Longwood av
"Robert horseshoer 75 Boylston h at Medford
"Wm E (Cora A) archt h 41 Westbourne ter
"Wilton E (Ida M) h 76 Williston rd
Hardman Richard bkpr bds 233 Aspinwall av
Hardon Chester F broker B h 45 Auburn
"J Bradford (Ena) h 57 Winthrop rd
Hardy Clarence B sales bds 122 Babcock
"Eben (Alice) rem to Winchester
"Frank L mgr B bds 1870 Beacon
"Grace F bds 1862 Beacon
"John M mgr h 122 Babcock
"Mildred F bds 1870 Beacon
"Nathan (Victoria C) firemn h 7 Marshall ter
"Wm E (Celia R) pres B h 54 Egmont
Harkins Ellen F Mrs h 1455 Beacon
"John lab bds 5 Davis av
"Wm J lab h 21 Morss av
Harkness James A fore h 95 Walnut
"Wm janitor bds 2 Prospect
"Wm J (Elizabeth) choremn h 95 Walnut
Harley Eleanor wid Harry h 127 Freeman

MARKET TRUST COMPANY
309 WASHINGTON ST. Brighton
136 BRIGHTON AVE. Allston

Harlow Mabel h 146 High
"Olivia H wid Noah S h 146 High
Harnedy George T, U S N bds 3 Harvard av
"Helen V sten bds 3 Harvard av
"James S (Mary K) lawyer h 94 Dudley
"Julia L wid Timothy h 3 Harvard av
"Wm F letter carrier bds 3 Harvard av
Harnish Caleb (Emily) gardener h 128 Cypress
Harper Alice R tchr Pierce sch bds 60 Davis av
Harpham Charles L (Mary) h 1911 Beacon
Harrahan Patrick F (Agnes) agt h 256 Aspinwall av
Harrigan Timothy F roofer h 465 Wash
Harrington Agnes sten bds 46 Jamaica rd
"Catherine shoe wkr bds 128 Cypress
"Catherine wid Dennies h 267 Boylston
"Cornelius J clk h 128 Cypress
"Daniel (Margaret) lab h 13 Smyth
"Dennis T (Minnie W) plmbr 265 Boylston h 168 Kent
"Florence I bds 31 Dwight
"Francis bds 48 Babcock
"Frank F clk P O bds 267 Boylston
"Frank L (Mary) genl helper h 64 White pl
"Frederick C civ eng bds 267 Boylston
"George H (Sarah C) rem to San Francisco Cal
"George S (Helen F) importer h 31 Dwight
"Hannah (30 Juniper) died June 23 1920
"Jeremiah J plstr h 30 Juniper
"John A (Clara E) real est B h 41 Summit av
"John J (Frances G) carrier P O 47 h 46 Jamaica rd
"Joseph clk 1324 Beacon bds 128 Cypress
"Joseph R elect h 20 Roberts
"Marjorie clk 1310 Beacon bds 128 Cypress
Harrington
"Mary wid Cornelius J h 128 Cypress
"Mary D wid Thomas F h 48 Babcock
"Mary F sten bds 46 Jamaica rd
"Pauline bds 41 Summit av
"Wm mgr bds 48 Babcock
Harris Alphonse S h 40 Webster
"Barbara bds 161 Lee
"Catherine F tel opr bds 85 Franklin
"Cecile E tchr Edward Devotion sch bds 11 Osborne rd
"David (Esther) lab h 14 Homer
"David jr lab bds 14 Homer
"Dorothy bds 161 Lee
"Edward A sales 10 Harvard sq h at Newton Centre
"Estelle bds 74 Parkman
"Esther clk 1324 Beacon bds 78 Perry
"E Blanche tchr bds 11 Osborne rd
"Fannie A wid James W h 144 Cypress
"George A bds 14 Marion ter
"George B (Mariana) banker h 161 Lee
"Gertrude A tel opr b 85 Frankiln
"Grace M Mrs tchr 31 Hedge rd h 60 Gorham av
"Harry J (Maude G) sales h 58 University rd
"Harry L photo supplies h 74 Parkman
"Henry A Mrs h 60 Gorham av
"Howard S (Genevieve) broker h 32 Russell
"Jacob C sales bds 43 Beals
"John (Minnie A) chauf h 50 Atherton rd
"Jose C condiments bds 161 Lee
"Joseph P carp bds 44 Cameron
"Laura h 46 Morss av
"Louis died Nov 18 1919
"Louis S clk P O 47 1354 Beacon h at Dor
"Margaret A wid Wm b 85 Franklin
"Margaret B bds 161 Lee
"Margaret J bds 14 Homer
"Mary B wid Wm J h 85 Franklin
"Ralph (Linna) photo supplies h 6 Gibbs
"Ralph M sales bds 11 Osborne rd

WILLIAM E. McCOY & CO.
Real Estate and Insurance
OFFICES—451 Old South Bldg., Boston **Coolidge Corner, Brookline**

Harris
"Raymond W (Mildred) auto tires h 30 Babcock
"Rose bds 74 Parkman
"Walter S h 11 Osborne rd
"Wm (Annie) police h 78 Perry
"Wm H (Signa J) wool B h 87 St Mary's
Harrison E Stacey Rev rem to Orange
"Hannah wid Patrick J b 12 Perry
"James mgr h 1223 Beacon
"James J chauf bds 15 Vernon
"Vera A clk h 50 Boylston
Harrity Bridget wid Patrick h 9 Rice
"Mary E bds 9 Rice
Harron Andrew (Susan) gardener h 80 Chestnut
Hart Bernard bds 105 Franklin
"Catherine E bkpr bds 238 Cypress
"Charles A (Evelyn) laundrymn h 238 Cypress
"Charles B (Eldora A) h 3 Summit av
"Claude M (Emma B) hotel mgr B h 108 Marion
"Dudley N (Catherine) wool B h Pine rd
"Eleanor Mrs h 683 Wash
"Frank B auto repr bds 21 High
"George H auto repr bds 238 Cypress
"Jeremiah W clk bds 238 Cypress
"John (Catherine) lab h 238 Cypress
"John P mach bds 238 Cypress
"Katherine Mrs clk 1336 Beacon h 1885 do
"Linton (Ruth H) contr h 76 Marshal
"Mae Mrs h 80 Winchester
"Mary bkpr 638 Hammond bds 238 Cypress
"Nelson W (Catherine C) coal h 1885 Beacon
"Timothy F fireman B F D bds 238 Cypress
"Walter J clk bds 238 Cypress
"Wm Mrs clk 1324 Beacon h at Dor
"see Hartt
Hartigan Alice G seam b 651 Chestnut Hill av
"B M Mrs died Sept 4 1919
"Bridget wid Thomas h 651 Chestnut Hill av
Hartigan
"Joseph P janitor John D Runckle sch bds 647 Chestnut Hill av
"Lillian K tchr bds 651 Chestnut Hill av
"Mary E bds 651 Chestnut Hill av
"Mary E sten h 219 Winchester
"Michael M (Mary E) printer 1 Harvard h 647 Chestnut Hill av
Hartley Henry A bds 1658 Beacon
"Richard plmbr 81 Harvard h at Rox
"Thomas (Annie) wool B h 50 Sumner rd
Hartnett Laurence chauf b 677 Wash
"Thomas D (Catherine) lab h 65 Brookline av
Hartshorn Edward (Harriet) phys B h 48 Coolidge
"G Harry drugs bds 48 Coolidge
"Wm H (Ellen) h 48 Coolidge
Hartt Arthur W (Augusta) trustee B h 162 Goddard av
"see Hart
Harty Wm C (Sarah L) bonds B h 171 Harvard
Harvard Cong Church Arthur D Leavitt pastor Harvard c Marion
HARVARD STREET GARAGE W J Allen) 99-101 Harvard Tels Brookline 1645 and 71799
HARVARD TAILORING CO D Emold Prop Cleaning and Pressing 91 Harvard Tel Brookline 4672
HARVARD TAXI COMPANY (E F Cashman) 1318 Beacon Tel Brookline 1220 See front cover and page 38
"Tire & Vulcanizing Co (James B Finegan) 240 Harvard
HARVARD WALL PAPER & PAINT CO Philip Paleshook Manager Painting and Paper Hanging 296 Harvard Tel Brookline 3976-M See page 30
Harvey Clifford D (Jessie) phys 5 Babcock h do
"Elbert A (Lucille) statistician h 22 Vernon
"Elbert A Mrs dietitian 214 Wash h 22 Vernon
"Elizabeth hkpr 22 School
"Everett J (Delia) furn mover h 149 Wash

FREDERICK A. LEAVITT & HENRY A. BURNHAM
REAL ESTATE INSURANCE MORTGAGES
34 Walnut St., Village Square Tels.—Brookline 3030 or 3131

Harvey
"Henry N (Gertrude) clk h 53 Waverly
"John W driver h 18 School
Harvie Edith, C S practitioner 1352 Beacon h 66 Addington rd
"Emma Mrs h 66 Addington rd
Harwood John (Ann) machy B h 64 Dudley
Haseltine Augusta bds 27 Chestnut
"Edith A h 27 Chestnut
"Wm G sales h 8 Colbourne cres
"Wm S msngr h 27 Chestnut
Haserick Harold W h 1514 Beacon
Hasey Harvey W pres h 240 Kent
Hashi Tobai (Catherine) chef h 99 Boylston
Haskell Francis H h 1483 Beacon
"Harold C (Ruth S) lawyer B and clk Municipal ct h 75 Greenough
"Herman J sales bds 25 Crowninshield rd
"Jessie W wid Charles A bds 75
"Margery L wid Asaph bds 120 Middlesex rd
"Maud L clk b 25 Crowninshield rd Greenough
"Maria L tchr Edward Devotion sch bds at Dorchester
"Sarah A bds 1483 Beacon
Haslam Estella M (Beacon Bureau) 1611 Beacon h 18 University rd
Hasson George sales 10 Harvard sq h at Dor
Hastings Clara G hkpr 2 Wellington ter
"George B (Mabel) real est B h 87 Harvard av
"Louise bds 87 Harvard av
"Matilda L wid John S bds 1867 Beacon
"Robert W (Edith E) phys 45 Kilsyth rd h do
"Russell (Florence) clk B h 16 Emerson
Hatch Arthur F (Alice F) sales 1324 Beacon h 83 Harvard
"Charles J (Ellen) h 1514 Beacon
"Cornelius P men's furn B h 15 Englewood av
"Elmer P (Anna M) furn mover h r 58 Aspinwall
"Elsie h 22 Garrison rd
"Francis D opr b 65 Aspinwall av
"Frank O (Beatrice M) sales h 765 Boylston

Hatch
"George M (Ella C) h 15 Englewood
"Henry S (Helen E) undertaker 1372 Beacon h 65 Aspinwall av
"Jennie M bds 22 Garrison rd
"Merrill (Linnie) furn mover bds 9 Linden
"Oscar W (Sarah) sales h 22 Harvard pl
"Ralph A (Alberta) phys B h 175 Fuller
"Stanley W express h 65 Aspinwall av
"Susannah clk bds 65 Aspinwall av
"T Edward (Alice C) cotton yarns h 66 Powell
Hatfield Mary bds 93 Centre
Hathaway Alvin B (M Louise) teller B h 4 St Albans Hall, Richmond ct
"Estelle W sten bds 200 Freeman
"George H (Georgiana) h 67 University rd
"Hosea masseur h 200 Freemont
"Josiah S (Beatrice) mgr h 57 Babcock
"J F Mrs h 1223 Beacon
Hatheway Amos L h 122 Babcock
"George F died Aug 30 1919
"Philip bds 122 Babcock
Hathorne Francis H (Lucy W) rubber heels h 14 Park
Hatten Thomas W, C S practitioner h 112 Fuller
Hattersley James (Edith) elect h 7 Kendall pl
Hatton Emma Mrs wid h 1223 Beacon
Hauser Samuel (Anna) h 15 University rd
Hauthaway Alice M wid Frank M h 1756 Beacon
"Mary C wid Edwin D h 1702 Beacon
Have Myrtle B nurse bds 114 Lancaster ter
Haven Fred W died July 16 1919
"Harry Newhall (Caroline L) ins B h 92 Harvard av
"Lucie A wid Fred W h 605 Chestnut Hill av
"Malcolm D student bds 92 Harvard av
Havens Edwin W real est bds 23 Manchester rd

W. H. RUSSELL GOUDEY PLUMBING AND HEATING
Stoves, Furnaces, Ranges
33 Harvard St., Brookline, Mass. Tel. Brookline 800

Havens
"George Milton ins bds 23 Manchester rd
"George W (Jennie R) ins h 23 Manchester rd
"J Elbert ins bds 23 Manchester rd
Haviland Marston adv agt bds 44 Davis av
"Mary L wid Jerome W bds 91 Fuller
Hawes Charlotte W Mrs bkpr h 11 Thayer
"Helen L wid Edward H h 1060 Beacon
"Ida clk bds 11 Thayer
"Joseph P com mer B h 9 Sewall av
"Robert B sales bds 1060 Beacon
Hawkins Walter A (Annie L) h 1798 Beacon
Hawkridge Ella M Mrs h 1688 Beacon
"Emma L h 1688 Beacon
"Leslie D (Linda) steel B h 135 Freeman
"Winifred E h 1688 Beacon
Hawley Lawrence (Sara B) auditor h 139 University rd
"Wm G (Alix B) sales h 4 Lincoln rd
Hawthorne Harry L colonel U S A h 80 Ivy
"Thomas gardener 1546 Beacon h do
"Thomas E (Mary) janitor h 136 Boylston
Hay Ada E wid Ambrose S h 683 Wash
"Alan M broker B h 100 Salisbury rd
"Cloran J clk bds 683 Wash
"D MacIntosh (Emeline A) mgr bds 302 Harvard
"Frank J mach bds 683 Wash
"H Clinton (Alice S) pastor Church of New Jerusalem Boston h 26 Coolidge
"Leland W auto repr bds 683 Wash
"Susanne C bds 103 Thorndike
Hayda Athele clk bds 15 Feneno ter
"Louis O confr bds 15 Feneno ter
"Oscar G (Rose E) confr h 15 Feneno ter
Hayden Andrew J mgr h 563 Heath
"Catherine wid Dennis died July 14 1920
Hayden
"Ethel M tchr Edward Devotion sch bds at W Newton
"Lowell T roofer h 15 Claflin rd
"Stephen L jeweler B b 563 Heath
Hayes Edward J (Mary A) driver h 45 White pl
"Ellen A wid Jeremiah F h 24 White pl
"Francis J (Bernice) capt Ladder 2 h 36 Bowker
"Frederick L (Jeannette) phys 12 Verndale h do
"Gerald J acct bds 1906 Beacon
"Joseph K jr (M Louise) lawyer B h 88 Perry
"Lillian B sten bds 24 White pl
"Margaret F h 107 Brookline av
"Marie h 17 Roberts
"Mary B wid James A h 176 Naples rd
"Mary E bds 88 Perry
"Michael gardener 232 Summit av bds do
"Raymond (Constance) coal h 17 Coolidge
"Stella B notary public bds 24 White pl
"Susan G sec bds 24 White pl
Hayman Alfred J (Lillian) h 25 Dwight
"Lillian R Mrs vocalist bds 25 Dwight
"Stuart R rem to Wellesley
Haynes Elizabeth C h 270 Boylston
"Harry M (Florence M) dentist B h 19 Lancaster ter
"Lillian A sten bds 12 Beverly rd
"Susan F h 270 Boylston
Hayward George P (Abba C) h 24 Crafts rd
Hazard Arthur M rem to Boston
Hazeltine Horace H (Mary M) produce h 375 Harvard
"Paul clk bds 375 Harvard
Hazelton Alice B tchr John D Runkle sch h at Som
"Wm tchr 1440 Beacon bds at B
Hazen Alton C (Margaret) h r 41 Brookline av
"Howard Spencer archt b 30 Osborne rd
"Maynard D (Mary) com mer h 295 Tappan
Head Cornelia bds 25 Abbottsford rd
"Elizabeth F h 23 Leicester

GEO. I. ROGERS & CO.
PLUMBING and HEATING
81 HARVARD ST. Tel. 720 BROOKLINE

Head
"James jr student bds 25 Abbottsford rd
"James Marshall (Minnie) lawyer B h 25 Abbottsford rd
Heald Albert V clk 1355 Beacon h at Dor
"Frank H (Laura) furn h 1514 Beacon
"John L clk 1355 Beacon h at W Rox
"Joseph F (Jeanette) prov 1355 Beacon h 126 Park
"Welden F student bds 1514 Beacon
Healey Alice M mlnry 1342 Beacon bds 495 Pond av
"Ellen B wid Martin bds 705 Hammond
"Frances G h 59 Boylston
"Harry R (Anna B) iron B h 66 Harvard av
"Mary J h 59 Boylston
"Michael J carrier P O 47 h at J P
Healy Agnes E sten B b 630 Hammond
"Bernard F student bds 630 Hammond
"Bridget wid John h 630 Hammond
"Charles W (Catherine T) firemn h 12 Perry
"Dennis M (Lillie) rem to Allston
"James E fore bds 630 Hammond
HEALY JOHN General Contractor 630 Hammond Chestnut Hill h do Tel Brookline 1277-W See page 13
"John J (Margaret) driver h 38 Juniper
"John J contr 630 Hammond b do
"Mona M sten Chief of Police bds 630 Hammond
"Sarah K sten bds 630 Hammond
"Thomas S sales b 630 Hammond
Heaney Anna L sten bds 340 Harvard
"James J (Mary E) carp h 63 Brookline av
"John H clk bds 340 Harvard
"Joseph bds 611 Wash
"Joseph L (Mary E) ins agt h 340 Harvard
"Margaret C bds 340 Harvard
"Martin P sales bds 340 Harvard
"Mary G drsmkr bds 340 Harvard
"Sarah G sten bds 340 Harvard
Heard Fancher E wid Charles S h 58 Pleasant
Heard
"John R rem to B
"Joseph J (Margaret) clk h 14 Milton rd
Hearn Abbie F tchr Wm H Lincoln sch h at Brighton
Heath Angie D B wid George H h 21 Searle av
"Charles A sec-treas 1005 Beacon h at Wellesley
"Edith DeC h 35 Heath Hill
"Edwin L (Gertrude M) sales h 1788 Beacon
"Ethel J reference librarian College of Pharmacy bds 21 Searle av
"Helen C h 1390 Beacon
"Horatio W pres 1005 Beacon h at B
"Jesse T v-pres 1005 Beacon h at Newton
"Lindsey H (Carrie S) carp h 1029 Beacon
"Reginald C (Dorothy B) jewelry B h end Heath Hill
HEATH & COMPANY H W Heath Pres Jesse T Heath V-Pres C A Heath Sec-Treas Manufacturers of Chocolates and Ice Cream 1005 Beacon Tel Brookline 1491 and 293 Harvard Tel Brookline 6699 vard bds 82 Brook
"School Richard D Tucker prin Reservoir rd
"Wm B (Bertha) druggist h 58 Davis av
Heathfield Herbert D (Mary) banker h 231 St Paul
Heavern Agnes bkpr b 66 Jamaica rd
"John (Mary) plmbr h 66 Jamaica rd
"John J cab mkr bds 66 Jamaica rd
"Theresa sten bds 66 Jamaica rd
Hebard Frederic C (Addie M) h 49 Alton pl
"James C clk 1324 Beacon h at Dor
Hebbard Wm E (Irene M) clothing B h 9 Clinton path
Hecht Carrie wid Louis h 1762 Beacon
Heddinger Howell G route agt h 21 Green
Hedge Charlotte A h 440 Boylston
"Henry R (Edith) ins B h 105 Rockwood
Hedges Sidney M Col (Anna) h 1569 Beacon

KING AUTO SUPPLY CO
ACCESSORIES AND SUPPLIES—PARTS FOR FORDS—TIRES—VULCANIZING—GARDEN IMPLEMENTS—LOCKSMITHS AND TOOL GRINDERS
207 Washington Street Telephone—Brookline 401

Hedrington Wm F porter P O 46 1 Harvard h at E B
Heidenreick Emily Mrs bds 92 Marion
Heider Wm (Mary) carp h 37 White pl
Heiges Arthur S eng bds 208 Rawson rd
"George R (Virginia) pres h 208 Rawson rd
Heilbronner Lester (Selma) cotton b 156 Coolidge
"Sarah wid Isaac h 156 Coolidge
Heilbrun James M (Jane) clk h 57 Alton pl
Heim Max H (Maude H) com trav h 53 Winchester
Heimer F Lenox (Hattie M) mgr h 136 Coolidge
"Helen L sec bds 136 Coolidge
"Paul H supt bds 136 Coolidge
Heinemann Alfred A h 367 Harvard
Heitmann Roderick (Margaret) motorman h 70 Brookline av
Heittman Mary wid George h 1455 Beacon
Hellerman David A barber 23a Harvard bds 82 Brook
Helpern Myron E (Rose) gloves h 75 Kenwood
Hemmerdinger Wm J h 114 Davis av
Hendee Elsie J bds 3 St Albans Halls Richmond ct
"George E Mrs h 3 St Albans Halls Richmond ct
Henderson Alexander (Carrie N) banker B h 89 Woodland rd
"Alexander E sales b 114 Pleasant
"Franklin C (Caroline A) mgr h 147 Clinton rd
HENDERSON JAMES D (Gwendolyn) (Henderson & Ross) Real Estate 1320 Beacon h at Brighton
"James H sales 1320 Beacon bds 302 Harvard
"Jessie T Mrs h 114 Pleasant
"Louise M bds 147 Clinton rd
"Wm D (Winnifred) leather B h 112 Winthrop rd
HENDERSON & ROSS (James D Henderson Frank Ross and William Smith Jr) Real Estate and Insurance 1320 Beacon Tels Brookline 1081-870-4587 and 148 State Boston Tel Richmond 3276 See right top lines and page 33
Hendler Catherine D Mrs h 2 Cypress ter (E)
Henebury Michael F clk 1324 Beacon h at Rox
Heney Michael B (Sabina) sales h 6 Perry
Henley Augustus B (Mary) mgr B h 1223 Beacon
"Henry C (May) chauf h 234 Cypress
"Mary wid Roderick bds 105 Rockwood
Hennegan Charles gardener bds 54 Harvard
Hennessey Anna M student bds 11 E Milton rd
"Annie M wid John h 11 E Milton rd
"Bros (Thomas and Michael) contrs 16 Jamaica rd
"D Joseph student bds 16 Henry
"Henry G gardener bds 16 Jamaica rd
"John elect bds 11 E Milton rd
"John F student bds 16 Henry
"John J (Elizabeth) meat ctr 89 Wash h 107 Franklin
"Joseph (Elizabeth) chauf h 157 Sewall av
"Margaret T tel opr bds 16 Jamaica rd
"Michael (Hennessey Bros) bds 16 Jamaica rd
"Thomas (Theresa) (Hennessey Bros) 16 Jamaica rd h do
"Thomas J gardener bds 16 Jamaica rd
Hennessy Thomas (Mary A) dentist h 289 Tappan
Hennigan Charles jr clk bds 54 Harvard
"James (Celia) lab h 73 Pearl
Henrich Laura bds 10 Marion ter
Henry Andrew H wool bds 205 Babcock
"Dorothy bds 205 Babcock
"Elizabeth F wid Wm P h 16 Winslow rd
"Frank C Mrs h 49 St Mary's
"Hazel tchr French public sch
"Mary A Mrs h 9 Shailer
"Wm L (Florence G) h 205 Babcock
Henshaw Blanche E tchr John D Runkle sch bds at Newton

BAY STATE
PAINTS & VARNISHES
Made by
WADSWORTH, HOWLAND & CO. Inc
BOSTON MASS.
The Bay Stater

Hepworth George H Mrs h 27 Cypress pl
Herbert George E h 198 Rawson rd
"Martin J car insp bds 46 Brook
Herlihy Anna waitress 259 Kent b do
Hermann Otto J (Alice) phys B h 19 Addington rd
Heroux Henry (Annie) polisher h 261 Boylston
Herrick Frank C (Rachel C) theatre tickets B h 25 Kilsyth rd
Hersee Alwood M (Ethelyn) com trav bds 683 Wash
Hersey Barbara clk bds 21 Littell rd
"Cora Mrs h 1463 Beacon
"George L Mrs h 1463 Beacon
"Nellie C Mrs h 21 Littell rd
"Parry T (Edna S) printer h 22 Beals
Herson Samuel agt b 189 Winchester
Herzig Charles H (Marguerite) plant chief h 2 Strathmore rd
Hesseltine Norman F (Alice B) lawyer B h 22 Thayer
"Philip student bds 22 Thayer
Heureux L mgr B h 22 Garrison rd
Hewins Eben N died May 2 1919
Hewitt Agnes E clk bds 58 Winchester
"John (Mary A) chauf h 58 Winchester
"Wm (Mary A) janitor Pierce sch h 17 White pl
"Wm (Susan) mach h 35 White pl
"Wm S W bds 58 Winchester
Heyer John C (Lillian A) banker h 16 Warwick rd
Heywood Alice h 57 Hedge rd
"Caroline wid John h 119 Freeman
"Laura wid George h 57 Hedge rd
"Lucy B bds 60 Waverly
Heyberger Rebecca S Mrs bds 31 Evans rd
Hezlitt Charlotte M h 1731 Beacon
Hibben Freeman H (Evadne H) rem to Dedham
Hickey Alfred A (Margaret) carrier P O 46 h 382a Wash
"Alice E student bds 1160 Boylston
"Bridget wid Maurice h 1154 Boylston
"Charles (Agnes) pntr h 4 Harvard pl
"Cornelius J (Catherine) h 193 Cypress
Hickey
"Daniel J (Catherine) mgr 702 Wash h 17 High
"Fergus J clk bds 34 Station
"Francis C clk bds 193 Cypress
"Gertrude A sales bds 1589 Beacon
"James E lab bds 1154 Boylston
"John mason bds 229 High
"John H (Mary) driver Comb 2 h 1160 Boylston
"John H jr clk bds 1160 Boylston
"John J drftsmn bds 193 Cypress
"Joseph D bond sales bds 1589 Beacon
"J Joseph (Agnes) representative h 133 Cypress
"Lucy A seam bds 1154 Boylston
"Martin (Ellen) plstr 24 Pearl h do
"Mary A clk bds 193 Cypress
"Mary A bds 1154 Boylston
"Mary E student bds 34 Station
"Mary E drsmkr bds 32 Kent sq
"Mary E wid James A h 1589 Beacon
"Mary L sten bds 1589 Beacon
"Maurice F student bds 1160 Boylston
"Maurice F P clk Chestnut Hill P O 67 bds 1154 Boylston
"Michael (Agnes) auto repr h 105 Wash
"Michael A (Rose) pressman h 97 Pearl
"Michael J (Annie) pntr h 34 Station
"Michael T jr clk bds 34 Station
"Patrick (Annie M) gardener h 18 Atherton rd
"Thomas F bkpr 1341 Beacon h 18 Atherton rd
"Timothy J (Catherine) gardener h 17 Aspinwall av
"Walter F (Mary) chauf h 311 Boylston
"Wm J (Catherine) gardener h 275 Pond av
"Wm J (Mary) lab park dept h 1160 Boylston
Hickman Nora I wid Samuel E h 611 Wash
Hicks George clk bds 48 Atherton rd
"Helen tchr Michael Driscoll sch b 2 Auburn cts
"Mary G sten bds 117 Kent
"Rose A bds 117 Kent

When you say
HENDERSON & ROSS
You think REAL ESTATE
1320 BEACON STREET : : BROOKLINE

Hicks
"Thomas J (Ellen) lamp lighter h 117 Kent
"Thomas J jr student bds 117 Kent
"Thomas J mgr bds 48 Atherton rd
"Wm L clk bds 48 Atherton rd
Hickson Edward A (Frances W) acct h 127 Eliot
Higbee Mary M bds 7 Euston
Higgins Carolyn C clk 1324 Beacon bds at Camb
"Dorcas C tchr Wm H Lincoln sch bds at Quincy
"Elizabeth bkpr bds 116 Fuller
"Emily M Mrs h 6 Gordon Hall, Richmond ct
"Freeman W (Laura) sales bds 116 Fuller
HIGGINS GEORGE K Real Estate Mortgages and Insurance 1318 Beacon rm 22 Tel Brookline 891 h at Cambridge See page 42
"John (Nellie) driver h 86 Pearl
"John M driver 110 Wash bds 86 Pearl
"Joseph P mach bds 86 Pearl
"Leo mach bds 4 Perry
"Michael J lab bds 26 Bowker
"Patrick (Mary) driver h 39 Pearl
"Thomas A (Mary T) h 57 Walter av
"Wilbur W (Gertrude R M) sec B h 36 Salisbury rd A
"Wm J waiter bds 29 Kent
Higginson Charles clk bds 73 Seaver
"Frederick clk bds 73 Seaver
"-Gibson Mfg Co Inc John B Higginson pres and sec Lester H Gibson treas auto accessories 9 Station
"John B (Loretta L) pres and sec 9 Station h 73 Seaver
"J Frederick died Oct 23 1919
Higgs Albert M (Margaret L) auto service h 126 Chestnut
High Fred S (Elizabeth E) sales h 1688 Beacon
"School Kindergarten Tappan cor Gorham av
Highlands Andrew A (Lucy B) lawyer B h 1861 Beacon
Hight Clarence A (Emily) lawyer B h 122 Carlton
Hildebrand Howard H sales h 34 Garrison rd
Hildred Charles sales 940 Commonwealth av h at Som
Hildreth John H (Mabel H) ins B h 8 Park Drive
"Joseph D (Julia W) sales h 84 Fuller
Hill Anna C wid George N h 8 Kilsyth rd
"Benjamin C forester b 10 Juniper
"Charles S (Effie P) lawyer B h 38 Webster
"Edward H (Elizabeth) (E H Hill & Sons) 316 Boylston h 102 Cypress
"Edward M (Gertrude) brushes B h 21 Centre
"Eliza genl wk h 6 Roberts
"E H & Sons (Edward H and Thomas A) garage 316 Boyltson
"Frances A C Mrs h 75 Monmouth
"Frank W bds 5 Davis av
"Frederick B (Edith) treas B h 14 Park
"George Quimby (Clara Ware) pres h 62 Pleasant
"Harlin B (Catherine I) h 635 Hammond
"Hattie L bkpr B h 5 Davis av
"Helen P F wid Walter h 384 Wash
"Isadore S clk Town Hall rm 2 b 384 Wash
"James (Elizabeth) janitor h 53 Marion
"Jennie S Mrs h 5 Davis av
"John L mgr Hampton Court 1223 Beacon h do
"Leroy D student bds 14 Park
"Lucius T bkpr bds 75 Monmouth
"Lucy A h 8 Kilsyth rd
"Mae wid Luther T bds 22 Villa la
"Marion h 185 Dean rd
"Mary F wid Charles W h 38 Webster
"Melvin F (Marguerite) autos h 144 Clark rd
"Thomas A (E H Hill & Sons) 316 Boylston bds 102 Cypress
"Thomas J (Catherine M) police h 115 Walnut
"Vercy H bds 384 Wash
"Vivience M sec bds 7 Beals
"Wolcott F clk bds 384 Wash
"Wm student bds 185 Dean rd

ESTABLISHED 1880
JOHN A. WHITTEMORE'S SONS
Brookline Deliveries a specialty from our Back Bay Pocket
TELEPHONE—BACK BAY 1220
Executive Offices, 6 Belgrade Avenue, Boston 31
C-O-A-L

HILL'S GARAGE (Myles L Keefe) Cars for Hire, Battery and Automobile Repairs, 14 Sheafe Chestnut Hill Tel Brookline 5410 See left top lines and page 6
Hillen Hugh (Mary) choreman h 17 Perry
"Owen (Mary) gardener h 7 Boylston pl
"Owen jr carrier P O 46 1 Harvard h at Rox
"Wm J elect bds 7 Boylston pl
Hiller John A tires bds 24 Pleasant
Hillman Carolyn K wid Frank H rem to Camb
"Dora Mrs h 6 Shailer
Hillnagel Wm Mrs h 237 Rawson rd
Hills George E (Charlotte E) lawyer h 330 Clinton rd
"Wm B (Carrie S) phys h 1223 Beacon
Hilton Daisy E nurse bds 21 Harris
"Frederick S (Harriet L) asst supt Br Bath Dept h 177 Davis av
"Katherine A wid Edward bds 34 Abbottsford rd
Hilts Frank P fore 649 Wash h at Mattapan
Hiltz Reginald (Martha) elect h 1 Feneno ter
Himes Addie A Mrs h 51 Gorham av
Hinchliff Paul clk bds 37 Waverly
Hinchcliffe Frank A (Marie K) pres 940 Commonwealth av h 164 Tappan rd
Hinckley Cornelia bds 146 Tappan
"David F Mrs h 5 Auburn cts
"James W (Mary) phys B h 80 Centre
"Mabel Mrs h 146 Tappan
HINCKLEY & WOODS Insurance Agency 98 Milk Boston See page 151
Hind Harry L (Grace M) contr h 2 Portsmouth Hall, Richmond ct
Hindenlang Walter h 183 Babcock
Hiner Charles H supt B h 21 Green
Hines Catherine G bkpr 44 White pl h at Rox
"Delia wid h 7 Leverett
"Edward J tchr phys training public sch h at B
"John (Margaret) driver bds 15 Linden
"Julia laundress Bournewood Hospital bds do
Hingston Allen clk bds 17 Roberts
"Edward baker bds 17 Roberts
"John J (Kittie) h 127 Winthrop rd
"Joseph (Margaret) lab h 2 Vogel ter
"Wm team bds 2 Vogel ter
Hinkley Mabel J Mrs h 59 Alton pl
"Ophelia bds 1817 Beacon
Hinson Bertha L wid Jacob M bds 1110 Beacon
"Leonard M student b 1110 Beacon
Hirsch Siegfried (Beatrice) lumber h 53 Alton pl
Hirshberg Abraham S (Lena) jeweler B h 64 Verndale
"Eliot P student bds 64 Verndale
Hislop John R (Edith B) chauf h 1212 Boylston
Hitchcock Charles H treas 999 Beacon h at Allston
HITCHCOCK CHARLES H INC J B Hitchcock Pres Charles H Hitchcock Treas Druggists 999 Beacon Tel Brookline 52906
"Frederick C (Iva C) textile h 183 Fuller
"Thomas B (Elizabeth F) exporter B h 32 Fuller
Hitchings Fred P (Helen H) whol leather h 63 Longwood av
Hixon Edwin C (Ada T) phys B h 1459 Beacon
Hoagland Charlotte B Mrs h 115 Freeman
Hoague Catherine student bds 348 Walnut
"George (Ann C) lawyer B h 348 Walnut
Hoar D Blakeley lawyer B h 100 High
"Mary wid John E bds 100 High
Hobart Arthur W Mrs died May 31 1920
"Elsa L tchr rem to Boston
"Martha L Mrs died May 31 1920
"Mary bds 1090 Beacon
Hobbs Franklin W rem to B
"Harriet D h 20 Winchester
"Marguerite bkpr bds 55 Davis av
"Marland C pres B h 78 Upland rd
"Walter L (Bertha M) broker h 55 Williston rd
Hoblitzell Wm W (Mabel S) ins h 397 Harvard
Hobson Alice M asst Pub Lib b 21 Searle av

M. MALMROSE, Painting & Decorating
Tel. 4841 Brookline
288 HARVARD ST. BROOKLINE, MASS.

Hodgdon Arthur M (Alice) floorman 8 Waldo h 105 Browne
"Lorena A sten bds 7 Hurd rd
"Maxwell bkpr bds 105 Browne
"Samuel fore h 105 Browne
Hodges Charles D (Ethel) U S A h 24 Griggs rd
"Charles E jr bds 213 Gardner rd
"Edith M wid Walter W h 78 Crowninshield rd
"Irene h 9 Corey rd
"Robert sales 110 Wash h at Newton
Hodgkins John B broker h 369 Tappan
Hodsdon Edith K singer h 4 Strathmore rd
"Emily F tchr bds 4 Strathmore rd
"George M h 18 Fuller
"Orrin E oil chemist bds 4 Strathmore rd
Hoeg Roland L (Margaret) chauf h 677 Wash
Hoffacker George L (Jennie V) tchr h 208 Fuller
Hoffman Katherine B bds 35 St Paul
"Sydney (Fannie) florist B h 74 Browne
Hofman Salli (Florence) shoes h 4 Euston
Hogan Anna G tel opr bds 4 Duffley ct
"Catherine A wid Michael J h 74 Coolidge
"Catherine E tel op bds 4 Duffley ct
"John (Catherine) town lab h 172 High
"John A barber h 34 Pearl
"John Henry (Ellen) Comb G h 154 Boylston
"Louise V bds 74 Coolidge
"Margaret C student bds 4 Duffley ct
"Mary A tel opr bds 4 Duffley ct
"Mary F laundress 1597 Beacon h 154 Boylston
"Thomas lab bds 813 Boylston
"Wm (Mary) lab h 4 Duffley ct
"Wm clk bds 172 High
Hogue Oliver D (Jean) h 33 Dwight
Holbrook Addie M Mrs h 16 Centre
"Arthur M h 54 Dwight
"Eugenie wid Giles h 54 Dwight
"Frank A repairmn 1318 Beacon h at B
Holbrook
"Leonard R store keeper 39 Aspinwall av h at B
"Myra C tchr B h 5 Park vale
Holbrooke Thelma M clk 1324 Beacon bds at Allston
Holcomb Margaret wid Harry E h 292 Clinton rd
HOLDEN EDWARD D (Holden & Rhodes) Automobile Painting 316 Boylston Tel Brookline 7878 h 41 Newbury Malden Tel Malden 1097-M
"Hulbert H mgr h 179 Babcock
"Ida M tchr Michael Driscoll sch bds at B
"John E (Mary F) milk h 117 Babcock
"Mary L wid H Hamilton bds 179 Pleasant
"Robert F bds 179 Babcock
HOLDEN & RHODES (Edward D Holden and Joseph A Rhodes) High Grade Automobile Painting 316 Boylston Tel Brookline 7878 See page 6
Holdsworth Frederick (Jessie M) real est h 129 Dean rd
Holland Catherine h 1406 Beacon
"Daniel E (Julia E) cafe B h 46 Thorndike
"Fred iceman bds 1164 Boylston
"John F (Blanche A) h 103 Fuller
"Katherine F bds 1406 Beacon
"Raymond D bds 46 Thorndike
Hollander Alvah L (Adine) mgr B h 76 Monmouth
"Annie bds 157 Thorndike
"Charles Mrs h 157 Thorndike
"Charles M (Beverly) druggist h 30 Littell rd
"Mary T Mrs h 4 Lenox Hall, Richmond ct
"Theodore C h 1213 Beacon
Hollenberg Laura S Mrs h 1396 Beacon
Holliday Alice Mrs h 5 Cypress ter E
Hollingsworth Amelia G wid Mark bds 71 Frances
"Creighton H (Julia N) civ eng h 9 Corey rd
Hollis Cynthia E artist h 1799 Beacon
"Frederick (Helen B) whol meats B h 126 Babcock

ESTABLISHED 1847.
CITY LAUNDRY COMPANY
82-100 Lenox Street, Boston
Telephone Roxbury 283
Unexcelled Facilities for Laundry Work of Every Description

Hollis
"James E rem to Boston
"Leonora bds 41 Garrison rd
"Leonora H wid Francis h 41 Garrison rd
"Lida bds 41 Garrison rd
Hollnagel Herbert P (Lillian) prof M I T h 120 Pleasant
"Wm Mrs h 239 Rawson rd
Holloway Marion sten 334 Wash bds 40 Strathmore rd
"Marion E Mrs h 40 Strathmore rd
Holm Ernst auto repr bds 299 Wash
"Truh clk bds 299 Wash
Holman Arthur L (Dorothea W) elect eng h 6 St Albans Hall, Richmond ct
"Charles E dry goods 1357 Beacon h at Allston
"Dorothy tchr Longwood sch bds at Camb
"George F W Mrs h 369 Tappan
"Walter A (Alice S) whol bedding B h 4 Dwight
Holmes Annie M h 280 Clark rd
"Edwin B (Sarah F) whol shoes B h 33 Winthrop rd
"Edwin P (Edith) shoe mfr B h 105 Holland rd
"Estelle L wid Albert W bds 125 Kent
"Fred H shipper bds 125 Kent
"Helen E wid Henry T h 2 Cypress ter (E)
"J Edward archt 334 Wash h 27 Kenwood
"John T (Grace) chauf h 14 Hart
"Lila M musician bds 2 Cypress ter (E)
"Lilian h 27 Kenwood
"Marion C h 27 Kenwood
"Mary A wid Henry J employment 77 Walnut h do
"Mary C wid Wm h 27 Kenwood
"Miriam wid Fred H h 4 Perry
"Priscilla C h 239 Rawson rd
"Sybil H lawyer B h 2 Cypress ter (E)
"Victor F (Adele D) mech eng h 51 Windsor rd
"Wm B (Caroline) meat ctr h 25 Bartlett cres
Holroyd Edith student bds 16 Davis av
"Edward C (Jessie) sexton Brookline Baptist ch h 16 Davis av
Holroyd
"Elizabeth clk bds 16 Davis av
"Raymond J clk bds 16 Davis av
Holst Edward W h 210 Winthrop rd
Holt Frederick L (Carolyne H) wire chief h 144 Cypress
"Roderick S h 25 University rd
"Seymour Mrs h 25 University rd
Holton Amy W wid Fred A bds 283 Pond av
"Fred A clk bds 283 Pond av
Holtzer Charles W (Barbara) pres B h 66 Perry
Holway Annie B Mrs h 14 Park River
Holyhood Cemetery James M Driscoll supt 587 Heath
"Cemetery Ass'n James M Driscoll supt 587 Heath
Homans John (Alice) surgeon Peter Bent Brigham Hospital h 559 Chestnut Hill av
HOME METHOD KITCHEN Robert C Ware Prop Food Shop and Luncheon 1007 Beacon Tel Brookline 3491-R
Homer Joseph W (Constance) real est and trustee 143 Wash h 38 Webster pl
"Joseph W jr died Nov 9 1919
"Lewis H (Edith W) public acct 12 Kilsyth rd h do
"Winifred rem to Providence R I
Hooban John P student b 7 Timon av
"Mary M clk rm 9 Town Hall bds 7 Timon av
"Sarah A wid John h 7 Timon av
Hood Donald T bds 77 Warren
"Edward J (Harriet G) textiles h 1064 Beacon
"Frederic C (Myra T) mgr h 77 Warren
"Harvey P Mrs h 1038 Beacon
"Helen h 22 Borland
HOOD H P & SONS Creamery 277 Harvard
"Joseph W (Florence T) h 73 Kenwood
"Louisa B h 29 Powell
"Pauline student bds 1064 Beacon
Hook Alice E music tchr 14 Marion ter h do
"Maria C h 31 Cypress
Hooker Arthur K clk 1355 Beacon h at Medford

ESTABLISHED 1875
L. NICKERSON
AWNINGS, TENTS, COVERS, FLAGS, FLAGPOLES
173 STATE ST., cor. COMMERCIAL ST., BOSTON Tel.—Richmond 986

Hooker
"Charles L motorman h 133 Cypress
"Sanford B (Lillian) phys B h 112 Columbia
Hoole Henry E tel installer 1318 Beacon bds 7 Leverett
"James W leather sorter bds 7 Leverett
"Mary wid Charles died May 28 1920
Hooley Ellen wid John h 1 Kendall pl
Hooper Arthur h 9 Fairbanks
"Arthur W (Jennie) lawyer h 20 Chestnut
"Augusta R wid Charles H died Mar 14 1920
"Berg student bds 54 Coolidge
"Eleanor bds 34 Hawthorne rd
"George H (Gertrude) whol druggist 178 Cypress h 170 do
"Isabella R h 765 Wash
"Joseph (Mattie) sales bds 149 Naples rd
HOOPER LOUISA M Librarian Public Library b 34 Hawthorne rd
"Mary G h 48 Babcock
"Nancy S tchr h 34 Hawthorne rd
Hope Benjamin L student bds 99 Stedman
"James A (Mary E) janitor h 99 Stedman
"John A burlap bds 99 Stedman
"Leonard E sales bds 99 Stedman
"Norman S (Grace M) sales h 66 Egmont
Hopkins Emma A h 1101 Beacon
"Margaret K Mrs h 163 Thorndike
"Maude C drsmkr bds 5 Davis av
"Roland G (Florence M) ice B h 142 Crafts rd
"Roland G Mrs chairman Brookline Food Centre h 142 Crafts rd
"Walter A (Cordelia S) trustee Hopkins Trust h 25 Salisbury rd
"Walter F (Esther K) sales h 60 Greenough
"Warren B (Doris) eng h 1223 Beacon
Hopkinson I Florence bds 1870 Beacon
"Margaret D Mrs h 1870 Beacon
Horace Ellen bds 92 Marion
Horacek Ignatius (Mary B) tailor h 62 Atherton rd
Horacek
"John M collector bds 62 Atherton rd
"Joseph M steamftr bds 62 Atherton rd
Horan John sales h 1736 Beacon
"Wm J (Isabella) mfg h 15 Alton pl
Horgan Adeline L h 318 St Paul
"Alice bds 300 Boylston
"Ella M bds 318 St Paul
"Emily G bds 318 St Paul
"Everett P mgr bds 85 St Paul
"Frank F banker h 1253 Beacon
"Helen sten bds 300 Boylston
"Herbert A lawyer bds 85 St Paul
HORGAN JOHN F Manager Brookline Plumbing & Heating Co 248 Harvard bds 300 Boylston
"John J shoer 21 Boylston h 300 do
"John L sales bds 85 St Paul
"Marion A bkpr bds 300 Boylston
"Michael H (Mary T) shipsmith h 85 St Paul
Horle Francis A (Louise) paper box mfr B h 43 Crowninshield rd
Horn Frederick A (Estelle) jeweler h 1807 Beacon
"Henry J (Josephine) wool h 1891 Beacon
"Henry J jr student bds 1891 Beacon
Horne Arthur M (Margaret) treas B h 49 Gorham av
"Charles stone repr bds 349 Boylston
"Clarence C (Irene D) insurance h 1863 Beacon
"Mary Mrs h 349 Boylston
Hornig Roy mach 224 Cypress bds 39 Kent
Hornsey John W (Ivy) civ eng h 271 Boylston
Horrax Gilbert phys bds 4 Wellington ter
Horst Gretchen C bds 58 Irving
Horton Barbara bds 1731 Beacon
"Blanche wid adjustor bds 1026 Commonwealth av
"Elizabeth R Mrs h 11 Englewood av
"Elizabeth S bds 97 Lee
"Ernest E (Gertrude) sales h 9 University rd
"Flora N Mrs tchr b 36 Harrison

McNEILLY'S RIDING ACADEMY
HEATH STREET, NEAR HAMMOND CHESTNUT HILL, MASS.
Dressing Rooms for Men and Women, with all Modern Equipments
COMPETENT INSTRUCTORS LESSONS BY APPOINTMENT
S. J. McNEILLY, Proprietor Tel—Brookline 166

Horton
"George W steamftr 33 Harvard bds 36 Toxteth
"Gertrude F Mrs h 1731 Beacon
"Margaret M bds 97 Lee
"Sophia M wid Charles A h 44 Coolidge
"Walter G (Elizabeth) h 97 Lee
Horvitz Minnie bkpr 296 Harvard h at Chelsea
Hosmer Warren P (Dorothy H) mgr h 51 Strathmore rd
Hotchkin Wm C (Edyth P) broker B h 53 Willard rd
HOTEL BEACONSFIELD D W Kinsley Manager 1731 Beacon Tel Brookline 1370 See page 22
"Coolidge (Frederick E Jones) 9 Sewall av
Hough Benjamin K (Lydia A) com trav h 10 Monmouth ct
"Elizabeth E tchr h 8 Auburn cts
"Harry (Elizabeth) mach h 40 Oakland rd
Houghan Percy (Wilhelmina) drop forger h 27 Smyth
Houghton Andrew R sales bds 103 Francis
"Anne H h 68 Marshal
HOUGHTON-GORNEY FLOWER SHOP Eliza S Gorney Pres-Treas Under the Park Street Church 119 Tremont St Boston Tels Haymarket 2311-2312 See page 17
"Harriet N wid Andrew J h 241 Kent
"Helen C wid Edward H h 103 Francis
"Henry A student bds 310 Tappan
"Margaret B wid Silas A h 310 Tappan
"Neidhard H died Dec 26 1919
"Robert E bds 103 Francis
Houhoulis Bros (James Nicholas and George) restr 287 Harvard
"George (Houhoulis Bros) h 56 Beals
"James (Houhoulis Bros) h 56 Beals
"Nicholas (Houhoulis Bros) h 56 Beals
Hourihan Ida laundress 1597 Beacon bds at Dor
"Mary laundress 1597 Beacon bds at Dor
Hourihan
"Thomas J (Mary) lab h 26 Winthrop pl
House James S (Annie W) whol shoes h 101 St Paul
"Mary S b 101 St Paul
Houston Dorothy bds 1850 Beacon
"Georgette R wid Wm C h 1850 Beacon
Hovey Eva G bkpr h 31 Linden pl
Hovgaard Wm (Marie) prof M I T h 71 St Mary's
Howard Almon W (Hattie H) station master h 5 Irving
"Arthur A (Edith P) phys h 173 Thorndike
"Arthur E shoe wkr h 5 Smyth
"Carrie bds 32 Centre
"Charles B died Oct 13 1919
"Dorothy wid Wm R bds 10 Park Drive
"Ethel L clk Brookline Trust Co bds 105 Babcock
"Evelyn M student b 8 Park drive
"Frank h 15 Wellman
"Frank J (Alice D) h 38 Fuller
"Gladys statistician b 8 Park drive
"G Arthur buyer bds 20 Park drive
"Harry M (Kate) h 1047 Beacon
"Ida M sten bds 172 Fuller
"James A auto accessories bds 38 Fuller
"Jennie E wid Wm R h 10 Park Drive
"John J (Margaret E) gardener h 677 Hammond
"Josephine wid David bds 14 Dana
"Lena M h 20 Park drive
"Lucia A bds 9 Downing rd
"Mabel bds 204 Aspinwall av
"Mary wid Timothy h 46 Russell
"Mary bkpr 554 Heath bds 677 Hammond
"Mathew (Mary) choreman h 545 Heath
"Michael J (Margaret) driver h 93 Pearl
"Perez B Mrs h 204 Aspinwall av
"Raymond M sales b 105 Babcock
HOWARD STORAGE WAREHOUSES George Y Berry Manager 6 Howard Roxbury Tels Roxbury 45 and 6715 See pages 20 and 37
"Tracy L (Margaret A) carp h 17 E Milton rd

EDWARD SHARP & SON
REAL ESTATE AND INSURANCE
WASHINGTON SQUARE BROOKLINE 837 OLD SOUTH BUILDING BOSTON
Telephone, Brookline 323 Telephone, Main 2692

Howard
"Wm M (Mary L) h 105 Babcock
Howarth Fred vulcanizer bds 105 Harvard
HOWATT IRVING R (Esther M) Druggist 718 Washington Tel Brookline 56836 h at Waban
Howe Albert S (Belle F) wool h 17 Seaver
"Chester A (Edith E) dye stuffs h 35 Crafts rd
"Dudley R (Ellen) broker B h 23 Worthington rd
"Edith W bds 27 Cypress pl
"Ethel R h 176 Winthrop rd
"Eveline A wid George W h 31 Linden pl
"Frank E Mrs h 8 Auburn cts
"Frank H clk 1322 Beacon h at Allston
"Frederick driver bds 1164 Boylston
"George plmbr 1629 Beacon bds at Allston
"George C (Eldera) leather h 20 Dudley
"George E (Edith G) broker h 63 Griggs rd
"Georgia L clk bds 31 Linden pl
"Gertrude E drsmkr b 110 Franklin
"Harriet A h 53 Linden
"Henry S (Katherine D) dry goods com B h 165 Ivy
"Horace L (Alice H) dentist B h 142 Summit av
"James A lab h 110 Franklin
"Jessie wid Frank E h 8 Auburn cts
"Martha A clk bds 8 Auburn cts
"Mary hkpr 110 Franklin
"Phyllis E sales bds 23 Netherlands rd
"Reginald Heber rector Emeritus Church of Our Saviour h 68 Monmouth
"Stanley J student bds 241 Buckminster
"Wm E (Josephine F) mgr B h 1857 Beacon
"Wm P (Minnie D) clk h 241 Buckminster rd
Howell Wm H (Margaret A) adv h 7 Netherlands rd
Howes Clarence G (C G Howes Co) h at Newton

Howes
"C G Co (Clarence G Howes) cleaners 1341a Beacon
"Edith M h 57 Pleasant
"Frank L (Corinne) treas B h 26 Still
"F L h 1514 Beacon
"Freeman C clk bds 1059 Beacon
"Grace B wid Osborne h 69 Woodland rd
"Helen B Mrs h 24 Euston
"Kenneth lawyer bds 69 Woodland rd
"Minnie F h 1514 Beacon
"Osborne (Mildred C) broker B h 45 Woodland rd
Howie John (Mary M) chauf h 221 Crafts rd
Howland Lewellyn W (Hope) cement B h 17 Hawthorne rd
Hoyd Estelle D maid 1479 Beacon
Hoydahl Carl (Astrid L) civ eng h 30 Jamaica rd
Hoye Harold C dentist bds 75 Stedman
"Mitchell J (Margaret J) h 75 Stedman
"Vincent C lawyer bds 75 Stedman
Hoyles Mary E clk 1324 Beacon bds at Rox
Hoyt Anna C bds 5 Davis av
"Charles C (Emma) shoe findings B h 186 Tappan
"Grace M nurse bds 114 Lancaster
"Helen M bds 5 Davis av
"Nellie M wid Wm h 49 Cypress
Huban Catherine wid John h 71a Pearl
"Catherine J bds 72 Pearl
"James (Catherine) lab h 72 Pearl
"James A police bds 72 Pearl
"Malachi P (Bridget) motorman h 124 Browne
"Mary A hairdresser B h 68 Boylston
"Mary A bds 71a Pearl
"Nora E seam bds 71a Pearl
Hubbard Catherine F wid Miles W h 40 Beals
"Charles E (Carrie) lawyer h 5 Howes
"Charles J (Agnes H) janitor h 1695 Beacon
"Clive J bds 68 Marshal
"Edward A archt B bds 40 Beals

GREGORY & BROWN CO.
INTERIOR DECORATORS
Tel. Fort Hill 526
6 Hamilton Place Boston, Mass.
Paperhangings and Fabrics, Draperies, Upholstering, Furniture, Carpets, Painting and Decorating.
Opposite Park St., Church

Hubbard
"Eleanore E bds 40 Beals
"Frederick A (Gladys) leather goods mfr h 182 Babcock
"James M h 1056 Beacon
"Jesse B (Jean M) broker h 68 Marshal
"Leonard E (Alice E) druggist h 19 Netherlands rd
"Miles W oil bds 40 Beals
"Paul M (Matilda) lawyer B h 11 Carlton
"Reginald C leather bds 182 Babcock
"Tracy (Bessie) botanist h 5 Hawes
Huckins Carrie F bds 231 St Paul
"Harry h 41 Dwight
"Luther W (Mabel E) rem to Arlington
HUDGINS LAMERT W (Hudgins & Smith) 308 Harvard h at Dorchester
"Virginia May rem to Arlington
HUDGINS & SMITH (Lamert W Hudgins and Joseph R Smith) Painters and Decorators 308 Harvard Tel Brookline 22 See page 30
Hudson Wm (Sarah) barber h 12 Dana
"Wm A (Annie L) elect eng h 5 Washburn ter
Huestis Adelaide M student bds 209 Wash
"Clarence A (Emma E) tinsmith 1629 Beacon h 209 Wash
"Frederick A sten bds 209 Wash
"see Eustis
Hugel Emilie tchr bds 39 Fairmount
Huffman Philip A airplanes h 1760 Beacon
"Sarah wid Walter bds 1760 Beacon
"Walter A airplanes bds 1760 Beacon
Huggan Alice J student bds 58 Englewood av
"Henry D (Alice E) druggist B h 58 Englewood av
"Homer M (Pauline) drugs h 58 Englewood av
Huggard Richard J grocer 528 Heath h at Newton Centre
Hughes Catherine clk bds 102 Wash
"Ellen tel opr bds 102 Wash
"Eugene student bds 10 Morss av

Huggard
"Elmer h 90 Pleasant
"George (Mary B) eng h 22 Perry
"George T (Delia) chauf 1324 Beacon h 28 Prospect
"Frederick W (Agnes) mach h 21 White pl
"George T jr police b 28 Prospect
"Hugh O (Margaret) (Chesley & Hughes) 55 White pl h 33 Brook
"Ida B wid James J h 82 Ivy
"James clk 6 Harvard sq bds 28 Prospect
"James (Ellan) lab h 225 Cypress
"James B (Margaret) mach h 26 White pl
"James F (Elizabeth A) mgr 361 Boylston h 225 Cypress
"John (Catherine) town lab h 102 Wash
"John (Winfred) lab h 10 Morss av
"John F jr (Catherine V) auto repr h 9 Elm pl
"Joseph E police bds 28 Prospect
"Margaret M sten bds 28 Prospect
"Mary h 23 Juniper
"Mary tchr B bds 63 Perry
"Michael lab bds 23 Juniper
"Michael J chauf 66 Wash b 102 do
"Peter (Bridget) janitor h 63 Perry
"Peter jr P O clk bds 63 Perry
"Philip J (Mary A) plmbr 148 Boylston h at Dor
"Roy meat ctr bds 22 Perry
"Thomas clk bds 102 Wash
"Thomas hlpr bds 63 Perry
"Thomas J (Sadie E) choremn h 3 Franklin ct
"Thomas W mach bds 21 White pl
"Walter H oiler bds 22 Perry
Hull George L h 154 Thorndike
"Sarah M wid John H bds 17 High
Hult Ellis G banker bds 1059 Beacon
Hume Body Corp Wm E Pierce treas 910 Commonwealth av
"Joseph A clk bds 12 Toxteth
Humphrey Herbert G (Judicy C) wool h 195 St Paul
Humphreys Anna bds 126 Babcock
"Clarence B h 77 Evans rd
"Francis W bds 126 Babcock
"Susan C wid Richard h 77 Evans rd
"Walter (Victorine C) registrar M I T S, B h 249 Clinton rd

THOMAS' FISH MARKET Inc.
PURVEYORS OF FINE SEA FOOD
We are direct Receivers
714 Washington St. PHONE SERVICE 6000-6400-4168 Brookline, Mass.

Humphries James H Mrs h 126 Babcock
"James W (Ida M) pres B h 126 Babcock
"John A (Rose A) broker B h 1027 Beacon
Hunneman Benjamin A student bds 94 Colchester
"Carleton (Annie) lawyer B h 36 Allerton
"Carleton jr student b 36 Allerton
"Eleanor S bds 36 Allerton
"Roger D capt bds 94 Colchester
"Wm C (Helen R) trustee B h 94 Colchester
Hunnewell Elizabeth S bds 78 Brington rd
"Hillman B (Elizabeth) real est h 44 Stedman
"Leonice B wid Frank bds 44 Stedman
Hunt Arthur K h 17 Englewood av
"Charles A (Carlow Hardware Co) 700 Wash bds 677 do
"Clarinda wid Edwin C bds 41 Ackers av
"Daisy hkpr 15 Westbourne ter
"Earle L, U S A bds 1067 Beacon
"Edith bds 4 Portsmouth Hall, Richmond ct
"Edith B educational supervisor h 1079 Beacon
"Edwin C (Blanche P) choremn h 42 Ackers av
"Elizabeth tchr 1440 Beacon
"Elsie M Mrs clk 1324 Beacon h at Waverley
"Guy M h 33 Dwight
"Helen V clk bds 1067 Beacon
"Jennie C drsmkr bds 208 Fuller
"John J rem to Swampscott
"Louise M wid Louis L B h 1067 Beacon
"Mary h 14 Auburn pl
"Michael (Bridget) lab h 14 Tabor pl
"Michael jr carp bds 14 Tabor pl
"Paul (Charlotte) real est M h 48 Lancaster ter
"Percy E agt h 299 Tappan
"Percy F (Catherine R) tchr B h 26 Park Drive ter
"Rosamond bds 30 Warren
"Susanna D wid Daniel h 10 Prospect
"Teresa B h 14 Auburn pl
Hunt
"Thomas F laundrymn h 14 Auburn pl
"Waldo M clk bds 1067 Beacon
"Wm D (Frances E) h 30 Warren
Hunter Alice tchr bds 7 Elm
"Carita B student bds 8 Park Drive ter
"Charles W (Georgia M) mgr h 63 Longwood av
"Florence V wid Daniel C h 8 Park Drive ter
"Frances A Mrs h 1253 Beacon
"John S (Annie A) sales h 138 Middlesex rd
"Lillian tchr B H S bds 1253 Beacon
"Thomas (Margaret) caretkr h 7 Elm
"Thomas J (Alice) chauf h 543 Heath
"Wm L (Florence M) cotton B h 124 Babcock
Hunting Clara bds 39 Auburn
"Clifford (Emma C) sign pntr 67 Boylston h 34 Station
"Herbert R (Annie J) mgr h 1870 Beacon
Huntington (Mary E) h 4 Greenough (within)
Huntoon Frank starter 1272 Boylston h at Worcester
Huot H Oscar hay B h 43 Dwight
Hurd Hannah wid Wm b 54 Marion
"Helen M tchr Michael Driscoll sch bds 37 Summit av
"Isaac N rem to San Francisco Cal
Hurlburt Bertha C bds 1455 Beacon
"Henry F lawyer h 1101 Beacon
"Henry L bonds B h 1455 Beacon
Hurley Arthur J clk bds 128 Cypress
"Hannah h 68a Pearl
"James F shoewkr bds 128 Cypress
"James H police h 179 High
"John (Bridget) lab h 63 Brookline av
"John P (Mary A) clk P O 67 h 566 Heath
"Mary wid Timothy h 128 Cypress
"Patrick chauf bds 811 Wash
"Patrick lab bds 7 Harvard sq
"Thomas P (Margaret) opr h 13 Craig pl
"Timothy L clk bds 128 Cypress
Hurshberg Alice wid h 167 Thorndike Rox

MARKET TRUST COMPANY
309 WASHINGTON ST. Brighton
136 BRIGHTON AVE. Allston

Hurwitz Abraham J (Rose) rem to Rox
Huson Harriet L tchr 1440 Beacon bds do
Huse Martha Mrs h 19 Searle av
Hussey John E (Gertrude) h 67 Brook
"John E A (S Ellen) h 67 Francis
"Maude F Mrs bkpr b 55 Davis av
Husted Helen G bds 22 Park drive
"Lester J ins bds 22 Park drive
"Lester K h 20 Park Drive ter
"Nellie G wid Lester K bds 22 Park drive
Huston Hedley S h 96 Winthrop rd
Hutchins Alfreda E Mrs h 1197 Beacon
"Anna E bkpr bds 124 Chestnut
"Annie G bds 61 Greenough
"Carroll B student bds 24 Hamilton rd
"Constantine (Gertrude) banker h 4 Alwington rd
"Frank R reporter bds 61 Greenough
"Harry C (Anna M) sales 10 Harvard sq h 124 Chestnut
"H H Mrs h 14 Browne
"Mary wid John F h 61 Greenough
"Mary A Mrs clk 1324 Beacon h at Dor
"Mary B bds 61 Greenough
"Nellie A wid Horatio H h 11 Powell
"Wilbert C (Harriet) janitor h 108 Winthrop rd
"Wm D (Angie) real est h 24 Hamilton rd
"Willis (Alice) musician h 40 Atherton rd
Hutchinson David janitor 1595 Beacon h do
"Frank h 1381 Beacon
"George H (Lucy A) buyer h 24 Stetson
"John (Ellen) janitor h 783 Boylston
"Mary E h 1381 Beacon
"Melvin (Anna L) h 93 Toxteth
"Ora D tchr Wm H Lincoln sch bds at Allston
"Samuel B h 1381 Beacon
"Wm W (Josephine) fore 10 Harvard sq bds 13 Linden
Hyams Henry (Mary) h 1870 Beacon
Hyde Charles (Elizabeth) sales bds 497 Boylston
"Donald B sales bds 17 Littell rd
"George W (Lucy) asst cashr B h 1419 Beacon
"Henry S (Edna M) treas B h 3 Spooner rd
"Henry S eng h 60 Circuit rd
"John H h 79 Holland rd
"Rosamond L bds 1419 Beacon
Hyland Annie S tel opr bds 290 Clyde
"Daniel (Catherine) town emp h 215 Pond av
"James lab h 34 Juniper
"Margaret bds 215 Pond av
"Mary R tel opr bds 290 Clyde
"Maurice (Mary) lab h 290 Clyde
Hyneman Beatrice bds 1762 Beacon
"Louis (Minnie) cigars B h 1762 Beacon
Hynes Clifford L sales h 10 Auburn
"Margaret wd John h 173 Pond av
Iannelle Louis shoe repr 322a Wash bds 301 do
Igo Patrick H granite Smyth cor Boylston h at Quincy
Iliffe Wm W (Frances T) pastor First Presb ch h 57 Waverly
Imbruglia Vincenzo J (Theresa) shoe repr 284 Wash h 133 Brook
Inches Charles E (Margaret) cotton B h 22 Euston
Ingersoll Arthur H (Mary) carp h 66 Jamaica rd
Ingraham Clark W carp bds 83 Harvard
"Joseph S Mrs h 187 Gardner rd
"Lena V phys B h 38 Webster
"Primelia A drsmkr 83 Harvard h do
"Shirley C (Grace G) dentist 332 Wash h 330 do
Ingram Barbara h 108 Brookline av
"Samuel (Jennie) garage h 11 Tabor pl
"Samuel jr chauf bds 11 Tabor pl
Inkley Alice drsmkr bds 24 Winchester
"Annie sec bds 24 Winchester
"Josephine clk bds 24 Winchester
Innis Josiah M (Murdena) chauf h 60 Chestnut
Insogna Matthew L drftsmn 334 Wash h at Dor
Inston George (Amelia L) acct h 33 Stearns rd

WILLIAM E. McCOY & CO.
Real Estate and Insurance
OFFICES—451 Old South Bldg., Boston Coolidge Corner, Brookline

Irving Albert C (Evelyn P) auto stock h 49 Kent
"Frederick C (Mary) phys 26 Edge Hill rd h do
Irwin Charles D (Hettie D) organist Leyden Cong ch h 50 Willard rd
Isaacs Gustave (Rachael) notions B h 5 Strathmore rd
"Martha S tchr b 5 Strathmore rd
Isenberg Jacob (Bertha) real est h 18 Fuller
Ithell Ralph S (Julia L) sales h 1569 Beacon
Ittmann Hans W (Ethel) rem to B
Iverson Ernest rodman 334 Wash h at Dor
Jaastad Armund U h 82 Brook
"Ronald C auto rep bds 82 Brook
Jack Edwin E (Mary) phys 65 Upland rd h do
Jackman Arthur C (Edith) chauf h 18 Homer
"Edwin T (Mary L) steel h 10 Claflin rd
"Wallace S h 14 Wellman
Jackson Annie H bds 329 Tappan
"Annie W bds 50 Garrison rd
"Archibald J pianos B h 49 Coolidge
"Charles T student bds 489 Boylston
"Delbert L (Florence F) surgeon B h 246 Clinton rd
"Edith bds 1757 Beacon
"Elizabeth bds 329 Tappan
"Elizabeth L Mrs h 1386 Beacon
"Ella T h 38 Kilsyth rd
"Ellen bds 49 Coolidge
"Ethel L h 4 Cypress ter (E)
"Eugene B (Caroline) lawyer B h 31 Dwight
"George A (Catherine) insp B h 3 Flora
"Harriet F wid Wm B h 329 Tappan
"Hazel B h 1386 Beacon
"Henry W Mrs h 283 Tappan
"Jacob W tailor B b 178 Naples rd
"James F (Caroline) lawyer h 1757 Beacon
"Katherine wid Oscar R h 489 Boylston
"Kimball porter bds 86 Vernon
"Leslie S sales bds 115 Walnut
"L E Miss h 50 Garrison rd
Jackson
"Malcolm N (Katherine) broker B h 283 Tappan
"Mary L h 38 Kilsyth rd
"Noble T (Margaret) confr h 12 Wellman
"Robert F archt bds 329 Tappan
"Rose bds 178 Naples rd
"Sidney J (Laura W) steamship agt h 1109 Boylston
Jacob George F (Mary A) clk h 485 Wash
Jacobi Oscar h 37 Dwight
Jacobs Albert L student bds 98 Fuller
"Arthur G (Edith I) clothing h 14 Claflin rd
"David (Rebecca) real est h 98 Fuller
"George mattress mkr 311 Wash b at B
"Helen C student bds 98 Fuller
"Ida Mrs furn rms 27 Wash h do
"Israel (Ida) cllr h 27 Wash
"I Mrs furn 27 Wash bds do
"Joseph B (Rita M) lawyer B h 79 Park
"Joseph E (Kate V) caretkr h 114 Coolidge
"Marion E student b 47 Kilsyth rd
"Milton M (Annie R) elect eng B h 47 Kilsyth rd
"Philip C (Ora M) exporter h 92 Columbia
"Richard C (Emma A) broker h 11 Devotion
"Sarah E drsmkr bds 123 Kent
Jaques Jennie K wid Frank F h 1569 Beacon
Jacquith Harry (Mary H) lawyer B h 94 Marion
James Benjamin lumber B h 52 Browne
"Bessie D tchr bds 21 Searle av
"Catherine D priv sec b 21 Searle av
"Charles L lumber B h 52 Browne
"Edward sales b 46 University rd
"Elisha shoes h 111 Salisbury
"Frank E rem to Boston
"George B forest products B h 15 Kennard rd
"Harry J (Louise C) com trav bds 1897 Beacon
"John E h 152 Harvard
"Joseph E (M Elizabeth) contr h 1897 Beacon

FREDERICK A. LEAVITT & HENRY A. BURNHAM
REAL ESTATE INSURANCE MORTGAGES
34 Walnut St., Village Square Tels.—Brookline 3030 or 3131

Jaquith
"Sarah F wid Wm h 21 Searle av
"Susan H asst at Pub Lib bds 21 Searle av
"Sybil tchr 1440 Beacon bds do
"Woodworth (Esther) investments B h 16 Strathmore rd
Jameson Alice M clk 1341 Beacon b 1 Brook
"David J (Mary) wire mkr h 1 Brook
"Helen wid Ulysses G h 18 University rd
"Lorea student bds 18 University rd
Jamieson Arthur L (Hazel) photo 260 Harvard h do
"John R (Isabelle) clk h 30 Bowker
"Margaret wid Farquhar hkpr 71 Brookline
"Norman S (Sadie) driver h 635 Hammond
"Robert B (Esther A) dentist B h 1651 Beacon
Janes Seth W (Stella M) investments h 74 Naples rd
Jansen John A (Martha B) plmbr 297a Harvard r 198 Aspinwall av
Jantzen Francis T (Alice M) phys h 15 Kilsyth rd
Janvier Wm N rem to Swampscott
Janvrin Fred W (Rose L) mgr h 2 Strathmore rd
Jaques Wm G (Bridget T) janitor h 127 Browne
Jaquith Fred A (Alice W) steward h 124 Coolidge
Jarboe Wm E rem to N Y
Jarman & Coleman (Jack A Jarman Wm Coleman) auto repr r 27 Harvard
Jarman Jack A (Jarman & Coleman) r 27 Harvard h at Dover
"John auto repr bds 83 Harvard
Jarvie Alexander chauf 10 Waldo h 23 White pl
"Alexander jr clk bds 23 White pl
"Georgie Mrs clk 1324 Beacon h 47 Brook
"Wm A (Georgia) driver 1324 Beacon h 47 Brook
Jarvis Ella J nurse Board of Health h 4 Cypress ter (E)
"Florence N clk Brookline Trust Co bds at B
Jarvis
"Henry Roe Mrs rem to Toronto Canada
"Margaret E h 37 Bartlett cres
"Margaret E Mrs h 40 St Paul
"Sturgis C (Ella J) bank examiner h 4 Cypress ter (E)
Jefferson Mary M wid John T h 387 Harvard
"Paul L bds 19 Addington rd
Jeffrey Alice R wid John bds 1075 Beacon
"Florence Mrs bds 71 Aspinwall av
"Richard E (Estelle) lawyer h 165 Winchester
Jelly Anne M wid George F h 222 Rawson rd
"Frederick (Catherine) mach h 298 Wash
Jenkins Anne student bds 2 Gordon Hall, Richmond ct
"Annie B M bds 1809 Beacon
"Annie E Mrs died Oct 5 1919
"Arthur W (Flora) supt 21 Walter av h 10 E Milton rd
"Carl (Ida May) auditor h 22 Strathmore rd
"David C (Mary) police h 33 Kent
"Frederick J (Priscilla M) clk h 55 Brook
"Hugh J (McIntyre & Jenkins) 284 Harvard h at B
"Julian student bds 2 Gordon Hall, Richmond ct
"J Arthur broker h 1809 Beacon
"Lydia M wid James C h 1809 Beacon
"Shelton H clk 1324 Beacon h 170 Kent
"Wm (Helen) fireman h 497 Wash
Jenkinson Anstace bds 63 Rawson rd
Jenks Chester W asst mgr bds 175 Naples rd
"Harvey P bds 175 Naples rd
"Henrietta M Mrs h 175 Naples rd
Jenness Kelley (H Rumsey) clergyman h 111 Davis av
"Lucien student bds 111 Davis av
Jenney Bernard whol druggist B h 132 Carlton
"Charles S (Martha) gasoline h 91 Marion
"Elizabeth wid Walter h 57 Longwood av
"Herbert H bds 57 Longwood av

W. H. RUSSELL GOUDEY PLUMBING AND HEATING
Stoves, Furnaces, Ranges
33 Harvard St., Brookline, Mass. *Tel. Brookline 800*

Jenney
"Malcolm (Constance) lawyer bds 57 Longwood av
"Mfg Co Christopher J Gray mgr oils 10 Wash
"Reginald student bds 132 Carlton
"Wm T (Dorothy C) clk h 318 St Paul
Jennings Alice J wid John A h 1896 Beacon
"Ellen wid John h 80 Brookline av
"Michael C (Delia) lab h r 60 Villa lane
"Michael J gardener h 240 Cypress
"Nora A cshr bds 241 Cypress
"Thomas janitor b 140 Pleasant
Jenny Bertie W tchr 393 Wash bds at B
"Katherine tchr 393 Wash bds at B
Jensen Iver (Alice W) chauf h 62 Auburn
Jepson Paul L (Frances L) sales bds 19 Addington rd
Jerome Fred H h 9 Acron rd
Jersey Butter Co (Wm C Taylor) 131 Wash
"Cloth Mills (Ernest L Barrows Robert J Logan) knit goods 65 Kent
Jesselsohn Louis (Elsie) whol tobacco h 96 St Paul
Jeswald Dominick (Frances M) frt handler h 356 Wash
Jewett Arthur toilet supplies h 1470 Beacon
"Frederick D sales bds 111 Browne
"Freeland (Margaret R) pres B h 1470 Beacon
"Mildred G wid James D h 111 Browne
"Paul N treas Brookline Trust Co 1 Harvard h at Dor
Joel David J (Sarah) sales B h 43 Beals
Johnson Aaron (Emily) chauf h 232 Aspinwall av
"Albanus (Selma) chauf h 162 Chestnut
"Alfred bds 36 Monmouth
"Alfred H (Annie E) chauf h 105 Harvard
"Arthur W (Marjorie B) h 1 Auburn cts
"Augusta I h 48 Dwight
"A Conrad real est h 1378 Beacon
"Augusta Mrs h 1731 Beacon
Johnson
"Axel H cigars bds 1493 Beacon
"Barbara E bds 158 Walcott rd
"Bros (Richard) masons and contr 181 Davis av
JOHNSON CARL J (Freda S) Upholsterer and Interior Decorator 705-707 Washington Tel Brookline 4 h 25 University rd
"Charles F (Helen M) optm bds 32 Linden
"Charles G (Agnes) janitor Heath sch h 1148 Boylston
"Charles S died June 16 1919
"Charles W (Carrie W) curator h 60 Gorham av
"David (Margaret E) chauf h 11 Leverett
"David (Viola) janitor 11 Verndale h do
"Edith P S wid Philip h 12 Park drive
"Edward (Bertha) h 270 Cypress
"Eliot C W (Anna) sales B h 330 St Paul
"Elizabeth G hkpr 163 Walnut
"Elizabeth R clk bds 35 Adams
"Ellen T bds 68 Harvard
"Emily K bds 1710 Beacon
"Ervin A (Laura H) dentist B h 28 Russell
"Evelyn M bds 1710 Beacon
"Felix clerk P O 46 h 177 Pond av
"Florence K bds 48 Dwight
"Frank E (Emma A) fish h 1390 Beacon
"Frank G student bds 40 Perry
"Frank R (Jeannette) mgr h 64 Sumner rd
"Frederick G (Susan M) clk h 1862 Beacon
"George A student bds 794 Boylston
"George H (Calista) chief of fire dept 340 Wash h 15 Thayer
"George P (Marion) (Johnson Fish Co) 176 Wash h 37 Waverly
"George R (Elizabeth) asst janitor Pub Lib h 21 Searle av
"Grace F tchr gymnastics bds 205 Davis av
"Gunnar mach bds 162 Chestnut
"Henrietta C h 36 Monmouth
"Henry F (Ella S) h 182 St Paul
"Hunter G janitor h 45 Mason ter
"H Sanford bkpr bds 180 St Paul

GEORGE W. JOHNSTON
REAL ESTATE 1299 BEACON ST.
TELEPHONE 2190

Johnson
"James H h 82 Browne
"James S (Hattie M) mgr B h 4 Cypress ter (E)
"Jennie W h 26 Linden pl
"John (Mary) police h 40 Perry
"John jr clk bds 40 Perry
"John A (Caroline) chauf h 794 Boylston
"John K (Cora M' yarn broker h 12 Strathmore rd
"John L died June 7 1920
"Julia G h 83 Park
"J Chester clk h 307 Tappan
"J Leo chauf bds 40 Perry
"J Marion clk Brookline Trust Co bds 40 Perry
"Katherine A tchr Sewall sch bds 205 Davis av
"Lawrence J wool B bds 181 Davis av
"Lena C tchr bds 69 Summit av
"Louis R bds 181 Davis av
"Louise instructor M I T bds 205 Davis av
"Louise H tutor 9 Hyslop rd b do
"Margaret D clk bds 40 Perry
"Marion J clk bds 40 Perry
"Martin (Ellen) lab h 783 Boylston
"Mary A h 83 Park
"Mary R wid Patrick h 205 Davis av
"Mary W L Mrs phys 158 Wolcott rd h do
"Nina D wid Charles S h 180 St Paul
"Paul W clk bds 1710 Beacon
"Philip F clk bds 40 Perry
"Philip I dentist bds 181 Davis av
"Ralph rem to Boston
"Reynold (Ida) chauf h 1870 Beacon
"Richard (Mary E) (Johnson Bros) mason 181 Davis av h do
"Richard F bldr 68 Harvard h do
"Richard J mgr bds 181 Davis av
"Sarah A wid John G h 301 Clinton rd
"Sarah E h 54 Auburn
"Selma bds 162 Chestnut
"Smith gardener b 17 E Milton rd
"Stephen F (Lizzie T) wool h 35 Adams
"Stephen R student bds 49 Warren
"Susie G drsmkr bds 108 Westbourne ter

Johnson
"Sylvester (Mary) lab bds 4 Duffley ct
"Thomas V L (Mary) bakers' supplies B h 1501 Beacon
"Victoria D bds 1807 Beacon
"Walter F (Alice) police h 266 Pond av
"Wm (Catherine E) housemn h 94 Brook
"Wm B (Katherine) plmbr h 1710 Beacon
"Wm C (Helen) contr h 49 Ackers av
"Wm C (Irma) vice pres (Worcester) h 49 Warren
"Wm E clk bds 1647 Beacon
"see Johnston and Johnstone

Johnston Albert G real est h 498 Harvard
"Alexander B (Margaret) police h 83 Brook
"Charles J real est h 1 Regent cir
"Charles J jr autos b 1 Regent cir
"Charles R student b 1146 Beacon
"Dorothy C bds 1146 Beacon
"Ellen A wid John J h 498 Harvard
"Frank X (Mary C) broker B h 89 Mason ter

JOHNSTON GEORGE W (Mary T) Real Estate and Insurance 1299 Beacon Tel Brookline 2190 and 10 State Boston Tel Main 3942 h 1146 Beacon See left top lines
"Isabella nurse Bournewood Hospital bds do
"James (Emily) porter h 227 Wash
"James L 1406 Beacon
"Jane R Mrs h 1406 Beacon
"John C (Annie P) lawyer B h 19 Kilsyth rd
"John J (Margaret C) real est h 60 Longwood av
"Joseph W (Mabel) elect eng h 181 Harvard
"Louise G died Feb 9 1920
"Mildred E bds 1146 Beacon
"Robert (Margaret) driver h 661 Wash
"Samue J clk 1324 Beacon h at B
"Wm E (Belle R) gro B h 47 Naples rd
"Wm J (Helen M) clk h 14 Cypress

KING AUTO SUPPLY CO
HARDWARE, PAINTS, CUTLERY, TOOLS, HOUSEHOLD FURNISHINGS, GAS AND ELECTRIC FIXTURES
207 Washington Street Telephone—Brookline 401

Johnstone Archibald M tailor 1348 Beacon h 636 Wash
"Georgia E h 208 Winthrop rd
"James (Hannah) cabtmkr h 150 Cypress
"Jeanette M bds 150 Cypress
"J Oliver tchr bds 150 Cypress
Jolles Edmund rem to Chicago Ill
"Leo (Winnie) gro h 66 Verndale
"Morton bds 66 Verndale
Jolley Mary E wid James J bds 83 Francis
"Warren B sales bds 83 Francis
Jolliffe Agnes Mrs h 68 Windsor rd
Jones Albert (Mary J) fore h 64 Aspinwall av
"Anna F h 267 Walnut
"Asa W (Edith) carp h 34 Station
"A Marshall (Grace W) pub B h 43 Circuit rd
"Charles E Mrs h 282 Buckminster rd
"Cheney C (Nellie H) asst div mgr A R C h 53 Beals
"Dorothy B h 1919 Beacon
"Esther L dental hygienist bds 224 Aspinwall av
"Esther P student b 1060 Beacon
"Frederick E (Florence N) phys B h 48 Corey rd
"Frederick E (Harriet) h 9 Sewall av h do
"Frederick K M (Helen M) h 21 Strathmore rd
"Genevieve Mrs h 87 Browne
"George (Elizabeth) prop Ye Old White House 209 Harvard h do
"George J (Nellie) shoe mfr h 53 Winthrop rd
"Harry (Ruth) mech h 15 Park vale
"Ida G Mrs clk 1324 Beacon bds 344 Harvard
"Janet wid Everett h 1658 Beacon
"John pharmacist 718 Wash bds 715 do
"John C (Anna) phys 56 Hawes h do
"John C jr (Terese R) lawyer h 56 Hawes
"Joseph G (Ada W) ins B h 1539 Beacon
"J Comer (Wilhelmine) mach bds 61 Park
"Kate M wid Wm E died Mar 21 1920
"Katherine h 195 St Paul
Jones
"Lester P pass agt b 21 Fairbanks
"Malcolm F ins h 1019 Beacon
"Malcolm S (Octavia G) sales mgr B h 3 Auburn ct
"Margaret H h 1019 Beacon
"Marion L nurse bds 21 Harvard
"Martha E Mrs b 144 Middlesex rd
"Mary wid James A h 195 St Paul
"Mary C tchr Practical Arts sch h at Camb
"Oscar A (Addie) restr B h 59 Marion
"Pearl C Mrs clk 1324 Beacon h at Allston
"Ralph H asst 334 Wash h at Rox
"Robert G (Josephine) bldr h 1197 Beacon
"Robert J (Lizzie E) real est h 33 Longwood av
"Ronald rem to Camb
"Rosalie bds 61 Sumner rd
"Ruth nurse Brookline Contagious Hospital Newton n Grove bds do
"Theodore (Adelaide) pres B h 61 Sumner rd
"Thomas P (Ella W) mgr h 1069 Beacon
"Westley (Cora C) importer h 21 Fairbanks
"Winnifred bds 20 Winchester
"Winthrop B (Ella M) printer h 30 Winchester
Jonsson Alice B S tchr bds 9 Devotion
JONSSON CARL R (Louise M) Pictures and Picture Frames Coolidge Corner h 1404 Beacon
"Carl W industrial eng bds 9 Devotion
Jopp Charles P (Harriet) banker h 1101 Beacon
"Charles S wool h 1085 Beacon
Jordan Bion S jr (Emma F) com trav h 193 Clark rd
"Dorothy bds 87 Mason ter
"Edward mgr bds 46 Brook
"Frank car insp bds 46 Brook
"Frank V (Hannah J) h 106 Winchester
"George A Mrs h 125 Coolidge
"George N rem to Brighton
"Joseph paying teller Brookline Trust Co 1341 Beacon h at Brighton
"Margaret T Mrs h 31 Stearns rd

The A. P. Soucy Mfg. Co.
APRONS, APRON DRESSES, BREAKFAST SETS, Etc.
Manufacturers Nat. Bank Bldg., Kendall Sq., CAMBRIDGE, MASS.
Phone Cambridge 3240

Jordan
"Marion h 1090 Beacon
"Oliver W (Cora L) pass agt h 369 Harvard
"Richard F (Dorothy M) clk h 162 Fuller
"Robert A (Edith M) lawyer h 87 Mason ter
"Wm E (Edith E) supt B h 44 Kilsyth rd
Joseph Samuel cigars 133 Wash bds 199 do
Joskey Frances bkpr b 437 Harvard
Josselyn Ralph L (Celia) solderer h 22 Homer
Jouannet Francis L U S A bds 54 Kent
"Paul C student bds 54 Kent
"Mary A Mrs died July 25 1920
"Peter A uphol 30 Station h 54 Kent
Jowett John N (Alice C) h 52 Kilsyth rd
Joyce Alice bds 36 Juniper
"Elizabeth A h 104 Westbourne ter
"Elizabeth E tchr Pierce sch h 56 Perry
"Henry J (Ellen J) druggist B h 27 Harvard av
"James H (Mabel W) clk h 1619 Beacon
"John T h 34 Juniper
"Julia maid 52 Upland rd
"Katherine sec 1306 Beacon h 104 Westbourne ter
"Margaret h 104 Westbourne ter
"Margaret wid Edward h 56 Perry
"Mary M bkpr 293 Boylston bds 36 Juniper
"Peter H (Nellie J) treas B h 27 Longwood av
Judah Oscar S (Tillie) dry goods B h 1455 Beacon
Judd David H (Tillie M) phys h do
Judd Curtis J h 1731 Beacon
"Edward bds 10 Pleasant
"Lillian A cashr b 6 Strathmore rd
Judge Joseph (Catherine) lab h 787 Boylston
Judkins Charles A (Beatrice) hotel mgr h 183 Babcock
Junkersfeld Peter (Anna) elect eng h 12 Warwick rd
Junkins Clifford auto repr bds 18 Davis av
"Luna Mrs h 79 Coolidge
Kaan George W (Mary Moore) phys 419 Boylston and 162 Aspinwall av h do
"Helen W prof b 162 Aspinwall av
"Irene clk 1324 Beacon h at Brighton
"Marie W sec bds 162 Aspinwall av
Kaffenburgh Albert W (Hannah) tobacco B h 20 Amory
"Carl J (Bessie) tobacco B h 92 Sewall av
"Helen W wid Isaac h 50 Naples rd
"Walter A tobacco B h 50 Naples rd
Kaiser Benjamin A (Minerva) leaf tobacco B h 99 Marion
"Berwin student bds 99 Marion
"Stuart B student bds 99 Marion
Kaitz Barnet (Celia) hat mfr B h 44 Beals
"Edel (Sarah) pedlar bds 44 Beals
"Ida bkpr bds 44 Beals
"Louis hat mfr B bds 44 Beals
"Mary opr bds 44 Beals
Kalbfleisch Karl H (Dorothy) sales mgr B h 222 Rawson rd
Kaler Catherine bds 1029 Beacon
Kallman Julius (Louise) shoe findings B h 77 Colchester
Kaloosd Garabed A (Coolidge Corner Fruit Co) 1294 Beacon h 33 Marion
Kane May wid Frank drsmkr h 93 Perry
"Patrick (Margaret) lab h 349 Boylston
KANE RICHARD L Tailor 1631 Beacon Tel Brookline 649 h at Cambridge
"see O'Kane
Kantor Solomon B (Jennie J) diamonds B h 3 Fuller
Kaplan Isaac (Esther) cabinet mkr h 79 Kenwood
"Samuel tailor 308 Wash h at E B
Karcher Carl A (Ruth M) freight agt h 235 Rawson rd
Karger Ralph clk bds 11 Milton rd
Karnheim Otto R h 324 St Paul
Karp Julius clk 1324 Beacon h at Rox
Karr Orrin A chauf 99 Harvard bds at B
Katon Mary E h 208 Winthrop rd
Kaufman Augustus (Sadie) attorney B h 221 Fuller
"Estelle bds 47 Manchester rd

When you say
HENDERSON & ROSS
You think REAL ESTATE
1320 BEACON STREET : : BROOKLINE

Kane
"Henrietta bds 26 Claflin rd
"Henry M sales bds 26 Claflin rd
"Joseph (Rebecca) sales h 178 Naples rd
"Lewis P (Flora) real est h 47 Manchester rd
"Michael D (Pearl) sales h 26 Claflin rd
"Samuel bds 178 Naples rd
Kavanaugh Thomas bds 797 Boylston
Kay Jessie nurse bds 19 Harvard av
"J Murray jr h 155 Gardner rd
"May M bds 155 Gardner rd
"Vera A nurse bds 166 Walnut
Keach Leon archt bds 1595 Beacon
"Luzetta wid Leon bds 1595 Beacon
Keady Esther bds 17 Henry
"John (Mary) gardener h 17 Henry
"John P choremn bds 17 Henry
"Mary J clk B bds 17 Henry
"Robert P Comb A A b 17 Henry
"Thomas J (Josephine) chauf h 88 Brook
Keane John J (Annie) janitor Brookline Trust Co 1341 Beacon h 333 Boylston
"Margaret L tel opr bds 52 Kent sq
"Mary A tel opr bds 32 Kent sq
"Thomas S chauf bds 32 Kent sq
"see Keene
Kearful Francis J (Josephine C) lawyer h 176 Naples rd
"Godfrey G student bds 176 Naples rd
Kearney Catherine laundress h 77 Brookline av
Kearns Martin (Mary) coachman h 643 Chestnut Hill av
"Mary E clk b 643 Chestnut Hill av
"Thomas A (Margaret E) lab h r 175 High
Keary Helen M sten bds 32 Bowker
"James E (Annie E) ins h 32 Bowker
Keates George W (Grace B) decorator h 1100 Beacon
Keating Edward C h 142 Davis av
"Patrick (Bridget) mach h 107 Franklin
Keaveney Edward (Margaret) lab h 55 Brookline av
"James died Aug 25 1919
"Martin (Agnes) chauf h 639 Chestnut Hill av
"Patrick choreman b 18 Homer
Keavney John (Elizabeth) gardener h 27 School
Keefe Albert (Margaret A) produce h 108 Fuller
"Cornelius F student bds 138 Fuller
"Edmund T (Louise C) heating B h 167 Fuller
"Etta H Mrs h 354 Wash
"George pntr h 24 Winthrop rd
"Joseph (Georgianna) pntr 204 Wash h 24 Winthrop pl
"Lawrence J (Isabel) reprmn h 50 Atherton rd
"Leah B Mrs h 138 Fuller
"Louis cabtmkr 707 Wash h at Rox
"Louise B cashr 10 Harvard sq h 7 Elm
"Marion E bkpr bds 108 Fuller
"Mildred F sten bds 108 Fuller
KEEFE MYLES L (Hill's Garage) 14 Sheafe Chestnut Hill Tel Brookline 5410 h 593 Heath
"Norman J pntr b 24 Winthrop pl
"Thomas A (Catherine F) h 6 Flora
"Walter mariner bds 354 Wash
Keefer Edward L (Henrietta) agt h 212 Winthrop rd
"Harriet clk bds 212 Winthrop rd
Keegan Elizabeth A sten bds 120 Browne
"John (Mary) plmbr 91 Monmouth h 217 Freeman
"Lucy A asst buyer bds 217 Freeman
"Margaret M sten bds 120 Browne
"Michael F (Alice E) lieut Comb G h 120 Browne
"Richard F mach bds 120 Browne
"Wm H plmbr bds 217 Freeman
Keeler Belle J h 208 Winthrop rd
"Edward F Mrs h 208 Winthrop rd
"Sarah M tchr Longwood sch bds at B
Keeling Edward L rem to Wash D C
"Lloyd H rem to New York City
"Robert V (Cora) cllr h 34 Bowker
Keenan Daniel R clk bds 27 Hurd rd
"Edith G bds 1353 Beacon
"Henry chauf h 210 Freeman
"Joseph rem to Rox
"Laura F dental hygienist bds 224 Aspinwall av
"Margaret bds 210 Freeman
"Mary wid Thomas h 106 Franklin
"Patrick (Catherine) lab h 4 Kerrigan pl

Metropolitan Coal Co. General Office: 20 Exchange Place, Boston
Brookline Office: 110 Washington St., Brookline Village
YARD: 399 Chestnut Hill Ave. *Tel. Brookline 1720*

Keenan
"Thomas H lab bds 106 Franklin
"Wm P janitor 39 Aspinwall av h at Rox
Keene Henry C (Mary F) Capt U S A retired h 90 Naples rd
"Mildred sten bds 5 Verndale
"Paul M (Sally) M B h 95 Mason ter
Keening Joseph H (Mabel S) supt h 267 Pond av
Keep Charles M (Grace B) dentist B h 35 Longwood av
Kehew Rose C Mrs h 9 Sewall av
Kehl Carl (Matilda) auto repr h 384 Harvard
Keith Andrew (Margaret) gardener J Randolph Coolidge's h 335 Heath
"Andrew J student bds 335 Heath
"Bradford J (Margaret L) fore B h 51 Clark rd
"George W clk bds 51 Clark rd
"Harriet P Mrs died Sept 6 1919
"Henry W (Eva G) prof M I T h 62 Dwight
"Herbert J h 1514 Beacon
"Louis W leather B h 125 Sumner rd
"Louise A cashr 10 Harvard sq h 7 Elm
"Simeon C (Annie C) importer h 138 Lancaster ter
Kellam Susan wid Joseph nurse bds 10 Park drive
Kelleher Arthur W (Helen) sales h 51 Boylston
"Catherine wid Patrick A h 9 Mulford
"Evelyn L auditor b 3 Mulford
"Francis G student bds 3 Mulford
"H Paul chief clk 9 Boylston h at Ashmont
"John P ball player bds 9 Mulford
"Margaret V sten bds 20 Hart
"Mary clk Brookline Trust Co bds 9 Mulford
"Paul A chief clk 9 Boylston h at B
"Peter F police h 3 Mulford
"Richard janitor Wm H Lincoln and Sewall sch h 20 Hart
"Richard B sales B bds 9 Mulford
Keller Carl T (Mirian) h 22 Euston
"George W (Carrie) tchr h 1862 Beacon

Keller
"Leona clk 1324 Beacon bds at S B
"Sarah W wid Robert h 71 St Mary's
Kelley Agnes drsmkr 8108 Brookline av
"Agnes G sten bds 31 Perry
"Alice P bkpr bds 1878 Beacon
"Annie wid John h 158 Cypress
"Annie A seam bds r 48 Pearl
"Annie C wid George W bds 267 Walnut
"Arthur chauf bds 90 Kent
"Arthur J clk bds 646 Newton
"Edward C bkpr bds 36 Cypress
"Ellen wid John h 30 Pearl
"Everett A supt 9 Boylston h at Brighton
"Frederick A (Mabelle E) Comb A A h 17 Linden ct
"George A asst eng Manual Training sch bds 36 Cypress
"Hannah h 98 Brookline av
"Helen C clk bds 31 Perry
"James blksmith bds 30 Pearl
"James (Mary) gardener h 781 Boylston
"James H carrier P O 47 h at Auburndale
"James J tmstr bds 331 Kendall
"James V bkpr bds 60 Harrison
"John (Mary) lab h 10 Kerrigan pl
"John A (Mary E) roofer h 108 Chestnut
"John A clk P O 47 h at Rox
"John C (Helen) musician h 57 Harris
"John F (Ellen J) lab h 125 Brook
"John F (Annie T) supt h 31 Perry
"John H lab h r 48 Pearl
"John I archt bds 1878 Beacon
"John J printer bds 125 Brook
"John J (Nellie) chauf h 119 Browne
"John J chauf bds 234 Cypress
"John J (Mary) chauf 196 Gardner rd h 98 Cypress
"John J (Nora) choremn h 3 Leverett
"John J clk bds 160 Chestnut
"John J jr gardener b 17 Cameron
"John J (Catherine) gardener h 17 Cameron
"John J police bds 60 Harrison
"John P (Mary V) auto stockman h 18 Roberts

BROOKLINE STORAGE BATTERY CO.
Batteries Charged and Repaired. Automobile Repairing
BATTERIES CALLED FOR AND DELIVERED
322 WASHINGTON ST. Tel.—Brookline 4213

Kelley
"John S starter 1272 Boylston h at B
"Joseph P (Rose R) clk h 26 Prospect
"Joseph W lieut Comb B bds 36 Cypress
"J Patrick clk 714 Wash bds 26 Prospect
"Katherine h 201 High
"Kiernan T (Catherine W) carrier P O 67 14 Middlesex rd h 646 Newton
"Lavina T wid Frank Frank M h 54 Dwight
"Louise H Mrs h 154 Salisbury rd
"Margaret wid Joseph h 97 St Paul
"Margaret clk 1223 Beacon bds 83 Stearns rd
"Margaret F nurse bds 158 Cypress
"Mary tel opr bds 7 Timon av
"Mary wid John bds 26 Prospect
"Mary A laundress bds 158 Cypress
"Mary A wid John h 60 Harrison
"Mary E bds r 48 Pearl
"Matthew J (Delia M) chauf h 160 Chestnut
"Maud dom bds 98 Brookline av
"Michael J (Mary) Comb E h 36 Cypress
"Patrick (Mary) lab h 234 Cypress
"Patrick choreman b 66 Jamaica rd
"Patrick J (Annie) janitor Michael Driscoll sch h 633 Chestnut Hill av
"Patrick T (Mary E) horseshoer h 7 Timon av
"Pauline H S wid Thomas h 29 Columbia
"Peter rubber wkr bds 4 Davis av
"Rita B opr bds 26 Prospect
"Robert M (Emily) fish h 17 Alton pl
"Robert V sales bds 646 Newton
"Sarah A hkpr bds 158 Cypress
"Thomas F engr Engine 2 bds 36 Cypress
"Thomas H clk 1324 Beacon h at Camb
"Thomas J (Margaret) contr 1878 Beacon h do
"Thomas J jr fore bds 1878 Beacon
"Thomas L student b 234 Cypress
"Walter F Goodyear Rubber Co b 1878 Beacon
"Walter S real est 1315 Beacon h 14 Marion ter

Kelley
"Wm E jr (Susan S) driver h 39 Pearl
"Wm J rem to B
"Wm F clk 1324 Beacon
"see Kelly
Kelliher John J appr bds 254 Clyde
Kellogg Alfred G artist b 62 Greenough
"Charles F (Caroline) acct h 1671 Beacon
"Harold F (Edna) archt h 1671 Beacon
"Jane H wid Charles W h 62 Greenough
Kellom Arthur H (Edna H) confr h 38 Harrison
Kellough Alice L wid Andrew h 7 Kendall
Kellow Ethel children's librarian Public Lib bds 94 University rd
Kells Clarence (Jeannie) motorman h 16 Henry
Kelly Blanche G bds 17 Aspinwall av
"Catherine tel opr bds 48 Brook
"Charles sales 940 Commonwealth av h at Brighton
"Charles (Abbie F) b 14 Marion ter
"Delia Mrs hkpr bds 106 Sewall av
"Eileen J attendant b 106 Sewall av
"Edward (Celia) eng h 115 Boylston
"Elizabeth Mrs h 17 Aspinwall av
"Elizabeth M h 9 Lincoln rd
"Ellen T h 9 Lincoln rd
"Henry (Nellie) ship wkr h 4 Boylston pl
"Hugh A (Emiralda) mach h 51 Wolcott rd
"Hugh F lab h 20 Perry
"James L (Elizabeth A) mfrs agt h 51 Kenwood
"John (Mary) watchmn h 101 Brookline av
"John H clk h 108 Winthrop rd
"Katherine F bkpr h 11 Hurd rd
"Margaret V sten bds 11 Hurd rd
"Martin J gardener bds 217 Reservoir rd
"Mary A clk bds 141 Brook
"Mary T wid Michael J h 118 Franklin
"Michael J died Nov 14 1919
"Owen J (Anna R) chauf h 141 Brook

Est. 1857 **M. W. QUINLAN** Tels. Brookline 437-438
AUTOMOBILE AND CARRAGE BODY BUILDER
PAINTING, TRIMMING AND REPAIRING
Boylston, Walnut and High Streets **Brookline, Mass.**

Kelly
"Patrick J (Bridget) lab h 633 Chestnut Hill av
"Robert H hide broker B h 108 Winthrop rd
"Thomas H (Isabelle) police h 1345a Beacon
"Wm J plmbr 1628 Beacon h at Billerica
"Wm P (Gertrude) insp h 21 Sheafe
"see Kelley
Kelsey Edwin W clk 1324 Beacon h at Waverley
"Paul H (Alice C) musician h 803 Wash
Keltie James H acct h 20 Verndale
"Jean B h 20 Verndale
Kemble John R (Jeanne R) advt h 7 Strathmore rd
"Laurence G Mrs h 220 Walnut
Kemp Frank D (Mary H) commissioner h 1867 Beacon
"George H (Elise) bkpr h 22 Park drive
"Wm B (Alice P) hardware 296a Harvard h 61 Columbia
"Wm S (Flora H) treas B h 78 Evans rd
Kempton Elizabeth waitress 109 Wash bds at B
"Mary J wid Thomas W h 40 Griggs rd
Kendall Carrie wid Albee bds 27 Stetson
"Edmund W (Cordelia M) mgr h 27 Stetson
"Henry P h 37 Chestnut st
KENDALL LILLIAN E Dry and Fancy Goods 1334 Beacon Tel Brookline 7683-M h at Belmont
"Jean tchr h 208 Winthrop rd
"Ralph T (Lucy) elect eng h 75 Winchester
"Richard I h 37 Chestnut
Kendrick Charles A jr bkpr bds 155 Mason ter
"John J student bds 147 Brook
"Lexie A wid Charles h 155 Mason ter
"Maud W school supt h 1870 Beacon
"Sarah J wid Ariel bds 753 Boylston
"Theodore H clk b 155 Mason ter
"Thomas P student bds 139 Brook

Kendrick
"Wm (Margaret) coachmn h 139 Brook
"Wm C student bds 147 Brook
"see Kenrick
Kendricken John M (Priscilla A) lawyer h 199 St Paul
Kenefick James W shoer b 560 Heath
Kennan Josephine S h 424 Wash
Kennealey Charles A clk bds 117 Harvard
"John H (Lucinda) phys B and 117 Harvard h do
"Lewis J clk h 117 Harvard
"Mary J clk bds 117 Harvard
"Raymond J clk 50 Harvard bds 117 do
"Wm R clk bds 117 Harvard
Kennedy Alice E b 86 Longwood av
"Alice V tchr phys training pub sch bds at B
"Alicia bds 1110 Beacon
"Anna L h 27 Harvard av
"Daniel Edwards (Elizabeth) author h 17 Devon rd
"Dennis (Catherine) lab h 221 Reservoir rd
"Dennis T (Teresa M) h 86 Longwood av
"Edward F boilermkr b 116 Brook
"Edward G treas 137 Wash b 1119 Beacon
"Ella M wid John bds 69 Naples rd
"Ellen h 126 Cypress
"Ellen M hkpr 55 South
"Emma J I wid Thomas h 9 Harvard pl
"Frances mlnr 79 Harvard h at Dor
"Frederick J (Phoebie) clothier h 1038 Beacon
"George clk bds 116 Brook
"Helen bds 86 Longwood av
"James B appr bds 12 Morss av
"Jennie wid John h 116 Brook
"Jennie M nurse Bournewood Hospital bds do
"John Mrs (Eagle Hand Laundry) 40 Walnut h at Rox
"John J (Alicia) butter h 1110 Beacon
"Joseph (Rose) h 83 Beals
"Margaret J bds 86 Longwood av
"Marion E clk 1319 Beacon bds at Dor
"Mary A tel opr bds 12 Morss av
"Mildred bkpr h 481 Boylston

FRANK GAIR MACOMBER
INSURANCE
151 MILK STREET *Tel. Main 4000* BOSTON

Kennedy
"Patrick (Catherine) lab h 12 Morss av
"Sinclair (Ray B) author h 1080 Beacon
"Thomas F (Myrtle L) musician b 9 Harvard pl
"Thomas J (Mary J) driver h 24 Flora
"Wm (Mary) coachmn h 220 Rawson rd
"Wm G fore B h 221 Reservoir rd
"& Co butter etc 105 Wash
Kenney Albert A mgr 291 Harvard h at Allston
"Albert A student bds 566 Heath
"Annie wid John drsmkr bds 115 Boylston
"Austin A (Emma) route fore h 566 Heath
"Catherine clk bds 177 Pond av
"Charles R brewer's agt 310a Wash h at Allston
"Edith h 1406 Beacon
"Elizabeth nurse bds 8 Harvard sq
"George T driver bds 6 Elm
"Harold E plmbr 1629 Beacon bds at Camb
"John (Honora) lab h 6 Elm
"John jr driver bds 6 Elm
"J Francis construction eng bds 566 Heath
"Martin P (Margaret D) clk P O 47 h 51 Reservoir rd
"Mary J bds 35 Adams
"M Joseph (Margaret) sales h 69 Kenwood
"Robert bds 6 Elm
"Willard bds 43 Walter av
"Wm (Bridget) lab h 215 Pond av
"Wm F (Margaret) lab h 43 Walter av
"Wm F vice-pres 393 Wash h at Brighton
Kenny Helen L Mrs h 176 Winthrop rd
"Norman W real est bds 176 Winthrop rd
Kenrick Amanda wid David T bds 15 Searle av
"Charles A (Ada M) sales h 15 Searle av
"David A (Hattie E) carp h 15 Searle av
"Frank O (Ellen K) hoseman h 794 Boylston

Kenrick
"see Kendrick
Kent Della F Mrs drsmkr 154 Boylston h do
"Eleanor R Mrs h 153 Sewall av
"Ira R (Louise) editor B h 25 Waverly
"Kate V died Aug 22 1919
"Mansion (C R Gillies) 12 Kent
Kentley George W chauf bds 94 Boylston
"James (Ellen) Comb E h 94 Boylston
Kenyon Alden (Agnes D) mgr h 1730 Beacon
"Edward L h 9 Sewall av
Keough Fred A (Pauline) elect contr h 199 Winchester
"John J (Annie C) gardener h 20 Perry
"Martin (Annie) elect contr h 199 Winchester
Keppler Clara L wid Theodore L h 1110 Beacon
"Rudolph A (Emilie P) acct h 32 St Paul
Kerig Alice clk h 1862 Beacon
"Grace clk h 1862 Beacon
"Helen clk h 1862 Beacon
"Mazie clk h 1862 Beacon
Kerins Charles (Annabelle) oils h 1651 Beacon
Kernan Annie bds 18 Naples rd
KERNAN JOHN B (Elizabeth C) (O B Delano's Sons) Carpenter 346 Washington h 127 Sumner rd
"Lena bds 18 Naples rd
Kerr Elizabeth wid Robert bds 805 Wash
"Ernest insp h 805 Wash
"Isabel S student bds 805 Wash
"Joseph (Mary L) eng b 201 High
"Mary wid Terrance M h 274 Wash
"Susan C sten bds 68 Brington rd
"Wm J contr h 68 Brington rd
Kerrigan Agnes bkpr B b 26 Kent sq
"Arthur G hatter rem to Rox
"Arthur G hatter .re mto Rox
"Elizabeth A wid Wm F h 32 Thorndike
"Helen F mlnr bds 26 Kent sq
"Margaret seam h 566 Heath
"Margaret A bkpr B b 26 Kent sq
"Mary Josephine bds 32 Thorndike
"Mary F bds 26 Kent sq

J. P. MACKEY HARDWARE AND ROOFING
Harvard Sq., Brookline, Mass. Tels. Brookline 292 and 293

Kerrigan
"Michael gardener 357 Kent h 26 Kent sq
"Thomas F (Marguerite M) autos 88 Walnut h do
Kerry Eric F student bds 10 Downing rd
"Frederick A (Ida)treas B h 10 Downing rd
Kessell Edward J pntr 18 Harvard h at B
Ketchum Charles J Mrs h 67 Carlton
"Philips lawyer bds 67 Carlton
Kettembeil Adolph (Nina) dentist 4 Davis av h do
Kevey Anne C clk bds 11 Craig pl
"Catherine C clk bds 11 Craig pl
"John chauf bds 11 Craig pl
"Mary E sten bds 11 Craig pl
"Patrick (Sarah) choreman h 11 Craig pl
Keyes Arthur W (Catherine) shoemkr h 1164 Boylston
"Bernard M student b 1821 Beacon
"Helen A tchr bds 71 Babcock
"Henry F (Marion B) archt h 5 Strathmore rd
"Herbert W (Harriet H) mgr (Camb) h 15 Centre
"John H (Mary A) iron tubes h 1821 Beacon
"Wm G clk 300 Harvard h at Roslindale
Kickham Agnes h 4 Lincoln rd
"Charles J (Mary J) phys 31 Harvard h 340 do
"Edward bds 4 Lincoln rd
"John bldr bds 4 Lincoln rd
"L Frank (Jane) pntr h 499 Pond av
Kidd Fred (Gertrude) trimmer h 64 White pl
"Wm J (Agnes) gardener h 126 Cypress
Kiefer Wm G (Flora Van N) roofing B h 106 Beals
Kiel Alice student bds 8 Littell rd
"Jenne mlnr bds 5 Park vale
"Pauline bds 5 Park vale
Kierce Delia hkpr 1911 Beacon
Kiggen Mary A h 93 St Paul
Kilbride Aneas carp bds 87 School
Kilby Quincy (Fanny) writer h 111 Browne
Kilcup Ralph H (Agnes M) mach h 35½ Harvard
Kildea Margaret Mrs h 38 Pearl
Kilduff Blanche H Mrs clk 1319 Beacon h 683 Wash
Kiley Franklin G Mrs h 9 Corey rd
"Margaret bds 142 Middlesex rd
"Mary Mrs h 142 Middlesex rd
"Michael S janitor bds 9 Hurd rd
Killgallen James J driver 1324 Beacon h 51 Walter av
"James jr clk bds 51 Walter av
"Michael (Mary) lab h 136 Boylston
Kilgallon D Merrill jr clk 1324 Beacon h at Newton
"Margaret Mrs died Dec 13 1919
Gilgore A Nelson (Maud) h 247 Kent
"Fred O (Kilgore Co) rem to Calif
Kilham Jeanette bds 33 Edge Hill rd
"Theresa student b 33 Edge Hill rd
"Walter H (Jane H) archt B h 33 Edge Hill rd
Killam Elizabeth Mrs b 58 Marshal
"James J driver 1324 Beacon h 51 Walter av
Killilea Annie bds 246 Clark rd
"Frances bds 246 Clark rd
"James (Nora) lab h 26b White pl
Killion Agnes G sten rm 6 Town Hall h at J P
"Bernard J lawyer 94 Wash h at Rox
"Mary J clk bds 35 Pearl
"Nora T wid Thomas h 35 Pearl
"Sarah M fore bds 35 Pearl
"Thomas E F (Lillian) police h 60 Pearl
"Winifred C drsmkr bds 35 Pearl
Killoren Anne G clk bds 7 Netherlands rd
"Catherine wid Michael h 7 Netherlands rd
"Catherine T bds 7 Netherlands rd
"Mary V sec bds 7 Netherlands rd
"Wm T b 7 Netherlands rd
Kilnam Elizabeth M h 84 Pearl
"Minnie F janitress Lawrence sch h 84 Pearl
Kilpatrick Arthur S (Mary M) eng bds 55 Brook
Kilroy Michael J lab h 19 Craig pl
"Thomas F clk 1324 Beacon h at J P
Kilthau Raymond F (Lucille) flour h 16 Hamilton rd
Kilton George (Jennie) chauf h 38 Francis

EDW. B. MILES
Tel. Main 3276
REAL ESTATE
INSURANCE
MORTGAGES

Kimball Alice B Mrs h 8 Hamilton rd
"Augusta M bds 2 Wellington ter
"Caroline I Mrs h 116 Winthrop rd
"Edward T (Maude B) h 88 Mason ter
"Frank Elmore cashr h 120 Coolidge
"Frank E (Annetta A) oils B h 137 Fuller
"Frederick G Mrs h 122 Sumner rd
"George (Grace E) treas h 1483 Beacon
"Grace tchr Parsons sch b at Newton
"Hannah H h 294 Kent
"Helen F h 294 Kent
"Irving (May L) artist 1855 Beacon h do
"Jean sec bds 160 Aspinwall av
"Jeanette Mrs bds 32 Centre
"Joseph S h 145 Winthrop rd
"Kate H wid George F h 30 Kilsyth rd
"Lulu S h 294 Kent
"Marguerite bds 122 Sumner rd
"Mary I h 116 Winthrop rd
"Walter F (Laura S) oils h 15 Williams
"Warren H h 199 Babcock
"Wirt S clk bds 1483 Beacon
Kimmel Edward (Florence S) major U S A h 106 Pleasant
King Anna M bkpr bds 54 Brook
"Augustus G (Mary R) mach h 39 Pearl
KING AUTO SUPPLY CO (Edward S King) 207 Washington Tel Brookline 401 See right top lines and page 5
KING BELLE MRS Employment Agency 282 Washington Tel Brookline 263 h do See page 15
"Bernard (Elizabeth) mason h 15 Winthrop pl
"Cassie R wid bds 127 Fuller
"Catherine wid Felix bds 54 Brook
"Charles G collector bds 15 Strathmore rd
"Charles H (Mary J) engraving h 1857 Beacon
"Clarence W (Maria L) dentist h 88 Naples rd
"Dermott sales bds 282 Wash
"Donald S (Helen G) phys h 77 Addington rd
KING EDWARD S (Anna F) (King Auto Supply Co) 207 Washington h 1 Brook
"Ethol O nurse bds 33 Kent
"Felix R gro 236 Wash h 54 Brook
"Frank P helper 67 Wash b 175 do
"Franklin (Margaret G) lawyer h 10 Circuit rd
"Fred H (Alexa) taxi h 1464 Beacon
"Gelson T (Mary E) paints and oils B h 145 Middlesex rd
"George A floormn b 99 Boylston
"Harold G rem to B
"Helen osteopath 516 Harvard h do
"Henry C (Nellie F) h 516 Harvard
"Horace rem to Watertown
"John (Annie T) mgr 252 Harvard h 282 Cypress
"Joseph B reprmn 649 Wash h at B
"Joseph F (Carrie A) treas h 21 Summit av
"Lawrence S h 359 Tappan
"Leonard S (Ella B) real est h 15 Strathmore rd
"Leslie W kindergartner (Milton) h 15 Strathmore rd
"Lewis P chauf bds 280 Cypress
"Mfg Co Inc rem to Newton
"Margaret bds 119 Browne
"Marion C Mrs h 14 Wellman
"Martin J driver b 140 Pleasant
"Mary wid Paul N h 282 Cypress
"Mary wid John h 175 Wash
"Mary E clk bds 175 Wash
"Mary J Mrs died Feb 6 1920
"Mary R h 119 Browne
"May S wid Frank S bds 1589 Beacon
"Moses driver bds 82 Boylston
"Paul J chauf bds 1857 Beacon
"Robert W (Maude) clk 1324 Beacon h 42 Jamaica rd
"Stanley M (Effie L) rec clk h 23 Aspinwall av
"Winnifred wid Martin J bds 140 Pleasant
"Winnifred V bookbinder bds 140 Pleasant
Kingman Edward D instr h 1822 Beacon
"Henry M (Gertrude W) h 1197 Beacon
"Martin died Feb 9 1920

HILL'S GARAGE
MYLES L. KEEFE, Proprietor
PACKARD CARS FOR HIRE
14 Sheafe St. Chestnut Hill Tel. Brookline 5410

Kingsbury Annette R wid Lyman E h 63 Norfolk rd
"Donald B pres B h 63 Norfolk rd
"Edmund H (Marion) h 93 Centre
"Esther asst pub lib bds 17 E Milton rd
"Maud L h 184 Aspinwall av
"Mary tchr 1440 Beacon bds do
"Mary E h 72 Cypress
Kingsdale Samuel sales h 140 Fuller
Kingsley Elizabeth bds 122 Naples rd
"James V h 122 Naples rd
"Robert C (Edna L) carpets B h 60 Evans rd
"see Kinsley
Kinney Alfred F (Mary A) carp h 104 Coolidge
"Florence bds 38 Harrison
"Helen A bds 104 Coolidge
"Louis W (Anna) com mer h 201 Rawson rd
Kinnicutt Grace A h 36 Claflin rd
Kinsella James T (Helen C) gardener h 9 High st pl
KINSLEY D W Manager Hotel Beaconsfield 1731 Beacon Tel Brookline 1370
Kinsman Charles O (Anna L) mgr 85 Harvard h 22 Homer
"Gustavus (Grace) real est h 205 Rawson rd
"Nathaniel mgr h 283 Tappan
"Richard T (Eleanor) wool B h 59 Griggs rd
Kirby James (Theresa) lab h 15 Leverett
"Lizzie B Mrs h 9 Summit av
Kirk Florence Mrs bds 30 Claflin rd
"Joseph N (Clara B) carp h 40 Atherton rd
Kirker J Edward (Florence W) real est 34 Walnut h 99 Babcock
Kirrane James forester bds 55 Reservoir rd
"John police bds 55 Reservoir rd
"Joseph sten bds 55 Reservoir rd
"Mary E clk bds 55 Reservoir rd
"Patrick (Catherine) gardener h 55 Reservoir rd
"Thomas lab bds 7 Roberts
Kirston Mark real est h 1870 Beacon
Kirton Nathaniel (Florence) janitor 369 Harvard h 50 Williams
"St Clair pressmn 1333 Beacon h at Camb
Kissoch George A real est bds 49 Westbourne ter
"Wm h 49 Westbourne ter
Kistler Francis A (Vivian B) sec h 6 Thayer
"Vivian E student bds 6 Thayer
Kitson Marion L nurse bds 1073 Beacon
Kittredge F Ethel bds 97 Gardner rd
"Martha Mrs h 34 Centre
"Martha A wid Jeremiah C h 97 Gardner rd
"Wheaton W (Laura McF) lawyer B h 106 Crafts rd
Klapes Bros (Charles and Peter) fruit 131 Cypress
"Charles (Klapes Bros) h 237 Wash
"George clk bds 237 Wash
"Peter (Klapes Bros) h 237 Wash
Klauer Frederick J (Jessie) mgr h 26 Claflin rd
Klebsattel Christian F (S Emma) sales h 221 Winchester ter
Klees Jay G (Ray) agt h 671 Park
Klein Ignatz (Annie) shirt waists B h 40 Winchester
"Ruth H clk bds 40 Winchester
"Walter bds 10 Beals
"Wm (Emily) sales h 10 Beals
Klepser Wm h 174 High
Klien David (Pearl) prov 145 Cypress h 227 do
Klink Gertrude R nurse bds 35 Winchester
Klopf Harry A clk 147 Wash h at Dor
Klopot Abraham (Esther) sales h 126 Clark rd
"Anna R bds 126 Clark rd
Klous Benjamin (Rose) wool B h 16 Warwick rd
"Louis died Sept 20 1919
"Mary wid Louis h 119 Park
"Maurice H mgr B h 191 Babcock
Knaaf Conrad (Anna) uphol 14 Smyth h do
Knap Thomas S h 63 Pleasant
Knapp Bliss (Eloise M) C S practitioner 7 Chatham h do
"Eugene Mrs bds 1057 Beacon
"Isabel wid Phillips K b 81 Marion
"Marguerite bds 1057 Beacon
Knight Alice M bds 1087 Beacon
"Eva E h 3 Portsmouth Hall, Richmond ct
"Florence R bds 1087 Beacon

THOMAS' FISH MARKET Inc.
PURVEYORS OF FINE SEA FOOD
We are direct Receivers
714 Washington St. PHONE SERVICE 6000-6400-4168 Brookline, Mass.

Knight
"Frederick H (Marion B) supt h 17 Green
"Jennie E h 3 Portsmouth Hall, Richmond ct
"Mary J wid Alfred J h 1087 Beacon
"Maybelle E tchr Pierce sch h at Rox
"Ralph G asst eng rm 25 Town Hall h at Randolph
Knights Alonzo F student bds 229 St Paul
"Arthur A (Edith M) mach h 229 St Paul
"Doris student bds 229 St Paul
Knopp Reinhold F (Matilda) baker 704 Wash h 807 do
Knott Laura A tchr h 150 Walnut
"Tabatha L wid Edward W bds 150 Walnut
Knowles Alice N wid Henry A h 1110 Beacon
"Charles B M (Anna) police h 16 Prospect
"Charles J shipper bds 16 Prospect
"Herbert S clrk 1319 Beacon bds 16 Prospect
"Katherine bds 10 Dwight
"Robert G installer 1318 Beacon h at Allston
"Wm A helper h r 505 Heath
"Wm F (Charlotte T) phys B h 10 Dwight
Knowlton Arthur H (Maude A) sales B h 43 St Paul
"Chesley H (Helen) restr h 66 Chestnut
"Daniel S (Alice) journalist h 33 Dwight
"Donald rem to Concord N H
"Frank C h 150 Cypress
"Hugh bds 33 Dwight
"Marcus L (Elizabeth P) h 1651 Beacon
"Robert G teller bds 43 St Paul
Knox Clara Mrs clk 1324 Beacon h at Rox
"C Gertrude tchr Lawrence sch h at B
"Harwood clk bds 19 Bowker
"James L (Florence) agt h 19 Alton pl
Knutson Neilson cabtmkr 707 Wash h at Som
Koch Clara h 147 Thorndike
"Earnestine bds 147 Thorndike
"Gertrude E artist bds 39 Kent
"Herman jr student bds 7 Washburn ter
"Herman (Elizabeth) instr h 7 Washburn ter
"John & Son (John jr) (The American Screen Co) 302 Wash
"John jr (Mary) (John Koch & Son) h 39 Kent
"Marie bkpr bds 39 Kent
"Richard (Mary B) gunsmith h 14 Linden
"Viola bkpr 302 Wash bds 39 Kent
Koenig Otto cabtmkr 311 Wash h at J P
Koerner Elizabeth Mrs h 172 Naples rd
Koffinke Adolph (Anna) caretkr h 149 Walnut
Kohler Alfred F (Helen M) elect h 90 Westbourne ter
Kohlus John H (Mary) tailor 1631 Beacon h at B
Kokolis James (Mary) restr h 56 Beals
Kontrim Bronis (Contanza) janitor h 16 Warwick rd
Koopman Fannie Mrs h 37 Centre
Kornberg Maurice barber 23a Harvard h at B
Kornfeld Helen student bds 51 Naples rd
"Rose wid Felix h 51 Naples rd
Koronakis Antonio cook 109 Wash
Kovar Nicholas (Elizabeth) farm hand h 31 Boylston pl
Koven Charles (Jennie) buyer h 166 Thorndike
Krakoner Blanche bds 12 Fuller
"Sonia bkpr bds 12 Fuller
Kramer Albert L (Mary) (Beaconsfield Laundry) h 672 Wash
"Milton at 1597 Beacon b 672 Wash
"Victor A mgr Beaconsfield Laundry 1597 Beacon bds 672 Wash
"Victor A student bds 672 Wash
Kratz Carl O antiques 7 Wash h do
Krauter Charles E (Katherine) h 81 Harvard av
Krauthoff Edwin A (Daisy L) lawyer B h 75 Winchester
Kreider Leslie E (Helen T) lithogr h 61 Columbia

MARKET TRUST COMPANY
309 WASHINGTON ST. Brighton | **136 BRIGHTON AVE. Allston**

Krensky Bros (Carl and Philip) prov 242 Harvard
"Carl (Krensky Bros) 242 Harvard h at B
"Philip (Krensky Bros) 242 Harvard h at B
Kretschman Frederick K (Irene L) mgr B h 15 Babcock
Kristy Joseph sales bds 16 Centre
Kroeger Anthony J (Bessie M) com trav h 677 Wash
"Irene A student bds 677 Wash
Krogman Harold W clk M T h 187 Babcock
Kronberger Rose wid Israel B h 144 Coolidge
Krotki Carl (Krotki Pharmacy) 402 Harvard h at Revere
KROTKI'S PHARMACY I Norman Levin Prop Druggists 402 Harvard Tels Brookline 74731-77554
Kullman Mildred tchr needle wk public sch
Kuntz Daniel tchr 393 Wash h at B
Krouse Anna M nurse bds 147 Brook
Kugler Harry L (Katherine) mech eng h 217 Reservoir rd
Kuhn Herbert L h 16 High
Kurland Harry tailor 263 Boylston h at B
Kurinsky Abraham (Sarah R) real est h 25 Salisbury
Kushmere Michael chauf 1473 Beacon bds at S B
Kyle Warren O (Helen P) lawyer B h 93 Perry
Laburn David mach bds 26 Linden pl
Lacey Annie wid Henry h 81 Franklin
"James A (Josephine F) police h 282 Cypress
"James P (Winifred) tmstr h 114 Franklin
"John H (Eleanor) watchmn h 9 Newton
"Margaret L clk 11 Town Hall bds 114 Franklin
"Thomas mach bds r 114 Franklin
"Thomas J (Mary F) janitor 4 Dwight h do
Lacopoulos Georgios h 86 Harvard
Lacy Anna M sten 1341 Beacon bds 27 Juniper
"Charles E (John H Lacy & Sons) bds 138 Davis av
LACY DANIEL G (Agnes) Supt Forestry rm 24 Town Hall h 90 Cypress
"Ernest W (Emily) dentist U S N h 11 Park
"John died Feb 1 1920
"John H jr (John H Lacy & Sons) bds 138 Davis av
"John H & Sons (John H John H jr and Charles E) undertakers 27 Harvard
"Mary Mrs died May 23 1919
"Mary A bds 138 Davis av
Ladd Eugene F rem to Cohasset
"Lemuel R (Mary S) auto renting bds 72 Stedman
Ladder 1 665 Wash
"2 340 Wash
Lafford Margaret M bds 659 Wash
LaFountain Helen V wid Frank bds 1168 Boylston
Lahiff Michael bds 769 Boylston
Lahey James J shipper bds 221 Harvard
Laing Charles B (Martha E) mech eng h 170 Brookline av
"Charles O auditor bds 170 Brookline av
"Eloise C bkpr b 170 Brookline av
Laird George A (Ida M) real est h 1870 Beacon
Lake George E (Gertrude) news man h 87 Walnut
"Martha wid Thomas A h 617 Wash
"Mary T wid James H h 128 Clinton rd
"Sarah M tchr bds 617 Wash
Lakin George W (Nellie F) h 36 Vernon
Lally Albert (Anna) supt h 1539 Beacon
"Catherine wid John h 324 Clyde
"Catherine J sten bds 324 Clyde
"Francis H student bds 320 Clyde
"James F golfer bds 318 Clyde
"John lab bds 23 Roberts
"John (Annie) lab h 318 Clyde
"John jr clk bds 318 Clyde
"Joseph student bds 318 Clyde
"Margaret bds 318 Clyde
"Margaret J clk bds 23 Roberts
"Margaret M sten bds 320 Clyde
"Martha F sten bds 324 Clyde
"Martin police bds 318 Clyde
"Martin (Mary) wire man h 809 Boylston

WILLIAM E. McCOY & CO.
Real Estate and Insurance
OFFICES—451 Old South Bldg., Boston Coolidge Corner, Brookline

Lally
"Mary A tel opr b 23 Roberts
"Michael (Bridget) gardener h 23 Roberts
"Michael J police bds 23 Roberts
"Michael J (Ellen T) music tchr 30 Davis av h do
"Patrick H (Mary) chauf h 320 Clyde
"Richard F student bds 318 Clyde
"Teresa G bds 324 Clyde
"Thomas F clk bds 23 Roberts
"Thomas M golfer bds 318 Clyde
"Wm H student bds 324 Clyde
Lamb Annie T wid George h 31 Linden pl
"Augusta T bds 138 High
"Helen F h 158 Harvard
"Helen S h 4 Strathmore rd
"Henry W mach mfr h 138 High
"John J carrier P O 46, 1 Harvard h at Rox
"Mary S Mrs h 81 Marion
"Royal D clk 1324 Beacon h at Rox
Lambert E Bradford Mrs h 2 Claflin rd
Lamont Archibald clk 1298 Beacon h at Som
"Mary M Mrs h 43 Centre
Lamotte Albert T (Eleanor) clk 1345 Beacon h at Allston
Lampman Rodney W (Lulu F) sales h 1892 Beacon
Lamport Lora M Mrs h 31 Winchester
Lamson Clement R lawyer bds 217 Babcock
"F G Mrs h 217 Babcock
"Wallace I (Annabell) sales 1331 Beacon h 60 Kilsyth rd
"Winnetta bds 217 Babcock
Lancaster Clarence E N (Henrietta W) compositor h 143 Coolidge
"Esther H clk bds 143 Coolidge
"Eugene N sales bds 143 Coolidge
"Kathryn W clk bds 143 Coolidge
"N Robert clk bds 101 Harvard
LANCHESTER ROBERT (Etta) Carpenter and Builder 111 Harvard Tel Brookline 57787 h do See page 13
Land Wm P (Louisa) ins eng h 79 St Paul
Lander John J (Frances S) h 322 St Paul
Landerman Max clk bds 70 Columbia
"Nathan florist bds 70 Columbia
"Oscar (Sadie) h 70 Columbia
Landers Saul (Pearl R) restr h 30 Beals
Landry Wm J carrier P O 46 h at Roslindale
Lane Charles T Mrs rem to Calif
"Daniel clk bds 40 Brook
"Daniel J (Delia J) chauf h 125 Eliot
"Edgar C (Mary) whol shoes B h 82 Evans rd
"Edgar C jr bds 82 Evans rd
"Florence T bds 20 Francis
"H Richardson (Lucy) cotton h 28 Littell rd
"James M real est 295 Harvard h at Allston
"Mabel W bds 20 Francis
"Oscar G (Nellie) h 47 University rd
"Walter L h 20 Francis
Langan Clare M wid Louis h 143 Fuller
Langdon Annie h 657 Wash
"George L janitor 11 Euston h do
"Lloyd J student bds 8 Tabor pl
"Ralph J (Mary J) lab h 41 Villa lane
"Wm H (Sarah) iron wkr h 8 Tabor pl
"Wm J sales 10 Harvard sq h at B
Langland Daniel J h 1253 Beacon
Langlois Frank N (Blanche) mgr h 208 Fuller
Langmaid Bertha bds 1647 Beacon
"Chase tires B h 1869 Beacon
"K Squire Mrs h 70 Marshal
"Samuel Mrs h 1647 Beacon
Lannagan Sarah D wid Charles W h 39 Elliot cres
Lannigan Catherine elec opr bds 2 Linden
"Ida A h 2 Linden
Lapham Celestia bds 811 Wash
"George A (Annie M) shoe findings h 280 Clark rd
"Henry G (Rebecca) shoes B h 514 Warren
"Kathyrn E bds 514 Warren
"Kenneth H student h 280 Clark rd
"Mary K wid Charles L h 811 Wash
"Mary R clk 1343 Beacon bds at Everett

FREDERICK A. LEAVITT & HENRY A. BURNHAM
REAL ESTATE INSURANCE MORTGAGES
34 Walnut St., Village Square Tels.—Brookline 3030 or 3131

LaPrease Ira (Harriet) mgr h 9 Auburn cts
Lapsley James E (Catherine E) mach h 110 Franklin
Laramy Ira D (Alice) chauf h 44 Atherton rd
"Sidney G (Helen A) chauf h 6 Perry
Larkin John J (Alice) lab h 19 Villa lane
"John C (Louise F) carrier P O 47 h 2 Goodwin pl
"Michael F (Delia) gardener h 557 Heath
"Michael J (Mary A) gardener h 27 Ackers av
"Nicholas (Mary) gro 288 Clyde h 286 do
"Patrick (Mary) town emp h 5a Kendall
"Wm h 203 High
Larned Eliot F (Mildred L) rem to Newtonville
Larsen Ralph bds 29 Copley
"Robert mgr h 29 Copley
"Roy student bds 29 Copley
"Stella student bds 29 Copley
Larson Carl E installer 1318 Beacon h at Som
"Harry chauf 34 Philbrick rd h do
Lasbury Howard A (Anna M) h 236 Rawson rd
Lasselle Lanphere D (Georgianna P) music pub h 93 Winchester
"Norman A (Maude M) sales h 11 Netherlands rd
Latham Annie wid Aaron H h 44 Allerton
Lathrop John C, C S B lecturer 99 Colchester h 87 do
"Laura Mrs h 87 Colchester
"Theodore A (Fannie C) lawyer h 123 Fuller
Laubham Clarence A (Josephine) asst mgr h 283 St Paul
Laughton Mabel F tchr John D Runkle sch bds at Quincy
Lauler Walter ins bds 1055 Beacon
Laurence Wm F (Sarah D) bank stationer h 1064 Beacon
Lauriat Charles E died Feb 12 1920
Laurie John (Mary) acct B h 85 Dean rd
Laurent George E tchr 393 Wash h at B
LAURICELLA ANTHONY (Lauricella & Pilato) 298a Harvard h at Boston
LAURICELLA & PILATO (Anthony Lauricella and Anthony Pilato) Shoe Repairers 298a Harvard Tel Brookline 1854 See page 35
Lauten Daniel F bds 68 Dudley
Lavangie Thomas (Annie) cond B E Ry h 154 Boylston
Lawler James (Ida) elect h 90 Highland rd
Lawless Catherine stitcher bds 225 Cypress
Lawrence Arthur M clk bds 47 Alton pl
"Charles H (Marion) phys B h 119 Willard rd
"Charles M (Clara) gen mgr h 47 Alton pl
"Edward bds 332 Tappan
"Edward Mrs h 193 Rawson rd
"Florence M wid Merrill h 1412 Beacon
"Frank S bds 96 Winthrop rd
"George chef bds 149 Naples rd
"Gertrude bds 193 Rawson rd
"Grace wid Charles G h 36 Webster
"Harriet F wid Sylvanus B h 235 Rawson rd
"H Hooper (Theodora E) real est h 98 Colchester
"Julia bds 193 Rawson rd
"Lavinia F wid Arthur D bds 68 Linden
"Lucilla T wid Francis W h 187 Mountford
"Marion W attendant bds 36 Webster
"Mary B Mrs h 332 Tappan
"Rebecca Mrs h 193 Rawson rd
"School J Harding Armstrong prin Francis
"Sylvanus B died Apr 20 1920
Lawrie Graham W h 23 Stetson
Lawsen Josephine F h 95 Mason ter
Lawson Fred uphol 311 Wash b at B
"Harry (Marin) chauf 34 Philbrick rd h r 34 do
"Hilding C clnr 393 Wash h at Arlington
"Janet wid Peter H h 79 Naples rd
"Marion bds 79 Naples rd
"Peter H (Ella N) sales h 7 Beals

W. H. RUSSELL GOUDEY **PLUMBING AND HEATING**
Stoves, Furnaces, Ranges
33 Harvard St., Brookline, Mass. *Tel. Brookline 800*

Lawton Minnie C asst supt 227 Summit av bds do
Leach Catherine C bds 5 Winchester
"Derman mach bds 6 Roberts
"Elizabeth D bds 5 Park vale
"Elizabeth F bds 5 Winchester
"James E Mrs h 5 Winchester
"Walter B (Grace W) mgr h 89 Naples rd
"Walter B jr student bds 89 Naples rd
Leadbeater Julian (Alice O) pur agt h 5 St Albans Hall, Richmond ct
Leader Harry W (Mary) chauf h 121 Brook
Leahy Elizabeth sten bds 115 Boylston
"Francis T (Marie M) lawyer h 82 Stedman
"Jennie F sten bds 115 Boylston
"Jennie sten bds 55 Walter av
"John B clk bds 4 Perry
"John P lawyer bds 82 Stedman
"Maria wid John h 115 Boylston
"Mary shoewkr bds 55 Walter av
"Mary Mrs h 55 Walter av
"Michael J chauf bds 12 St Paul
Leamy Charles R (Dora) banker h 1901 Beacon
Lear J Henry (Nellie N A) h 1 Winchester
Leard Estella R clk bds 87 School
"Philip I (Rose) carp h 87 School
Learnard Harrington DeWitt (Grace T) mgr B h 35 St Paul
Learned James H (Alice) dept mgr B h 54 Cotswold rd
Leary Catherine A sten bds 115 Stedman
"Leo W bds 1101 Beacon
"Jeremiah (Mary) b 115 Stedman
"Leo H lawyer h 277 St Paul
"Marion C gro 21 Cameron h do
"Michael (Bridget) coachmn h 115 Stedman
"Timothy M (Mary A) chauf h 784 Boylston
"see O'Leary
Leatherbee Harriet B h 114 Lancaster ter
LEAVENS WILLIAM & CO INC Furniture 32 Canal Boston Tel Haymarket 154
Leavitt Ashley D (Myrtle) pastor Harvard Cong church h 35 Vernon
Leavitt
"Charles A (Hattie W) lawyer B h 104 Walnut
"Emma S bkpr 1314 Beacon bds Harvard
LEAVITT FREDERICK A (Grace F) (Frederick A Leavitt and Henry A Burnham) Real Estate 34 Walnut h 166 Tappan
LEAVITT FREDERICK A AND HENRY A BURNHAM Real Estate, Mortgages and Insurance 34 Walnut Tels Brookline 3030-3131 See left top lines and page 33
"Guy S Mrs h 8 Littell rd
"John W (Beatrice) peanuts h 47 Stetson
"Lura E wid Thomas H bds 54 Francis
"Peter M (Sarah F) sugar h 157 Naples rd
"Ruth student bds 8 Littell rd
Le Blanc J Arthur (Mary J) mach h 83 Harvard
Lebon Charles P (Henrietta) tchr h 1805 Beacon
Leckebusch Emma W Mrs bds 39 Cypress
Leckie Wm C sales bds 1249 Beacon
Leddy Joseph clk 1324 Beacon h at Rox
Lee Alexander h 12 Davis ct
"Alexander jr (Sarah A) clk 1346 Beacon h Craig pl
"Alice tchr 31 Hedge rd h at Milton
"Anna J bds 1668 Beacon
"Bertha h 1031 Beacon
"Catherine bds 1668 Beacon
"Charles E broker B bds 2 Wellington ter
"Charlotte E h 1240 Beacon
"Coen J laundry 1711 Beacon h do
"Daniel A clk B bds 1668 Beacon
"Edward druggist h 43 Boylston
"Eleanor S school committee Town Hall h 511 Chestnut Hill av
"Ellen M bds 2 Wellington ter
"Florence rem to Boston
"Frances G wid Blewett H h 88 Naples rd
"Frederick M (Louise E) capt U S A h 27 Englewood av
"George rem to Boston
LEE GEORGE M Dentist 1352 Beacon Tel Brookline 740 bds 1668 Beacon

GEO. I. ROGERS & CO.
PLUMBING and HEATING
81 HARVARD ST. Tel. 720 BROOKLINE

Lee
"G Winthrop (Eleanor S) librarian B h 511 Chestnut Hill av
"Harry S (Lillian) h 1680 Beacon
LEE, HIGGINSON & CO Bankers and Brokers 44-50 State Boston Tel Main 5400
"Jeremiah decorator bds 1668 Beacon
"Joseph (Elizabeth) clk h 120 Franklin
"Lucy bds 511 Chestnut Hill av
"Mary wid James h 1668 Beacon
"Mary E bds 1668 Beacon
"Nettie waitress bds 1489 Beacon
"Sing laundry 1176 Boylston h do
"Stewart (Mary) hlpr h 23 Aspinwall av
"Thomas E (Mildred E) druggist h 43 Boylston
"Thomas F clk B bds 1668 Beacon
"Wm R plmbr 33 Harvard bds 60 Harrison
Leeds Francis (Emeline) real est h 1021 Beacon
Lees Walter G (Elizabeth J) paper mfr h 25 Willard rd
Leeworthy Mary attendant h 6 Strathmore rd
LeFrancis Frederick (Amy D) cigar mfr h 16 Manchester rd
LeGacy Winfield W (Helen) asst janitor Town Hall h 21 High
Legge Edward (Helen) wool h 1070 Beacon
Leghorn George R (Mary V H) treas B h 49 Verndale
Lehan Patrick J (Barbara) mgr h r 110 Chestnut
Lehnemann Agnes G bds 131 Sumner rd
"Ann Mrs h 131 Sumner rd
"Lawrence J (Mary) com trav h 10 Strathmore rd
Lehrburger Eleanora C bds 33 Naples rd
"Lyman E (Pauline) clk bds 33 Naples rd
"Richard S clk bds 33 Naples rd
"Simon L furs B h 33 Naples rd
Leigh R Kendall designer bds 97 Mason ter
"R Vernon (Emily) designer) h 97 Mason ter
Leighton Lincoln I h 312 Wash
Lein Brunhilde nurse b 30 Jamaica rd
Lein
"Johanna clk bds 30 Jamaica rd
Leland Amory (Ethel M) elect eng B h 215 Crafts rd
"Edmund F (Eliza) wool B h 30 Prescott
"Edmund F J bds 30 Prescott
"Elizabeth C bds 60 Marshal
"Gordon M bds 30 Francis
"Grace A wid Joseph D h 60 Marshal
"Herbert M (Catherine) banker B h 30 Francis
"Joseph D Mrs h 60 Marshal
"Oliver student bds 30 Prescott
LeMay Jeanne E h 1109 Boylston
Lemeris Alfonso O (Nan H) mgr B h 684 Wash
"Edward H eng bds 684 Wash
"John F sales B bds 684 Wash
"Paul G clk B bds 684 Wash
Lemmler Florence E Mrs domestic h 40 Flora
Lennon Edward J (Anna S) motormn h 61 Franklin
Leonard Barton (Esther) auction h 130 Pleasant
"Etta R Mrs h 222 Wash
"George F (Carrie A) wool B h 462 Harvard
"George Sill journalist b 462 Harvard
"Joseph T (Sarah) thread B h 1425 Beacon
"Julia C clk 1324 Beacon h at B
"Julius W (Helen) bds 65 Toxteth
"Leonide bds 93 Perry
"Lucius P (Mary) clk h 93 Perry
"Mae laundress 1597 Beacon bds 8 Stanwood
"Mary J Mrs trav sales h 222 Wash
"Pamelia A bds 1425 Beacon
Leonardi Alfred hotel man bds 7 Strathmore rd
"Aramanda bds 7 Strathmore rd
"Bianca clk bds 7 Strathmore rd
"Elena clk bds 7 Strathmore rd
"Mary wid Anthonio h 7 Strathmore rd
"Wm hotel mgr b 7 Strathmore rd
Leone Joseph (Joseph Leone & Co) 246 Harvard h at S B
"Angelo shoe repairer 398 Harvard h at B
"Joseph & Co (Joseph Leone) shoe rep 246 Harvard

KING AUTO SUPPLY CO
ACCESSORIES AND SUPPLIES—PARTS FOR FORDS—TIRES—VULCANIZING—GARDEN IMPLEMENTS—LOCKSMITHS AND TOOL GRINDERS
207 Washington Street Telephone—Brookline 401

Lergh George cotton h 72 Powell
Lesan Ralph H (Eplna E) carp h 106 Franklin
Leslie Ada nurse Bournewood Hospital bds do
"Mary P Mrs h 69 Summit av
"Sarah Mrs bds 61 Park
Letch Anna wid Jasper mgr h 31 Station
Lett Hilda S wid Isadore h 342 Harvard
Letzing Christian (Elizabeth J) locksmith h 4 Harvard pl
Leve Sigmund (Louise) wool B h 40 Green
Leven Bertha sten bds 44 Williams
"Frances R bkpr 1396 Beacon bds 44 Williams
"Ida E Mrs died Dec 29 1920
"Wm S prov 1396 Beacon bds 44 Williams
Levensohn Abraham wool waste bds 10 Fuller
"Hyman student bds 10 Fuller
"Lewis student bds 10 Fuller
"Max (Ida) fibre h 10 Fuller
Levenson Joseph C (Dorothy F) dress mfr h 7 Naples rd
Levey Ruth clk 1324 Beacon bds 76 Winchester
"Wm M Mrs bds 58 Davis av
Levi Harry Rabbi (Ruth) h 56 Verndale
"I Norman reg pharmacist prop Krotki's Pharmacy 402 Harvard
Levin Abraham P (Fannie) real est h 27 Elba
"Henry H bds 27 Elba
"Jacob tailor 1601 Beacon h at Dor
"Maurice G (Pauline) h 36 Russell
Levine Charles (Bertha) bedding mfr h 105 Winchester
"Edward h 146 Coolidge
"Elmer sales bds 105 Winchester
Levis Charles gas insp 7 Town Hall bds 1 Washburn pl
Levitt Max (Ellen) photo h 49 Summit av
Levy Albert sales bds 5 Winchester
"Gabriel B (Dora R) mgr h 35 Westbourne ter
"George A (Pauline) broker h 1693 Beacon
"Harold M (Elsie S) shirt waists h 140 Fuller
Levy
"Henry J (Anne) importer h 116 Pleasant
"Joseph (Betsy) rubber stamps B h 17 Gibbs
"Nathan (Blanche) civ eng h 7 Euston
"Rebecca wid Hyman S bds 140 Fuller
"Rosamond H lawyer b 116 Pleasant
"Samuel shoe rep 92 Harvard h at B
"Sarah h 32 Columbia
LEWANDOS Dyeing and Cleansing and Launderers 1310 Beacon Tel Brookline 5030 Offices 286 Boylston Boston Shops 17 Temple pl 284 Boylston 248 Huntington av 29 State and 17 Summer Boston Tel Back Bay 3900 See front cover
Lewis Adeline E, C S practitioner b 1079 Beacon
"Adolph (Margaret M) lab h 120 Brook
"Anna C vocal tchr bds 8 Elm
"Calvin W (Sarah W) h 26 Linden pl
"Catherine bds 199 Winthrop rd
"Celina H tchr B H S bds 66 Harvard av
"Charles A (Harriett A C) caretkr h 8 Elm
"Charles G lawyer h 35 Harvard av
"Charlotte A Mrs h 35 Harvard av
"Elizabeth P dietitian 214 Wash h at B
"Emma T wid Edward h 29 Elm
"Emma W wid Charles W h 2 Harvard av
"Florence A h 1870 Beacon
"George P clk bds 231 St Paul
"Harriet G h 61 Vernon
"Hattie bkpr B bds 8 Elm
"Henry W (Carolin A) banker h 231 St Paul
"Hortense W h 1862 Beacon
"Ida M nurse pub sch bds 35 Harvard av
"Lucille massage B h 76 Columbia
"Lucy H bkpr h 8 Bowker
"Lucy W bds 9 Francis
"Lydia A bds 9 Francis
"Mary B bds 32 Harvard av
"Max (Hattie) shirts B h 4 Euston
"Morris h at Rox

BAY STATE
PAINTS & VARNISHES
Made by
WADSWORTH, HOWLAND & CO. Inc
BOSTON MASS.
The Bay Stater
The Bay Stater

Lewis
"Myron P (Maud L) sec h 32 Powell
"Nathan H (May E) musician h 149 Naples rd
"Percival C ins bds 8 Elm
"Rosa A wid Adolph E h 49 Kent
"Samuel W sales B bds 32 Harvard av
"Walter C (Emily) treas h 9 Francis
Leyden Arthur J clk bds 29 Linden pl
"Harold W clk bds 29 Linden pl
"Katherine L bkpr bds 29 Linden pl
"Margaret A typist b 21 Linden pl
"Cong Church Harris G Hale pastor Beacon c Clinton path
Libbey Wilbur L h 1571 Beacon
Libby Ellen Gray h 14 Linden
"Emma R clk 1319 Beacon bds at Rox
"Louise M h 14 Linden
"Nelson T (Wilhelmina) sales h 15 Gorham av
"Raymond B (Gladys S) sales h 32 Claflin rd
"Tobias (Georgiette D) truck h 1419 Beacon
Liberman Samuel (Sadie) junk h 6 Perry
Lichtenheim Louis (Mary) h 3 Alton pl
Liddy J John mach h 108 Brookline av
"John farmer bds 99 Pearl
"Patrick (Lizzie) chauf h 12 Homer
Liden Anna R tchr High sch bds 15 Netherlands rd
"John sales bds 15 Netherlands rd
"Nelson mate h 15 Netherlands rd
"Nils N h 15 Netherlands rd
Lieb Bessie R clk bds 55 Naples rd
"Hyman (Rebecca) house finish h 55 Naples rd
"Mary M bds 55 Naples rd
Lieberknecht Fritz barber 23a Harvard bds 382a Wash
Liebman N Harry (Helen) wool B h 11 Powell
"Wm (Anna) phys B h 48 Williams
Liecty John L bds 103 Francis
"Katharine V B student bds 103 Francis
"Sallie G wid John L h 103 Francis
Lieske Max H carrier P O 46 h at J P
Liffler Charles (Lillian(ins h 93 Marion
LIGGETT L K CO Druggists Wm E Walker Mgr 1322 Beacon Coolidge Cor and 19 Harvard
Light Wm W rem
Lill John W (Mary E) ins h 105 Longwood av
Lillie Charles W (Hazel G) mfr h 84 Spooner rd
"Nathaniel W (Martha L) farmer rem to Camb
Lima Wilbur O (Mae) jeweler h 21 Coolidge
Limbach Ethel R Mrs b 57 Pleasant
Lincoln Albert L (Edith W) v-pres 1319 Beacon and lawyer B h 61 Walnut pl
"Albert L jr (North W) wool B h 128 Middlesex rd
"Charles R wall paper B h 35 Winthrop rd
"Edwin H civ eng h 40 Webster pl
"Edward L (Anna W) h 239 Rawson rd
"Edward P supt b 33 Englewood av
"Frederick B (Mary R) asst mgr B h 54 Francis
"Hervey W sheepskins (Lynn) h 311 Clark rd
"Joseph clk bds 311 Clark rd
"Katherine M rem to B
"Katherine S h 311 Clark rd
"Margaret F bds 40 Webster pl
"Mary G bds 40 Webster pl
"Proctor P reporter bds 35 Winthrop rd
"Walter M (Elizabeth) Brookline Savings Bank h 86 Greenough
LINCOLN WILLIAM & SON (Edward B Miles) Real Estate and Insurance 27 State Boston Tel Main 3276
"Wm H (Cecelia) h 60 Beech rd
"Wm H School Frank T Hall prin Boylston near Walnut path
Lindahl Fred E (Nannie W) chef h 128 Davis av
Lindauer Margaret h 657 Wash
Linder Mary F wid George h 37 Philbrick rd
Lindgren Waldemar (Ottolina M) prof M I T, B h 176 Naples rd

When you say
HENDERSON & ROSS
You think REAL ESTATE
1320 BEACON STREET : : BROOKLINE

Lindh Arthur E (Caroline F) leather B h 21 Clark rd
Lindhorst Lena seam bds 149 Walnut
"Rosa seam bds 149 Walnut
Lindsey Edwin A sales B h 90 Browne
"Florence M sec 1440 Beacon b do
"Harold A clk bds 90 Browne
Linehan Daniel J (Mary) real est h 43 St Paul
"John (Margaret) gardener h 100 Cottage Farm rd
Linenthal Harry (Theresa) phys B h 1553 Beacon
Liner Sarah Mrs bds 83 Stedman
Linn Chapin C (Helen S) real est h 65 Greenough
"Edgar C (Harriet H) (Edgar C Linn Realty Co) h 93 Williston rd
"Edgar C Realty Co (Edgar C Linn) 1352 Beacon
Linnell Leonel (Nellie) welder bds 59 Vernon
"Mildred bds 59 Vernon
"Robert H bds 93 Williston rd
"Wm H (Mildred) h 59 Vernon
Linney J Albert (Catherine) instr h 300 Boylston
Linscott Albert W (Laura G) clk 10 Harvard sq h 14 Green
"Anna M nurse 1870 Beacon h do
"Wm F (Margaret) pntr h 26 Juniper
Linsky Max (Matilda D) tailor h 91 Fuller
Lint Hattie E Mrs h 356 Wash
Linton Ann Mrs h 21 Sheafe
Lipe Frederick W (Sadie) grain h 9 Babcock
Lipphardt Hattie wid Louis h 29 Harvard av
"Hattie cashr bds 29 Harvard av
"Jeannette B clk bds 29 Harvard av
"Louise D clk 1341 Beacon bds 29 Harvard av
Lipsitz Jacob (Rebecca) metals h 41 Naples rd
Lishon Lester J (Emma E) (Wash-Garage Co) 324 Wash h 110 Browne
Litchfield Dorothea B student bds 1584 Beacon
"Everett S (Ruth) ins B h 86 Powell
"Frederick E (Virginie R) lawyer B h 1588 Beacon
"John R, U S N h 1588 Beacon
Litchfield
"Joshua Q tchr B h 95 Fuller
"Miriam bds 86 Powell
"Ruby B bds 154 Thorndike
"Virginia bds 86 Powell
"Wm H (Annie H) phys 1378 Beacon h do
Litman Myer tailor 621 Hammond h at Rox
Little Caroline H wid Charles h 44 Winslow rd
"George W (Adeline H) carrier P O 67 h 80 Greenough
"Helen M tchr bds 87 School
"James (Catherine) lab h 58 Villa lane
"James L jr (Leonora) archt h 75 Goddard av
"John E (Effie L) fore h 128 Kent
"John M (Ruth) phys 43 Upland rd h do
"Laura R h 25 Goddard av
"Marcus V h 359 Tappan
"P F Miss clk 1324 Beacon h at Rox
"Royal bds 107 Upland rd
Theodore W (Katherine) pres B h 43 Carlton
Littlefield Cora E tchr b 1463 Beacon
"Ethel tchr bds 1463 Beacon
"Etta E wid Charles A h 1463 Beacon
"J Frank (Hattie) prod B h 60 Gorham av
"Lora A wid James C h 15 Centre
Livingston Harry (Eva M) whol teas h 1674 Beacon
"Henrietta E tchr bds 1674 Beacon
Lloyd Deborah E h 157 Aspinwall av
"George H (Salome) iron h 1455 Beacon
"John M (Delia E) chauf h 120 Brook
"Norman D sales bds 157 Aspinwall av
Locke Harriet S bds 14 Hamilton rd
"Herbert A G (Gertrude G) publisher B h 14 Hamilton rd
Lockett Wm T h 177 Babcock
Lockhart Grace M musician bds 120 Stedman
Lockwood Albert H (Ida N) editor h 231 Rawson rd
"Ethel W Mrs h 51 Gorham av
"Helen E tchr bds 94 University rd
"Jane nurse 80 Glen rd bds do

ESTABLISHED 1880
JOHN A. WHITTEMORE'S SONS
Brookline Deliveries a specialty from our Back Bay Pocket
TELEPHONE—BACK BAY 1220
Executive Offices, 6 Belgrade Avenue, Boston 31
C-O-A-L

Lockwood
"Mary H Mrs h 94 University rd
"Ralph student bds 1023 Beacon
Lockyer John (Ada) livery stable 14 Boylston pl h do
Loeb Sigmund S (Annie) neckwear mfr h 82 Fuller
Loeffler Charles E supt bds 9 E Milton rd
Loeser George K L (Nellie) sculptor h 36 Beals
LOFGREN EVANDER H (Jennie) (Lofgren & Queander) 97 Boylston h 14 Homer
LOFGREN & QUEANDER (Evander H Lofgren and Rudolph F Queander) Painters and Decorators 97 Boylston office 14 Homer Tel Brookline 2602-R See page 40
Logan Alexander sales 1320 Beacon h at Newton
"Hiram H bakers' supplies B h 143 Tappan
"James sales B bds 23 Hurd rd
"John H (Mary V) gardener h 222 Freeman
"John J student bds 222 Freeman
"Robert J (Alice R) (Jersey Cloth Mills) 65 Kent h 79 Cypress
"Sarah E Mrs h 94 Pleasant
Logue Ellen T wid John H h 405 Pond av
"Joseph cement bds 495 Pond av
"Mary L tel opr bds 495 Pond av
Lomasney Fred carriage pntr 1 High h at Rox
Lombard Augustine A (Leona T) clk 1617 Beacon h 8 Roberts
"Elizabeth drsmkr 5 Elm h do
"Emily drsmkr 5 Elm h do
"Frank A clk 1636 Beacon h at Brighton
"Percival H (Isabelle) h 529 Chestnut Hill av
London Abraham (Goldie) sales h 159 Coolidge
Londoner Herman W (Gertrude P) sales h 57 Addington rd
Long Anna M Mrs drsmkr 4 Cypress h do
"Annie M wid Henry N laundress h 20 Roberts
"Charles E sten bds 64 Pearl
"Clarence T (Cora) supt h 193 Rawson rd
Long
"Margaret F h 252 Aspinwall av
"Nellie A bds 252 Aspinwall av
"Walter C h 3 Euston
"Wm A (Anna M) chauf 312 Wash h 154 Harvard
Longfellow Claire bkpr 312 Wash h 32 Linden
"Cora S bkpr h 32 Linden
"Henry W rem to Allston
"Lillian M bkpr bds 32 Linden
Longley Edmund W (Anna) v-pres B h 1470 Becon
"Eva P wid I Newton h 45 St Paul
Longmore Wm R (Ellen) Ladder 2 h 17 High
Longwood Cricket Club 50 Middlesex rd
"Day School 36 Browne
"School Marion E Marsh prin St Mary's cor Monmouth
LONGYEAR JOHN M (Mary B) Banker h 120 Seaver corner Leicester
"Robert D student bds 120 Seaver
Loomis Louise C Mrs h 54 Marion
Lopez John F chauf bds 386 Wash
Lorance J Frank (Edna M) chauf h 13 Linden
Lord Edward W (Mary E) h 40 Pleasant
"Edward A student b 40 Pleasant
"Henry G (Adelaide) h 134 Walnut
"Henry W sales bds 40 Pleasant
"Herbert B (Linda C) h 8 Marshall ter
"Honora Mrs bds 109 Winchester
"James F (Marion L) lumber h 281 St Paul
"Jennie S Mrs h 22 Univerity rd
"Juliette T bds 158 Walcott rd
"Mary bds 434 Walnut
"Mary F bds 434 Walnut
"Wallace R student b 40 Pleasant
Lordan Margaret W sten 9 Boylston bds at Dor
Loring Atherton (Anna) lumber B h 23 Prescott
"Emma bds 2 Wellington ter
"Esther A Mrs h 1501 Beacon
Lortscher Charles J (Lillian G) cabtmkr bds 179 High
Lothian Carrie h 36 Webster
"Martha A employment 1318 Beacon rm 4 h 36 Webster

M. MALMROSE, Painting & Decorating
Tel. 4841 Brookline
288 HARVARD ST. BROOKLINE, MASS.

Lothian
"Mignon hairdresser 1318 Beacon h 36 Webster
"Thomas B (Emily D) theatre mgr h 6 Gordon Hall, Richmond ct
Lothrop Arthur E (Mabel C) wool B h 336 Clarke rd
"Clide A music tchr 7 Elm bds do
"Florence E Mrs h 1455 Beacon
"George E (Elizabeth) phys h 127 Naples rd
"George E jr (Marie W) theatrical mgr b 127 Naples rd
"Lewis W (Carrie R) wool broker B h 11 Searns rd
"Persis A tchr Edward Devotion sch bds at Camb
"Sarah L wid Aubrey h 7 Elm
Lott Harriet Mrs bds 6 Elm
Loud John H (Myrta F) musician h 76 Parkman
Lougee Guy W mgr 8 Harvard sq bds 83 Brook
Loughlin Frank bds 5 Kendall
"Johanna clk bds 5a Kendall
"John (Johanna) lab h 5 Kendall
"Lawrence police B bds 5a Kendall
Loughman Catherine asst public library bds 102 Wash
"George E chauf h 17 St Mary's ct
"Mary E tchr bds 102 Wash
"Michael P (Ellen T) waiter h 102 Wash
"Thomas police B bds 102 Wash
Lounsbury E K Mrs clk 1324 Beacon h at Allston
Love Charles P (Mary) Ladder 1 h 44 Ackers av
"Frederick L chauf b 44 Ackers av
"George P (Margaret) Comb 2 h 39 Eliot cres
"James contr 44 Ackers av h do
"James L (Margaret) Comb D h 789 Boylston
"Wm J ins bds 44 Ackers av
Lovejoy A M Mrs h 1731 Beacon
"Emily wid Benjamin P h 1589 Beacon
"Ethel bds 1731 Beacon
"E Frances Mrs h 1730 Beacon
"Luther E (Nellie V) clergymn h 19 Strathmore rd
Loveland Marion tchr 1440 Beacon h do
"Martha hairdresser 703 Wash bds at Brighton
Lovell Allan H (Mary C) lab h 3 Harvard ct
"Cornelia L h 10 Blake rd
"F Kendrick driver b 3 Harvard ct
"Grace E opr bds 3 Harvard ct
"Herbert A fireman b 3 Harvard ct
"Horace P driver bds 3 Harvard ct
"Martha E phys h 60 Babcock
Lovering Arthur (Gladys T) elect eng h 119 Westbourne ter
"Ernest (Mary) at 53 State B h 46 Welch rd
"Ernest jr bds 46 Welch rd
Lovett Albert J (Anna M) real est h 3 Euston
"Augustus S (Elizabeth) ins B h 59 Windsor rd
"A Sidney jr clergyman bds 59 Windsor rd
"Eleanor H bds 56 Upland rd
"Eliot W ins B bds 3 Euston
"Elizabeth M bds 64 Pearl
"Louis deB bds 56 Upland rd
"Paul D clk bds 3 Euston
"Ray fish ctr 10 Harvard sq h at J P
"Sophie P wid Joshua h 16 Euston
Lovewell Augusta clk bds 233 Harvard
"Frank S (Elsie V) asst mgr h 202 Fuller
"Marguerite sten bds 233 Harvard
Lovis Harriet H bds 391 Boylston
Low Edith M student b 14 Pleasant
"Edward Gilchrist Mrs h 28 Allerton
"Ellen P tchr Pierce sch bds 55 Davis av
"Frederick B student bds 14 Pleasant
"Harry C (Mabel) phys M h 15 Carlton
"Harry F sales bds 2 Linden
"Joseph J (Edith J) phys 14 Pleasant h do
"Joseph T jr (Edith J) phys 14 Pleasant h do
Lowe Harry clk bds 2 Linden
"Willis H (Dolita) mfg chemist h 34 Garrison rd
Lowell Amy h 70 Heath
"Austin H (Mary E) prov h 40 Naples rd
"Charles C sales 40 Naples rd

ESTABLISHED 1847.
CITY LAUNDRY COMPANY
82-100 Lenox Street, Boston
Telephone Roxbury 283
Unexcelled Facilities for Laundry Work of Every Description

Lowell
"Guy (Henrietta) archt B h 20 Chestnut pl
Lowrie Charles D rem to Dallas Tex
"Sadie F bds 18 Thorndike
"Sarah E wid Daniel h 18 Thorndike
Lubell I Robert (Mary) furriers supplies h 80 Browne
Luby Aloysius J mgr b 156 Harvard
Lucas Wm A dentist h 236 Rawson rd
Luce Frederick B ins h 1501 Beacon
"Madge C Mrs died June 15 1919
Luch Frank sales 10 Harvard sq h at Dor
Luck James E (Mary E) janitor h 48 Lancaster ter
Lucy John (Annie F) lab h 1216 Boylston
Ludlow Theodore R clergyman h 783 Wash
Ludwig Louis F (Mary) chauf h 12 Homer
"Mary E sales bds 12 Homer
Luhrs Wm chemist bds 46 University rd
Luker Elsie L musician bds 9 Summit av
"Mary E wid Wm J h 9 Summit av
"Frank H music tchr 1318 Beacon h 9 Summit av
"Wm J died Feb 18 1920
Luminari Mariano (Star Shoe Repairing Co) 172 Wash h 2 Davis av
Lundberg Anna nurse b 19 Eliot cres
"Doris S cashr bds 19 Eliot cres
"Gustaf Danish consul h 71 Rawson rd
"Marie A wid C h 19 Eliot cres
Lundblad Dennis B (Tessie B) sales h 1680 Beacon
Lundy Catherine wid Thomas h 40 Flora
"John (Margaret) chauf h 77 Walnut
"Mary Mrs died Sept 27 1919
"Mary A opr bds 95 Pearl
"Wm lab h 95 Pearl
Lunney Clement F printer bds 122 Kent
"Harry J packer bds 113 Franklin
"James H (Martha) driver h 122 Kent
"Wm driver 44 White pl h 113 Franklin
Lunney
"Wm (Anne) riding master h 114 Franklin
"Wm P driver bds 122 Kent
Lunt Ella F Mrs h 52 Davis av
Lupton Martin optician b 159 Coolidge
"Plaskett pntr h 306 Harvard
"Thomas (Catherine M) pntr h 9 Craig pl
Lurvey S Almira bds 156 Tappan
Lustig Henry optician bds 159 Coolidge
"Martin optician bds 159 Coolidge
"Simon (Theresa) optician h 159 Coolidge
Luxton Denning D (Bertha) mgr h 29 Longwood av
Lyceum Hall 107 Wash
Lyceum Hall Pharmacy (E C DeVicq & Co) 113 Wash
Lyle David W (Laura J) sales h 35 Winchester
"Ernest T (Grace B) mech eng h 1906 Beacon
"Eveline B phys 35 Winchester h do
Lyman Anne P wid Anson M h 172 Buckminster rd
"Anson M died Feb 8 1920
"Anson M jr b 172 Buckminster rd
"Sarah D wid Benjamin bds 172 Buckminster rd
"Walter J (Grace F) agt h 1647 Beacon
LYMAN THEODORE Director Jefferson Laboratory Harvard University h 105 Heath
Lynam Bernard F rem to Som
Lynch Albert shipper b 52 Jamaica rd
"Alice G clk 1312 Beacon bds 229 Cypress
"Anna wid James J h 34 Brook
"Anna E sales bds 34 Brook
"Annie E wid James J b 34 Brook
"Bernard W (Margaret E) marble wkr h 94 Brookline av
"Bernice A tel opr bds 94 Brookline av
"Daniel clk bds 52 Jamaica rd
"Daniel J (Margaret) police h 39 Perry
"David J (Ellen) pntr h 10 Davis ct
"Edward J clk h 34 Brook
"Edward M clk 1324 Beacon h at B
"Elizabeth hkpr 229 Cypress
"Elizabeth T sten bds 324 Tappan

ESTABLISHED 1875
L. NICKERSON
AWNINGS, TENTS, COVERS, FLAGS, FLAGPOLES
173 STATE ST., cor. COMMERCIAL ST., BOSTON Tel.—Richmond 986

Lynch
"George lab bds 44 Atherton rd
"George J (Mary) lab h r 43 Walter av
"George N bds 17 Park vale
"Hannah wid Patrick h 52 Jamaica rd
"Harry nurse Bournewood Hospital bds do
"Henry H (Lucy W) mfg h 41 Mason ter
"James lab bds 52 Jamaica rd
"James (Margaret) lab h 55 Newton
"James J (Louise M) lawyer B h 71 Toxteth
"James J (The Vincent Press) 6 Aspinwall av h do
"James M T bds 55 Newton
"Jettie wid Thomas B h 17 Park vale
"John E (Harriet E) treas B h 141 Salisbury rd
"John F (Elizabeth A) fore h 37 Brook
"Margaret tel opr bds 34 Brook
"Margaret laundress Bournewood Hospital bds do
"Mary h 170 Winthrop rd
"Mary wid John J h 41 Villa lane
"Mary E bkpr bds 324 Tappan
"Mary E millinery bds 21 Gibbs
"Mary G clk 1324 Beacon bds 34 Brook
"Mary J bds 234 Pleasant
"Matthew D (Mary E) clk h 78 Brookline av
"Michael h 224 Tappan
"Michael C (Margaret) police h 759 Boylston
"Patrick died June 26 1919
"Robert F insp h 229 Cypress
"Rose wid John laundress bds 96 Brookline av
"Sadie clk 1597 Beacon bds at Brighton
"Susan A hkpr h 224 Cypress
"Thomas B Mrs h 17 Park vale
"D Wm (Helen T) agt h 12 Henry
"Winifred M masseur bds 324 Tappan
Lyndon Mae D clk 1324 Beacon h at J P
Lynn Herbert F police b 21 Clark rd
"Jane wid Samuel h 21 Clark rd
Lynne John L (Helen) supt h 328 Wash
Lynsky John teamster h 9 Flora
"Sadie bds 9 Flora
Lyon Arthur B (Mary H) phys 92 Pleasant h do
"Charles E export h 1477 Beacon
LYON ERNEST (Grace C) Building Commissioner rm 21 Town Hall h 36 Alton pl
"Evelyn C artist bds 1073 Beacon
"Harriet S wid h 143 Kent
"Hattie F wid Ellis V bds 92 Pleasant
"Levi T (Arabelle) bldr 44 Cypress pl h do
"Louise D wid Wm H h 37 Warren
"Ruth bds 37 Warren
"Ruth S clk bds 143 Kent
Lyons Anna E tel opr bds 8 Houlihan av
"Annie E wid James C h 8 Houlihan av
Trust Co 1341 Beacon h 79 School
"Arthur J bkpr bds 89 School
"Arthur J vault mgr Brookline
"Aubrey C (Ethel) cotton B bds 31 Russell
"Bridget wid Thomas h 58 Jamaica rd
"Caroline bkpr bds 122 Kent
"C J Miss clk 1324 Beacon bds 122 Kent
"Edward D letter carrier bds 89 School
"Ella clk 293 Wash bds at J P
"Fred J (Ruth H) burlap B h 82 Browne
"Frederick H clk 1324 Beacon h at Camb
"George chauf bds 58 Jamaica rd
"Henry clk 1298 Beacon h at Allston
"Henry S (Catherine I) rem to B
"James (Annie) lab h 784 Boylston
"James F clk bds 8 Houlihan av
"James H lab bds 258 Cypress
"John F (Gertrude T) auto rep h 9 E Milton rd
"John H (Florence) real est h 145 University rd
"John J (Catherine) h 56 Addington rd
"John M woolens bds 56 Addington rd

McNEILLY'S RIDING ACADEMY
HEATH STREET, NEAR HAMMOND CHESTNUT HILL, MASS.
Dressing Rooms for Men and Women, with all Modern Equipments
COMPETENT INSTRUCTORS LESSONS BY APPOINTMENT
S. J. McNEILLY, Proprietor Tel —Brookline 166

Lyons
"Joseph G hotel mgr h 138 Fuller
"Josephine editor Boston Post bds 9 E Milton rd
"Katherine A clk 289 Harvard bds at Dor
"Leopold J (Esther) reporter Boston Globe h 31 Gibbs
"Lillian K Mrs h 1778 Beacon
"Margaret M clk rm 11 Town Hall bds 8 Houlihan av
"Mary wid John A bds 9 E Milton rd
"M M Miss clk 1324 Beacon bds at Dedham
"Nora wid John h 18 Roberts
"Patrick h 23 Aspinwall av
"Patrick J chauf bds 9 E Milton rd
"Patrick P (Josephine) chauf h 23 Aspinwall av
"Sadie A Mrs died April 27 1920
"Sarah A h 258 Cypress
"Stephen clk bds 9 E Milton rd
"Susan wid Patrick died Sept 12 1919
"Thomas bds 58 Jamaica rd
"Thomas P (Margaret) supervisor h 58 Jamaica rd
"W R Gillett bds 1778 Beacon
Lykourgeodis George barber 157 Wash h 24 Villa lane
Mabry Greta supt 10 Walter av h do
MacAdam Catherine nurse h 31 Linden pl
"Florence I Mrs drsmkr bds 20 Roberts
"Janet manicuring 1352 Beacon h 31 Linden pl
MacAllister Anna drsmkr bds 44 Davis av
MacAndrew Francis Y clk bds 107 Browne
MacBriar Thomas Mrs h 14 Marion ter
MacBride Maurice A (Jemima) pres h 1037 Beacon
MacCallum Frank A (Mary) elect blowers B h 12 Colbourne cres
MacCarthy Frances bds 26 Browne
"Helen bds 26 Browne
"Katherine Mrs h 26 Browne
"Mary bds 26 Browne
MacCollom Edward D (Estelle B) real est b 24 Auburn
MacCord Wm A (Katherine K) real est B h 14 Marshal
MacCorry Charles E S real est B h 1647 Beacon
"Harry S bds 1647 Beacon
"Madeline bds 1647 Beacon
"Marie bds 1647 Beacon
"Wm H sales bds 1647 Beacon
MacCoy Susan S Mrs h 1244 Beacon
MacCuspie Daniel carp 284 Harvard h at B
Macdonald Anna hkpr b 108 Harvard
"Anna clk bds 108 Harvard
"Catherine A h 2 Linden
"Duncan (Catherine) motorman h 5 Houlihan av
"Mary A nurse rm 6 Town Hall bds at Allston
"Mary W wid John A h 1815 Beacon
MacDonald Alexander J laundry 5 Pearl h at Rox
"Anna hkpr bds 108 Harvard
"Anne clk bds 1463 Beacon
"Annie clk bds 108 Harvard
"Carrie L wid John L h 1481 Beacon
"Christine nurse b 160 Aspinwall av
"D W clk 1324 Beacon h at Newton
"Edna F bkpr 1355 Beacon bds at Dor
"Euphemia nurse bds 38 Linden
"Florence nurse Bournewood Hospital bds do
"Freeman W h 87 St Mary's
"James (Mary) police h 32 Atherton rd
"James R clk bds 32 Atherton rd
"Laura nurse Bournewood Hospital bds do
"Mary Mrs h 21 Winchester
"Mary E bds 2 Linden
"Mary I clk bds 32 Atherton rd
"Renilda waitress bds 108 Harvard
"Robert J clk 1349 Beacon bds 124 Harvard
"Roderick A (Annie K) driver h 18 Glenland rd
MacDonnell Catherine E nurse bds 1834 Beacon
"M Celia drsmkr bds 1834 Beacon
"Margaret B nurse b 1834 Beacon
"see McDonald and MacDonald
MacDougall Horace G (Ethel T) shoe mfg h 75 Clinton rd
MacEachern Sarah hkpr 469 Walnut
MacFarland Harold R bds 123 Kent
"Isabel bds 123 Kent

EDWARD SHARP & SON
REAL ESTATE AND INSURANCE
WASHINGTON SQUARE BROOKLINE — 837 OLD SOUTH BUILDING BOSTON
Telephone, Brookline 323 — Telephone, Main 2692

MacFarlane Scott B, U S N h 1232 Beacon
MacFate Mary E wid Walter A h 22 Oakland rd
MacGeachey Lillian A social wkr b 1469 Beacon
"Zella A Mrs h 1469 Beacon
MacGillivary Danied A (Mary) pntr h 10 Tabor pl
"Nellie F bkpr 83 Wash h at Som
MacGonagle Arthur A (Margaret) h 19 Shailer
MacGregor Alice W Mrs h 51 Addington rd
"Elizabeth T h 11 Park
MacIntyre Annie M companion bds 93 Perry
"Duncan clk 1324 Beacon bds 382 Wash
MacIsaac John A (Lottie) motormn h 165 Wash
"Mary nurse bds 4 Cypress ter
MacIver John (Ruth) chauf h 116 Brook
"Margaret bds 1569 Beacon
Mack Lawrence P (Bertha I) chauf h 34 Station
"Cafe (Spiros Duston and Epiros Phillippas) restr 109 Wash
"Maxine I cashr 19 Harvard bds at B
MacKay Annie matron bds 25 Harvard av
"Charlotte L h 109 Colbourne cres
"Wm K (Saede H) appraiser mgr h 17 Strathmore rd
MacKennon Alfred E driver bds 38 Linden
"Florence E tel opr bds 38 Linden
"James E (Catherine) clk 1396 Beacon h 38 Linden
"James H clk bds 38 Linden
"Ralph J clk bds 38 Linden
"Wallace P frgt handler bds 38 Linden
MacKenzie Ernest F (Sarah) clk 66 Wash h 163 Pond av
"Hector (Mina) janitor h 1470 Beacon
"Jessie nurse 80 Glen rd bds do
"Mary Jane writer b 19 Harvard av
"see McKenzie
Mackey Ann Mrs h 315 Boylston
"Caroline wid James bds 179 Aspinwall av
"Caroline M bds 20 Kent
Mackey
"Edward M bds 20 Kent
"Edward M h 481 Boylston land rd
"Geraldine D bds 20 Kent
"James L clk 1186 Boylston bds 33 Glenland rd
"J Francis student bds 33 Glenland rd
MACKEY JAMES P (Leonora J) Hardware Roofing and Automobile Supplies 242 Washington, Harvard sq Tels Brookline 292 and 293 h 20 Kent See left top lines and page 21
"John W (Annie) houseman h 33 Glenland rd
"Mark J (Mary E) h 179 Aspinwall av
"Mary J bds 20 Kent
"Mary M sten bds 33 Glenland rd
"Mary R tel opr bds r 315 Boylston
"Spoor (Edith C) wall paper B h 1501 Beacon
"Wm J clk bds 33 Glenland rd
Mackie Ellen B h 31 Coolidge
"Wm C (Gerda E) phys 54 Coolidge h do
MacKillop Anna M clk 1363 Beacon bds at Reading
"Murdock (Edith) chauf 1146 Beacon h do
MacKinnon John A (Minnie) driver h 156 Boylston
"Joseph C (Susie S) instr h 50 Verndale
"Katherine nurse bds 70 Perry
"Russell cond bds 12 White pl
Macksey John (Mary R) sales h 39 Stetson
MacLaughlin Susan E wid Edward h 38 Linden
MacLauron John D (Anna E) carp h 43 Linden
MacLean A Hugh sales bds 1870 Beacon
"Ella sten bds 138 Davis av
"Jessta Mrs drsmkr 1318 Beacon rm 23 h 107 Browne
"John A (Olive) chauf h 138 Davis av
"Thelma bds 138 Davis av
MacLennan John D 303 Wash h at Malden
MacLeod Arthur C upholstr bds 93 Harvard

GREGORY & BROWN CO.
INTERIOR DECORATORS
Tel. Fort Hill 526
6 Hamilton Place Boston, Mass.
Paperhangings and Fabrics, Draperies, Upholstering, Furniture, Carpets, Painting and Decorating.
Opposite Park St., Church

MacLeod
"Bros (Daniel M and Robert F) furn movers 184 Wash
"Christine L sten b r 161 Harvard
"Daniel M (Ella) (MacLeod Bros) h 382 Wash
"Donald F (Christina) caretkr h r 161 Harvard
"Everett L v-pres 1356 Beacon h at Brighton
"Jane clk 275 Harvard b at B
"Katherine M sten bds r-161 Harvard
"Nancy M bds 635 Hammond
"Robert F (Leona) (MacLeod Bros) h 14 Linden
"W Ernest packer bds r 161 Harvard
MacMahon James mgr B bds 48 Salisbury rd
MacMillan Albert R, U S A bds 9 Hurd rd
"Angus B (Edith) eng h 1 Cypress ter (E)
"James W (Mary C) chauf h 9 Hurd rd
"John A phys 1801 Beacon h do
"Mary L wid Donald A bds 1 Cypress ter (E)
"Malvina R bds 1801 Beacon
"see McMillan
MacMorrow Gordon clk 1703 Beacon bds 1740 Beacon
MacMullin James C mgr 305 Wash bds at Chasn
"Mary bds 104 Winchester
MacNaught Wm (Lilly) h 232 Aspinwall av
MacNaughton Wm vice-pres B h 164 Coolidge
MacNeill Ada drsmkr bds 15 Linden
"Helen tchr h 18 Naples rd
MacNevins Pearl J elev opr bds 24 Prospect
MacNutt Harry vulcanizer bds 105 Harvard
Macomber Alexander G jr rem to Lexington
"Clarence R (Carrie B) mfr bds 224 Aspinwall av
MACOMBER FRANK GAIR Insurance 151 Milk Boston Tel Main 4000 See right top lines and page 24
MACOMBER H S & CO INC Oils and Tires 150 Milk Boston Tels Fort Hill 1244-1245-1246 See page 7
MACOMBER LOWELL P (Alma S) Treas H S Macomber & Co Inc 150 Milk Boston h 137 Gardner Road
"Mildred B bds 1100 Beacon
"Stanley B mgr b 224 Aspinwall av
"Wm H M (Ida E) h 11 Russell
MacPherson Christina hkpr 6 Foster
"Christine wid Daniel h 166 Walnut
"Edith G wid Henry S h 39 Williston rd
"Henry S (Alice) lawyer h 1900 Beacon
"Hope student bds 39 Williston rd
"Leslie prin bds 166 Walnut
"Lisabeth student b 39 Williston rd
"Marion wid Duncan F h 22 Hyslop rd
"Minnie wid Wm h 201 High
Macqueen Hugh clk 1001 Beacon h 103 Browne
"Mary wid John h 103 Browne
"Sarah domestic bds 103 Browne
MacQueeney Patrick T (Margaret W) police h 66 Chestnut
MACULLAR PARKER COMPANY Men's and Boys' Clothing 400 Washington Boston Tels Main and 115
MacVarish Emery E messenger bds 91 Boylston
"John D (Cassie F) carp h 91 Boylston
Macy Edward J (Helen D) whol fruit B h 487 Wash
Madame Achard School (Clara C Achard) 33 Alton pl
Madden Andrey (Helen M) cond h 225 High
"Charles lab bds 142 Boylston
"Charles J (Angele W) furn h 1 Summit av
"Charles W (Elsie) Comb B h 63 Walter av
"Delia A h 3 Franklin
"Florence C tel opr bds 90 Brookline av
"John J (Bridget) fore h 90 Brookline av
"Mary A hkpr 3 Franklin
"Mary T drsmkr bds 3 Franklin

THOMAS' FISH MARKET Inc.
PURVEYORS OF FINE SEA FOOD
We are direct Receivers
714 Washington St. PHONE SERVICE 6000-6400-4168 Brookline, Mass.

Madden
"Samuel J (Catherine) bowling h 154 Harvard
"Theresa J tel opr bds 3 Franklin
"Thomas R (Mercedes) vice-pres B h 17 Chesham rd
"Wm T bds 90 Brookline av
Maddoch Agnes clk b 70 Harvard av
"Albert T (Ellen) chauf h 559 Heath
"Mary A clk bds 70 Harvard av
Maddox Charles E (Anna) paymaster h 593 Heath
"see Mattox
Madigan Leo J (Irene H) wool h 90 Westbourne ter
Maffitt Henry S (Alice) bank ex h 15 Euston
Magee Elizabeth B clk 173 Wash h 110 Franklin
"Helen G student bds 168 South
"John E F (Ellen G) h 162 South
"John F (Mary) (J F Magee & Co) h 50 Villa lane
"J F & Co (John F Magee) express 108 Wash
"John J cotton bds 168 South
"J Ralph (Harriet K) clergyman h 5 Fairbanks
"Margaret L clk 173 Wash h 110 Franklin
"Mary A buyer B h 110 Franklin
"Mary F bds 168 South
"see McGee
Magennity John J (Margaret) Comb E h 90 Highland rd
Maginty Patrick h 18 Juniper
Magnuson Carl A (Agnes) auto repr 19 Boylston h 86 Highland rd
Magoon Ernest B (Margaret) (Brookline Auto Renting Station) 31 Harris h 24 Prospect
Magrane Charles E (Esther F) h 60 Egmont
Magraw John G h 141 Fuller
Maguire Bessie nurse Bournewood Hospital bds do
"Charles D (Christina) chauf h 114 Brook
"Jessie sten bds 257 Walnut
"Robert chauf 99 Harvard h Harvard ct
"Wm B (Delia) boilermkr bds 32 Kent sq
"Wm H (Nora 3) pntr h 10 Morss av

Maguire
"see McGuire
Magullion Mary E wid John R h 17 Winslow rd
Mahan Alice G bds 276 Clyde
"Anna sten bds 10 Edwin
"Catherine C bkpr bds 276 Clyde
"Francis bds 276 Clyde
"Elizabeth E nurse bds 114 Lancaster ter
"Hannah Mrs died May 18 1919
"John F janitor J Elliot Cabot and Longwood sch h 10 Edwin
"Joseph bds 276 Clyde
"Mary bkpr 10 Harvard sq h 10 Edwin
"Mary F sten B bds 276 Clyde
"Michael (Catherine) chauf 617 Boylston h 83 Leicester
"Michael H (Lena E) pntr h 41 Franklin
"Michael J (Bridget W) gardener h 100 Chestnut
"Patrick (Nora) gardener h 276 Clyde
"Patrick chauf bds 10 Edwin
"Thomas gardener h 41 Franklin
"Thomas F (Sarah) lab h 709 Hammond
"Thomas F clk bds 296 Clyde
"see Mahon
"Thomas J J (Mary) car rep h 183 High
Maher Catherine E wid h 21 Morss av
"Dennis died Sept 20 1920
"Henry J elect h 100a Wash
"James H harness repr 100 Wash bds 100a do
"James H jr elect bds 100a Wash
"Katharyn tel opr b 1216 Boylston
"Leo T bds 100a Wash
"Samuel J (Ellen) firemn h 33 Aspinwall av
"Teresa h 46 Russell
"Thomas (Effie) janitor B H S h 42 Walter av
"Wm C (Margaret F) landscape gardener h 1216 Boylston
"Wm T (Marie L) mattresses B h 1455 Beacon
Mahler Edward (Katherine) purch agt B E Ry h 1514 Beacon
Mahon Charles J (Gertrude) shipbldr h 778 Boylston
"David L (Mary) clk h 792 Boylston

MARKET TRUST COMPANY
309 WASHINGTON ST. Brighton | **136 BRIGHTON AVE. Allston**

Mahon
"James P (Alice E) (Thomas Mahon & Sons) h 244 Boylston
"Michael J died Oct 18 1919
"Thomas J Comb A 140 Wash h 787 Boylston
"Thomas & Sons (James P Mahon) plmbrs 103 Wash
"see Mahan
Mahoney Annie R wid Patrick A h 15 Hurd rd
"Bartholomew (Mary) lab h 89 Pearl
"Catherine wid Michael h 49 Kent
"Catherine A wid David J bds 100a Wash
"Catherine L bkpr bds 54 Villa lane
"Caroline T bds 72 Walnut
"Cornelius (Maria) lab h 105 Brookline av
"Daniel F (Beatrice) phys B h 240 Babcock
"Dennis driver h 1 Vogel ter
"Dennis F civ eng bds 32 Brook
"Ellen wid Cornelius h 89 Pearl
"Elizabeth M drsmkr bds 49 Kent
"Frank X plmbr 33 Harvard bds 36 Brook
"Hannah L tel supervisor bds 1 Vogel ter
"Helen T drsmkr bds 49 Kent
"Henry J police bds 1 Vogel ter
"James H student bds 87 Pearl
"Jeremiah F (Mary C) chipper h 253 Boylston
"John (Mary) lab h 20 Winthrop pl
"John J driver bds 58 Cameron
"Joseph P reserve police b 32 Brook
"Katherine E drsmkr b 15 Hurd rd
"Mary A wid Edward h 15 Glenland rd
"Mary E tel opr bds 89 Pearl
"Mary E tel supervisor bds 54 Villa lane
"Mary K student b 15 Glenland rd
"Mary T fitter bds 1 Vogel ter
"Theresa E bkpr bds 54 Villa lane
"Thomas D (Ellen) fore h 32 Brook
"Thomas F (Freda) chauf h 233 Boylston
"Thomas F plmbr bds 32 Brook
"Thomas J (Nora) driver h 54 Villa lane
"Timothy J (Lillian) elect h 43 Walter av
"Wm (Catherine) lab h 54 Villa la
Maia-Ferreira Sarah A h 3 Washburn ter
Maier Guy S musician h 1870 Beacon
"Lucena nurse bds 21 Harris
Mainster Sarah Mrs h 1537 Beacon
Maitland Wm (Martha) motormn h 25 Aspinwall av
Major Earl M (Beatrice) lieut U S N h 39 St Paul
"Marion E bds 54 Auburn
Makepeace, Bertrand L (Annie H) blue prints h 76 Harvard av
"Beulah E bds 76 Harvard av
"Leon D (Violet) blue prints h 32 Linden
Maker Marie M Mrs bds 22 Harris
Makerwich Wm (Annie) lab h 4 Duffley ct
Malcomes James H (Mary C) clk P O bds 52 Brook
Malcomson James lab bds 9 Craig pl
Maley Elizabeth bds 1236 Beacon
"Henry A h 1236 Beacon
Mallar Clarence E (Emma W) (C E Mallar Co) h 1 Toxteth
"C E Co (Clarence E Mallar) carps 312 Wash
"Gladys clk bds 1 Toxteth
Mallard George M (Lenna B) chauf h 1676 Beacon
Mallee Elizabeth Mrs h 18 Strathmore rd
Mallett Stephen P (Evelyn K) dentist B h 132 Middlesex
Malley Anna wid John H h 1911 Beacon
"Dorothy bds 1911 Beacon
"John F (Marion C) h 142 Fuller
"John H died April 1 1920
Mallon Mary J wid John N bds 48 Dwight
Mallory Frank B prof H U h 116 Longwood av
"Fred archt bds 1049 Beacon
"Tracey B bds 116 Longwood av
MALMROSE M Painting Decorating and Paperhanging 288 Harvard Tel Brookline 4841 See right top lines and page 30
Malone Bernard T mason 65 Bartlett cres bds 163 Corey rd
"Edward G contr 65 Bartlett cres bds 163 Corey rd
"Margaret E tchr Pierce sch bds 61 Park

WILLIAM E. McCOY & CO.
Real Estate and Insurance
OFFICES—451 Old South Bldg., Boston Coolidge Corner, Brookline

Maloney Catherine E office mgr 940 Commonwealth av h at J P
"Christopher S (Abigail B) shoectr h 96 Brook
"Edward P bds 17 Morss av
"Ella wid Michael J h 46 Pearl
"Harold J clk 66 Wash b 46 Pearl
"James P driver bds 46 Pearl
"John J (Annie) chauf h 8 Houlihan av
"Mary J sten bds 8 Houlihan av
"Monica bkpr bds 20 Jamaica rd
"Patrick (Bridget) lab h 28 White pl
"Patrick driver bds 46 Pearl
"Richard (Mary) police h 15 Kendall
"Teresa A sten h 34 Perry
"Timothy (Mary A) lab h 17 Morss av
"see Moloney, Mullaney and Mullowney
Malonson Ella A h 164 Thorndike
Maloof Elias A clk 1623 Beacon bds at B
Maloon George C student bds 287 Walnut
"Grant (Georgia C) caretkr h 287 Walnut
"M Gladys clk bds 287 Walnut
"Ralph I student bds 287 Walnut
Maloy Charles L (Lida B) pressmn bds 22 Linden pl
Mandell Alice I sec bds 4 Auburn cts
"Winthrop P h 53 Alton pl
Manderson Jessie nurse bds 114 Lancaster ter
Mangan John G phone insp bds 18 Homer
"Mary E sales bds 18 Homer
"Rosabel bds 18 Homer
"Rosetta E wid John h 18 Homer
"Thomas J clk bds 18 Homer
Mangene Catherine B Mrs bds 28 Atherton rd
"John A finisher b 28 Atherton rd
Manley Alden A h 265 Pond av
"Francis M dentist 797 Boylston h do
"John W lieut Comb 3 bds 797 Boylston
"Mary L h 797 Boylston
"Michael F police bds 797 Boylston
Mann Arthur M clk bds 5 Park
"Benjamin P importer B b 5 Park
"Francis F wid Wm O h 48 Kilsyth rd
"Helen F student bds 48 Kilsyth rd
Mann
"Howard T (Eleanor M) paying teller B h 262 Clinton rd
"Josephine C student bds 48 Kilsyth rd
"Martha E Mrs phys B h 5 Park
"Mary E h 14 Linden
"Roland M (Mary G) exporter h 210 Winthrop rd
"Sarah E h 14 Linden
"Stephen Y clk b 210 Winthrop rd
Manness Charles H (Elizabeth L) broker B h 93 Williston rd
Manning Alice nurse 80 Glen rd b do
"Anne B wid Jacob M h 1694 Beacon
"Charles F clk 1324 Beacon h at Camb
"Edward A rem to Haverhill
"Eleanor M clk bds 200 Freeman
"Elizabeth shoewkr b 68 Walter av
"Ernest L (Lillian B) securities B h 76 Marshal
"Esther E sten bds 200 Freeman
"Frances hkpr bds 115 School
"Gertrude A tel opr b 200 Freeman
"Helen Mrs clk 1324 Beacon h 96 Brookline av
"Helen E clk h 96 Brookline av
"Jessie L hkpr 60 Babcock
"John F rem to Worcester
"John T (Annie) umbrella mfr h 121 Salisbury rd
"Joseph A (Ella) whol shoes B h 209 Buckminster rd
"Joseph M (Nora) chauf h 4 Boylston pl
"J Nelson (Grace M) clk B h 179 Clinton rd
"Nora tel opr 1253 Beacon bds do
"Patrick (Bridget) lab h 68 Walter av
"Roger (Helen T) sales h 209 Middlesex rd
"Theresa opr bds 68 Walter av
"Thomas W (Mary F) chauf h 200 Freeman
"Wm (Margaret) gardener h 174 High
Mansfield Frank E (Alice) sales h 9 Salisbury rd
"George W (Katherine D) (G H Lloyd & Co) optician B h 489 Wash
"Georgia D tchr Heath sch bds at Canton

FREDERICK A. LEAVITT & HENRY A. BURNHAM
REAL ESTATE INSURANCE MORTGAGES
34 Walnut St., Village Square Tels.—Brookline 3030 or 3131

Manson Albert C (Flora A) gro B h 167 Clinton rd
"Charles (Jennie) gardener h 156 Chestnut
"Daniel E vice-pres B h 292 Clinton rd
"Dorothy L bds 1463 Beacon
"Frederick T (Carrie F) lumber h 135 Fuller
"Gilbert T (Elizabeth F) supt P O 47 h 3 Netherlands rd
"Harold C (Helen R) buyer h 21 Russell
"Isabel head nurse 80 Glen rd b do
"Wm L (Nannie) bkpr h 1463 Beacon
Mansur Ellen Mrs tchr Edward Devotion sch h 9 School
Manter Grace H tchr Edward Devotion sch bds at B
Many Robert (Louise) mgr h 45 Dwight
Marble Eleanor clk b 176 Naples rd
"Florence W bkpr h 176 Naples rd
"Mary wid Albion h 176 Naples rd
March Gertrude R tchr Michael Driscoll sch bds 25 University rd
"Gordon B (Elizabeth Y) sales B h 85 Griggs rd
Marcou Thomas chauf 32 Station h at Rox
Marcy Flora C wid Ernest H b 1885 Beacon
"Philip B h 1885 Beacon
Marden Charles F (Julia B) grain h 33 Westbourne ter
"Harold H h 16 Browne
"Henry R (Anna M) chauf h 39 Perry
"Russell sales bds 33 Westbourne ter
MARDEROSIAN KAPREAL DER & SONS (Kapreal Der Marderosian) Oriental Ispahan Rug Renovating Co 1626 Beacon Tel Brookline 6205 Factory 45 Charles St Boston Tel Haymarket 660 See page 29
MARDEROSIAN KAPREAL DER (K D Marderosian & Sons) Oriental Rugs 1626 Beacon h at Boston
Margeson Hazel E bkpr bds 1043 Beacon
Margoles Alfred (Sarah) sales h 74 Winchester
Maria Elias J leather B h 58 Verndale
"Katherine bds 58 Verndale
"Kerema wid George bds 58 Verndale
"LaBebe bds 58 Verndale
"Lulu bds 58 Verndale
Marion Alma wid John F h 1020 Commonwealth av
"Carrie E wid Otis H bds 60 Winthrop rd
"Lillian G clk bds 115 Browne
"Michael F (Mary A) chauf h 173 High
MARKET TRUST COMPANY Frank G Newhall Chairman Henry E Bothfeld Pres George M Angier V-Pres George A Marsh Treas Walter J O'Donnell Asst Treas James H Dalton Manager 309 Washington Brighton Tels Brighton 1840 and 1841 and 136 Brighton av Allston See left top lines and page 9
Markey Thomas gardener b 548 Heath
Marks Charles P (Miriam U) sales h 61 Kenwood
"Sadie Mrs bds 395 Harvard
Marland Wm H (Marion) treas B h 459 Chestnut Hill av
Marley Rose h 137 Boylston
Marlow Annie F tchr h 68 Fuller
"Mary F bds 68 Fuller
Marmaud Joseph L (Anna L) carrier P O 47 h 23 Hurd rd
Marple Elevelena L Mrs h 104 University rd
"Eveline F bds 104 University rd
Marquardt Arthur C (Kathryn S) auto accessories h 104 Columbia
Marr Isabel wid Llewellyn bds 92 Marion
Marsh Arthur E (Ellen) broker h 96 Winthrop rd
"Arthur E (Julia) broker h 619 Wash
"Elizabeth L h 39 Kilsyth rd
"Elmer M (Ella J) h 146 Naples rd
"Marion E prin Longwood sch b at Newton
Marshall Ada I wid Frank h 200 St Paul
"Alexander G student bds 195 Davis av

W. H. RUSSELL GOUDEY PLUMBING AND HEATING
Stoves, Furnaces, Ranges
33 Harvard St., Brookline, Mass. Tel. Brookline 800

Marshall
"Bertha C tchr B H S bds at Newton
"C Agnes bkpr 55 White pl bds 17 Kent
"Daniel (Grace) driver h 17 Kent
"Dwight L (Lena C) sales h 18 Park drive
"Edith R Mrs h 71 Carlton
"George L (Ida) sales h 109 Winchester
"Grace I student bds 195 Davis av
"G M Miss h 183 Clinton rd
"Henry A police bds 17 Kent
"Herman W (Elizabeth) phys B h 168 Winthrop rd
"Ida M Mrs asst supt Brookline Pub Baths h 37 Brook
"Irving F (Helen) bonds B h 64 Naples rd
"James (Grace G) vet surg foot Boylston pl h 195 Davis av
"John J (Margaret) compositor h 809 Boylston
"John R (Cora) h 71 Carlton
"John R (Elsie P) phys 689 Wash h do
"Lilly wid George M h 183 Clinton rd
"Marion head nurse 80 Glen rd b do
"Maude E bds 115 Fuller
"Ralph S (Mabel) restr h 106 Marion
"Sarah J wid John P bds 155 Davis av
"Wm (Jessie) hats h 397 Harvard
Marston Amy T h 208 Winthrop rd
"Frank E (Florence S) rem to Newton
"R Co food shop 1302 Beacon
"Shirley Mrs h 1578 Beacon
Martell Margaret B clk bds 217 Harvard
Marszchall Roman cabtmkr h 7 Brookline av
Martin Alice G h 31 Dwight
"Clarence A (May) pilot h 31 Stetson
"Edward (Catherine) shipper h 5 Kerrigan pl
"Eleanor tchr 1440 Beacon b 1580 do
"Georgianna S wid Wm R bds 22 Kent sq
"Harry H (Nellie E) carp h 61 Franklin

Martin
"Harry H (Nellie E) carp h 61 Franklin
"Horace J (Grace W) gen mgr h 57 Longwood av
"H Gordon (Isabel) sales bds 79 Coolidge
"Ira W (Sadie) carp h 222 Wash
"James (Helen) fore h 315 Boylston
"James H (Elizabeth) janitor 32 Powell h 32a do
"John (Bertha) chauf 61 Walnut pl h 7 High st pl
"John F phys 1637 Beacon h do
"John J carp bds 61 Franklin
"Katherine K wid John K h 168 Brookline av
"Lillian tel opr bds 9 Newton
"Samuel (Martha) chauf h 46 Harris
"Seth L (Minnie E) h 1470 Beacon
"Thomas (Mary E) lab h 183 High
"Vera J clk bds 79 Coolidge
"Wm E opr 1308 Beacon h at B
"Winona M tchr 1440 Beacon bds 1580 do
Martinson Lydia wid Andrew h 86 Highland rd
Marulli Bernadetto shoe repr 10 Smith h at Newton Centre
Marvel Harry E (Sustan T) treas B h 7 Auburn cts
Marvin George R (Ruth D) printer h 155 Coolidge
"John R (Grace L) sales 142 Middlesex rd
"Thomas O (Flora S) sec B h 66 Marshal
Mason Cora F h 516 Harvard
"Emma F wid Robert D bds 193 Clark rd
"Frances A D bds 21 Fuller
"Frank H (Bertha) clk U S dist ct B h 21 Fuller
"Frank W mgr 24 Harvard h at Rox
"George W (Etta) clk h 6 Edwin
"Harry W (Doris) lawyer h 84 Harvard av
"Haven rea est rem to Maine
"Henrie A (Irma L) sales h 236 Rawson rd
"James H (Mary) elect h 1514 Beacon

GEORGE W. JOHNSTON
REAL ESTATE 1299 BEACON ST.
TELEPHONE 2190

Mason
"Jennie wid Henry M h 516 Harvard
"Mary G wid Herbert C died May 1 1920
"Sidney R real est h 516 Harvard
"Wm (Annie) h 809 Wash
"Wm R (Marion W) sales h 15 Colbourne cres
Masonic Hall 1 Harvard
MASSACHUSETTS WHARF COAL CO Edward H Baker Pres Arthur E Dennis V-Pres Francis B Smith Sec Edward W Pierce Treas Louis S Chase Asst Treas 30 Kilby Boston Tel Main 4750 See back cover
Masse Annie bds 17 Bartlett cres
"David (Margaret) coachman h 9 Craig pl
"David jr chauf bds 9 Craig pl
"Emily h 17 Bartlett cres
"Minnie bds 17 Bartlett cres
"Sara bds 17 Bartlett cres
Massey Thomas (Mary) h 96 Browne
Massoletti Frances H bds 31 Longwood av
Masters Lillian A wid Hilmon P h 54 Atherton rd
"Walter C (Mary G) sales h 23 Netherlands rd
Masterson James J sales h 1736 Beacon
Mather Eugene H (Blanche B) broker B h 92 Dean rd
Matsuki Edward T clk h 815 Wash
"Tsuya mus tchr h 815 Wash
Matteson Hobart M (Edna) treas h 56 Verndale
Matthews Alice nurse 72 Summit av bds do
"Bertha C waitress h 231 Wash
"Clarence clk h 231 Wash
"Daniel (Adelaide) clk h 70 Perry
"Cora drsmkr bds 44 Davis av
"Elizabeth rem to Medford
"Harriet G wid Wm bds 54 Marion
"Saul F (Harriet S) dress mfr h 395 Harvard
Mattocks Wm D (Bessie L) treas B h 1483 Beacon
Mattox Frances S Mrs h 22 Garrison rd
"Viveca wid Willard S h 24 Winchester
"see Maddock and Meddox
Mattson John R treas end Regent cir h at Waltham
"Wm R bds 162 Walnut
"W Frank (Margaret T) canned goods B h 162 Walnut
Matz Abram H (Bertha) tailor B h 674 Wash
Maurer Elsie clk 1324 Beacon bds 125 Browne
"George W (Emily) pipe mfr h 144 Pleasant
"Reginald A adv bds 144 Pleasant
Mawhinney Anna M student bds 25 Aspinwall av
"Belle wid Henry h 10 Homer
"Harry chauf rem to Boston
MAWHINNEY HENRY (Jennie R) Trunk and Bag Repairing 390 Washington Tel Brookline 4235-M h 129 Harvard
"John D (Margaret) fore h 25 Aspinwall av
"Robert (Minnie) chauf h 62 Chestnut
Mawrey Ira sales bds 50 Harris
Maxcy Warren L (Margaret V) sch supplies B h 75 Centre
Maxon Matthew (Emily) cond h 13 Wash
Maxson Irving F (Nellie P) sales h 95 Centre
Maxwell Fred (Alma) clk rem to Wollaston
"Patrick h 46 Walter av
"Wm bds 46 Walter av
May Edith R h 146 Tappan
"George A (Jennie) h 62 Pleasant
"Isaac (Ida) ins agt h 76 Winchester
"Malcolm millinery bds 5 Verndale
"Robert E (Bella) rem to Arlington
"Zelda wid George h 5 Verndale
Mayberry Lowell A (Florence) lawyer B h 12 Parkman
Mayer Brantz (Mary K) lieut U S N bds 51 Kenwood
Mayers Alice A wid Charles R h 1867 Beacon
Maygorla Annie wid bds 138 Fuller
Mayne Joseph student bds 741 Heath
"Joseph J (Rachael) lab h 741 Heath
"Mary wid James bds 1146 Beacon
"Ruth clk 219 Wash bds 741 Heath
Maynard Charles H sales b 68 Boylston

KING AUTO SUPPLY CO
HARDWARE, PAINTS, CUTLERY, TOOLS, HOUSEHOLD FURNISHINGS, GAS AND ELECTRIC FIXTURES
207 Washington Street Telephone—Brookline 401

Maynz Inez A bds 609 Wash
Mayo Amy Eliot bds 1561 Beacon
"Arthur W died Jan 20 1920
"Chester Garst (Aida) paymaster U S N h 66 Summit av
"Eliot B Mrs h 1561 Beacon
"Lincoln (Susan E) pres B h 1561 Beacon
"Lydia wid Richard b 19 Columbia
"Norman H h 116 Tappan
McAdam Linda B tchr Newton St sch h at W Rox
McAdams Alexander E (Florence J) watchmn h 20 Roberts
"Charles lab bds 137 Boylston
"Florence bds 20 Roberts
"Francis archt bds 137 Boylston
"James A (Mary C) carp h 300 Boylston
"James F (Catherine J) carp h 8 Rice
"John clk h 335 Boylston
"Joseph A lab h 18 Juniper
"Marion gro 135 Boylston h 137 do
"Michael J lab h 137 Boylston
"Theresa clk 1324 Beacon bds 335 Boylston
McAleer Charles L (Martha E) clk h 206 Clark rd
"John B (Margaret) h 18 Strathmore rd
"Teresa bds 18 Strathmore rd
McArdle Rose C bkpr bds 40 Oakland rd
McArthur Robert h 15 Westbourne ter
McArtney Josephine R Mrs h 85 Francis
McAulay Francis (Jeanie) gardener E B Dane's h 136 Woodland rd
McAuliffe Anna R sten bds 20 Linden pl
"Mary B tel opr bds 20 Linden pl
"Michael chauf h 20 Linden pl
McAvoy Edward shoes 167 Wash h 106 Davis av
"Elizabeth T bds 106 Davis av
"Ellen A bds 106 Davis av
"Grendolin Mrs h 37 Winthrop rd
"Mary E bds 37 Winthrop rd
McBourney James (Caroline) janitor h 25 Alton pl
McBurney David (Elizabeth) lab h 7 Cameron
"Elizabeth J sten h 142 Pleasant
McBurney
"Lillian clk 1324 Beacon h 142 Pleasant
"Robert mach h 142 Pleasant
"Wm clk h 142 Pleasant
"Wm J (May) chauf h 6 Perry
McCabe Anna tel opr b 215 Pond av
"Catherine tel opr bds 215 Pond av
"Edith nurse 72 Summit av bds do
"Harry printer bds 59 Villa la
"James J police h 215 Pond av
"John fireman h 59 Villa la
"Patrick (Catherine) lab h 215 Pond av
"Peter chauf bds 59 Villa la
"Theresa tel opr bds 215 Pond av
"Thomas F (Margaret) mgr 101 Wash h 7 Netherlands rd
"Thomas F (Gladys) sales bds 11 Davis av
"Thomas F (Margaret) mgr 101 Wash h 7 Netherlands rd
McCaffery James (Annie A) autos h 1337 Beacon
McCaffrey Allan H (Charlotte) banker h 1891 Beacon
"George B (Mary) barber B h 10 Morss av
"Owen J (Ethel) chauf h 160 Chestnut
"Robert F (Frances) h 80 Harvard av
"Thomas B mgr Brookline Storage Warehouse 7 Station h 32 Kent
McCahon Joseph H carp bds 124 Cypress
"Thomas J (Margaret) carp h 124 Cypress
McCallum Wm S (Helene D) lawyer h 15 Netherlands rd
McCaloy Myrtle fore bds 6 Strathmore rd
McCammond Robert S mgr bds 15 Perry
McCandlish Elizabeth L Mrs died July 3 1920
"Florence H bds 88 Pleasant
"Grace K bds 88 Pleasant
"John h 88 Pleasant
McCarn Andrew (Margaret) carp h 217 Wash
"E Rosalind student bds 30 Clyde
"Mabel K student bds 30 Clyde
"M Helen bds 30 Clyde
"Rowan (Mary) chauf S L Whipple h 30 Clyde

The A. P. Soucy Mfg. Co.
APRONS, APRON DRESSES, BREAKFAST SETS, Etc.
Manufacturers Nat. Bank Bldg., Kendall Sq., CAMBRIDGE, MASS.
Phone Cambridge 3240

McCart James M linemn 1318 Beacon h at J P
McCarthy Agnes sec bds 7 Fiske ter
"Alice G tchr bds 146 Thorndike
"Andrew driver 85 Wash h 33 Villa la
"Andrew T (Ella) lab h 41 Walter av
"Annie asst matron Brookline gymnasium bds 37 White pl
"Annie M bds 20 Morss av
"Bernard chauf bds 103 Boylston
"Bridget F Mrs h 98 Brook
"Catherine bds 116 Thorndike
"Catherine L clk bds 31 Harvard
"Celia wid Patrick K h 103 Boylston
"Daniel (Mary) lab h 48 Morss av
"Daniel (Hannah) lab h 25 Emerald
"Daniel H (Delia) firemn h 20 Walter av
"Daniel J Ladder 1 h 9 Hurd rd
"David H caretkr Fisher Hill reservoir h 641 Chestnut Hill av
"David J (Catherine) engraver h 639 Chestnut Hill av
"Dennis F lab bds 37 White pl
"Edward (Ellen) treas 1366 Beacon h 8 Dwight
"Elizabeth M wid Wm died May 31 1919
"E Sebastian real est bds 29 Harvard av
"Frances tel opr b 78 Brookline av
"Frederick J student bds 41 Juniper
McCARTHY GEORGE (Etta) Insurance h 1533 Beacon
"Hugh (Margaret) lab h 12 Fay pl
"James (Catherine) lab h 31 Harvard
"James F (Mary A) janitor h 487 Wash
"Jeremiah (Bridget) lab h 76 Pearl
"John rubber wkr bds 7 Smyth
"John A (Mary) carrier P O B h 112 Franklin
"John J lab h 55 Reservoir rd
"John J tailor 1631 Beacon h at Arlington Hts
"John J jr (Ann) driver Comb 2 h 593 Heath
"Julia T bds 9 Hurd rd
"Katherine cashr 1308 Beacon bds at Rox

McCarthy
"Lena bkpr 55 White pl h 8 Rice
"Margaret drsmkr h 23 Kendall
"Margaret bds 20 Fay pl
"Margaret wid Patrick h 20 Morss av
"Margaret G bkpr 284 Harvard bds 117 Kent
"Margaret L tchr b 146 Thorndike
"Marguerite M mlnr b 20 Morss av
"Mary tel opr 10 Harvard sq h 31 Harvard
"Mary clk 1324 Beacon b at Chasn
"Mary wid Michael h 78 Brookline av
"Mary A wid John F h 37 White pl
"Mary E clk bds 31 Harvard
"Mary F Mrs clk 1324 Beacon h at B
"Michael stockman h 5 Smyth
"Michael (Mary) rubberwkr h 6 Smyth
"Michael E (Catherine) coachman h 343 Boylston
"Nora drsmkr bds 9 Hurd rd
"Patrick (818 Heath) died Aug 25 1919
"Patrick (Anna) lab h 61 White pl
"Patrick Mrs janitress Brookline Pub Baths bds 61 White pl
"Patrick A died Mar 3 1920
"Patrick J died Dec 30 1919
"Patrick J (Elizabeth) Comb A h 12 Perry
"Patrick J hoseman Comb G 665 Wash bds 611 do
"Peter (Catherine) h 7 Fiske ter
"Rose A tel opr bds 31 Harvard
"Sarah B sten bds 31 Harvard
"Stephen J bds 103 Boylston
"Theresa clk bds 55 Reservoir rd
"Thomas (Christine) motormn h 41 Villa lane
"Thomas A (Josephine) mgr h 125 University rd
"Thomas D tmstr bds 128 Boylston
"Thomas F leather sorter bds 117 Kent
"Thomas H chauf bds 487 Wash
"Thomas P (Honora) trainman h 105 Boylston
"Timothy F forester bds 9 Hurd rd
"Wm sales bds 278 Walnut
"Wm bds 103 Boylston
"Wm h r 7 Smyth
"Wm D plmbr bds 117 Kent

When you say
HENDERSON & ROSS
You think REAL ESTATE
1320 BEACON STREET : : BROOKLINE

McCarthy
"Wm D swimming tchr b 117 Kent
McCartin John E (Laura) phys h 93 Marion
McCarty Agnes E bds 20 Abbottsford rd
"Annie L bds 20 Abbottsford rd
"Arthur E ins b 20 Abbottsford rd
"Emily J P bds 20 Abbottsford rd
"Sarah E wid Michael h 20 Abbottsford rd
McCarville Frank (Josephine) bottler h 95 Walnut
McCathie Margaret M Mrs clk 1611 Beacon bds at Billerica
McCaulley Elizabeth C wid Samuel W died April 6 1920
"Elizabeth bds 9 Wellman
"Martha bds 9 Wellman
McCleary H C tchr h 3 Auburn cts
McClellan Edward W B (Georgianna) clk 224 Wash h 4 Davis av
"James H (Clara C) chemicals h 1800 Beacon
"James L (Ruth C) chemicals h 25 Salisbury rd
"Martha bkpr 10 Harvard sq h 5 Davis av
"May A clk 10 Harvard sq bds 4 Davis av
"Robert N student bds 1800 Beacon
McClintock Agnes S wid Wm H h 11 Warwick rd
McCloskey Ella T h 105 Colbourne ter
"Denis F bds 105 Colbourne ter
McClure Helene sec bds 29 Littell rd
"Margaret h 206 Freeman
"Mary A Mrs h 29 Littell rd
McCollom Ann J wid A Goodrich h 24 Auburn
"Daisy B bds 24 Auburn
McCone Patrick J (Margaret) driver h 1164 Boylston
McConnel Charles W (Helen) dentist B h 83 Park
"Frederick W (Elizabeth) mgr B h 10 Auburn cts
"Hannah maid 56 Marshal bds do
"Wm (Virginia) h 1870 Beacon
McConnell George clk bds 10 Sewall av
"Charlotte wid Wm A bds 1870 Beacon
"James E (Gertrude) lawyer h 76 Egmont

McConnell
"John H clk bds 10 Sewall av
"Marie wid Wm h 10 Sewall av
"Wm C (Virginia) floors B h 1870 Beacon
"Wm N clk bds 10 Sewall av
McCormack Annie M clk b 17 Flora
"Celia wid Charles bds 13 Linden
"Donald J solicitor b 98 Boylston
"Edward P rem to Cleveland O
"Flora wid Donald h 98 Boylston
"John J rem to Camb
"John J town lab h 17 Flora
"John W (Julia) lawyer h 50 Amory
"Joseph V insp Board of Health b 17 Flora
"Margaret A drsmkr b 33 Ackers av
"Oran (Martha S) publisher h 189 Babcock
"Patrick lab h 33 Ackers av
"see MacCormac
McCormick Adeline H bds 3 Cypress ter (E)
"Agnes M bds 106 Pleasant
"Bridget T wid James h 106 Pleasant
"Elizabeth wid John h 3 Cypress ter (E)
"Grace C bds 106 Pleasant
"John F (Edith K) opr h 148 Walnut
"John H mach bds 148 Walnut
"John J bds 106 Pleasant
"J Lawrence mgr B bds 3 Cypress ter (E)
"Michael (Delia) drive rh 12 Kerrigan pl
"Robert J (Edith T) sales agt h 44 Kilsyth rd
McCoy George M (Elizabeth) ins h 1588 Beacon
McCOY WM E & COMPANY (William E McCoy and Herbert M Flagg) Real Estate Insurance and Mortgages 1345 Beacon Tels Brookline 5210-3763 and 451 Old South Bldg 294 Washington Boston Tel Fort Hill 5035 See right top lines and page 32
McCracken Edward J (Esther) police h 4 Davis av
"Elizabeth M clk 1324 Beacon bds 22 Prospect
"George H (Margaret G) chauf h 4 Davis av

Metropolitan Coal Co. General Office: 20 Exchange Place, Boston
Brookline Office: 110 Washington St., Brookline Village
YARD: 399 Chestnut Hill Ave. *Tel. Brookline 1720*

McCracken
"Harry B (Anna) clk 1331 Beacon h 106 Browne
"Hugh W (Jennie B) chauf h 15 Linden
"M Elizabeth clk bds 15 Linden
"Wm P (Isabella S) police h 15 Auburn pl
McCrory Frank (Margaret) carp h 39 Kent
"Frank J bds 39 Kent
McCue Anna B rem to Boston
"Bessie clk bds 42 Ackers av
"Bridget wid Patrick h 629 Chestnut Hill av
"Catherine bds 629 Chestnut Hill av
"Catherine E music tchr 42 Ackers av bds do
"Charles F (Mary R) Boston Globe h 55 Eliot
"Edward lab bds 57 Walter av
"John H (Helen) h 87 Thorndike
"Josephine F sten bds 42 Ackers av
"Margaret M bkpr b 42 Ackers av
"Michael J (Anna F) (T McCue & Son) h 41 Ackers av
"Robert (Mary C) chauf h 5 High pl
"Thomas (T McCue & Son) 42 Ackers av h do
"T & Son (Thomas and Michael J) contr 42 Ackers av
"Wm P bds 55 Eliot
"see McHugh
McCullough Alexander H bds 5 Davis av
"Elizabeth J sten bds 5 Davis av
"Henry janitor bds 45 Brook
"James (Margaret) housemn h 209 Wash
"James S (Annie F) repairmn h 195 Cypress
"Jennie attendant 227 Summit av bds do
"John (Ada) coachman 53 Linden h 16 High
"John A (Elizabeth S) chauf h 70 Perry
"John H (Mary C) supt h 48 Atherton rd
"Joseph mach bds 39 Kent
"Martha wid Alexander h 5 Davis av
"M Margaret wid Robert h 39 Kent
"Thomas h 45 Brook
"Wm H elect bds 5 Davis av
McCustie Alexander clk bds 43 Winchester
McDermott Bessie laundress 232 Summit av bds do
"Bridget h 231 High
"Charles N (Anna M) patent lawyer B h 147 Longwood av
"Edward T (Beatrice) clk h 59 Walter av
"James h 59 Walter av
"John fore Holyhood cem b 1188 Boylston
"John J combination mn 1318 Beacon h at Rox
"Winifred wid Matthew H laundress h 28 Pearl
McDonald Bessie B student bds 103 Abbottsford rd
"Charles (Annie) fireman B W W h 787 Boylston
"Charles D (Eliza D) phys 15 Vernon h do
"Donald R (Agnes) carp h 103 Abbottsford rd
"D F Mrs h 1481 Beacon
"Ellen Mrs h 107 Brook
"Elsie I sten bds 161 Thorndike
"Emily M state visitor B bds 9 Osborne rd
"Frances M student bds 103 Abbottsford rd
"Frederick D clk bds 9 Osborne rd
"Gladys G state visitor B bds 9 Osborne rd
"Hannah wid Dougall h 9 Osborne rd
"James A (Minnie S) h 854 Hammond
"James J town lab h 108 Chestnut
"John B capt Comb D bds 108 Chestnut
"John J (Helen M) auto repr bds 78 Harvard
"J George Ladder 2 bds 10 Prospect
"Malcolm driver bds 1164 Boylston
"Mary V hkpr 108 Chestnut
"Michael (Catherine) gardener h 300 Warren
"Minnie S Mrs contr 854 Hammond h do
"Peter (Mary C) gardener h 100 Goddard av
"Rose hkpr 113 Stedman
"Roy S (Evelyn) sales 1320 Beacon h at Roslindale

BROOKLINE STORAGE BATTERY CO.
Batteries Charged and Repaired. Automobile Repairing
BATTERIES CALLED FOR AND DELIVERED
322 WASHINGTON ST. **Tel.—Brookline 4213**

McDonald
"Thomas J (Anna B) gardener h 222 Freeman
"Wm J (Margaret) phys h 47 Garrison rd
McDonnell Catherine F student bds 222 Freeman
"Delia wid Martin J h 695 Heath
"Frank J butler bds 1221 Beacon
"John asst janitor bds 8 Sheafe
"Mary A wid Michael J h 102 Franklin
McDONOUGH CHARLES A (Mary E) lawyer h 1417 Beacon
"Barbara maid 1381 Beacon
"Wm F appr bds 102 Franklin
McDowell Alice music tchr bds 44 Coolidge
"Minnie H wid James F h 44 Coolidge
McDuff Blanche G bds 31 Stetson
"Claudia E bds 31 Stetson
"James (Elizabeth) clk h 31 Stetson
McDuffie Charles H (Angeline) h 483 Boylston
McEachern Clara sales bds 19 Harvard av
"Flora cook bds 87 Walnut
"Sadie cook bds 87 Walnut
McElaney Daniel W clk 39 Aspinwall av h at B
McEldowney George R Capt bldr bds 143 Coolidge
McElroy Frank clk 528 Heath h at Newton
McELROY BROS (Patrick F Peter A and James J McElroy) Real Estate 1352 Beacon Tel Brookline 651 See back cover
"Ethel student bds 10 Davis av
McELROY JAMES J (Margaret) (McElroy Bros) h 640 Washington
"Joseph L (Ellen E) chauf h 19 Craig pl
"Margaret clk bds 10 Davis av
"Mary E sten bds 640 Wash
McELROY PATRICK F (McElroy Bros) 1352 Beacon h 93 Pleasant
McELROY PETER A (Christmas A) (McElroy Bros) 1352 Beacon h 1347 Beacon
"Robert (Anna) janitor 10 Davis av h do
McEnery Mary wid James died Aug 21 1920
McEttrick Edward A (Madge F) exec sec rm 6 Town Hall and lawyer h 99 Greenough
"John H clk bds 99 Greenough
McEvoy Patrick (Isabelle) chauf h 42 Jamaica rd
"Stephen J (May) sales h 46 Vernon
McEwan Mason S (Josephine P) pur agt h 219 Harvard
McFadden Edward L (Anna) U S guard h 163 Pond av
"Gertrude M nurse b 39 Harvard av
McFarland Denman mgr bds 139 University rd
"Edward E mgr 105 Wash h at Rox
"Melvina Mrs h 139 University rd
McFarlin Esther T Mrs hairdresser h 208 Fuller
McField Clifford E (Rose) pilot h 246 Clark rd
McGaffigan Edward (Bridget) eng h 126 Chestnut
McGann Mary S Mrs clk 1324 Beacon h at Hyde Park
"Thomas (Catherine) lab h 51 Cameron
McGanty Bertram (Catherine) lab h 614 Hammond
"Maurice (Agnes) watchmn h 615 Hammond
McGarrah John C student 25 Bowker
McGarry Edward tailor 1348 Beacon bds 99 Harvard
"James T F (Catherine J) vice-pres B h 2 Thorndike
"Joseph W rem to Waterville Me
"Patrick C (Anna) chauf h 18 Homer
"Thomas J junk h 42 Villa lane
McGee Andrew (Lucinda) gardener h 24 Williams
"Frank chauf 424 Wash bds do
"John (Nora) town emp h 33 Juniper
"John J student bds 58 Villa la
"see Magee
McGeough J Malcolm sales mgr bds 39 Cypress
"Therese A wid James A h 39 Cypress
McGillen Eugene student bds 161 Cypress
"George killed in France

Est. 1857 **M. W. QUINLAN** Tels. Brookline 437-438
AUTOMOBILE AND CARRAGE BODY BUILDER
PAINTING, TRIMMING AND REPAIRING
Boylston, Walnut and High Streets **Brookline, Mass.**

McGillen
"Gerald h 161 Cypress
"Katherine bds 161 Cypress
"Mary A student bds 161 Cypress
McGillivary Joseph J mgr 29 Webster h at Belmont
McGinley Charles A dentist h 11 Netherlands rd
"Margaret E h 11 Netherlands rd
McGinnis George P sales bds 48 Winchester
"Grace F clk rm 21 Town Hall bds 48 Winchester
"John (Hannah) janitor Edward Devotion sch h 48 Winchester
"John B bds 48 Winchester
"Louise student bds 48 Winchester
"Mary sten bds 48 Winchester
McGivney Joseph bds 114 Chestnut
McGlew J J jr tchr B H S h at B
McGlynn James T (Margaret T) dentist 1853 Beacon h do
McGourty Cormac J (Annie) h 8 Homer
McGovern George (Mary) eng h 9 Leverett
"Mary student bds 9 Leverett
McGowan Annie wid Henry dom h 46 Morss av
"Frederick L real est h 318 Tappan
"John (Selena M) chauf h 35 Harvard
"Mary died July 19 1919
"Thomas S treas h 1471 Beacon
McGown John L (Frances) (Beaconsfield Pharmacy) 1621 Beacon h 84 Westbourne ter
McGrady Catherine wid Thomas H h 185 Pond av
"Charles E com trav bds 300 Boylston
"Mary clk bds 133 Walnut
McGraham James C repairmn 39 Aspinwall av h at Som
McGrail Edward J clk bds 788 Boylston
"James J driver b 181 Reservoir rd
"John J driver b 181 Reservoir rd
"Margaret M tel opr bds 778 Boylston
"Michael (Catherine) dairyman h 181 Reservoir rd
"Michael (Helena) firemn h 778 Boylston
"Michael J (Mary) police h 8 Houlihan av

McGrail
"Patrick (Ellen) chauf h 42 Cameron
"Thomas (Catherine) lab h 11 Tabor pl
McGrann James H printer bds 46 Williams
"Wm T supt bds 46 Williams
McGrath Anna R asst buyer bds 1168 Boylston
"Annie wid Dennis T h 38 Walter av
"Bertha opr h 11 School
"Catherine S laundress 1597 Beacon h 11 School
"Cornelius D (Elizabeth M) real est h 90 Fuller
"Daniel clk 1324 Beacon h 116 Chestnut
"Daniel lab bds 116 Chestnut
"David F student b 1168 Boylston
"Dennis P (Annie) police h 220 Freeman
"Edward (Elizabeth) Comb E h 54 Harvard
"James F lieut U S N bds 302 Walnut
"James H jr lab bds 38 Jamaica rd
"Joseph F (Bridget) gasftr h 38 Jamaica rd
"Lillian M typist bds 1168 Boylston
"Mary C clk 1324 Beacon h at S B
"Michael J B bds 9 Perry
"Patrick (Catherine) janitor B h 302 Walnut
"Redmond pntr 1 High h at B
"Timothy (Nellie) choreman h 1168 Boylston
"Winifred cook 473 Chestnut Hill av
McGraw Jerome G (Sigrid) pilot h 108 Westbourne ter
McGreevey Mary E clk 110 Wash bds at Rox
McGreevy Catherine wid Hugh h 42 Cameron
McGregor Alexander (Mary) h 281 St Paul
"Robert (Mary) watchman h 223 Freeman
McGriel Patrick lab bds 26 Cameron
"Thomas (Catherine) lab h 26 Cameron
McGuane James A h 185 Winthrop rd
McGuarry Fred (Ruth) real est rem to Medford
McGuire Annie seam h 520 Heath

FRANK GAIR MACOMBER
INSURANCE
151 MILK STREET *Tel. Main 4000* BOSTON

McGuire
"Daniel F (Josephine) fore h 512 Heath
"James J (Julia M) chauf h 522 Heath
"James M wool bds 97 Francis
"Sarah B bds 512 Heath
"Terrance drvier bds 516 Heath
"Wm U S N bds 516 Heath
"Wm F (Minerva M) bkpr h 522 Heath
"Wm H (Ellen) florist h 516 Heath
"Wm J (Julia C) clk P O 46 h 42 Brook
"see Maguire
McHale Christopher (Julia) sales h 133 Westbourne ter
McHenry Arthur (Sarah) janitor h 344 Harvard
"Wm J (Elizabeth clk h 15 Claflin rd
McHugh Evelyn bds 180 Naples rd
"Grace tel opr 1731 Beacon bds 180 Naples rd
"Rose A wid Bernard bds 180 Naples rd
"Wm H sales bds 180 Naples rd
McIlveen Alexander (Susan) choremn h 44 Atherton rd
"Robert J (Florence) chauf bds 175 Wash
McInerney Alice sten bds 24 Bowker
"Bridget wid Martin h 200 Freeman
"Daniel (Helen) mfr's agt 15 India B h 21 Milton rd
"Daniel jr clk bds 21 Milton rd
"Ella G nurse bds 200 Freeman
"Francis A tel opr bds 82 Boylston
"James h 133 Boylston
"James bds 200 Freeman
"James E clk h 133 Boylston
"James E mach bds 24 Bowker
"James H (Elizabeth) clk B h 86 Chestnut
"James J (Margaret) chauf h 37½ Harvard
"James J lab bds 82 Boylston
"John (Susan A) fore h 24 Bowker
"John J (Mary) police h 82 Boylston
"John M lawyer B h 20 Rice
"Martin V bds 200 Freeman
"Mary bkpr bds 21 Milton rd
"Thomas F (Rose) police h 92 Chestnut
"Wm buyer B bds 21 Milton rd
McInnes Dorothy bds 32 Borland
"Florence B nurse b 25 Harvard av
"Edwin G (Mabel H) lawyer B h 32 Borland
McIntosh Arthur carp bds 21 Clark rd
"David sales bds 1063 Beacon
"David F (Emma F) sales h 1539 Beacon
"Fred H (Marion) starter B E Ry Co 1272 Boylston h 70 Chestnut
"Fred J (Winifred) pressmn h 96 Brook
"George H (Belle) Comb A A h 333 Boylston
McIntyre Annie M Mrs died Oct 25 1919
"Gladys E clk 1324 Beacon bds at Rox
"Gordon F sales bds 43 Winchester
"Henry (Sarah) (McIntyre & Jenkins) h 43 Winchester
"Jessie A hkpr 9 Vernon
"Kenneth A (Christine) h 68 Boylston
"Mark (Annie) lab h 5 Franklin ct
"Mark U S N bds 5 Franklin ct
"Mary bdghse 69 Cypress
"Sarah nurse bds 43 Winchester
"& Jenkins (Henry McIntyre Hugh J Jenkins) carps 284 Harvard
"Wm clk 1324 Beacon h at S B
McIsaac Effie M hkpr 229 High
McIvor Daniel carp bds 147 Brook
McKay John F (Lavina E) lawyer h 102 Thorndike
"Mary A (Beacon News Co) 1374 Beacon bds 1378 do
"Ruth F bds 102 Thorndike
"Wm F C (Beacon News Co) 1374 Beacon h at B
McKean Albert J clk 145 Wash h 10 Homer
"Catherine wid Albert J h 10 Homer
McKee Mark student b 22 Linden pl
"Thomas S chauf bds 50 Cameron
"Wm (Matilda) ironwkr h 11 Roberts
McKenna Agnes T bds 58 Kent
"Alma C kindergarten bds 1249 Beacon
"Ancestasia C bds 58 Kent
"Elizabeth clk bds 19 Craig pl
"Ernest J phys B bds 1249 Beacon
"George S (Margaret E) millinery h 1249 Beacon
"George S jr student b 1249 Beacon

J. P. MACKEY HARDWARE AND ROOFING
Harvard Sq., Brookline, Mass. Tels. Brookline 292 and 293

McKenna
"James J (Mary) chauf h 355 Boylston
"Joseph F pntr h 58 Kent
"Mary wid James h 55 Walter av
"Mary wid John J h 233 Aspinwall av
"Robert J (Mary) janitor h 19 Craig pl
"Robert J bell boy bds 19 Craig pl
"Rosanna C bds 19 Craig pl
"Teresa R nurse 232 Summit av b do
"Thomas lab bds 128 Boylston
McKenney Henry W chauf bds 14 Homer
"James B driver bds 14 Homer
"Joseph fore h 14 Homer
"Mary A h 165 Wash
"Stephen R, U S A bds 14 Homer
"Wm A (Anna L) pres 1319 Beacon h 134 Babcock
McKenzie Agnes J D wid James H h 1202 Boylston
"Earl printer bds 19 Winslow rd
"Fred L bkpr h 19 Winslow rd
"Harold O driver bds 133 Cypress
"John A (Gertrude) sales h 5 Davis av
"Margaret J wid Angus G h 233 Harvard
"Marjorie rem to Boston
"Mary h 19 Winslow rd
"Mary J bds 19 Harvard av
"M Jeannette sten bds 18 School
"Sweeney carp bds 18 School
"see MacKenzie
McKeon Martin J (Annie) chauf h 88 Brook
McKey Elizabeth wid Joseph h 22 Stearns rd
"Wm R Mrs h 18 Stearns rd
McKie Edgar I bkpr h 91 Centre
"Margaret Mrs bds 91 Centre
McKim John A h 11 Claflin rd
McKinley Patrick F (Nora A) sales h 124 Eliot
McKinney Mary C Mrs b 39 Auburn
McKinnon Joseph helper b 709 Hammond
"Joseph C (Susie S) tchr bds 50 Verndale
McKissock Wm ship broker B h 48 Devon rd
McKnight Albert J dentist h 19 Hamilton rd
"Douglas bds 87 Walnut

McKnight
"Robert J sales bds 68 Linden
"Robert P shipper bds 68 Linden
McLachlan Nora h 20 High
McLain Wm T (Marion) buyer E T Slattery Co h 50 Cypress pl
McLane Harold L ins insp bds 34 Bowker
McLaren George A (Mary) gardener h 109 Franklin
"Robert sales bds 109 Franklin
"Samuel (Edith) lab b 343 Boylston
"W Walter sales h 109 Franklin
McLaughlin Catherine E laundress b 8 Jamaica rd
"Francis J (Frances M) real est h 34 Webster av
"Fred L (Frances E) ins bds 22 University rd
"George E mech eng bds 112 Davis av
"Helen U sten bds 112 Davis av
"Henry V (Margaret) phys 54 Harvard h 1459 Beacon
"James J restr 36 Wash h at B
"John J (Catherine) lab h 59 Villa lane
"Louise hairdresser b 8 Jamaica rd
"Malcolm clk bds 34 Webster
"Mary sten bds 46 Pearl
"Mary A h 46 Pearl
"Matthew E (Elizabeth) plmr B h 112 Davis av
"Michael J (Mary C) broker h 8 Jamaica rd
"Patrick (Margaret) fore h 55 Walter av
"Patrick J (Mary E) chauf h 499 Pond av
"Paul clk bds 34 Webster
"Thomas (Mary) lab h 60 Villa la
"Thomas F shoewkr b 8 Jamaica rd
"Thomas P (Catherine) lab h 8 Jamaica rd
McLauthlin Louise bds 1661 Beacon
McLean Albert (Mildred) coll h 275 Pond av
"Alexander (Anna M) janitor 39 Aspinwall av h 354 Wash
"Charles A painter 1 High bds 77 Walnut
"Elizabeth clk 1302 Beacon h at Rox
"Harold ins bds 34 Bowker
"J Anderson porter b 20 Park drive
"Kate hkpr 108 Marion

EDW. B. MILES
Tel. Main 3276
REAL ESTATE
INSURANCE
MORTGAGES

McLean
"Margaret cook b 109 Harvard
"Patrick lab h 35 Walter av
"Philama L h 139 University rd
McLellan Anna I bkpr b 45 Bowker
"Douglas H mgr b 71 Addington rd
"James G (Catherine A) carp h 45 Bowker
"James H (Clara) dyes h 1800 Beacon
"Janet Mrs bds 56 Marshal
"Jeannette R wid Archibald h 57 Alton pl
"John J carp bds 45 Bowker
"Robert student bds 1800 Beacon
McLeod Caroline A wid Charles h 158 Harvard
"Christine bds 160 Aspinwall av
"Daniel helper bds 509 Heath
"Daniel H (Lillian A) motormn h 13 Linden
"Effie bds 22 Linden pl
"George T (Theresa L) shoes h 14 Parkman
"Hattie laundress 232 Summit av bds do
"James driver bds 509 Heath
"Janet head nurse 80 Glen rd b do
"Ruby attendant 227 Summit av b do
"Wallace (Sadie) clk h 13 White pl
"Webb C clk bds 14 Parkman
McLoughlin Ella sec b 45 Mason ter
McLUCAS BROS (George S and Charles A McLucas) (Coolidge Corner Garage) Automobile Storage Renting and Repairing 41 Marion Tel Brookline 1384
"Charles A (McLucas Bros) bds 33 Marion
"George S (McLucas Bros) bds 33 Marion
"Marthias W asst treas 1319 Beacon h 1353 do
McLoughlin Ella sten b 1471 Beacon
"Frances D Mrs h 9 Summit av
"Joseph M (Teresa) pharmacist 113 Wash h at Camb
McMackin Carleton E student bds 1569 Beacon
"Thomas I (Matilda) furs B h 1569 Beacon
McMahan Alice M bds 103 Walnut
"Bessie wid Frank H h 86 Brook
"David G Comb G h 10 Kendall pl
"Francis J guard B E Ry bds 86 Brook

McMahon
"John F (Caroline) mgr 113 Wash h 7 Kendall pl
"Mary wid Frank h 5 Davis av
"Thomas (Mary) eng h 103 Walnut
McMahon Edward J student bds 278a Cypress
"Francis J phys 370 Wash b do
"James F sales bds 195 Winchester
"John A (Anne E) lawyer h 13 Roberts
"John J (Bridget A) fore h 278a Cypress
"Katherine opr h r 64 Pearl
"Margaret C clk Brookline Trust Co bds 195 Winchester
"Mary A tchr bds 370 Wash
"Mary E wid Daniel h 195 Winchester
"Mary H hkpr 10 Kendall pl
"Mary M sten B b 195 Winchester
"Peter T (Maragret C) clk 164 Wash bds 370 do
"Thomas F (Mary) (T F McMahon & Co) h 370 Wash
"T F & Co (Thomas F McMahon) gro 218 Wash
"Wm H (Annie) lab h 267 Boylston
"Wm J janitor Brookline Hospital h 254 Clyde
McManus Albert W (Ellen) gardener h 95 Boylston
"Catherine E sten b 300 Boylston
"Daniel died Sept 26 1919
"James H Mrs 137 Wash h at Brighton
"John (Catherine) forester h 300 Boylston
"Kieran (Rose) lab h 63 Pearl
"Kieran F police bds 63 Pearl
"Margaret hkpr 173 Pond av b do
"Mary clk State House bds 300 Boylston
"Michael T pastor St Mary's R C Ch of the Assumption h 5 Linden pl
"Ruth Mrs bds 1695 Beacon
"Terence B mgr 400 Harvard bds at J P
"Thomas F pastor St Lawrence R C Ch h 774 Boylston
"Wm H undtkr 85 Wash h 173 Pond av
McMillan Angus A (Florence) paper hgr h 249 Walnut

HILL'S GARAGE
MYLES L. KEEFE, Proprietor
PACKARD CARS FOR HIRE
14 Sheafe St. Chestnut Hill Tel. Brookline 5410

McMillan
"Archibald (Maud) bonds B h 38 Webster
"Donald clk bds 249 Walnut
"George D clk bds 249 Walnut
"James W h 9 Hurd rd
"Robert L student bds 38 Webster
McMorrow Ann wid Philip h 465 Wash
"Dorothy de C student bds 1740 Beacon
"Elizabeth G bds 465 Wash
"James (Nellie) caretkr h 3 Regent cir
"James J (Grace L) contr h 1740 Beacon
"Joseph A ins bds 465 Wash
"Philip (Grace) real est h 90 Westbourne ter
"Thomas F bds 465 Wash
McMullen George B Mrs bds 13 Regent cir
"Margaret bds 15 Linden
"Francis mgr bds 48 Harrison
"Wm died Aug 28 1920
McMullin Frances wid Wm h 48 Harrison
"Gabriel M sales bds 48 Harrison
"Margaret C asst photo bds 48 Harrison
"Mary F mlnr 1342 Beacon bds 481 Harrison
"Sarah C clk bds 48 Harrison
"Viola clk 1324 Beacon bds at Newton
McMurray Arthur L driver bds 102 Davis av
"James (Annie) coachmn h 15 Tabor pl
"Mary J wid Joseph h 102 Davis av
McMurtrie David sales 10 Harvard sq h at Wellesley
McNamara Agnes tchr bds 688 Wash
"Annie E drsmkr bds 755 Boylston
"Annie F bds 9 Duffley ct
"Annie G wid Daniel F h 688 Wash
"Bridget wid James h 46 Walter av
"Catherine V sten B bds 46 Walter av
"Celia L clk bds 9 Duffley ct
"Daniel (Margaret F) sales h 63 Brookline av
"Daniel h 262 Walnut
"Daniel G (Mary A) lieut Comb 2 h 126 Cypress
"Daniel J golf instr b 9 Duffley ct
McNamara
"Edward stevedore h 688 Wash
"Eleanor A tchr bds 688 Wash
"Francis rem to N Y city
"Frank J golf instr bds 43 Clark rd
"F Edna sten bds 688 Wash
"Gertrude R tel opr bds 688 Wash
"Helen L mus tchr bds 43 Clark rd
"James instr Brookline gymnasium bds 43 Clark rd
"James bds 46 Walter av
"John (Mary) h 12 Morss av
"Julia M variety 605 Hammond h at Rox
"Laura D Mrs h 111 Browne
"Mary wid Patrick h 755 Boylston
"Mary wid Thomas h 9 Duffley ct
"Mary A bds 688 Wash
"Mary A clk bds 9 Duffley ct
"Mary F sten bds 755 Boylston
"Matthew 2d lab bds 46 Walter av
"Patrick (Bridget A) coachmn h 43 Clark rd
"Thomas (Catherine) chauf h 46 Walter av
McNaught Malcolm S student bds 35 Williams
McNaughton James (Elizabeth) confr h 44 Sumner rd
McNear Egerton B supt Station 14 h at Needham
"George W auto body bldr 14 Station h at Auburndale
McNeece Annie bkpr bds 14 Strathmore rd
"John H auto repr bds 14 Strathmore rd
"Martha wid Charles h 14 Strathmore rd
"Mary E mlnr b 14 Strathmore rd
"Robert A bkpr b 14 Strathmore rd
McNeel Ethel M bds 487 Boylston
"Margaret J wid Samuel H h 487 Boylston
"Reed W financial editor B bds 487 Boylston
McNeil Catherine wid James R h 5 Kerrigan pl
"Gordon h 56 Spooner rd
"Harold F (Virginia B) clk h 16 Devon rd
"James (Ella L) shoes B h 338 Clinton rd
McNeill Arthur D student b 39 Kent
"Bessie Mrs h 471 Wash

THOMAS' FISH MARKET Inc.
PURVEYORS OF FINE SEA FOOD
We are direct Receivers
714 Washington St. PHONE SERVICE 6000-6400-4168 Brookline, Mass.

McNeill
"Estelle M bkpr 252 Harvard bds 39 Kent
"Harry H (Mary F) police h 323 Boylston
"James B, U S N bds 471 Wash
"Louise A clk bds 39 Kent
"Mary E seam bds 39 Kent
"Ruby Lyle ins bds 471 Wash
"Wm A (Mary E) pntr 39 Kent h do
"Wm E insp bds 39 Kent
McNeilly Agnes bkpr 1361 Beacon b 24 Stedman
McNEILLY'S GARAGE (S J McNeilly) 554 Heath Tel Brookline 166 See page 3
"Eliza J wid Matthew h 27 Babcock
"Joseph (Annie) janitor h 58 Atherton rd
"Joseph H (Leah) chauf h 58 Kent
"Matthew (Sarah) gardener h 24 Stedman
"Matthew jr (Lorna W) buyer h 127 Browne
"Matthew S (Doris H) clk rm 2 Town Hall h 116 Browne
McNEILLY'S RIDING ACADEMY (S J McNeilly) 554 Heath Tel Brookline 166 See left top lines
"Samuel (Hilda) chauf h 27 Hurd rd
"Samuel J police bds 15 Auburn pl
McNEILLY SAMUEL J (Elizabeth) (McNeilly's Riding Academy) and (McNeilly's Garage) 554 Heath h 609 Hammond See left top lines and page 3
"Scott (Eva) carp 35 Webster h 32 Stedman
"Scott (Charlotte) motormn h 261 Boylston
"Wm H laundrymn b 27 Babcock
McNichol Julia hkpr 173 Pond av
"Mary laundress b 173 Pond av
McNichols John lab bds 80 Brookline av
McNiff John D clk 1324 Beacon h at J P
"Patrick J (Catherine J) cond h 46 Ackers av
McNulty Harold F (Mary A) bkpr h 265 Pond av
"John (Alice) lab h 10 Smyth
"Margaret wid James h 170 High
McNutt Mary E Mrs tchr J Elliot Cabot sch bds 1437 Beacon
McPhail Colin lab h 17 Whitney
"Colin jr clk b 17 Whitney
"Edward tchr golf b 17 Whitney
"Wm sten h 17 Whitney
McPhee Donald A (Margaret) gard h 741 Heath
"Edna C supt 72 Summit av b do
"Herbert (Anna) chauf h 741 Heath
"Margaret shoewkr bds 614 Hammond
"Mildred bds 741 Heath
McPherson Alice M Mrs h 34 Park
"Charles (Anna D) choremn E B Dane h 139 Brook
"John Bruce (Cornelia) asst sec h 42 Garrison rd
"Wm H (Corinne A) ship joiner h 184 Winchester
McQuade Etta L bkpr 296 Dean rd bds at Dor
McQuaid Elizabeth sten b 126 Chestnut
"Hugh F restr bds 8 Rice
"John (Isabel L) deputy collr U S Internal Revenue h 68 Fuller
"Miriam I student bds 68 Fuller
"Morris (Mary J) chauf h 8 Rice
McQueeney Charles A bds 27 School
"John (Bridget) lab h 29 School
"John J real est bds 29 School
"James clk 1331 Beacon b 29 School
"Wm S driver bds 29 School
McQuesten Emma S wid George E h 14 Still
"Fred (Louise) h 1560 Beacon
McQuillen Wm F (Helen) paper B h 129 Clinton rd
McSkimmon Donald (Helen V) h 483 Boylston
"Mary prin Pierce sch h 20 Clinton rd
"Wm B (Katherine) tool mfr h 20 Clinton rd
McSorley Adelaide C h 20 Winchester
McSweeney Annie wid John h 8 Jamaica rd
"John J real est bds 183 High
"Mary drsmkr bds 9 White pl
McTarnahan Wm C (Cordelia) v-pres B h 1249 Beacon
McTiernan John (Delia) lab h 53 Walter av
McTigue John W rem to Boston
"Walter J (Marie) chauf h 25 White pl

MARKET TRUST COMPANY
309 WASHINGTON ST. Brighton
136 BRIGHTON AVE. Allston

McVey John R (Irene) banker h 59 Corey rd
Meacom Copley O (Emma L) bkpr h 1563 Beacon
Mead Albert W (Helen S J) ins 60 Windsor rd h do
"Anna M bds 19 Euston
"Edwin D (Lucia A) h 19 Euston
"Frederick S (Katherine R) h 75 Fisher av
"Grace B S wid Charles H h 30 Stetson
Meade Arthur J clk bds 11 Clark rd
"Caroline A h 24 Winslow rd
"Daniel C clk B bds 11 Clark rd
"Francis A rem to Brooklyn N Y
"George A janitor Manual Training sch h 6 Boylston pl
"Gertrude wid James welfare wkr bds 168 Brookline
"Hannah Mrs h 11 Clark rd
"James P (Grace) police h 34 Jamaica rd
"John (Mary H) shipper h 64 Brook
"John P (Ada B) ins B h 5 Druce
"Joseph E clk B bds 11 Clark rd
"Joseph G elect bds 64 Brook
"Mary J tchr bds 64 Brook
"Maurice P drftsmn B b 11 Clark rd
"May tel opr bds 34 Jamaica rd
"Norman D clk bds 1067 Beacon
"Philip rem to Brooklyn N Y
"Thomas (Margaret) chauf h 14 Winchester
"Walter F archt bds 11 Clark rd
"Wm M mgr 242 Wash b 11 Clark rd
"see Mead
Meadowcroft Abbie J h 33 Summit av
"Lucy h 33 Summit av
Meagher Bridget wid Dennis h 1 Walter av
"Edward (Mary) h 88 Boylston
"James J mach bds 23 Toxteth
Mealey Francis J Ladder 1 bds 118 Franklin
"John M Ladder 2 h 118 Franklin
"Matthew L tchr bds 23 Toxteth
"Michael D bldr 114 Chestnut h do
"Peter A (Lillian) aid to chief 340 Wash h 112 Franklin
Mealy Edward J (Mary A) lieut of police h 23 Toxteth
"Edward J jr sales bds 23 Toxteth
Meaney Catherine wid Edward A h 755 Boylston
Meaney
"John F clk 1324 Beacon h at Brighton
"John S h 52 Kendall
"Lillian A bkpr bds 755 Boylston
"Mary E tchr B h 52 Kendall
"Sarah bkpr 164 Wash bds 52 Kendall
Means Wm G Mrs h 501 Boylston
"Wm H (Mabel) mgr 1370 Beacon h at Arlington
Meany Daniel J gas man bds 39 Kendall
"Elizabeth tel opr bds 39 Kendall
"James R (Mary G) mgr h 38 Linden
"John J sales bds 39 Kendall
"Margaret clk bds 39 Kendall
"Mary clk bds 39 Kendall
"Michael (Sarah) firemn m 39 Kendall
Mears Henrietta Dunn Mrs artist h 16 Park Drive ter
"Henry A (Carrie C) archt h 16 Garrison rd
"Wm B (Henrietta Dunn) broker h 16 Park Drive ter
Medberry George A real est h 12 Williams
Meegan Albert J clk bds 26 Walter av
"Julia A clk bds 26 Walter av
"Mary C bkpr 284 Harvard bds 26 Walter av
"Wm (Delia) lab h 26 Walter av
Meehan Ann F drsmkr bds 41 Brington rd
"Bernard W (Mary K) motormn h 635 Chestnut Hill av
"Catherine A tel opr bds 41 Brington rd
"Catherine A wid Thomas gro 96 Boylston h 41 Brington rd
"Dennis gardener h 639 Chestnut Hill av
"Eleanor F sales bds 635 Chestnut Hill av
"Frank blksmith bds 41 Brington rd
"James A police b 41 Brington rd
"John H chauf bds 41 Brington rd
"Joseph G h 1469 Beacon
"Martin P (Margaret R) Comb B h 7 Roberts
"Mary A bds 639 Chestnut Hill av
"Mary J tchr b 635 Chestnut Hill av
"Nicholas J (Clara G) treas Meyer Jonasson Co B h 34 Parkman

WILLIAM E. McCOY & CO.
Real Estate and Insurance
OFFICES—451 Old South Bldg., Boston Coolidge Corner, Brookline

Meehan
"Sarah E h 639 Chestnut Hill av
"Thomas tile layer bds 41 Brington rd
"Wm B drug clk bds 635 Chestnut Hill av
Meek Martha W Mrs supt Brookline Contagious Hospital Newton near Grove h do
"Mary Mrs h 16 Williams
Meeley Edward (Margaret) forester h 4 Kerrigan pl
Mehaffey George W (Katherine L) sec Y M C A, B h 23 Parkman
Meharg Alexander (Susan) janitor h 125 Browne
"Robert J rem to Plymouth
Melcher Woodbury (Nina) mfg jeweler h 25 Garrison rd
Melican Daniel (Mary A) fireman Manual Training sch h 1 Houlihan av
"Daniel J clk bds 1 Houlihan av
"Michael (Margaret) gardener h 352 Clyde
Mellows Carl P (Louise L) mgr h 146 Thorndike
Mellus E Linden (May) phys h 12 Fuller
"May T bds 12 Fuller
Melville Chester W clk b 1560 Beacon
"Thomas C (Annie) roofer h 11 White pl
Melzian Alice M bds 64 University rd
"Louis W Mrs h 64 University rd
Mendell Mary S bds 75 Longwood av
"Seth (Elizabeth B) publisher B h 75 Longwood av
Mendelshon Aaron (Bertha) h 1378 Beacon
"Louis (Marjorie P) phys B h 25 Russell
Mendum Alice Mrs bds 1797 Beacon
Menn Elizabeth C rem to Dor
"Gustave M Mrs rem to Dor
"Laura M rem to Dor
"Paula E rem to Dor
Mercer Charles D (Marion) h 30 Griggs rd
"Robert J (Mary) gardener h 92 Browne
Merchie Harriet L wid Joseph M bds 24 Naples rd
Merigold Alfred I treas 44 White pl h at Winthrop
Merkle L C bds 1253 Beacon
Merlet Eugene P (Anna) clk h 9 Gibbs
Merolla Antonio (Alvera) barber 1637 Beacon h 30 Juniper
Merriam Arthur B bds 10 University rd
"Edmund F clergyman h 19 University rd
"Ida L bds 19 University rd
Merrick H Pauline wid Origen H h 119 Colchester
"Kenneth student b 119 Colchester
"Michael (Mary) chauf h 38 Jamaica rd
"Robert student bds 119 Colchester
Merrifield Eva I nurse bds 114 Lancaster ter
"Wm F h 34 Naples rd
Merrigan Cornelius clk bds 57 Aspinwall av
"John clk bds 57 Aspinwall av
"John h 20 Winchester
"Mary bds 57 Aspinwall av
"Patrick H (Ellen E) gro 36 Flora h 57 Aspinwall av
Merrill Abner S student b 123 Dean rd
"Albert Brown (Helen) h 282 Buckminster rd
"Albert B (Gertrude) clk h 55 Addington rd
"Alice B Mrs florist 1314 Beacon h 16 Centre
"Donald F auto supplies 246 Harvard bds 282 Buckminster rd
"D Wilber (Alice B) civ eng h 16 Centre
"Enid tchr Pierce sch bds 1493 Beacon
"Frank Abner (Caroline S) banker 35 Congress B h 123 Dean rd
"Fullerton (Grace G) h 16 Stedman
"Henry M bds 72 Centre
"Joshua B (Leila P) galvanizing B h 145 Longwood av
"Luther M (Florence B) bldr B h 62 Green
"Mary wid bds 92 Marion
"Meldon H (Malvina E) elect eng B h 15 Gibbs
"Nelson V (Elizabeth) chauf h 1523 Beacon
MERRILL P W CO Window Shades and Screens 53 First cor Thorndike East Cambridge See page 35
"Roger (Elizabeth) sales h 49 Pleasant

FREDERICK A. LEAVITT & HENRY A. BURNHAM
REAL ESTATE INSURANCE MORTGAGES
34 Walnut St., Village Square Tels.—Brookline 3030 or 3131

Merrill
"Sarah wid Charles h 220 Walnut
"Wm F (Edith) pres B h 197 Longwood av
"Wm H Mrs h 1501 Beacon
Merritt Bertha Mrs h 1061 Beacon
"Daniel W clk bds 1061 Beacon
"Elizabeth C Mrs h 765 Boylston
"Elwood B opr bds 27 Hurd rd
"Ernest L (Margaret) chauf h 16 Jamaica rd
"Ethelind R bds 33 Cypress pl
"Mary E Mrs h 33 Cypress pl
"Robert H (Susan V) purch agt h 185 Davis av
"Wilbur F (Elizabeth R) police h 27 Hurd rd
Merry Harold S (Grace) (Merry's Garage) h 49 St Mary's
MERRY'S GARAGE (H S Merry) 6-8 and 15 St Mary's near Commonwealth av Tels Brookline 4086-4087-74495
Mersereau Henry B (Mabel W) sales h 3 Englewood av
Merton John J (Nancy B) phys h 69 Griggs rd
Merz C Wm treas Brookline Savings Bank h at B
Mertz Wm H h 1731 Beacon
Meserve Albert J (Gertrude) vice-pres Brookline Trust Co 1 Harvard h 175 Middlesex rd
Messett Mary h 38 Juniper
Messitt Angus W cond bds 38 Juniper
"Delia wid Thomas h 107 Brookline av
"George (Margaret E) h 9 Mulford
"George J (Margaret E) undrtkr asst h 9 Mulford
"John (Bridget) lab h 33 Brookline av
"John J chauf b 38 Juniper
"Mary wid Moran T died Nov 16 1919
"Mary clk h 107 Brookline av
"Margaret waitress h 107 Brookline av
"Rose h 12 Juniper
"Thomas F (Louise) real est 108 Wash h 246 Clyde
"Thomas F news agt b 107 Brookline av
"Thomas J (Mary) town emp h 1 Kendall pl
Metcalf Albert W died May 12 1919
"Lucie A prin J Elliot Cabot sch h 9 Washburn ter
"Mary N wid Albert W h 9 Washburn ter
"Mary S student b 9 Washburn ter
"Theodore A died July 28 1920
METROPOLITAN COAL CO 110 Washington Brookline Village Tel Brookline 1720 Yard 399 Chestnut Hill av Office 20 Exchange pl Boston See left top lines and page 11
Mettetal Edmund J (Aline G) chauf h 55 Newton
Meyasaki John M (Jessie) curios h 6 Harvard pl
Meyer Albert R bds 156 Ivy
"Ernest H C (Marion L) chauf h 13 Linden
"Lucian (Madeleine) mfr's agt h 20 Park
Meyers Wolf (Cecelia) tailor 1709 Beacon h 86 Corey rd
Michaelis Victor (Gertrude M) mgr h 39 Kent
Michel Philip J (Celia) mach h 49 Cameron
Michelk Charles E M (Palazio) eng bds 1834 Beacon
Michels Charles E (Hortense) mining eng bds 1089 Beacon
Middlebrook Mary I wid Clarence M h 1253 Beacon
Middleton James rem to Som
Miett Charles E printer bds 123 Kent
Miille Laura A tchr Wm H Lincoln sch bds at Som
MILES EDWARD B (Helen A) Real Estate Insurance and Mortgages 27 State Boston Tel Main 3276 h 239 Clinton rd Tel Brookline 3787-M See right top lines
"Herbert J forester h 28 Adams
"Jonas M died Mar 29 1920
"Margaret waitress Brookline Contagious Hospital Newton n Grove bds do
"Sarah A wid John S b 21 Auburn
Millar Harry T (Maude) plstr h 20 High
Millen Etta Mrs bds 39 School
Miller Alice O bds 1075 Beacon
"Alton L (Mary E) confr h 25 Clinton rd
"Asher (Rae) mgr h 423 Harvard

W. H. RUSSELL GOUDEY PLUMBING AND HEATING
Stoves, Furnaces, Ranges
33 Harvard St., Brookline, Mass. *Tel. Brookline 800*

Miller
"Burton treas h 88 Browne
"Charles A (Mabel) contr h 430 Harvard
"David A driver bds 21 High
"E L pres 30 Wash h at Randolph
"Edith L pres 30 Wash h at Randolph
MILLER DAVID H Manager Back Bay Welding Co 17 Brookline av Tel Brookline 7994 h 43 Daniel Medford See back cover
"Etta M tchr Heath sch bds 1651 Beacon
"Florence h 88 Browne
"Frederick student bds 1079 Beacon
"George M mgr 36 Wash h at Randolph
"Harold T (Jeanette) sales h 105 St Paul
"James H janitor 9 Vernon h do
"Max L (Nettie) buyer B h 81 Gibbs
"Ralph N (Evelyn L) elect h 35 Winthrop rd
"Stanley R (Anna W) lawyer B h 128 Crafts rd
"Victor (Sarah) presser 1396a Beacon h at B
"Wm A died July 15 1919
"Wm B student bds 1616 Beacon
"Wm J (Helen G) lawyer h 1483 Beacon
"Wm J Mrs h 1481 Beacon
"Wm L (Annette L) contr h 1616 Beacon
"Wm T (Elinor M) pianos h 93 Abbottsford rd
Millet Ralph T (Edna L) hospital supt h 108 Columbia
Millett Charles H (Mary) asst pres h 97 Mason ter
"Guy L jeweler 1332 Beacon h at Allston
Milligan Andrew W acct bds 27 Harvard av
"Mary wid Alfred h 40 Cameron
Mills A Ernest (Bessie) com mer B h 47 Winthrop rd
"Carrie A wid Frank I h 34 Webster
"Edgar W (Edith F) acct h 143 Longwood av
"Edward C (Helen) leather B h 6 Prescott
"Florence O violinist b 50 Verndale

Mills
"Frederick (Nellie) lab h 38 Boylston
"Harry L (Grace) mgr 10 Harvard sq h 20 Elm
"Jennie wid Arthur h 22 Irving
"John (Martha) overseer h 50 Verndale
"John A (Julia) carp h 18 Homer
"Mildred tel opr bds 356 Harvard
"Robert shoes h 1853 Beacon
Milnes Frances M clk 1337 Beacon
MILVIER COMPANY THE E L Miller Pres George M Miller Treas Automobile Repairs and Accessories 20-30 Washington Tel Brookline 6725
Mimart Paul (Emma) musician h 1203 Beacon
Minahan Daniel J (Emily J) plstr h 18 Hart
"John A (Maude) tenement house insp rm 7 Town Hall h 495 Pond av
"Mary wid John h 19 Hart
Minard Clarence C h 9 Sewall av
Miner Dorothy bds 385 Clinton rd
"Emma wid Wm M h 1202 Boylston
"Georgie bds 1210 Boylston
"Gertrude clk bds 1202 Boylston
"Gertrude L Mrs h 17 Westbourne ter
"Mary E wid Wm H H bds 514 Harvard
"Maude M wid Henry B h 385 Clinton rd
"Mildred sten bds 1202 Boylston
"Walter C (Ethel L) dentist h 23 Warwick rd
Minkel Joseph A Mrs clk 1324 Beacon h at B
Minnihan Mary h 80 Chestnut
Minnis Alexander police h 69 Brook
"David (Willa K) police h 36 Toxteth
"John A U S A bds 69 Brook
"Robert J (Clara) chauf Ladder 1 h 167 Brook
Minniss Grace E Mrs h 12 Parkman
Minor Samuel L janitor 1319 Beacon h at Rox
Minot Harriet G Mrs h 20 Clark rd
Mintz Herman A (Esther) lawyer h 105 Winchester

GEO. I. ROGERS & CO.
PLUMBING and HEATING
81 HARVARD ST. Tel. 720 BROOKLINE

Mirabile Francisco T clk 1324 Beacon h at B
Mirando B K Mrs clk h 1870 Beacon
Miskell Edward M (Alice) florist b 216 Clyde
"Elise bkpr 229 Boylston bds 268 Walnut
"Frank M lab bds 352 Clyde
"John H scavinger 216 Clyde opp Country Club bds do
"Mary bds 216 Clyde opp Country Club
"Rose wid Timothy E h 352 Clyde
"Thomas J lab bds 352 Clyde
"Thomas L (Agnes) real est h 397 Newton
"Wm H driver bds 352 Clyde
"Wm J scavinger 216 Clyde opp Country Club h do
Mitchell Anna bds 29 University rd
"Byron R real est h 31 Osborne rd
"Eleanor B tchr John D Runkle sch bds at B
"Ellen E wid John G h 196 Gardner rd
"Elsie clk bds 1651 Beacon
"Emma J sales bds 209 Wash
"Esther B bds 31 Osborne rd
"Francis J student bds 792 Boylston
"Frank B (Sarah R) timber h 37 Dwight
"Grace clk bds 1651 Beacon
"Grace R Mrs h 25 Euston
"Helen V sten bds 792 Boylston
"H G mgr h 5 Beals
"Ida M bkpr bds 1651 Beacon
"Ida M bds 31 Osborne rd
"Joseph M (Jessie) harnessmkr h 1651 Beacon
"Lottie nurse bds 1651 Beacon
"Lydia P Mrs h 17 Milton rd
"Margaret F clk bds 44 Walter av
"Minnie bds 25 Windsor rd
"Nicolas L (Marjorie C) sales h 1378 Beacon
"Oliver (Mary B) lawyer h 1561 Beacon
"Patrick J (Annie T) gardener h 792 Boylston
"Rogers bds 25 Euston
"Samuel H (Esther) shoes B h 66 Beals
"Wm F (Mary E) clk h 160 Chestnut
"Winnifred clk bds 1651 Beacon
"see Michael
Mitton George W (Annie M) dry goods B h 134 Salisbury rd
"Richard (Leonie) dry goods B h 1694 Beacon
"Robert bds 134 Salisbury rd
Mix Adolph F produce 266 Wash h at Watertown
Mixter Frances E wid George bds 23 Harris
Mock Emanuel E (Blanche L) adv mgr B h 59 Longwood av
"Harold clk 145 Wash h at J P
Moeldner Antoine L Mrs h 22 Emerson
"Antoine L musician b 22 Emerson
Moeser David E (Henrietta) dry goods B h 26 Kenwood
Moffard John (Kathleen) chauf h 240 Cypress
Moffat Robert T (Helen A) dentist B h 72 York ter
Moffett Walter J (Mary) chauf bds 95 Boylston
"Wm J (Marie) driver h 95 Boylston
"Wm W student bds 95 Boylston
Moffette James P lab h 1210 Boylston
Moffitt John driver 66 Wash bds 124 Chestnut
Moir Marguerite phys 71 St Mary's h do
"Wm (Marguerite) h 71 St Mary's
"Wm nurse Bournewood Hospital bds do
Molinder M Walborg hairdresser 1644 Beacon
Molineaux Fanita bds 42 Brington rd
"Joseph A sales h 42 Brington rd
Molloy Annie G tchr Pierce sch bds at Randolph
"Delia J timekpr bds 57 Walter av
"James T driver bds 57 Walter av
"John (Annie G) town emp h 57 Walter av
"Lawrence gard h 629 Chestnut Hill av
"Mary T bds 57 Walter av
"see Maloy
Moloney Edward police bds 230 Cypress
"James (Maria) plstr 230 Cypress h do
"John A (Mary F) police h 19 Kendall
"John A jr trainman b 19 Kendall

KING AUTO SUPPLY CO
ACCESSORIES AND SUPPLIES—PARTS FOR FORDS—TIRES—VULCANIZING—GARDEN IMPLEMENTS—LOCKSMITHS AND TOOL GRINDERS
207 Washington Street Telephone—Brookline 401

Moloney
"Lawrence (Catherine) plstr h 15 Kendall
"Margaret M bkpr bds 19 Kendall
"Richard H (Mary) police h 15 Kendall
"see Maloney and Mullowney
Monagle John J (Margaret) repairmn h 27 Hurd rd
Monahan Emily A h 465 Wash
Monk Ella L Mrs rem to Newton
"Richard H (Adeline) laundry h 1469 Beacon
Monks Frank H (Elizabeth) trustee B h 47 Monmouth
Monroe Charles E (Josie) wool B h 132 High
"Ella G tchr Heath sch bds at Brighton
"Frances bds 30 Gardner rd
"John I (Cora) clk B h 30 Gardner rd
"Mary E died Aug 2 1920
"Wm I rem to Boston
"see Munroe and Munro
Montague Charles pntr h 11 Flora
"Fred W (Hattie B) rem to Sarasota Fla
"R A Miss clk 1324 Beacon bds at Camb
Monteux Pierre cond Symphony Orchestra B h 397 Harvard
Montgomery Edward M (Acksah) dentist h 126 Babcock
"Fred M (Bessie) sec B h 60 Gorham av
"Helen J sten bds 14 Smyth
"Helen J wid Wm R bds 14 Smyth
"Howard D (Margaret) tire insp h 123 Davis av
"Joseph (Sarah) chauf h 156 Chestnut
"James J installer 1318 Beacon h at J P
"Nanon B wid Sharp M h 9 Clinton path
"Samuel (Elizabeth) chauf h 26 Linden
"Wm P (Katherine A) mgr h 65 Pleasant
"Wm P jr clk bds 65 Pleasant
Monypenny Bessie M wid Wm h 1 Clinton path
Moody Arthur M h 43 Garrison rd
"Delphia wid Elliott C bds 2 Washburn pl

Moody
"Ella L Mrs h 772 Wash
"Evelyn A mlnr bds 115 Sumner rd
"Henry C (Marion B) men's underwear h 6 Wellman
"Henry S h 772 Wash
"Kate A bds 115 Sumner rd
"Mary L Mrs h 115 Sumner rd
"Nellie L tchr Parsons sch h at Sharon
"Samuel A (Emily) h 1677 Beacon
Mooney Cora h 165 Winchester
"George Mrs h 165 Winchester
"John F (Helen R) sales h 46 Brook
"John H (Anne) h 96 Chestnut
"Linda bds 165 Winchester
"Mae clk 1324 Beacon bds at Rox
"Michael W garagemn b 46 Brook
"Nancy bds 165 Winchester
"Susan bds 165 Winchester
Moor Clarence L (Helen) autos h 83 Francis
"Ernest F elect 1361 Beacon h at Allston
Mooradhanian Vartan K (Coolidge Corner Fruit Co) 1294 Beacon h 33 Marion
Moore Addison (Florence W) clergyman h 14 Norfolk rd
"Charles F (Eva S) computing scales h 317 Clark rd
"Edna S wid Arthur A b 19 Brook
"Emery B (Sarah) treas Brookline Co-operative Bank 1 Harvard h 262 Kent
"George (Margaret) ice man bds 1162 Boylston
"George H (Delphine) publisher h 149 Winthrop rd
"George M jr (Helen) autos h 783 Wash
"George W (Martha C) piano hardware h 45 Coolidge
"Georgia N bds 1869 Beacon
"Grace bds 29 Williston rd
"Harry Edgar (Grace) mgr h 233 Harvard
"Henry W (Rosamond R) artist h 1 St Albans Hall, Richmond ct
"Isabelle T bds 262 Kent
"James A clk 1324 Beacon h at Newton
"James B sales bds 1004 Beacon
"James R wool B b 29 Williston rd
"John A (Mabel) elect h 19 Brook

BAY STATE
PAINTS & VARNISHES
Made by
WADSWORTH, HOWLAND & CO. Inc
BOSTON MASS.
The Bay Stater
The Bay Stater

Moore
"John G ins h 1 St Albans Hall, Richmond ct
"John J bds 113 Thorndike
"John J (Nora A) janitor h 11 Park
"Joseph A (Mary A) butcher h 709 Hammond
"J Herbert (Grace) phys 29 Williston rd h do
"Lewis (Sarah) waiter h 3 Kendall pl
"L Philander h 143 Fuller
"Marguerite bds 29 Williston rd
"Maria K wid Henry F h 1455 Beacon
"Myldred tchr manual training pub sch bds at Camb
"Patrick H (Sabina T) carp h 113 Thorndike
"Patrick J lab h 8 Sheafe
"Pauline bds 29 Williston rd
"Rita nurse Brookline Contagious Hospital Newton n Grove bds do
"Thomas (Catherine) carp h 5 Smyth
"Thomas (Mary) choremn h 30 Perry
"Wm J (Helen) elect h 109 Harvard
Moorhouse Alfred H (Alice M) printer B h 274 Dean rd
Moran Anna H h 229 High
"Arthur (Annie) h 10 Milton rd
"Arthur jr clk bds 10 Milton rd
"Burt wool buyer h 187 Babcock
"Catherine A maid 20 Rice
"Dorothy H sten bds 263 Walnut
"George (Catherine) janitor h 57 Longwood av
"George A blksmith b 778 Boylston
"George L jr elect bds 57 Longwood
"George R clk bds 173 Davis av
"Hilda L bds 173 Davis av
"James F clk P O bds 173 Davis av
"Jennie wid Michael h 187 Babcock
"John F (Phoebe A) fore h 5 Mulford
"John H lawyer bds 47 Bowker
"John J (Katherine C) broker h 1780 Beacon
"John W (Mary J) janitor B h 173 Davis av
"Julia wid Charles H h 263 Walnut
"Katherine A bkpr b 173 Davis av
"Lawrence h 29 Eliot cres

Moran
"Margaret h 229 High
"Mary bds 29 Eliot cres
"Mary wid Edward h 47 Bowker
"Mary A clk rm 9 Town Hall bds 47 Bowker
"Michael lab bds 57 Walter av
"Patrick (Mary) farm hand Country Club h 334 Clyde
"Thomas F (Catherine M) blksmith h 5 Kendall pl
"Thomas H dentist h 92 Winthrop rd
"Thomas J (Katherine M) bldg insp rm 21 Town Hall h 58 Jamaica rd
"Thomas J (Bridget) gardener h 33 Juniper
"Wm P carrier P O 47, 1354 Beacon h at B
Morden L Ward (Eva) mgr B h 1 Lennox Hall, Richmond ct
Moreland Edward L (Francina H) elect eng h 14 Marshal
"Matthew (Margaret I) police h 2 Prospect
MOREY ARTHUR C (Martha A) Druggist 1943 Beacon h 1888 do
"Ernest P (Irene C) auto rep bds 55 Brook
"Katherine A b 230 Buckminster rd
"Mary F designer bds 108 University rd
"Prescott T h 108 University rd
"Richard T (Frances) pres B h 11 Euston
"Walter G (Agnes H) papermakers' supplies B h 230 Buckminster rd
Morford Charles H h 122 Pleasant
MORGAN BROS CREAMERY Earl O Breed Manager 1349 Beacon Tel Brookline 2349 and 293 Washington
"Frank O (Caroline H) rem to Medford
"Helen M wid Charles h 55 Davis av
"Henry J (Mary A) fore 75 Wash h 15 Lincoln rd
"Leroy A (Hazel E) treas 9-11 Pearl h 156 Cypress
"L A Co Inc auto reprs 9-11 Pearl
"Margaret Mrs bds 113 Boylston
"Margaret wid John L h 19 Emerald
"Matilda wid George h 14 Cypress
"Rose wid Daniel h 46 Pearl

When you say
HENDERSON & ROSS
You think REAL ESTATE
1320 BEACON STREET : : BROOKLINE

Morgan
"Samuel St John (Harriet S) mgr B h 27 Circuit rd
"Wm M (M Josephine) lawyer B h 86 Greenough
"Wm M jr student bds 86 Greenough
Moriarty Patrick (Mary E) janitor h 9 Hurd rd
Morin George N (Mary) druggist h 15 Winslow rd
Morize Andre (Mary) lieut h 116 Winthrop rd
Mork Harry S (Claire L) chem eng h 6 Fuller
Morley Edna G nurse bds 17 Bowker
"Edward tailor bds 783 Boylston
"Joseph H clk 1324 Beacon h at Chelsea
Morneau Eli (Agnes) real est h 90 Cypress
Moroney Daniel P (Mary) lab h 76 Pearl
Morrell Stanley Mrs hkpr 48 Francis
Morrill Clara student bds 167 Fuller
"Florence R Mrs 21 Warwick rd
"Fred L (Florence A) teaming B h 129 Centre
"Grace W tchr Pierce sch h 18 Linden ct
"Helen h 15 Babcock
"Herbert R (Lucy) h 281 Boylston
"Isabel h 15 Babcock
"John F (Georgia) mgr h 1070 Bea-
"John V h 1485 Beacon
"Josephine h 15 Babcock
con
"Leon G (Florence) ink mfr h 9 Sewall av
"Lillian M bds 1070 Beacon
"Lucy M ins h 18 Linden ct
"Ralph W apron mfr B h 783 Wash
Morris George E (June) lawyer B h 215 Winchester
"Henry G jeweler B h 136 Pleasant
"Louis P (Jean P) elect eng h 185 Rawson rd
"Wm A sales h 156 Harvard
Morrisey Albert clk 1346 Beacon bds at Norfolk
Morrison Alice S tchr Wm H Lincoln sch h at Braintree
"Annie wid Thomas b 40 Kenwood
"Bell S wid John h 48 Kent
"Clara A wid Wm D h 15 Holden
"David Y rem to Jamaica Plain

Morrison
"Fred uphol 707 Wash bds at Brighton
"George (Margaret) auto renting B h 8 Edwin
"Isabel M tchr B H S bds 48 Kent
"Janet nurse 227 Summit av bds do
"John W (Mary) broker h 27 Waverly
"John W (Sarah M) fore h 509 Heath
"Lawrie B (Fanny) phys B h 106 Sumner rd
"Mary bds 54 Kent
"Minnie A wid Edwin I h 196 St Paul
"M Emilie asst supt 232 Summit av bds do
MORRISON N BROOKS Physician Office hours 2-3 6-8 1658 Beacon h do Tel Brookline 226
"Wm D died Jan 5 1920
"Wm R (Victoria) phys B h 85 Abbottsford rd
"Willard C mgr B h 1223 Beacon
"see Morson
Morrissey Anna T Mrs h 40 Webster
"Catherine L opr bds 58 Kent
"David student bds Faulkner farm Newton near Clyde
"John J (Mary) shipper h 105 Franklin
"John J carrier P O 67, 14 Middlesex rd h at B
"Julia opr bds 33 Brookline av
"Michael lab h 35 Brookline av
Morrisson Laura B Mrs h 106 Sumner rd
"Willard C h 1223 Beacon
Morrow Clarence E (Lou H) con eng h 189 Rawson rd
"George T jr (Lena) acct h 176 Naples rd
"Grace wid Fred bds 157 Naples rd
"Grace F student bds 176 Naples rd
"Thomas driver 10 Harvard sq h 16 Searle av
"Wm (Mary) gardener h 16 Searle av
"Wm J asst shipper b 16 Searle av
Morse Ada H sten b 2 Washburn pl
"Adelbert H musician b 1481 Beacon
"Albert C h 12 Monmouth ct
"Alfred F (Laura K) h 1481 Beacon

ESTABLISHED 1880
JOHN A. WHITTEMORE'S SONS
Brookline Deliveries a specialty from our Back Bay Pocket
TELEPHONE—BACK BAY 1220
Executive Offices, 6 Belgrade Avenue, Boston 31
C-O-A-L

Morse
"Allan R bds 17 Hawes
"Arthur M (Helen) ins B bds 31 Pleasant
"Carrie E asst Pub Lib b 2 Washburn pl
"Charles clerk bds 93 Fuller
"Charles E h 153 Fuller
"Charles W (Annie G) jewelry 292 Wash b 2 Washburn pl
"Constance music tchr 157 Walnut bds do
"Daniel Mrs h 356 Tappan
"Edward W broker B h 49 Sumner rd
"Elizabeth F tchr bds 1481 Beacon
"Eugene R (Gertrude M) coal B h 15 Salisbury rd
"Eugene S (Anna G) coal Chasn h 18 Thayer
"Frances sten bds 677 Wash
"Frank N h 24 Naples rd
"George (Jean) phys h 22 Hyslop rd
"Gertrude M clk b 40 Atherton rd
"Harry (Genevieve) lab h 47 Walter av
"Helen D h 12 Monmouth ct
"Helen M nurse bds 160 Aspinwall av
"Herbert A student bds 33 Englewood av
"Jacob C (Josephine) ins agt B h 93 Fuller
"Jacob R (Rebecca) converter of linings h 17 Hawes
"James A (Elizabeth S) h 57 Strathmore rd
"James L h 16 High
"Justin N died March 26 1920
"Lee bds 49 Sumner rd
"Leonice Mrs bds 2 Wellington ter
"Lilla N branch librarian 299 Harvard bds 2 Washburn pl
"Lucy A sec B h 157 Walnut
"Morris mgr h 3 Alton pl
"Myrtle T Mrs piano tchr 83 Harvard h do
"Olive M wid Justin N h 33 Englewood av
"Perley S clk 718 Wash bds 677 do
"Reginald tires bds 93 Fuller
"Rose drsmkr bds 677 Wash
"Samuel M (Annie) ladies' tailor 710 Wash h 677 do
"Sarah bkpr bds 677 Wash

Morse
"Wm F (Annie F) h 64 Dean rd
"see Moss
Morson James H (Minnie) lawyer B h 4 Cypress ter (E)
Morss D D Mrs bds 326 Tappan
Mortensen Olga office maid 232 Summit av bds do
Mortimer David (Carolyn) medicines h 78 Stedman
"Mary J h 360 Harvard
Mortimore Robert W (Constance V) broker h 164 Winchester
Morton Alice wid Richard h 172 Dean rd
"Annie H wid Nathan h 1 Clinton path
"Charles I chauf bds 25 Davis av
"Clarence L mgr h 208 Winthrop rd
"Harry (Mabel A) gardener h 605 Chestnut Hill av
"Jessie bds 25 John
"Oscar E (Isabella) acct h 25 John
"Pauline J bds 25 John
Moser Dougal uphol bds 83 Brook
Moses George (Minnie) jewelry h 52 Vernon
"Guy P (Nathalie) sales h 39 Dwight
"Helen bds 52 Vernon
"Hilde E nurse bds 21 Harris
"Kirk L (Myra H) rubber heels h 46 Garrison rd
"Susie A wid George W h 747 Wash
Mosher Adelaide L h 29 Linden
"Harry M mach h 102 Franklin
"Malcolm P elect bds 29 Linden
Moss Annie E hkpr 105 Brook
"Isidor (Rosa Z) inventor h 24 Strathmore rd
"James h 20 Winchester
"Mae F Mrs h 20 Winchester
"Maria Mrs h 1455 Beacon
"Thomas V mach h 105 Brook
Mossman Alexander student bds 312 Tappan
"Walter B (Theodora H) dry goods B h 312 Tappan
Mougey Frederick K restr h 1694 Beacon
Moulton Everett H (Madeline M) metal polish (Som) h 233 Clinton rd
"Margaret W Mrs h 3 Washburn ter

M. MALMROSE, Painting & Decorating
Tel. 4841 Brookline
288 HARVARD ST. BROOKLINE, MASS.

Moulton
"Oren M insp rm 25 Town Hall b 55 Marion
Mowry Georgianna G wid Oscar B h 136 St Paul
"Jared J (Caroline) chemist h 193 Winchester
"Mary G Mrs bds 60 Gorham av
Moxey Margaret E clk rm 21 Town Hall bds at Everett
Moynahan Bartholomew clk bds 1896 Beacon
Moynes Karl W (Sophie C) district sales mgr h 17 Green
Moynihan Catherine bkpr bds 125 Sumner rd
"Margaret sten bds 125 Sumner rd
"Mary sten bds 125 Sumner rd
"Thomas (Mary A) second man h 125 Sumner rd
Mudgett Henry L (Laura J) whol fruit B h 72 Centre
Mugar Alice L clk 87 Harvard bds at Watertown
Muir Elizabeth clk 1324 Beacon h at B
Mulcahey Bridget wid Patrick h 49 Walter av
"John (Minnie) motorman h 172 High
"Margaret h 61 White pl
Muldoon Anna M tchr b 122 Thorndike
"James P letter carrier bds 122 Thorndike
"Mary A wid Michael h 122 Thorndike
Muldowney Francis F (Anna M) plmbr 18 High h 273 Walnut
"Francis W (Sophie) plmbr 18 High h 273 Walnut
Mulherin James A (Teresa) bookbinder h 140 Pleasant
Mulholland John died Dec 19 1919
"Mary A died Dec 8 1919
"Roger lab bds 93 Harvard
Mullaney Anna L sales h 8 Roberts
"John driver bds 8 Roberts
"John lab h 345 Boylston
"Julia F bkpr bds 121 Browne
"Margaret Mrs died Nov 22 1919
"Mary clk bds 8 Roberts
"Michael bds 345 Boylston
"Michael (Anna) gardener h 8 Roberts
"Thomas clk bds 345 Boylston
"Wm clk bds 345 Boylston
Mullen Ellen N wid Michael J h 9 Rice
"Margaret clk 1344 Beacon
"Mary L bds 21 Littell rd
"Thomas (Mary) driver 47 Cameron
"Thomas H (Josephine) clothing h 79 Stearns rd
"Wm lab bds 2 Harvard sq
Mulligan Bernard pntr b 108 Chestnut
"John F sales bds 1010 Beacon
Mullin Jay M (M Blanche) mgr h 72 Egmont
Mullins Jeremiah (Nellie) fore h 15 Leverett
Mullowney Catherine G social wkr b 79 Aspinwall av
"Edward F (Grace) mgr 40 Pearl h 34 Emerson
"Eleanor T sten 25 Harvard bds 28 Brook
"Ellen wid Michael h 79 Aspinwall av
"Helen M bds 298 Boylston
"John M (Mary) fore h 298 Boylston
"John M jr elect eng bds 298 Boylston
"Katherine M musician b 28 Brook
"Margaret M clk bds 28 Brook
"Margaret M gymnastic director b 79 Aspinwall av
"Marion R sten bds 298 Boylston
"Mary A social wkr bds 79 Aspinwall av
"Thomas B (Dorothy) fore h 28 Brook
"Thomas B jr mach bds 28 Brook
"Thomas H student b 298 Boylston
Mulkeen Mary domestic 55 Harrison
Mulrain John (Catherine) gardener h 671 Hammond
Mulrenen Thomas meat ctr bds r 114 Franklin
Mulrey Elizabeth hkpr 183 High
"Wm F lab h 183 High
Mulveny Wilfred (Helen M) investment sec h 31 Westbourne ter
Mulvey Catherine wid Michael h 124 Chestnut
"Catherine wid Wm H h 73 Pearl
"Kieran (Mary) lab h 85 Pearl
"Louise B tel opr bds 126 Chestnut
"Margaret A bkpr bds 14 Pearl

ESTABLISHED 1847.
CITY LAUNDRY COMPANY
82-100 Lenox Street, Boston
Telephone Roxbury 283
Unexcelled Facilities for Laundry Work of Every Description

Mulvey
"Margaret E tel opr bds 106 Chestnut
"Michael J (Mary E) chauf h 2 Kendall pl
"Patrick F (iWnifred) lab h 14 Pearl
"Patrick F jr (Margaret) lab h 71a Pearl
Mulvihille Patrick J (Mary E) coachman h 548 Heath
Mumms Michael chauf b 282 Cypress
Mundy Wm H fore 65 Boylston h at Mattapan
Municipal Court (Court House) Prospect cor Wash
Munroe Daniel A (Mary E) motormn h 270c Cypress
"Frederick W Mrs h 33 St Paul
"Helen K sec bds 33 St Paul
"Margaret clk bds 333 Boylston
"Mary A wid Theodore died July 31 1919
"Thomas L clk 1324 Beacon h at Dor
"Wm H archt h 48 Auburn
"see Monroe
Munsell Wilbert W (Emma) U S N h 20 Claflin rd
Munsil Edward C D (Bessie E) police h 9a Summit av
"Frederick C (May C) police h 9 Kenwood
"Josephine L Mrs died Feb 3 1920
"Milton R bds 26 Linden pl
Munson Ethel I b 101 Longwood av
"Grace L bds 101 Longwood av
"Nelson H (Lena H) mgr h 101 Longwood av
Munsterberg Ella bds 53 Westbourne ter
"Margarete bds 53 Westbourne ter
"Selma wid Hugo h 53 Westbourne ter
Murata K houseman h 1202 Boylston
Murdock Evelyn chemist bds 160 Aspinwall av
"Harold (Mary) vice-pres B h 81 Middlesex rd
"MacKillop chauf 1299 Beacon h 1146 do
"Marion h 208 Winthrop rd
Murdy Albert S acct b 683 Wash
Murley James E carrier P O 47, 1354 Beacon h at J P
Murnan Charles E (Beulah G) vice-pres h 25 Gibbs
"Charles hoseman bds 88 Walnut
Murnane Catherine wid John h 29 Morss av
"Emma L sec h 12 Manchester rd
"Horace G student h 12 Manchester rd
"Mary A wid Timothy H h 12 Manchester rd
Murphy Alice M Mrs clk 1324 Beacon h at Rox
"Annie P b 1022 Commonwealth av
"Arthur W clk h 49 Thorndike
"Bartholomew (Bridget) coachman h 803 Boylston
"Bernard R student b 82 Highland rd
"Catherine ins adjuster h 7 Franklin
"Catherine wid James L h 80 Pleasant
"Catherine A tel opr bds 497 Wash
"Catherine E bkpr bds 1018 Commonwealth av
"Catherine K tchr bds 102 Cypress
"Catherine R opr bds 102 Brookline av
"Charles clk 1324 Beacon h at Brighton
"Daniel J student b 82 Highland rd
"Edward died May 29 1920
"Elizabeth Mrs h 20 Flora
"Elizabeth J wid John H died Feb 17 1920
"Etta Mrs bds 356 Harvard
"Evelyn tchr bds 9 Park vale
"E Reed dpty collr internal revenue bds 9 Park vale
"Florence R tchr bds 49 Thorndike
"Frank T chauf bds 497 Wash
"George A chauf bds 497 Wash
"Gertrude bds 356 Harvard
"Helen A mlnr bds 112 Chestnut
"Helen G sales bds 14 Perry
"James (Elizabeth) lab h 14 Homer
"James C (Catherine C) proof reader bds 252 Aspinwall av
"James M (Mary) blksmith h 117 Stedman
"James S blksmith bds 80 Pleasant
"James S (Rosanna L) pres B h 1575 Beacon
"John (Anna) driver h 9 Kerrigan pl

ESTABLISHED 1875
L. NICKERSON
AWNINGS, TENTS, COVERS, FLAGS, FLAGPOLES
173 STATE ST., cor. COMMERCIAL ST., BOSTON Tel.—Richmond 986

Murphy
"John (Elizabeth) lab h 91 Boylston
"John D (Helen G) adv mgr h 19 Clark rd
"John E Comb 2 bds 803 Boylston
"John H (Grace M) sales h 19 Hamilton rd
"John J auto rep bds 102 Brookline av
"John J (Florence) janitor h 17 Park vale
"John J (Anna) sexton St Aidan's R C ch h 215 Freeman
"John J lab h 112 Chestnut
"John L sales bds 107 Thorndike
"John P mach bds 149 Wash
"John P carp bds 253 Boylston
"John R clk bds 112 Chestnut
"Joseph A bkpr bds 107 Thorndike
"Joseph B sales bds 49 Thorndike
"Joseph E (Catherine) repairmn 39 Aspinwall av h 7 Franklin
"Joseph J carrier P O 47, 1354 Beacon h at B
"Joseph M lab bds 102 Brookline av
"Joseph P died Feb 18 1920
"Julia G h 88 Browne
"Lillian M cashr bds 117 Stedman
"Louise M tchr h 49 Thorndike
"Margaret clk 1324 Beacon bds at Rox
"Margaret wid Stephen N h 174 Winthrop rd
"Margaret C bds 3 Franklin
"Margaret M nurse bds 80 Pleasant
"Margaret R bds 63 Walter av
"Marguerite V tchr b 49 Thorndike
"Maria A wid Bartholomew bds 27 Longwood av
"Mary Mrs hkpr 10 Walter av b do
"Mary wid Michael D h 102 Cypress
"Mary A sten bds 497 Wash
"Mary A wid Dennis J h 82 Highland rd
"Mary A wid John bds 125 Brook
"Mary H opr bds 102 Brookline av
"Mary J wid Morris h 3 Franklin
"Mary M wid Michael F h 49 Thorndike
"Maude bds 10 Milton rd
"Michael (Rose) lab h 102 Brookline av
"Michael F died Jan 4 1920
"Michael J (Mary) bricklayer h 497 Wash

Murphy
"Michael T (Ruby T) janitor h 1455 Beacon
"Moses H record mkr bds 80 Pleasant
"Nellie R wid John J h 9 Park vale
"Nellie R dpty internal revenue coll bds 9 Park vale
"Patrick lab h 10 Morss av
"Patrick shoewkr h 63 Walter av
MURPHY PATRICK F (Corey Road Garage & Taxi Service) 112 Corey Road h 118 Corey Road
"Patrick F bkpr bds 803 Boylston
"Patrick J (Gertrude M) chauf h 17 Sheafe
"Philip J (Christine) motors B h 107 Thorndike
"Richard A (Catherine T) lab h 9 School
"Robert F clk bds 49 Thorndike
"Sarah ins adjuster bds 7 Franklin
"Thomas (Bessie) head porter Hotel Beaconsfield h 47 Regent cir
"Thomas H (Ellen) h 1022 Commonwealth av
"Thomas J chauf bds 803 Boylston
"Timothy F right-of-way agt 1318 Beacon h at Rox
"Wm (Eliza) shoe repr 120 Cypress h 8 Roberts
"Wm whol plmbrs' supplies h 29 University rd
"Wm E (Mary W) sales h 102 Cypress
"Wm E sales 10 Harvard sq h at Camb
"Wm H jr (Mary L) sales mgr B h 84 University rd
"Wm L clk bds 8 Roberts
"Winifred sec bds 9 Park vale
Murray Albert T opr bds 105 Brookline av
"Annie L h 21 Thayer
"Bartholomew (Annie) auto washer h 23 Roberts
"Christine companion b 55 Davis av
"Elizabeth F seam b 56 Ackers av
"Francis E G sales mgr h 54 Atherton rd
"George H (Anna B) lieut Comb A h 33 Oakland rd
"George R elect h 126 Chestnut
"Grace E tchr John D Runkle sch h 49 Gorham av
"Grace S Mrs h 43 Verndale

McNEILLY'S RIDING ACADEMY
HEATH STREET, NEAR HAMMOND CHESTNUT HILL, MASS.
Dressing Rooms for Men and Women, with all Modern Equipments
COMPETENT INSTRUCTORS LESSONS BY APPOINTMENT
S. J. McNEILLY, Proprietor Tel —Brookline 166

MURRAY HENRY COMPANY Monuments 421 Boylston Boston Tel Back Bay 82 See over Marble in Business Directory
"Henry J (Rachael D) plmbr 307 Wash h 1 Washburn pl
"Henry J jr clk 1324 Beacon h 2 Washburn pl
"Irene sten bds 1 Washburn pl
"James A installer 1318 Beacon h at J P
"James G supt bds 101 Harvard
"James L contr and bldr 1352 Beacon bds 11 Webster
"John (Maria) chauf h 555 Heath
"John Augustus (Eliza T) trav sales h 11 Claflin rd
"John lab bds 102 Wash
"John H (Mary G) confr B h 1890 Beacon
"J Sims (Natalie T) sales h 158 Naples rd
"John W (Anna Bell) chauf h 57 Ackers av
"Mabel F h 49 Gorham av
"Margaret clk 1341 Beacon bds 12 Kent
"Margaret wid John h 105 Brookline av
"Margaret E bkpr 528 Heath h at Brighton
"Marguerite wid John E drsmkr 128 Boylston bds do
"Mary A h 54 Pearl
"M Alice bds 5 Euston
"Martin F (Annie) washer h 35 Walter av
"Mary A h 21 Thayer
"Michael J died March 23 1920
"Ola bds 11 Claflin rd
"Owen J (Louise) pressmn 1333 Beacon h at Rox
"Patrick (Emily) washer h 299 Boylston
"Sarah E h 21 Thayer
"Susan B wid J Lincoln bds 1661 Beacon
"Thomas (Ella) h 26 Cypress
"Thomas D (Delia M) chauf h 44 Walter av
"Ziba E Mrs h 170 Kent
"see McMurray
Murtagh Annie B clk bds 35 Elm
"Helen student bds 35 Elm
"Patrick J (Ellen) coachman h 35 Elm
Musgrave Ethel Mrs b 52 Upland rd
Myer S (Essie H) jeweler h 1018 Commonwealth av
Myers Albert M sales b 109 Francis
"Charles E (Laura A) clk 1319 Beacon h 1081 do
"Esther wid Solomon h 109 Francis
"Florence A sec bds 109 Francis
"Glen student bds 1081 Beacon
"Harry (Estelle) clothing B h 134 Fuller
"Harry student bds 134 Fuller
"Henry T (Gem L) genl mgr h 111 Clinton rd
"Holland P h 224 Rawson rd
"Jacob gardener h 72 Davis av
"Joseph sales bds 369 Harvard
"Marcus W (Bella) sales bds 45 Mason ter
"Marion K social wkr bds 109 Francis
MYERS M Ladies' Tailor 1709 Beacon Tel Brookline 7626 h at Dorchester See page 38
Myles Grace B nurse bds 114 Lancaster ter
"Walter E reported b 1081 Beacon
MYRON ORIENTAL RUG SHOP (M Odabashian) Rugs Bought Sold and Exchanged 1400 Beacon Coolidge Corner Tel Brookline 4129 See back cover
Nadel Celia wid David h 125 Browne
"Charles (D Nadel Sons) bds 125 Browne
"D Sons (Charles Nadel) furriers 294 Wash
Nagel Wm J (Henrietta) law books h 59 Marion
Nagle Alice M sten bds 92 Coolidge
"George G cond bds 123 Brook
"Kathleen M wireless opr bds 123 Brook
"John (Aline) com trav h 25 Coolidge
"John F motormn bds 123 Brook
"Mary wid George h 123 Brook
"John J (Katherine E) com mer h 92 Coolidge
"Wm J cond bds 123 Brook
"Wm S sales bds 92 Coolidge
Nahigian Arvidis H (Elmas) (Cypess Grocery Co) 394 Wash h 18 E Milton rd
"Moses H (Cypress Grocery Co) 394 Wash h 18 E Milton rd

EDWARD SHARP & SON
REAL ESTATE AND INSURANCE
WASHINGTON SQUARE BROOKLINE 837 OLD SOUTH BUILDING BOSTON
Telephone, Brookline 323 Telephone, Main 2692

Nangle Patrick J (Mary) leather h 108 Longwood av
Nannetti Mary wid James died Dec 3, 1919
Nantucket Land Trust Co Edgar C Linn trustee 1352 Beacon
Naranjo Enrique Columbian consul B h 1842 Beacon
Narmura S butler 20 Amory bds do
Nash Bradley student b 70 Hyslop rd
"Charles S (Ella M) h 176 Winthrop rd
"Doris bds 36 Claflin rd
"Edward R (Allie) shoes B h 70 Hyslop rd
"Fred R starter 1272 Boylston h at Newton Centre
"Katherine A bds 106 Marion
"Maude C Mrs h 106 Marion
"Samuel A sales bds 77 Toxteth
"Samuel Y sales h 77 Toxteth
"Sarah F wid Frank K h 7 Colchester
"Wm B (Maude) treas h 36 Claflin rd
Nason Ella G rem to Lexington
"Emma L clk bds 15 Davis av
"Frank E (Mary) chauf h 88 Walnut
"Harold E chauf bds 15 Davis av
"John F (Mary M) mason h 12 Homer
"John W (Ethel) elect h 28 Webster
"Mary A bds 81 Ivy
NASON SAMUEL K (Mattie) Superintendent of Recreation Brookline Gymnasium and Baths Tappan cor Sumner Road Tel Brookline 783 h 33 Waverly
"Susie H tchr Wm H Lincoln sch h 10 Marion ter
"W Edward (Ella V) auto bodies h 15 Davis av
Nathan Geoffrey student bds 215 Babcock
"Jacob (Lena) soap mfr B h 215 Babcock
"John (Sarah M) soap mfr h 429 Harvard
"Joseph B student bds 429 Harvard
NATIONAL AUTOMOBILE ASSOCIATION 9 Park Boston
NATIONAL BUTCHERS CO Alfred W Grant Manager Groceries Provisions Fish and Oysters 1298 Beacon Tel Brookline 2275 See page 16
"Finance Corporation Forrest A Rowell treas loans 1707 Beacon
NATIONAL ROCKLAND BANK 2343 Washington Roxbury See page 8
NATIONAL UNION BANK OF BOSTON THE Henry S Grew Pres John W Marno Cashier 40 State Boston See back paster
Nato Nugio (Frances) lab h 5 Kerrigan pl
Nauchter Stanley driver b 555 Heath
Nault Raoul J (Gretonarte) repairmn 1318 Beacon h 22 Harris
Nauman George V (Jeannette G) sales 1296 Beacon h 56 Dwight
Nauss Foster (Lillian B) blksmith Ernest B Dane Heath h do
Navin Catherine K hairdresser bds 7 Strathmore rd
"Margaret B bkpr bds 7 Strathmore rd
"Mary A h 7 Strathmore rd
Navison Joseph (Matilda) ins agt h 16 Fuller
"Martin M sales bds 16 Fuller
"Myron sales bds 16 Fuller
Nay Evelyn tchr bds 1724 Beacon
"Frank N (Helen L) lawyer h 1724 Beacon
"Ralph H student bds 1724 Beacon
Naylor Willie P (Florence) mgr B h 24 Hamilton rd
Nayor Harry H (Rose) lawyer h 54 Egmont
Neal Burton W (Annie) pres-treas 293 Boylston and selectman rm 6 Town Hall h 25 Elm
NEAL B W INC Builders 293 Boylston Tel Brookline 2340
"Frederick A contr B h 30 Winchester
"James A (Mary) h 1080 Beacon
Nealey Carl F adv sol 1 Harvard h at Som
Neall Newitt J (Martha G) cons eng h 40 Crafts rd
Neary Patrick (Catherine) lab h 11 Cameron
"Thomas (Mary) lab h 74 Pearl

GREGORY & BROWN CO.
INTERIOR DECORATORS
Tel. Fort Hill 526
6 Hamilton Place Boston, Mass.
Paperhangings and Fabrics, Draperies, Upholstering, Furniture, Carpets, Painting and Decorating.
Opposite Park St., Church

Neat Samuel M (Annie A) clk h 1353 Beacon
"Sarah bds 11 Waverly
Nebolsine Caroline W wid Arcadius h 1676 Beacon
"Eugene student h 1676 Beacon
Needham Peter clk 269 Harvard h at Camb
Neeley James C (Eleanor W h 135 High
Negus Samuel P (Elizabeth P) landscape archt h 72 Penniman rd
Neidick Katherine h 1870 Beacon
Neill Arthur W h 131 Freeman
Neilson Berndt (Sabina) chauf h 310 Wash
Nelles Morris A pressmn 1333 Beacon h at Rox
Nelligan Anna nurse b 19 Harvard av
"Thomas student bds 76 Bowker
Nelson Alice M tchr Pierce sch bds at Newtonville
"Anna L D Mrs h 85 Perry
"Anna M cook 16 Hawes bds do
"Carl (Signe) musical instr mkr h 8 Park Drive ter
"Carl M (Jennie C) chauf h 94 Browne
"Edwin M (Edith G) bank cashr h 26 Marshal
"Elise M clk Brookline Trust Co 1 Harvard bds at E B
"Frank acct bds 49 Harris
"George L (Caroline) banker h 149 Longwood av
"Gustaf (Bertha) chauf h 127 Harvard
"Hjalmar F (Olga) chauf h 54 Linden pl
"John F mech eng bds 17 White pl
"John G (Anna A) ship joiner h 257 Walnut
"Margaret bkpr 127 Wash h at Rox
"Robert C chauf 808 Wash bds do
"Samuel J (Geraldine) supt B h 54 Linden pl
"Stuart auto repr bds 299 Wash
"Winthrop teller 1319 Beacon bds 85 Perry
Nesbitt Frank G (Cora E) constable B h 40 Webster
"Harold B (Helen) sales h 127 Crafts rd
"L Earle (Marion Z) clk B h 15 Green
"Roger M woolens bds 40 Webster
Nesson Israel (Eva M) real est B h 1742 Beacon
"Julius I bds 1742 Beacon
Neth Elizabeth M B h 215 Crafts rd
Nethercutt Arthur carp bds 44 Atherton rd
Neuschafer Fred sales 10 Harvard sq bds at Waban
"Minnie clk 10 Harvard sq bds at Waban
Nevin Charles K B (Mary S) archt h 149 Longwood av
"Frances C S practitioner bds 1 Washburn pl
Nevins Joseph G, U S N bds 48 Kent
"Simon J (Annie) asst fore B h 48 Kent
New England Bug Exterminating Co Neil M Forsyth 1318 Beacon
"England Motor Trucking Co (Ralph Whitehead) 27 Cameron
"England Telephone & Telegraph Co 39 Aspinwall av and 1318 Beacon
Newcomb Charles B (Catherine) author h 1470 Beacon
"Charles C (Adelaide) h 15 Green
"Edgar C (Anita C) h 50 Centre
"Elizabeth W bds 120 Fuller
"Frederick M clk h 120 Fuller
"Frederick W (Luella B A) sales h 120 Fuller
Newcombe Richard S (Jessie E) contr h 376 Wash
Newell Carrie V Mrs h 1870 Beacon
"Catherine A bds 1870 Beacon
"Davis B (Louise G) cotton h 53 Winthrop rd
"Florence Mrs h 1752 Beacon
"Gertrude B wid Wm h 71 Francis
"James W com mer B h 84 High
"John (Kate) lab bds 20 Tabor pl
"Kathryn H wid John L b 84 High
"Keziah E wid Frank h 75 Park
"Lyman C (Carolyn S) prof B U h 97 Fuller
"Wm C (Julia H) acct h 1867 Beacon
"Wm E mgr bds 71 Francis
Newhall Bernice E b 109 Winchester
"Carrie L mlnr 11 E Milton rd b do
"Charles real est B h 1101 Beacon
"Charles (Fannie) real est h 1080 Beacon
"Charles A (Alice J) real est B h 46 Griggs rd

THOMAS' FISH MARKET Inc.
PURVEYORS OF FINE SEA FOOD
We are direct Receivers
714 Washington St. PHONE SERVICE 6000-6400-4168 Brookline, Mass.

Newhall
"Chester Stanton (Mabel W) mgr h 1232 Beacon
"Emma E hkpr 11 E Milton rd
"Eunice E bds 109 Winchester
"George A (Minnie L) shoes B h 109 Winchester
"Henry W (Lida P) publisher h 56 Harvard av
"Joseph H clk bds 40 Claflin rd
"Louise L bds 109 Winchester
"W Gordon bds 109 Winchester
Newing Charlotte N social wkr bds 9 Linden
Newkirk Newton (Josephine) journalist B h 59 Crowninshield rd
Newman Benno S (Ruth) purch agt h 26 Jamaica rd
"Donald F (Pauline A) purch agt h 1887 Beacon
"Elizabeth B phys h 227 Rawson rd
"Fred H gardener bds 345 Boylston
"Harry mgr 139 Cypress h at Beachmont
"James E (Gertrude) h 1870 Beacon
"Katharine M student bds 100 Naples rd
"Margaret G clk B h 345 Boylston
"Patrick H blksmith Town Stable h 345 Boylston
"Peter A (Katherine) mgr B h 100 Naples rd
"Wm A ins bds 100 Naples rd
"Wm J mach bds 345 Boylston
Newsman Alfred T (Nellie F) eng B & M h 166 Naples rd
Newton Edith Chase wid Wm h 120 Harvard
"Burton J (Elizabeth F) insp h 83 Harvard
"Elizabeth C student bds 96 Summit av
"Emma wid Wm J bds 32 Linden
"E Bertram h 22 Gardner rd
"Herbert B h 96 Summit rd
"Herbert B jr (Charlotte) wool h 1862 Beacon
"Street School Linda B McAdam tchr Newton opp Grove
"Thomas C wool bds 96 Summit av
Neysmith Walter gardener 34 Philbrick rd h end do
Niblock Wm H (Ida) acct h 17 Parkvale
Niccolls Francis A (Myrtle D) lawyer B h 26 Stetson
Nicholl John S (Muriel N) boilermkr h 51 Holland rd
Nicholls Hall Mrs rem to Worcester
Nichols Charles R (Mary J) auto rep h 34 Perry
"Florence M Mrs h 1834 Beacon
"Franklin student bds 182 Buckminster
"Harriet H wid James R bds 5 Verndale
"Horace C (Ruth) sales h 7 Cypress ter (E)
"John T student bds 10 Dwight
"Judson H (Nettie) h 31 Claflin rd
"Leonard B (Anna S) auto bldr B h 180 St Paul
"Maxine H student bds 7 Cypress ter (E)
"Reefy M (Amma C) buyer h 10 Dwight
"Robert ins agt bds 1716 Beacon
"Seth (Mary E) h 182 Buckminster rd
"Wendell L (Anna) real est B h 43 Sumner rd
"Wm I (Mary H) hardware bds 54 Marion
Nicholson Patrick lab bds 33 School
"Theodore O treas h 171 Clinton rd
Nickerson Adeline bds 8 Lennox Hall Richmond ct
"Arthur H (Florence G) mech eng B h 47 Clark rd
"A L Mrs bds 2 Harvard sq
"Evelyn S bkpr 360 Boylston bds 15 Linden
"Florence S bds 67 Carlton
"Gordon F shipper bds 15 Linden
"Grace E bds 67 Carlton
"Henry E (Virginia) elect supplies h 50 Kenwood
"Isabel J h 67 Carlton
"John F (Emily) clk 1324 Beacon h 22 Linden pl
"Kingsbury L (Emma) h 1514 Beacon
"Myra h 8 Lennox Hall Richmond ct
NICKERSON L Awnings Tents Flags and Flag Poles 173 State cor Commercial Boston Tel Richmond 986 See right top lines and page 39
"Ralph D (Margerie) broker h 30 Powell
"Wm H steel h 1060 Beacon

MARKET TRUST COMPANY
309 WASHINGTON ST. Brighton
136 BRIGHTON AVE. Allston

Nielsen Edwin B (Lucia) phys h 1477 Beacon
Niffin Gertrude Mrs seam h 136 Boylston
Niland Margaret wid Peter h 801 Boylston
"Michael choreman b 801 Boylston
Niles Lida sec bds 791 Wash
"Nathaniel W (Martha P) broker h 157 Middlesex rd
Nilsson Edward W (Emma T) h 107 Griggs rd
"Mary O bds 107 Griggs rd
Nissen H Archibald (Freda A) phys h 217 Winchester
Nivergest Albert (Catherine A) pntr h 107 Brook
Nixon Edward M (Catherine) firemn h 254 Clyde
Noble Grace M hkpr 48 Kendall
"Jerusha wid DeForest died Aug 9 1920
"Seth lab h 48 Kendall
"& Greenough's playground, Freeman cor Pleasant
Nolan Catherine E wid Henry h r 28 Flora
"Charles H (Annie M) chauf h 214 Freeman
"Cora M wid John h 219 Harvard vard
"Edward M mgr rem to Boston
"Frances M clk rm 7 Town Hall bds 43 Waverly
"Frank M (Margaret E) mach h 36 Davis av
"Joseph L (Joselina) student bds 36 Davis av
"J clk P O 46, 1 Harvard h at Camb
"Katherine Mrs clk 1324 Beacon h 37 White pl
"Matthew J (Florence) senior man Comb A A 140 Wash h 42 Jamaica rd
"Michael (Mary) driver 40 Pearl h 18 Juniper
"Michael J (Sara) clk P O h 43 Waverly
"Robert E student bds 219 Harvard
NOONAN KATHERINE MRS Employment Bureau Domestic Help of All Kinds 217 Washington Tel Brookline 1549 See page 15
"Dennis J town empl b 12 Juniper
"Hannah wid Joseph J h 12 Juniper
Noonan
"James (Bessie) lab h 128 Chestnut
"James C (Sally) pntr h 79 Brookline av
"Joseph J died Oct 20 1919
"Joseph P chauf bds 12 Juniper
"Mary E tchr bds 1043 Beacon
Noone George H (Ava M) contr B h 198 High
Norberg Albert laundry wkr 1597 Beacon
Norcott Harry W supt h 46 Linden pl
Norcross Castelly O (Cora L) broker bds 209 Wash
"Irving M (Anna C) tchr h 1869 Beacon
"May tchr bds 1869 Beacon
"Wm J (Nellie) v-pres h 1501 Beacon
Nordell Philip A (Florence) clergyman h 29 Thayer
Norfolk County of, Municipal Court of Brookline Wash cor Prospect
Norman George T janitor 79 Gibbs h do
"Wm E Mrs h 51 Gorham av
Normandie Club 97 Winthrop rd
Normington Arthur (Ada V) firemn h 5 Washburn ter
Norris Almon E (Maud) mech eng h 47 Gibbs
"Charles S (Alice J) pianos B h 5 Mason ter
"Edward C (Edith I) eng h 40 Perry
"Edward J sales bds 52 Kent
"Ethel bds 5 Mason ter
"John F postal clk bds 52 Kent
"Mary wid Patrick h 68 Pearl
"Mary wid h r 28 Flora
"Mary E tel opr bds 68 Pearl
"Mary M h 52 Kent
"Michael T (Rosella) fore h 96 Brook
"Patrick J police h 68 Pearl
"Ruth D student bds 47 Gibbs
"Wm F (Alice) Comb A h 113 Boylston
"Winthrop G h 89 Marion
North Annette W student bds 285 Clark rd
"Frank A (Grace) lawyer B h 285 Clark rd
"Frank A jr (Margaret H) broker h 36 Orkney rd
Northington Page O bds 1651 Beacon

WILLIAM E. McCOY & CO.
Real Estate and Insurance
OFFICES—451 Old South Bldg., Boston Coolidge Corner, Brookline

Northrop Delbert W (Lillian W) leather h 219 Aspinwall av
Norton Arthur L (Caroline) dye h 48 Hawes
"Ella clk 16 Harvard sq bds at B
"E Russell (Lillian) coal B h 41 Powell
"Frederick L lawyer B h 147 Winchester
"George N cotton converter h 202 St Paul
"James (Mary) lab h 17 Flora
"James chauf bds 14 Pearl
"James clk 214 Wash bds 14 Pearl
"Jane bds 48 Hawes
"John H clk bds 17 Flora
"John W h 1056 Beacon
"Kiernan lab h 14 Pearl
"Malachi F (Mary) laundrymn h r 64 Pearl
"Margaret bds 48 Hawes
"Samuel M furrier bds 202 St Paul
"Thomas F clk bds 14 Pearl
"Thomas J (Ellen H) gardener h 135 Brook
"Wm (Bridget) coachmn h 170 High
"Wm J fore town yard b 142 Boylston
"Wm P (Katharine G) lab h 37 Bowker
Norwood C Augustus (Elizabeth F) lawyer B h 11 Hawes
"Walter D (May S) chauf h 1529 Beacon
Nott Emma L 2 Griggs ter
"Howard C lab h 5 Beals
Noud Emily wid Martin h 99 Boylston
"James clk bds 99 Boylston
"Sarah clk bds 99 Boylston
Nourie Cecilia waitress 109 Wash bds at B
Nourse Winfield L (Gladys) ins B h 111 Sumner rd
Nova Bessie B wid Jay h 1090 Beacon
Nowak John asst mgr B bds 166 Kent
Nowell Frances A wid John A h 100 Salisbury rd
"Grant Wm (Laura H) quartermaster's dept h 10 Beals
Noyce Basil S (Ada H) supt Seaver cor Leicester h do
Noyes Carl auto rep bds 18 Davis av
"Edmund broker bds 1485 Beacon
"Harry K (Helen) mgr h 65 Middlesex rd
Noyes
"Lucy J wid Charles H h 142 Davis av
"Mark sales bds 1061 Beacon
Nugent George R (Kate E) real est and ins 1296 Beacon h 7 Babcock
Nuremburz Fred h 43 Dwight
Nurenberg Emanuel (Mary) tailor h 95 Fuller
"Louis I chemist bds 95 Fuller
Nurse Elsie mlnr 1342 Beacon
Nurses' Home, Glen rd bey Cumberland av
Nute Marietta tchr dancing h 208 Winthrop rd
Nutt Frank A ins B h 86 Babcock
"Harry W (Alice E) contr B h 25 Littell rd
"Mary G died Feb 23 1920
Nutter Charles S Rev rem to Melrose
"Sarah L Mrs died June 2 1920
Nutting Alma T dental hygienist bds 161 Thorndike
"Lillior T wid Wm B h 161 Thorndike
"Marion G bds 161 Thorndike
Nye Augustus S (Alice C) pres B h 77 Evans rd
"Gertrude Mrs mlnr 1310 Beacon h at Rox
"Gordon F (Katharine) mgr h 98 University rd
"Lydia A Mrs bds 86 Cypress
"Robert N (Katherine L) phys h 295 Clinton rd
Nyhan Bartholomew E (Margaret) chauf h 112a Chestnut
"John J shoer 122 Cypress h 77 Brington rd
"John J jr student bds 77 Brington rd
"Leo student bds 77 Brington rd
Nyhen Jessie M music tchr 58 Brook bds do
"John J (Anna) janitor Parsons sch h 58 Brook
"J Albert C (M Evelyn MacDonald) asst bacteriologist Health Dept, Town Hall h 12 Kent sq
"Thomas F bds 58 Brook
Nyland Michael lab b 11 Webster pl
Nylin Anna bds 36 Atherton rd
Oakes Francis J jr (Mary P) dyestuffs B h 278 Warren
"Marcia h 1862 Beacon

FREDERICK A. LEAVITT & HENRY A. BURNHAM
REAL ESTATE INSURANCE MORTGAGES
34 Walnut St., Village Square Tels.—Brookline 3030 or 3131

Oakes
"Walter E (Grace E) mgr h 1359 Beacon
O'Beirne James (Mary) msgr h 20 Walter av
"Wm E bds 20 Walter av
Ober Frank R (Ina S) phys h 1382 Beacon
"Isabelle bds 1253 Beacon
"Leon E (Minnie) clk h 83 Francis
Oberman Bessie laundress 1597 Beacon bds at B
Obert Bertha Mrs h 20 E Milton rd
O'Boy Frank h 36 Juniper
O'Brien Agnes Mrs clk 1324 Beacon h at Rox
"Alice M hkpr 162 Walnut
"Anna M bds 10 Elm
"Anne T bds 185 Davis av
"Arthur J mgr 19 Harvard h at B
"Bridget wid John J h 35 Flora
"Catherine Mrs h 35 Walter av
"Catherine F bkpr bds 59 Brook
"Catherine G tchr Heath sch bds at Camb
"Catherine L tchr bds 122 Stedman
"Catherine M sten bds 20 Morss av
"Charles A elect b 15 E Milton rd
"Daniel J (Mary) forester h 10 Roberts
"David leather bds 27 Brookline av
"Dennis J lab h 65 Walter av
"Edmund J jr clk bds 10 Elm
"Edward A clk 9 Boylston bds at Watertown
"Edward F (Esther) trustee B h 57 Dwight
"Elizabeth A wid Albert G bds 81 Francis
"Ellen Mrs bds 47 Walter av
"Ellen h 1459 Beacon
"Ellen J bds 185 Davis av
"Esther J clk 1324 Beacon bds at Som
"Evelyn V hkpr 83 Harvard
"Eugene F (Ellen T) sales h 87 Abbottsford rd
"Florence G clk bds 59 Brook
"Francis L bds 60 Aspinwall av
"Frank P student bds 35 Flora
"George F examiner bds 28 Oakland rd
"George J carrier P O 46 h at B
"Harriet L artist bds 185 Davis av
"Helen E lawyer h 1459 Beacon
"Helen V sten bds 778 Boylston

O'Brien
"Henry J Mrs h 185 Davis av
"John (Alice) driver h 15 Perry
"John (Ellen) freight handler h 6 Roberts
"John (Teresa) lab h 21 Cameron
"John J jr driver bds 35 Flora
"John F police bds 49 Ackers av
"John J died May 1 1919
"John J (Margaret V) sales h 22 Villa la
"John J (Nora) h 28 Oakland rd
"Joseph P chauf bds 59 Brook
"Julia E wid Robert E h 83 Harvard
"Katie bds 27 Brookline av
"Louisa bds 28 Oakland rd
"Mae Z h 111 Westbourne ter
"Margaret D student bds 778 Boylston
"Margaret E clk b 60 Aspinwall av
"Margaret F bds 10 Elm
"Maria laundress 5 Pearl bds at B
"Marion clk bds 28 Oakland rd
"Marion G bds 87 Abbottsford rd
"Martin (Anna) lab h 59 Brook
"Martin J (Mary) carp h 9 Emerald
"Martin (Nora) lab h 778 Boylston
"Mary Mrs domestic h 20 Roberts
"Mary tel opr bds 20 Roberts
"Mary A tel opr bds 35 Flora
"Mary A wid James E h 122 Stedman
"Mary E bds 40 Salisbury rd
"Mary E buyer bds 59 Brook
"Mary E cashr bds 10 Elm
"Mary E sten bds 60 Aspinwall av
"Mary E tel opr bds 778 Boylston
"Mary E Mrs h 10 Elm
"Mary V nurse b 114 Lancaster ter
"Mary V bds 185 Davis av
"Michael A (Margaret E) fore h 60 Aspinawll av
"Patrick h 1459 Beacon
"Raymond J bds 28 Oakland rd
"Richard J mach bds 122 Stedman
"Robert J elect bds 20 Roberts
"Robert L (Emily L) editor B h 30 Upland rd
"Simon weaver h 27 Brookline av
"Stephen J (Mary) cond h 282 Wash
"Thomas F (Mary A) sales h 20 Rice

W. H. RUSSELL GOUDEY PLUMBING AND HEATING
Stoves, Furnaces, Ranges
33 Harvard St., Brookline, Mass. Tel. Brookline 800

O'Brien
"Thomas H pharmacist h 111 Westbourne ter
"Thomas J chauf bds 49 Ackers av
"Timothy J (Joanna J) janitor h 15 E Milton rd
"Wm (Margaret) lab h 11 Leverett
"Wm jr pntr h 11 Leverett
"Wm A sales h 15 E Milton rd
"Wm E U S N bds 59 Brook
"Wm J clk bds 51 Boylston
Obst Alfred J bds 41 Osborne rd
"Augusta wid Charles h 41 Osborne rd
"Dora S bds 153 Naples rd
"Estella clk bds 41 Osborne rd
O'Callaghan Jeraldine student bds 81 Stearns rd
"Margaret G wid Jeremiah J h 81 Stearns rd
"Marguerite M bds 81 Stearns rd
"Reginald B sales mgr bds 81 Stearns rd
O'Callihan Jerome sten bds 20 Jamaica rd
Ochiltree Lillian clk bds 15 Davis av
"Minnie wid Andrew h 15 Davis av
"Thomas J (Evelyn) police h 15 Davis av
"Wm A clk bds 15 Davis av
Ochs Alfred G undertkr bds 1030 Commonwealth av
O'Connell Alice bds 234 Pleasant
"Ann Mrs clk 256 Wash h 33 Aspinwall av
"Anna bds 234 Pleasant
"Anna H tchr bds 19 Addington rd
"Daniel F (Rosalie) h 239 Rawson rd
"Charles C (Louise H) chauf h 9 Eliot cres
"David J bds 19 Addington rd
"Edward J (Catherine J) supt h 234 Pleasant
"John (Mary) lab h 32 Flora
"Joseph E (Mary) ins h 130 Pleasant
"Joseph J (Mary A) lieut police h 180 High
"Joseph J jr police bds 176 High
"Josephine bds 234 Pleasant
"Matthew (Bridget) h 26 Gorham av
"Michael W (Nelly J) supt h 64 Linden

O'Connell
"May laundress 232 Summit av b do
"Patrick A dry goods B h 173 Beacon
"Wm H Cardinal Archbishop of Boston h 49 Rawson rd
"Wm W (Eliza) fore h 4 Flora
"see Connell
O'Connor Alice F asst fore bds 14 Fay pl
"Annie M wid Michael bds 219 Winchester
"Arthur L student bds 21 Rice
"Catherine J laundress bds 68 Walter av
"Charles J cond bds 87 Walnut
"Cornelius F (Helen J) letter carrier h 21 Rice
"Daniel T (Mildred) shipper h 64 Pearl
"Delia wid Bartholomew h 59 Brookline av
"Dennis A (Mary J) Comb E h 70 Chestnut
"Edward (Hannah) chauf h 15 Tabor pl
"Eleanor C tel opr b 68 Walter av
"Francis E chauf b 68 Walter av
"Frank J clk P O 46, 1 Harvard h at Brighton
"Frank L student bds 26 Columbia
"Honor domestic h 44 Walter av
"John (Margaret) prov B h 139 Egmont
"John D lab bds 68 Walter av
"John D (Mary I) printing B h 26 Columbia
"Joseph A student bds 26 Columbia
"Joseph M h 59 Brookline av
"Joseph P (Mary) Comb B h 48 Pearl
"Julia T tel opr b 59 Brookline av
"Kathleen musician b 112 Chestnut
"Michael J bds 59 Brookline av
"Minnidora wid Bartholomew F h 43 Brookline av
"Patrick J (Mary) lab h 68 Walter av
"Timothy J (Catherine E) mach h 11 Webster pl
"Veronica Somerset House 2 Harvard sq h do
"Wm C prov bds 91 Eliot
"Wm H (Mary F) Comb D h 643 Chestnut Hill av
"Wm J lab bds 68 Walter av

GEORGE W. JOHNSTON
REAL ESTATE 1299 BEACON ST.
TELEPHONE 2190

ODABASHIAN HARRY Oriental Rugs 1607 Beacon h do Tel Brookline 7268
ODABASHIAN MYRON (Oriental Rug Shop) Oriental Rugs 1400 Beacon h do See back cover
"Armar bds 1400 Beacon
Odaniel J Allan (Betty R) sales h 1862 Beacon
O'Day Catherine hkpr bds 43 Walter av
"Catherine A sten rm 5 Town Hall bds 14 E Milton rd
"Dennis gardener b r 43 Walter av
"Elizabeth H mlnr B bds 43 Boylston
"Frederick T undertkr 45 Boylston bds 43 do
"George L student bds 14 E Milton rd
"Henry V clk bds 34 Davis av
"James J (Margaret A) undertkr 769 Boylston h do
"John R (Mildred G) chemical dye h 206 Buckminster rd
"John S (Theresa H) garage 39 Boylston h 34 Davis av
"Leo N student bds 769 Boylston
"Mabel M clk bds 14 E Milton rd
"Mary G mlnr 43 Boylston bds do
"Mary J student bds 769 Boylston
"Michael E (Bessie) police h 14 E Milton rd
"Michael F h 70 Harvard av
"Michael J h 34 Davis av
"Michael J jr mach bds 34 Davis av
"Richard E chauf h 14 E Milton rd
"Stephen gardener h r 43 Walter av
"Thomas (Nellie) carp h 26 Juniper
"Thomas firemn b 70 Harvard av
O'Dea John L clk bds 9 Bartlett cres
"Peter lab bds 801 Boylston
O'Donnell Edward A (Nora C) cond h 53 Walter av
"Helen h 1862 Beacon
"James lab h 34 Juniper
"James (Ethel) barber h 65 Brookline av
"John (Bridget D) gardener h 300 Warren
"Thomas H pharmacist 999 Beacon h at Som
"see Donnell
O'Donoghue Jeremiah (Margaret) h 33 Abbottsford rd
Ochlschlagel Curt barber bds 13 Linden
Oettinger Adolf J (Rose L) music h 15 University rd
"Waldo E sales b 15 University rd
O'Flaherty Andrew J (Martha D) (Beacon Auto Supply Co) 698 Wash h 677 do
Ogden David B (Margaret) pub B h 25 Alton pl
"Hugh W (Elizabeth) lawyer B h 25 Kennard rd
"Joan student bds 25 Kennard rd
O'Halloran James H student bds 8 Homer
"Joseph chauf bds 8 Homer
O'Handley Alexander L iron wkr bds 1174 Boylston
"Alice M clk bds 1174 Boylston
"Anna R sten bds 1174 Boylston
"John driver bds 1174 Boylston
"Margaret E wid John A h 1174 Boylston
"Marion F clk bds 1174 Boylston
O'Hara John (Mary) h 26 Cameron
"John T (Christabelle A) pntr h 11 Kendall pl
O'Hare Frank autos bds 809 Boylston
"Henry (Catherine) coachmn h 199 Boylston
"Hugh lab bds 809 Boylston
"James (Delia) janitor h 299 Harvard
"James F student bds 299 Harvard
"John F (Margaret M) fore h 645 Chestnut Hill av
"Patrick Wm gardener b 809 Boylston
O'Hearn Alice F died Jan 15 1920
"Claire M sten bds 789 Boylston
"Daniel (Delia) h 687 Heath
"David (Bridget) lab h 595 Heath
"David S chauf bds 595 Heath
"Edith sten bds 687 Heath
"Edmund student bds 191 Davis av
"Elizabeth h 36 Eliot cres
"Francis J clk bds 191 Davis av
"Helen drsmkr bds 687 Heath
"John E bds 191 Davis av
"John J (Catherine) towerman B & A h 789 Boylston
"John J (Margaret) shoe wkr h 53 Walter av
"Katherine wid James b 789 Boylston

KING AUTO SUPPLY CO
HARDWARE, PAINTS, CUTLERY, TOOLS, HOUSEHOLD FURNISHINGS, GAS AND ELECTRIC FIXTURES
207 Washington Street Telephone—Brookline 401

O'Hearn
"Margaret C tchr Heath sch bds 298 Boylston
"Marion clk bds 687 Heath
"Mary h 36 Eliot cres
"Mary E bkpr bds 789 Boylston
"Michael J (Margaret A) contr 191 Davis av h do
"Thaddeus D police bds 595 Heath
"Timothy F bds 687 Heath
"Wm J bkpr h 298 Boylston
Ohlschlagel Curt barber 1353a Beacon h at J P
Ohlund Wm (Pauline) clk h 208 Winthrop rd
O'Kane Bernard S asst pastor St Mary's Ch of The Assumption h 5 Linden pl
"Catherine Mrs h 235 Rawson rd
"Francis J (Elizabeth C) asst supt h 35 Oakland rd
"Philip (Margaret) lab h 127 Brook
O'Keefe Benjamin died June 10 1920
"John J clk 279 Harvard bds at B
"Thomas J carrier P O 47, 1354 Beacon h at Rox
O'Keeffe M Inc gro M S Barry mgr 163 Wash and 88 Harvard
Olaguibel Dolores R Mrs h 166 Thorndike
"Robert E h 1679 Beacon
O'Lalor David R rem to Boston
"John (Adele T) garage h 16 Kenwood
"Marion E bds 16 Kenwood
"Rosella V h 16 Kenwood
"Sarah A bds 16 Kenwood
Olcott Annie B Mrs h 1077 Beacon
"Charles S (Alice T) mgr h 121 Babcock
"Howard bds 120 Babcock
Oldfield Florence W Mrs h 4 Strathmore rd
Olds Everett L bds 1244 Beacon
"Howard F h 1244 Beacon
Oldsmobile Co Harry Dann mgr 940 Commonwealth av
O'Leary Anna bkpr bds 78 Harvard
"Arthur L clk bds 75 St Paul
"Bridget wid Daniel bds 17 Westbourne ter
"Margaret M clk bds 75 St Paul
"Mary wid Cornelius h 75 St Paul
"Michael J firemn b 74 Brookline av
"Patrick J (Hannah) lab h 74 Brookline av
O'Leary
"Teresa wid Patrick h 78 Harvard
"Timothy (Mary) lab h 41 Walter av
Oliphant Duncan (Anna) bds 61 Park
Oliver Ellis J (Jane) contr h 11 Harris
"Gertrude P bds 127 Thorndike
"Jennie H Mrs h 48 Fuller
Olmsted Bros (Frederick L and Edward C Whiting and James F Dawson) archts 99 Warren
"Caroline student bds 222 Warren
"Charles H (Kate H) pres B h 74 Green
"Frederick L (Sarah) landscape archt h 99 Warren
"John C (Olmsted Bros) died Feb 24 1920
"Mary C Mrs h 99 Warren
O'Loughlin Edward K clk bds 54 Cypress
"Francis clk bds 54 Cypress
"Frank clk 1326 Beacon h at Medford
"Gertrude bds 54 Cypress
"Joseph P reporter h 54 Cypress
"Patrick (Catherine) lawyer B bds 54 Cypress
"see O'Laughlin
Olsen Amanda C wid Nicholas S bds 29 Columbia
"Dorothy recorder 1308 Beacon b 11 Waldo
"George F (Geneva M) petroleum technoligist h 495 Boylston
"Harry E (Jessie H) editor h 202 Fuller
Olson Alexandrie T pntr 65 Kent h at Roslindale
"Charles H (Helen) mate h 123 Kent
"C Fred sheet metal wkr bds 54 Linden pl
O'Malley Charles pntr bds 154 Boylston
O'Mealey John W broker B h 38 Kilsyth rd
O'Mealy Mary bkpr 940 Commonwealth av h at B
O'Neal John (Mary) lab h 32 Flora
O'Neil Annie bkpr bds 253 Boylston
"David (Mary) lab h 2 Franklin ct
"Edward F (Alice J) clk 1324 Beacon h 60 Pearl
"Erdine sten bds 20 E Milton rd

The A. P. Soucy Mfg. Co.
APRONS, APRON DRESSES, BREAKFAST SETS, Etc.
Manufacturers Nat. Bank Bldg., Kendall Sq., CAMBRIDGE, MASS.
Phone Cambridge 3240

O'Neil
"Hugh Comb 3 h 102 Davis av
"Ida wid Charles b 20 E Milton rd
"James (Nora) gardener h 629 Chestnut Hill av
"James E civ eng bds 253 Boylston
"John (Ann) lab h 253 Boylston
"John lab bds 11 Webster pl
"John (Maria) h 67 Franklin
"John J (Claire) Comb A A h 266 Pond av
"John T (Anna) driver Comb A h 22 Flora
"Joseph A cotton B b 67 Franklin
"Louise tel opr bds 67 Franklin
"Mary cook 232 Summit av bds do
"Mary h 21 Morss av
"Mary h 99 Harvard
"Michael (Nora) lab h 33 Kendall
"Paul W (Margaret M) monotype opr h 20 Jamaica rd
ONeill Catherine V asst buyer bds 68 Boylston
"Christina A sten b 66 Jamaica rd
"Daniel J (Mary A) lab h 68 Boylston
"Elizabeth tchr bds 16 Fuller
"Frank A vocalist bds 68 Boylston
"James E (Pauline) (T H O'Neill & Son) h 98 Chestnut
"John sales bds 66 Jamaica rd
"John H bds 16 Fuller
"Leo V chauf bds 66 Jamaica rd
"Mary A tel opr bds 68 Boylston
"Mary J wid Wm H bds 630 Hammond
"Michael (Susan) ins h 16 Fuller
O'NEILL PATRICK L (Mary E) Plumbing and Heating 351 Boylston Tel Brookline 101 h 52 Jamaica rd See page 32
"Rose governess bds 95 Mason ter
"Thomas H (Annie E) (T H O'Neill & Son 98 Wash) h 66 Jamaica rd
"Thomas J (Bridget) forester 109 Franklin h do
"T H & Son (Thomas H and James E) shoe repr 98 Wash
Ong Eugene W (Bessie P) lawyer B h 116 Colchester
Orcutt Elizabeth G B wid Lucius h 9 Corey rd
Ordway Gertrude wid Gilbert F h 32 Milton rd

Ordway
"John A (Margaret) dry goods B h 1691 Beacon
"Joseph H (Grace P) blacking mfr B h 77 Fuller
"Maurice F repairmn 1318 Beacon h at Som
Oreon Elsie L Mrs (Bosworth Hospital) 166 Lancaster ter h do
Organ Gladys T clk bds 1023 Beacon
"Josephine bds 1023 Beacon
"Frederick F hotel h 1023 Beacon
O'Riorden Garrett J (Mary E) real est h 281 St Paul
"Delia wid Jeremiah P h 283 St Paul
"Eleanor M student b 283 St Paul
"John P contr bds 283 St Paul
"Mary P bds 283 St Paul
"Michael bds 58 Manchester rd
"Michael S contr h 251 St Paul
Orlick Max (Lena R) shoes B h 216 Clark rd
Orlinski Adam farmhand h 184 Newton
"Joseph farmer h 184 Newton
Ormsbee Ella S h 783 Wash
ORIENTAL ISPAHAN RUG RENOVATING K D Marderosian & Sons Expert Weaving Repairing and Cleaning 1626 Beacon Tel Brookline 6205 See page 29
O'Rourke Frank (Clara) motormn h 311 Boylston
"Patrick (Kate) coachman h 198 Clyde
"Theresa G tchr Wm H Lincoln sch bds at Brighton
Orpet Albert H (Effie C) gardener h 15 Glenland rd
Orr S Sanford phys 1489 Beacon h in Weston
Orth Carl musician h 1870 Beacon
Osborn Cora W wid Harry H bds 3 Strathmore rd
"Harriet F bds 6 Park Drive ter
Osborne Annie wid John W h 47 Walter av
"Clinton jr (Maud) h 7 Harvard av
"George L (Annie D) autos B h 166 Hyslop rd
"Henry J rem to Winthrop
"Richard O elect bds 1023 Beacon
Osenton Wm R (Gertrude A) barber 1262 Boylston h 21 Sheafe

When you say
HENDERSON & ROSS
You think REAL ESTATE
1320 BEACON STREET : : BROOKLINE

Oser Leland M (Henrietta L) h 666 Wash
Osgood A Neill rem to J P
"Blanche P bds 87 Gardner rd
"Charles E rem to J P
"Susan A h 260 Aspinwall rd
O'Shea John S Mrs h 1859 Beacon
O'Sullivan Flora Mrs h 404 Boylston
"Margaret A clk 1363 Beacon bds at J P
"Paul L wool bds 404 Boylston
Oshry Myer B (Augusta) dry goods h 55 Beals
Oswalt Elizabeth domestic Brookline Contagious Hospital Newton n Grove bds do
Oswell John auto rep bds 9 Linden
"Thomas (Maude M) mach h 629 Hammond
O'Thy Patrick J motorman bds 52 Walter av
"Thomas F (Delia) lab h 52 Walter av
Otis Clara A bds 14 Cypress
"David C sales h 125 Eliot
"Dwight O chauf 1473 Beacon bds 166 Kent
"Eleonor G wid Wm h 122 Park
"George (Esther E) clk bds 44 Davis av
"Herbert Foster (Ethel N) h 125 Holland rd
"James student bds 125 Holland rd
"see Oates
"Leonard student bds 122 Park
O'Toole Patrick J (Anastasia) chauf h 669 Wash
"Sarah domestic bds 59 Alton pl
Ouimet Arthur (Mary) lab h 252 Clyde
"Francis D golfer rem to Brighton
"Louise sten rem to Brighton
"Mary A wid Everett bds 215 Warren
"Raymond J rem to Kansas City Mo
Oulhowjian Krikor barber 23a Harvard bds at Watertown
Outerbridge Hector clk 1324 Beacon h at B
Outram Fred (Mary L) vacuum clnr repr h 170 Winthrop rd
Overstone Wm R (Flora) auto repr h 38 White pl
Overton Charles J (Anna B) mgr h 48 Kilsyth rd
Owen Benjamin (Elizabeth) cements B h 102 Naples rd
"Francis H (Annabel) h 70 Sewall av
"Harriet L wid Wm bds 32 Centre
"Louis E sales bds 38 Winchester
Owens Elizabeth clk bds 12 White pl
"Ethel student bds 12 White pl
"Helen E clk bds 117 Kent
"James (Margaret) coachmn h 12 White pl
"James W driver bds 12 White pl
"Joseph E (Agnes D) manual training tchr pub sch h 117 Kent
Oxenham Eleanor J wid John h 87 Brook
"John M sales h 86 Brook
"Maude sales bds 87 Brook
"Sarah A bkpr 60 Harvard bds 87 Brook
Ozon Wallace W dentist 7 Harvard rm 1 h do rm 2
Packard Anna M Mrs h 210 Winthrop rd
"Annie E h 40 Evans rd
"Edgar L insp bds 92 Toxteth
"John C (Ella Mabel) sub master B H S h 7 Dana
"Margaret M wid George A h 30 Pearl
"L Sumner h 367 Harvard
"Louise tchr B h 367 Harvard
Packer Max tailor 357 Boylston h at B
Padden Patrick (Helen) gardener h 33 Boylston pl
Paddleford Etta h 61 Longwood av
Paddock Clarence E (Pearl B) tchr B h 16 Littell rd
Page Charles A student b 117 Boylston
"Evelyn C h 1470 Beacon
"Francis E pres (Camb) h 158 St Paul
"Genevieve C bds 107 Fuller
"George supt Brookline gymnasium bds 18 Linden
"George (Olive) chauf C S Sargent h 189 Chestnut
"George A (Mabel) pub B h 1117 Boylston
"George E (Martha L) asst supt h 18 Linden ct
"Henry R (Annie) h 1501 Beacon
"J Waldo (Carrie C) mlnr B h 107 Fuller

Metropolitan Coal Co. General Office: 20 Exchange Place, Boston
Brookline Office: 110 Washington St., Brookline Village
YARD: 399 Chestnut Hill Ave. *Tel. Brookline 1720*

Page
"Katherine Mrs bds 31 Pleasant
"Linda G wid Lauris J bds 12 Fairbanks
"L Coues pub h 67 Powell
"Martha L Mrs drsmkr 18 Linden ct h do
"Mary E wid Louis bds 107 Fuller
"Raymond F (Emily T) h 97 Marion
Paige Albert E h Greenough (within)
"Alice J bds 168 Kent
"Charles A insp h 12 Feneno ter
"Clara E wid Mason T h 12 Feneno ter
"Francis E jr felting bds 41 Park
"Frank E (Ellie) felting B h 41 Park
"Henry D acct bds 44 Fuller
"Lucy A clk bds 12 Feneno ter
"Walter W (Ethel) mgr 1331 Beacon h 9 Sewall av
Paine Arthur B h 1353 Beacon
"Arthur C (Annie) h 1539 Beacon
"Bessie S h 83 Lee
"Frances T h 83 Lee
"Frederick W (Elizabeth) real est B h 46 Dudley
"Helen F Mrs h 21 Centre
"Isaac (Alice A) h Waverly
"Maria Mrs h 26 Walter av
"Rene E (Beulah) broker h 34 Welch rd
"Rene E jr student bds 34 Welch rd
"Robert Treat 2d (Ruth) lawyer B h 305 Heath
"Sarah T wid Henry K died June 6 1920
PAINE WILLIAM DEXTER (Margaret) Stationer and News Dealer 256 Washington Tel Brookline 307 h 28 Emerson See page 36
Palais Joseph h 4 Euston
PALESHOOK PHILIP (Harvard Wall Paper & Paint Co) 296 Harvard h at Mattapan
Paley Wilfrid Mrs h 19 Claflin rd
Palman Morris tailor 7 Boylston h at Malden
Palmer Arthur E elect h 546 Heath
"Baldwin fruit grower h 1101 Beacon
"Charles C student bds 58 Harvard
"Daniel C (Clara W) mgr h 12 Wellman
Palmer
"Edward J (Katherine L) dentist 58 Harvard h do
"Elizabeth tchr (Rox) bds 229 Harvard
"Elizabeth h 10 Sewall av
"Florence bds 139 Newton
"Frederick E pres 220 Wash h 139 Newton
PALMER F E INC F E Palmer Pres L E Palmer Treas Florists 220 Washington
"George J (Edith L) carp h 144 Essex
"George L bds 144 Essex
"Harriet R bds 107 University rd
"Herbert A (Ella E) meat ctr h 133 Cypress
"John C student bds 58 Harvard
"John J (Gertrude) driver h 786 Boylston
"Joseph E adv bds 58 Harvard
"Louise E treas 220 Wash bds 139 Newton
"Mary T clk bds 58 Harvard
"Payson L (Alma) chauf h 1869 Beacon
"Richard P bds 316 Harvard
"Susie G bkpr 1629 Beacon bds at Medford
"Theodore E rem to Providence R I
"Walter bds 546 Heath
"Wm C (Rachael) elect h 546 Heath
"Wm H student bds 58 Harvard
Panicky Michael J (Anna) shoe repr 2 Pleasant h at S B
Panos John (Margaret) lab h 271 Boylston
Pape Annie bds 12 Warwick rd
Pappageorgiou Angelo dishwsher 109 Wash bds at B
Paradise Louise bds 31 Winchester
Parchel Peggy sten bds 1026 Commonwealth av
Parchert Frederick C (Esther W) com mer h 1734 Beacon
"F Leroy bds 1734 Beacon
"Winifred bds 1734 Beacon
Paris Daniel E (Harriet) adv B h 21 Gibbs
Parish Arthur h 682 Wash
Park Alice Mrs tchr 15 Centre b do
"Caroline W tchr bds 15 Centre
"Edith artist and tchr 31 Hedge rd bds 15 Centre

BROOKLINE STORAGE BATTERY CO.
Batteries Charged and Repaired. Automobile Repairing
BATTERIES CALLED FOR AND DELIVERED
322 WASHINGTON ST. **Tel.—Brookline 4213**

Park
"Julia B prin The Park School 31 Hedge rd h 15 Centre
Parke Raymond T b 108 Winthrop rd
Parker Ada wid Charles E h 20 Park Drive ter
"Beatrice bds 1100 Beacon
"Boardman J (Nellie) ins B h 48 Dwight
PARKER BRYANT CO INC Mrs Fannie B Ames Pres 1337 Beacon See page 40
"Carlton rodman rm 25 Town Hall h at Randolph
"Caroline D wid Retire H h 142 St Paul
"Caroline P nurse bds 142 St Paul
"Charles H (Helen F) asst supt h 1056 Beacon
"Clarence F tchr High sch h 20 Park Drive
"Dorothy bds 68 Monmouth
"Edith bds 142 St Paul
"Edwin L (Elise A) clk B h 26 Brighton rd
"Edwin S eng bds 117 Davis av
"Emma L Mrs bds 60 Greenough
"Euphemia M h 68 Davis av
"Frederick D (Evangeline) phys h 1203 Beacon
"George E h 1100 Beacon
"George N (Ethel) sales h 1 Winchester
"George S (Sarah B) real est B h 23 Monmouth
"Gerald L (Fannie A C) mgr h 78 Lancaster ter
"Grace H student b 175 Mountfort
"Harry G sales 10 Harvard sq bds 9 Webster pl
"James A (Helen S) lawyer B h 573 Hammond
"James A (Jewel F) mgr h 158 Thorndike
"Maria D wid James C D died July 13 1916
"Julia P asst Pub Lib h 6 Strathmore rd
"Marion W tchr B H S bds at Som
"Martha J sec h 6 Strathmore rd
"Mary C nurse b 20 Park Drive ter
"Minnie C mgr bds 111 Coolidge
"Morgania wid Charles W h 38 Garrison rd
"Philip S jr sten bds 175 Mountford
PARKER PHILIP S (Eleanor) Lawyer 84 State B and Chairman of Selectmen rm 6 Town Hall h 175 Mountford
PARKER ROBERT B (Margaret M) V-Pres Gen'l Mgr Packard Motor Co of Boston h 119 Crafts rd
"Samuel clk 1356 Beacon h at Brighton
"Walter A Mrs h 95 Centre
"Wm H (Annie M) carrier P O 47 h 33 Marion
Parkhurst Helen sec bds 219 Harvard
"Sophia K wid Luman B h 43 Abbottsford rd
Parkinson Adelaide L h 1714 Beacon
"Archibald L (Mary E) chauf h 17 Tabor pl
"Lillian clk 10 Harvard sq h at Allston
"Morris Burke (Julia) h 73 Coolidge
"Walter J (Anna T) chauf bds 26 Bowker
Parks Ellen T wid Dana h 31 Linden pl
"Ernest W combmn 1318 Beacon h at B
"Helen seam bds 31 Linden pl
"Wm (Mary) chauf h 22 High
"Wm A (Marjorie H) sales mgr h 1768 Beacon
"Wm houseman 65 Toxteth bds do
Parlin Albert M h 103 Thorndike
Parris Roland O (Julia E) phys 15 Englewood av h do
Parrish Arthur G (Gertrude D) janitor h 682 Wash
"Frank L clk bds 682 Wash
Parrot Donald G bds 64 Francis
"Edward G (Mary C) banker h 64 Francis
"Frank L clk bds 682 Wash
Parry Louise student bds 22 Beals
Parson Anna R wid Frederick H h 1561 Beacon
Parsons Ernest M archt h 1501 Beacon
"Eunice E hkpr 38 Bowker
"Fredericka h 160 Kent
"George A student b 118 Pleasant
"Henry C (Kate L) h 118 Pleasant
"Leavitt C (Margaret S) banker h 7 Grafton Hall Richmond
"Marcia Mrs h 1501 Beacon
"Marjorie Mrs h 134 Pleasant

Est. 1857 **M. W. QUINLAN** Tels. Brookline 437-438
AUTOMOBILE AND CARRAGE BODY BUILDER
PAINTING, TRIMMING AND REPAIRING
Boylston, Walnut and High Streets **Brookline, Mass.**

Parsons
"School Lillian W Davis prin Walter av
"Theodore F (Mary M) mach h 9 E Milton rd
"Theodore F (Mary M) clk h 323 Boylston
Partridge Cora M copyist bds 61 Vernon
"Francis C (Fannie C) banker h 26 Browne
"Frank Tuttle (Edith) ins B h 64 Amory
"Katharine bds 64 S Amory
"Richard E W student b 64 Amory
"Russell G (Dorothy) lawyer h 76 Parkman
Pastine Charles A dry goods B h 1688 Beacon
"Jerome J (Florence) lawyer B h 9 Gibbs
"Peter R dry goods B h 1688 Beacon
Patch Edward (Catherine G) chauf h 12 Henry
"Esther wid James b 45 Mason ter
"Eugene A (Mary L) garage h 4 Wellington ter
"Theodore bds 1023 Beacon
Passano Leonard M prof M I T h 5 Park vale
Pastene Charles A impr h 1688 Beacon
"Jerome J (Florence I) lawyer h 115 Sumner rd
"Peter R impr h 1688 Beacon
Patchet James (Susan) roller h 147 Brook
"James H butcher bds 147 Brook
Paterson Amy F h 104 Pleasant
"Charles S (Christina) optometrist h 16 Linden pl
"George H (Esther) elect h 58r Aspinwall av
Pattee George Q (Margaret T) pres h 336 Wash
Patten Anna N asst treas Brookline Co-operative Bank 1 Harvard h 26 Earle av
"Annie M Mrs h 90 Naples rd
"Gilbert E R Mrs h 38 Winchester
"Marion E dancer bds 90 Naples rd
"E Maude dramatic reader bds 90 Naples rd
"Phoebe sten bds 16 Centre
"Raymond E drftsmn b 90 Naples rd

Patten
"Stephen K (Francis) phys h 228 Pleasant
Patterson John (Ethel) sales h 278 Walnut
"Robert (Jeanette) driver h 15 White pl
"Wilfred (Mary M) adv solicitor h 30 Coolidge
Patton James E (Margaret S) h 23 Warwick rd
Paul Charles C h 107 Westbourne ter
Paulson Rudolf (Julia) instr mkr h 162 Chestnut
Pavik Elsie drsmkr 1318 Beacon bds 11 Park
Payne Arthur W (Emma M) banker h 130 Longwood av
Payson Althea T wid Gilbert R h 175 Mountford
"Clifford C (Ethel) broker B h 14 Allerton
"Samuel C (Elsie L) treas B h 48 Beech rd
PAZOLT SIGNS F A Potter Prop 65 Boylston Tel Brookline 3035 See page 36
"Wm R mfr bds 68 Boylston
Peabody Arthur S furn h 1033 Beacon
"Charles N (Flora F) furn h 1033 Beacon
"Charles W phys bds 1033 Beacon
"Florence E bds 1033 Beacon
"John Endicott (Martha) h 200 Ivy
"Samuel E bds 200 Ivy
Peacock Charlotte bds Harvard
"Joseph H (Hattie M) artists' materials h 43 Summit av
Peak Helen T wid Clarencce L h 26 Littell rd
Peakes Emily W bds 17 Parkman
Pearce Arthur C (Edith B) phys B h 168 Aspinwall av
Pearl Blanche A bds 1824 Beacon
"Hattie F Mrs bds 1057 Beacon
"Joshua R leather h 1824 Beacon
Pearman Robert H (Gertrude) photo h 3 Regent cir
Pearsall Harry F (Ella H) aud B h 92 University rd
Pearse Ray D (Mabel) janitor 19 Green h 8 Perry
Pearson Adelaide bds 350 Tappan
"Charles H cordage B h 350 Tappan
"Emma Mrs h 197 Rawson rd

FRANK GAIR MACOMBER
INSURANCE
151 MILK STREET *Tel. Main 4000* BOSTON

Pearson
"Frank L leather h 197 Rawson rd
"Horace B (Edith F) ins B h 360 Tappan
"John bds 5 Smyth
"Joseph L mgr 10 Harvard sq h 27 Cypress pl
"Mary E wid Charles b 360 Tappan
"Robert F sales bds 360 Tappan
"see Pierson
Pease Elizabeth DeK tchr B H S b at B
"Frank E supt 910 Commonwealth av h at Allston
Peavy Leopold (Josephine) sales bds 300 Kent
"Silas pres B h 300 Kent
Peck Carrie E bkpr bds 29 Linden pl
"Jane E wid Samuel C bds 270 Clark rd
"Joseph A h 38 Garrison rd
"Julius R (Florence) sales h 40 Winchester
"Wm M sales bds 40 Winchester
Peckham Joseph H (Emma J) com trav h 1887 Beacon
"Percy H (Gertrude) sales h 60 Greenough
Pederson August P L (Lillian) asst casr h 30 Jamaica rd
"Axel M (Catherine) chauf h 283 Pond av
Peerless Daylight Bakeries Ltd James H McManus pres Edward F Kennedy treas 137 Wash
Pegram Virginia bds 46 Dudley
Peirce Annie wid George h 713 Wash
"Benjamin L (Louise C) fore 44 White pl h 40 Brook
"Emma C wid Winslow C h 56 Windsor rd
"George A (Clara) lawyer B h 134 Middlesex rd
"George W switchboard man bds 40 Brook
"J Gilbert (Harriet) broker B h 79 Williston rd
"Richard B real est bds 713 Wash
"Wm O h 234 Harvard
"see Pierce
Pelham Thomas W h 51 Winthrop rd
Pelkey Elmer G Mrs h 1043 Beacon
Pelton Elizabeth nurse bds 114 Lancaster ter
"Ernest M (Effie L) motormn h 17 Morss av

Pelton
"Lawrence rem to Conn
Pemberton Frank A (Mary H) phys B h 553 Clark rd
Pender Frank M (Eliza) blksmith h r 17 Rice
Pendleton Arno J (Louise L) lumber B h 1880 Beacon
"Carrie E bds 485 Wash
"Ethan M (Laura) agt h 137 Fuller
"Harlow clk 1349 Beacon bds at Allston
"James E (Sarah M) janitor 1559 Beacon h do
"John C jewelry h 485 Wash
"Moses (Marguerite) bds 1661 Beacon
"Walter E whol jewelry h 485 Wash
Pengra Charles O lawyer h 196 St Paul
Penn Henry (Anna) florist B h 140 Thorndike
"Wm (Sophie) florist B h 15 Parkman
Penni Samuel (Fanny) chauf h 33 Aspinwall av
Pennington Frederick E (Bertha) clk 85 Harvard h 3 Washburn ter
Penny George tchr bds 24 Williams
Peoples Rebecca D Mrs bds 39 Auburn
Pepper Mary G wid Charles V h 1795 Beacon
Perbrizet Jeanne tchr bds 26 Beals
Perchard G Bertram h 1871 Beacon
"Percy Donald B rem to N Y City
"Frederick B (Elinor) phys 194 Aspinwall av h do
"Karlton G (Margaret) phys h 16 Circuit ct
Perdrizet Jeanne tchr b 162 Coolidge
Perin Donald W (Beatrice C) elect eng h 26 Osborne rd
"Elwood T engraver b 23 Naples rd
"George L (Florence H) clergyman h 23 Naples rd
"George L jr student bds 23 Naples rd
Perkins Alice A bds 460 Walnut
"Carroll L (Kathleen) lawyer B h 342 Clark rd
"Charles B jr (Mary F) cigars B h 207 Fisher av
"Charles F (Cynthia L H) justice Municipal Court and lawyer B h 481 Boylston

J. P. MACKEY HARDWARE AND ROOFING
Harvard Sq., Brookline, Mass. Tels. Brookline 292 and 293

Perkins
"Edward A rem to Wells Hills
"Elizabeth B Mrs bds 145 Amory
"Ellen C bds 460 Walnut
"Frank L (Nellie) pres-treas 147 Wash h 9 Lincoln rd
"Frederick H (Annie A A) ins B h 460 Walnut
"G Nelson (Gertrude E) (Perkins & Sadler) h 60b Harvard
"George H (Belle) mgr h 1359 Beacon
"Henry G (M Theresa) lawyer B h 82 Monmouth
"Jane W tchr B H S h 11 Verndale
"Leon ivory bds 14 Foster
"Louis L bds 460 Walnut
"Mary B matron Brookline Almshouse Newton n Grove h do
"Paul F lawyer B bds 481 Boylston
"& Sadler (G Nelson Perkins Harry I Sadler) jewelers 60 Harvard
"M Therese student bds 82 Monmouth
Permar Byron S (Warrene) broker B h 41 Crafts rd
Perrin Arthur (Mary S) h 132 Fisher av
"Carrie M wid George E h 15 Netherlands rd
"Hugh student bds 132 Fisher av
"John student bds 132 Fisher av
"Julia wid Lewis h 356 Walnut
"Marguerite bds 15 Netherlands rd
"Usip (Catherine) lab h 124 Davis av
Perry Annie F Mrs clk 1324 Beacon h at Brighton
"Edward C clk h 27 Claflin rd
"Edward K (Marion R) h 96 Harvard av
"Francis (Jennie) pntr h 11 Kendall
"Lucille H wid George H h 65 Pleasant
"Mary A h 60 Aspinwall av
"Matilda J h 60 Aspinwall av
"Thomas G (Emma) pntr 204 Wash bds 9 Village la
"Wm E (Maria S) tchr h 49 Addington rd
"Wm L (Nellie M) carp h 14 Duffley ct
"Wm H (Eva) instr h 252 Aspinwall av
Pessels Walter C (Eleanor T) genl mgr h 32 Powell
Peters Absalom (Jane) car repr h 96 Franklin
"Charles R (Lena E) h 12 University rd
"Esther C student bds 41 Brook
"Grant janitor h 1482 Beacon
"Hans A (Helga) shoes 1 Harvard sq h 41 Brook
"James H bds 9 Summit av
"Maurice E (Helen R) dentist h 779 Wash
Peterson Abbot (Edna) pastor First Parish Unit ch h 353 Walnut
"Carl H (Anna E) gilder 1345 Beacon h at Camb
"Clara B tchr bds 133 Westbourne ter
"Edna A nurse bds 471 Wash
"Frank S candy mfr bds 133 Westbourne ter
"Herbert R sales h 133 Westbourne ter
"John L fore 39 Aspinwall av h at Norwood
"J Edward chauf bds 60 Gardner rd
"Joseph W died July 8 1919
"Mary wid Nils P h 133 Westbourne ter
"Neil P mgr b 133 Westbourne ter
"Thomas clk 1324 Beacon h at Rox
Petri Hector G (Gertrude) machinery h 30 Dudley
Petrain August H masseur h 81 Ivy
Petri Hector G (Gertrude) machy h 30 Dudley
Pettee Benjamin (Georgianna) h 1651 Beacon
"Eugene E (Margaret B) cons eng h 31 Westbourne ter
"George (Elizabeth A) h 1651 Beacon
"Lemuel bds 31 Westbourne ter
Pettengill Blanchard T Mrs bds 462 Chestnut Hill av
"Mary L bds 462 Chestnut Hill av
Pettingell Ubert K adv h Hotel Beaconsfield 1731 Beacon
Pettis Rebe R wid Wm J b 218 Kent
Pettit Wm T (Margaret D) hostler h 129 Wash
Petzoldt Rene (Bessie Louise) dentist 1028 Commonwealth av h do
Peyser Meyer h 1677 Beacon
Pfeghaar Robert (Bertha) chef h 50 Regent cir

EDW. B. MILES
Tel. Main 3276
REAL ESTATE
INSURANCE
MORTGAGES

Phetteplace Clarence B tchr 1440 Beacon bds do
Phelan Francis M (Katherine E) lawyer B h 1738 Beacon
"Francis M jr banker bds 1738 Beacon
"Margaret E student b 1738 Beacon
"Patrick J (Mary F) motormn h 1619 Beacon
Phelps Sara N clk rm 14 Town Hall bds 18 Aspinwall av
Phi Beta Pi Fraternity 1071 Beacon
Phi Rho Sigma Fraternity 227 Aspinwall av
Philben John F h 675 Wash
Philbrick Carrie Mrs clk 1324 Beacon h 69 School
"Edward S Mrs h 182 Walnut
"Helen bds 182 Walnut
Philippas Spiros (Mack's Cafe) 109 Wash h at B
Philipson Ettie sten bds 11 Devotion
Phillips Alice M h 24 Claflin rd
"Annie J Mrs died June 19 1919
"Bernhard student bds 26 Fuller
"Daniel C (Mary E) meat ctr h 26 Prospect
"B Maud h 24 Claflin rd
"Edith R sten bds 226 Prospect
"Everett D (Dorothy D) clk bds 21 Linden pl
"Fannie wid Isadore h 26 Fuller
"Florence R student b 226 Clark rd
"Frances L wid James L hkpr 17 Whitney
"Frank W (Florence A) buyer h 226 Clark rd
"Frederick G (Alice) asst mgr B h 67 Griggs rd
"Hyman (Mary) buyer h 96 St Paul
"Ira F died June 19 1919
"James F lab bds 14 Pearl
"James J (Rebecca G) police h 8 Harvard sq
"Jessie E nurse bds 125 Kent
"John P lab bds 14 Pearl
"John W (Lydia C) furn mover h 15 Aspinwall av
"Lawrence J clk 1324 Beacon h at Dor
"Mabel E h 24 Claflin rd
"Michael (Mary) lab r 25 Villa la
"Patrick (Ellen) lab h 14 Pearl
"Ralph Burt (Louise P) steam gauges B h 15 Regent cir
"Rebecca E sten bds 12 Toxteth
Phillips
"Russell S (Ida dentist 1352 Beacon h 22 Bowker
"Samuel R broker B h 208 Winthrop rd
"Samuel R (Susan D) gardener h 12 Toxteth
"Susie L h 24 Claflin rd
"Wm clk bds 21 Clark rd
"Wm H h 21 Clark rd
Phinney Albert P (Mary) town lab h 1188 Boylston
"Charles H ins B h 27 Devon rd
"G Russell clk bds 27 Hurd rd
"Helen wid Wilsen h 2 Harvard pl
"Rachael A wid Wm h 27 Hurd rd
"see Finney
Phippen George S broker B h 1676 Beacon
Phipps Charles E (Florence P) woolens B h 54 Clark rd
"Harold E (Grace) autos h 1675 Beacon
"Joseph B (Mary W) real est h 210 Winthrop rd
"Marie R Mrs h 332 Wash
Pialet Andre student bds 1760 Beacon
Pickering Ethel Mrs h 26b White pl
Pickett Hannah wid David h 9 Perry
"John C (Edith L) agt h 15 Alton pl
"Maurice J buyer bds 9 Perry
Piehl Conrad (Margaret L) chauf h 215 Freeman
Piehler Edgar V student bds 39 Clinton rd
"Otto J (Anna E) furs B h 39 Clinton rd
Pierce Arthur O (Helen D) hotel h 1437 Beacon
"Caroline A bds 61 Park
"Carrie W h 195 Fisher av
"Clara E h 84 Pleasant
"Dean (Louise H) broker B h 150 Fisher av
"Edward P (Adelle) judge Superior Court h 51 Garrison rd
"Edward P (Maude V) pres h 1090 Beacon
"Edward W coal B h 26 Abbotsford rd
"Edwin W (Susan) N E T & T Co h 138 Middlesex rd
"Everett E (Hattie L) bakery 235 Wash and lunch 239 do h 223 Aspinwall av

HILL'S GARAGE
MYLES L. KEEFE, Proprietor
PACKARD CARS FOR HIRE
14 Sheafe St. Chestnut Hill Tel. Brookline 5410

Pierce
"Helen Mrs h 1437 Beacon
"Jessie D bds 67 Winthrop rd
"Katharine wid Charles F h 227 Rawson rd
"Leslie H insp bds 18 Elm
"Lucy wid George h 11 Park
"Lucy J wid Wm H bds 1093 Beacon
"Margaret bds 138 Middlesex rd
"Mary Miss h 195 Fisher av
"Mary A Mrs h 67 Winthrop rd
"Mary B student bds 1090 Beacon
"Rosamond bds 19 Garrison rd
"Samuel B clk B h 22 Garrison rd
"S MacGregor adv B h 11 Park
PIERCE S S COMPANY Grocers 1324 Beacon Coolidge Corner also Tremont Building and Copley Sq Boston
"School Mary McSkimmon prin School cor Prospect
"Wm E (Candace W) treas 910 Commonwealth av h 17 Alton pl
"Winslow C died Mar 1 1920
"see Peirce
Pierson Blanche A wid Josiah B h 139 Mason ter
"Catherine A bds 6 Park drive
"Charles M druggist h 6 Park drive
"E Dorothy tchr B H S bds 376 Wash
"Helena S bds 6 Park av
Piez Beatrice V clk bds 103 Browne
"Carl H rem to Kewanee Ill
"Grace D bds 103 Browne
"Emilie wid Richard h 103 Browne
"Vernon E clk bds 103 Browne
Pike Charles J (Dora) h 100 Centre
"Frederick A com trav bds 93 Evans rd
"George D (Mabel G) blacking mfr (E Camb) h 93 Evans rd
"George H (Helen M) optometrist 64 Harvard h 60b do
"Harrington (Margaret W) U S Shipping official h 1870 Beacon
"Helen Mrs laundress 1597 Beacon h at Newton
"Henry L (Bessie P) sales h 164 Kent
"Lucile P correspondent b 164 Kent
"Sarah W h 100 Upland rd
PILATO ANTHONY (Lauricella & Pilato) 2989 Harvard h at Boston
Pillsbury Kenneth C student bds 111 Longwood av
"Wm H C (Marion C) sales h 111 Longwood av
Pineo Charles H (Hannah M) bkpr Brookline Trust Co 1341 Beacon h 123 Kent
"J Henry (Elizabeth) h 7 Hurd rd
Pingree Annie E Mrs h 1595 Beacon
"Delia L bds 60 Gorham av
"Frederick J Mrs h 60 Gorham av
Pinkham Wm T (Amy S) real est B h 39 Winthrop rd
Pinner Henry F (Mary A) police h 15 Oakland rd
PINNER JAMES A (Mary E) Plumbing and Heating 1628 Beacon Tel Brookline 5532-W h 26 Babcock
Pinyarto Nuncio (Frances) lab h 5 Kerrigan pl
Piper Edgar R (Edith C) mech eng h 9 Stetson
"George W (Emily) police h 15 Lincoln rd
"Marion sten bds 15 Lincoln rd
"Wm A (Mary D) chauf h 79 Brook
Pirie John C (Laura B) lawyer h 15 Strathmore rd
Pishon Elizabeth tchr bds 45 St Paul
"Emmett ins bds 45 St Paul
Pitman Almira wid Benjamin F h 121 Carlton
"Benjamin (Harriet) rem to N Y City
"Theodore B (Doris J) buyer h 36 Euston
Pitcher Ruth Mrs b 22 University rd
Pitt Robert U jr (Veronica M) wool buyer h 17 Englewood av
Place Albert C lumber h 198 St Paul
Plaisted Paul J rem to Ruhl Idaho
Plakias Nicholas (Titika) restr h 9 Summit av
Plant E Curtis student bds 8 Cypress ter
"Stephen C (Florence) supt h 9 Cypress ter
Platt Harry Leslie (Edith) broker B h 10 Auburn pl
"Wm R bds 32 Centre
Plett George lab h 46 Walter av
Plimpton Grace L wid Howard E h 14 Warwick rd
"Theodore B (Irene) paper h 244 Fisher

THOMAS' FISH MARKET Inc.
PURVEYORS OF FINE SEA FOOD
We are direct Receivers
714 Washington St. PHONE SERVICE 6000-6400-4168 Brookline, Mass.

Plotkin Esther h at Dor
Plummer Curtis h 224 Rawson rd
"Edith bds 109 Sewall av
"George A bds 1120 Beacon
"Marion S wid Gordon h 109 Sewall av
"Mary C h 87 Harvard av
"Nellouise bds 76 Parkman
Plunkett Michael choremn bds 566 Heath
Plympton Charles G (Louise) mgr h 6 Griggs ter
Pocock Marie S h 83 Harvard
Poirier J A clk 1324 Beacon h at Arlington
Poline S Mme drsmkr 222 Wash h do
Pollak Kurt K (Maria) chemist rem to Austria
"Leon (Henrietta) tailor h 11 Verndale
Pollard Albert A asst treas Brookline Trust Co 1 Harvard bds 122 Davis av
"Dorothy bds 122 Davis av
"D Frederick died May 13 1920
"Elizabeth wid J Albert h 122 Davis av
"George E bkpr B h 86 Perry
"Mary E bds 86 Perry
Pollitt Thomas sexton Beacon Univ church 286 Harvard bds do
Pollock Alexander chauf b 142 Brook
"Andrew W sales bds 142 Brook
"Esther B wid Louis bds 1742 Beacon
"James A (Elizabeth) gardener h 142 Brook
"James A jr rem to N Y City
"Rose bkpr bds 1742 Beacon
"Samuel (Maud A) sales h 90 Brook
Pomery Dorothy student b 169 Walnut
Pompey Clemins asst chef 1731 Beacon bds do
Pond Celia A wid Albert A bds 163 Coolidge
"Marion tchr bds 5 Philbrick rd
"Roger V student b 5 Philbrick rd
"Ruth student bds 5 Philbrick rd
"Virgil C (Maude M) dentist B h 5 Philbrick rd
Pons Alice E bds 352 Wash
"Charles A uphol h 352 Wash
"Frank T (Adelaide) capt Comb A A h 11 Flora
Poole John R (Eva) produce h 6 Hamilton rd
Poor Agnes B h 25 Fairmount
"George E (Alice M) phys bds 31 Kent sq
"Harry W (Grace) night editor Globe h 71 Griggs rd
"John R (Lizzie J) lawyer h 1120 Beacon
"Lucy T h 25 Fairmount
"Mary N h 1679 Beacon
Pope Alexander (Alice DeW) artist B h 1013 Beacon
"Arnold W (Cora C) leather B h 1248 Beacon
"George F (Josephine) bdgh 86 Vernon h do
"Joseph (Charlotte L) mech eng h 30 Winchester
"Nathan O stockmn 10 Harvard sq h at Newton Highlands
"Ralph L (Elizabeth) h 16 Monmouth
"Samuel D bds 1013 Beacon
"Wm Mrs bds 1811 Beacon
Porosky Matthew (Harriet) elect eng h 68 Columbia
Porter Anna h 1382 Beacon
"Asa H (Sarah) sta master Back Bay sta B h 2 Auburn cts
"Caroline C student b 22 Linden pl
"Constance h 52 Upland rd
"Ernest A (Emma R) eng h 7 Hurd rd
"Felix F (Merle) h 38 Winchester
"Frances G bds 9 Vernon
"Frederick E (Lillian M) com U S N C h 48 Salisbury rd
"Frederick E shoes b 1004 Beacon
"F Addison (Laura H) music B h 465 Wash
"George M (Georgia M) h 69 Longwood av
"Helen M h 1382 Beacon
"Henry K (Gertrude L) h 112 Pleasant
"Mary E wid Lin Boyd h 19 Lancaster ter
"Mary J tchr Heath sch h at Wellesley
"Michael (Elsie) h 3 Fuller
"Stanley G clk 105 Wash b at Rox
PORTER WILFRED H (Commonwealth Bindery) 129 Washington Tel Brookline 1560 h at Roslindale

MARKET TRUST COMPANY
309 WASHINGTON ST. Brighton | **136 BRIGHTON AVE. Allston**

Porter
"Wallace A (Minnie) pntr h 13 White pl
Posner David H (Mary M) men's furn h 1018 Commonwealth av
Post Carrie wid Elisha K bds 45 Kenwood
"Granville (Alexis) janitor h 110 Beacon
"Office Station 46 1 Harvard, 47 1354 Beacon, 67 12 Middlesex rd
"Penelope posters 1624 Beacon bds 666 Wash
POSTAL TELEGRAPH & CABLE CO 1195 Commonwealth Av Brighton
Potter Alice G b 33 Westbourne ter
"Charles W chauf b 1164 Boylston
"Earle R rem to Newton
"Estelle E h 1822 Beacon
"Ethel K bds 62 Aspinwall av
"E W Mrs h 1501 Beacon
"Florence H wid Wm h 176 Naples rd
POTTER FRANCIS A Prop Pazolt Signs 65 Boylston Tel Brookline 3035 h at Allston See page 36
"Frank T fore bds 19 Thayer pl
"George P (Eva) chauf bds 102 Cypress
"Grace A tchr Michael Driscoll sch bds 1437 Beacon
"Grace T tchr h 19 Thayer pl
"G Norman aviator bds 62 Aspinwall av
"Harry S jr (Grace B) treas (Camb) h 61 Westbourne ter
"Helen h 5 Park
"Herbert S broker b 176 Naples rd
"Herbert S chauf b 1164 Boylston
"Herbert S (Beeta) elect h 55 Goddard av
"Hiram J (Louise) purch agt B h 1622 Beacon
"Howard J sales bds 7 Beals
"John (Jessie) real est h 36 Atherton rd
"J Leon butler 1010 Beacon bds do
"Leicester (Gladys S) importer h 191 Babcock
"Mary L wid Frank M b 33 Westbourne ter
"Maurice (Ruth) acct h 299 Tappan
"Percy S sales bds 1164 Boylston
"Ralph E (Ida H) mfr's agt h 797 Wash

Potter
"Raymond A (Althea) dept mgr B h 32 Russell
"Sarah wid George J h 62 Aspinwall av
"Sarah M clk bds 18 Aspinwall av
"Wm (Ida) chauf h 1164 Boylston
"Wm W (Isabella A) broker h 5 Park
"W Gordon livery stable and garage 62 Aspinwall av h do
Potterton Henry chauf h 19 St Mary's ct
"Edmond M h 76 Marshal
Poulius Bros (Wm and George) fruit 267 Harvard
"George (Poulius Bros) 267 Harvard h at Ayer
"Wm (Poulius Bros) h 46 Babcock
Povall Harry T clk 1324 Beacon h at Roslindale
"Henry D watchmkr 60 Harvard
Powdrell Fred A (Ethel S) curtains B h 58 Greenough
Powell James E (Lucy A) janitor 1070 Beacon h do
"Wm H broker bds 54 Auburn
Power A Mrs h 1223 Beacon
"Catherine clk 1597 Beacon bds at Brighton
"Christina h 753 Boylston
"Elizabeth A designer B h 753 Boylston
"Elizabeth A wid Wm died Aug 19 1920
"Frank W (Julia B) clk h 1070 Beacon
"Joseph P asst supt P O 47 1354 Beacon h at Brighton
"Mary E sec h 83 Harvard
"Michael G (Anna) iron wkr h 18 E Milton rd
"Robert (Martha) cond h 176 High
"Thomas driver 1597 Beacon h at Camb
"Wendell F bds 1070 Beacon
Powers Alice clk bds 759 Boylston
"Catherine clk bds 759 Boylston
"Frank H (Katherine) bldr B h 15 Harrison
"Hale (Katherine B) phys 68 Davis av h do
"Haven M student bds 130 Buckminster rd
"James J police h 211 Boylston
"J Frederick broker bds 80 Centre

WILLIAM E. McCOY & CO.
Real Estate and Insurance
OFFICES—451 Old South Bldg., Boston Coolidge Corner, Brookline

Powers
"Leland T (Carol H) public reader h 130 Buckminster rd
"Martha wid Llewellyn h 287 Kent
"Maye W bds 11 Englewood av
"Pauline bds 287 Kent
"Ralph A (Bernice) wool B h 287 Kent
Powning Mary G Mrs h 1731 Beacon
Poy How laundry 36 Walnut h do
Prather Elizabeth bds 278 Warren
Pratt Aaron clk 256 Wash bds 25 Harvard av
"Annie B clk 1324 Beacon bds at S B
"Archer S mfr h 281 Tappan
"Arthur J (Jennie W) rubber stamps h 7 Harvard sq
"Arthur J Mrs drsmkr 7 Harvard sq h do
"Ellen E h 1584 Beacon
"Frank R h 122 Babcock
"George H (Ellen) publisher bds 57 Harvard
"Harry L (Alice) opr bds 90 Harvard av
"Joseph H (Rosamund) phys 36 Upland rd h do
"Mary wid Charles M b 1578 Beacon
"Reginald T (Ruth) broker h 1386 Beacon
"Walter D (Edith B) mgr h 61 Pleasant
"Wm S (Elza G) h 177 Winthrop rd
Pray Bessie wid h 50 Stedman
Preble Charles E (Lillian B) mgr h 86 Summit av
"Wm E h 14 Browne
Pree Caroline K sec bds 58 Perry
"George collr h 16 High
"George W sales h 16 High
"Henry L (Gertrude) landscape gardener h 127 Eliot
"Karl J student bds 58 Perry
"Lena wid Wm h 58 Perry
Prellwitz Edwin M landscape archt bds 42 Cypress
"Henry (Edith) artist h 42 Cypress
Prendergast Daniel L died July 28 1920
"Edward gardener b 128 Boylston
"Julia E clk U S Comr h 98 Lancaster ter
"Martin H (Catherine) chauf h 109 Franklin
Prendergast
"Mary E deputy clk U S Dist ct h 98 Lancaster ter
"Michael T student b 109 Franklin
"Myrtle wid Martin J h 121 Browne
"Patrick lab bds 801 Boylston
"Raymond C h 1726 Beacon
"Thomas S (Mollie H) pur agt h 1240 Beacon
Prentiss G Kenneth clk b 11 Strathmore rd
"Walter H (Bertha A) adv h 11 Strathmore rd
Presbrey Ruth W wid Edward A died Aug 30 1919
"Palmer E vice-pres B bds 245 Clinton rd
"Ruth C bds 245 Clinton rd
Prescott Anna M h 87 Gardner rd
"Elzada N D Mrs h 640 Wash
"Rose B Mrs h 53 Davis av
"Samuel C (Alice C) prof B h 249 Tappan
"Wm H (Grace St L) dry goods B h 30 Littell rd
Preston Caroline E h 30 St Paul
"George M (Georgia) h 12 Vernon
"Myra C bds 43 Pleasant
"Steward I (Helen F) adv agt h 31 Perry
"Virginia A wid Charles L h 1817 Beacon
Price Dorothy G wid Malcolm D bds 116 Marion
"Dorothy M bds 111 Fuller
"Forrest (Grace S) editor B h 111 Fuller
"Henry (Eva) prov h 70 Beals
"Mildred I bds 111 Fuller
"Rose wid h 18 Morss av
Prichard Amanda wid Agustus h 94 Harvard av
"Eva J tchr B h 94 Harvard av
Pridie Duncan M (Margarita) real est B h 5 Gordon Hall, Richmond ct
Priddy Allan L h 9 Babcock
Priest Holden C sales eng bds 88 Thorndike
"J Lothrop student h 9 Sewall av
"Lucia M bds 22 Garrison rd
"Mortimer C (Charlotte V) bus mgr Boston Am h 88 Thorndike
Priestley Wm J (Mary S) gardener h 237 Wash
"Wm J jr lab bds 237 Wash

FREDERICK A. LEAVITT & HENRY A. BURNHAM
REAL ESTATE INSURANCE MORTGAGES
34 Walnut St., Village Square Tels.—Brookline 3030 or 3131

Prince Charles E h 1470 Beacon
"Clara tchr bds 46 University rd
"Florence wid James H h 14 Beacon
"George (Eva) butler h 1212 Boylston
Printz Jacob (Bessie) sales h 112 Pleasant
Prior Joseph (Marie J) tailor 528 Heath h 701 Hammond
Proctor Abba bds 32 Centre
"Charlotte E wid George C h 79 Fairmount
"Emma L wid Eliner J bds 79 Fairmount
"E Frank fore h 8 Bowker
"George W musician h 79 Fairmount
"Georgianna W wid Charles M h 4 Portsmouth Hall
"John H (Ida) contr B h 210 Babcock
"Laila G bds 210 Babcock
"Lucy E wid George h 1484 Beacon
"Melba L bds 210 Babcock
"Viola G bds 210 Babcock
Proeschold Charlotte T wid Carl H F h 30 Stetson
Proulx Ernest E (Margaret) real est h 141 Longwood av
Prout Henry B (Eloise W) coal h 62 Circuit rd
Prouty Helena F wid Albert C bds 255 Walnut
"Lewis I (Olive) h 393 Walnut
Provost Charles S b 17 Aspinwall av
"Frederick G clk b 17 Aspinwall av
"George W sta agt Beaconsfield sta B & A bds 17 Aspinwall av
Prudden Edith sec bds 322 St Paul
"Elizabeth B sec bds 322 St Paul
"Lillian vocalist h 322 St Paul
"Theodore M rem to Grafton Mass
Prussian Samuel W (Anna) furn h 47 Corey rd
Pullman James H (Flora) sales h 1805 Beacon
Pulsifer Eliza M bds 87 Harvard av
"Mary G h 150 Babcock
"Sarah C wid Wm E h 150 Babcock
Punchard Wm H (Gertrude) landscape artist B h 14 Dana
Purdy Charles P (Nathalie W) sales h 12 Strathmore rd
"James E (Carrie B) photo B h 1386 Beacon
Purington Chester W mining eng bds 410 Harvard
"Frank H pres-treas 1331 Beacon h 17 Kilsyth rd
"Joseph A (Lydia J) h 410 Harvard
Purinton Charles L (Florence B) teas B h 63 Winthrop rd
Purney John A (Hattie) auto bodies 277 Boylston h 17 High
Purscher Wm F int decorator h 9 Acron rd
"Carl F clk bds 256 Kent
Pursel Theodore M (Mala A) rem to West Haven Conn
Purves R Murray (Elva B) adv B h 16 Windsor rd
Pushee Roy E (Lilly H) brush mfr h 81 Gibbs
Putnam David H (Harriet A) sales h 89 St Paul
"Florence N h 5 Irving
"George J (Helen) broker B h 535 Boylston
"George T (Olive) banker B h 18 Monmouth ct
"Harry (Martha) clk bds 29 Winchester
"Henry R (Edith N) con eng h 37 Hedge rd
"Ruth bds 531 Boylston
"Wm E jr (Helen H) archt h 676 Hammond
Putney Henry M (Margaret P) h 191 Buckminster rd
"John F (Lucille) h 66 University rd
"John F jr autos bds 66 University rd
Puves Israel H clk 1324 Beacon h at E B
Pye Gertrude clk 131 Wash bds 32 Kent
QUALITY LUNCH INC 1335 Beacon Tel Brookline 7417
QUEANDER RUDOLPH F (Lofgren & Queander) Painter 97 Boylston h at Rox
Quigley Marie L bds 105 Naples rd
"Michael H sales B h 105 Naples rd
"Wm A lawyer B b 105 Naples rd
Quille C Frances tchr Wm H Lincoln sch bds 636 Wash
Quimby Annie R masseuse h 34 Kilsyth rd

W. H. RUSSELL GOUDEY PLUMBING AND HEATING
Stoves, Furnaces, Ranges
33 Harvard St., Brookline, Mass. Tel. Brookline 800

Quimby
"Arthur G shoes h 177 Thorndike
"Wm C (Marguerite E) phys B h 83 Penniman rd
"Wm L (Louise) lawyer B h 1223 Beacon
"Winfield S (Lillian M) treas B h 173 Davis av
Quinby Alice M sten bds 48 Kent
"Dorothy E student b 173 Davis av
"E Melville (Clara C) dentist h 48 Kent
"Margery C bds 48 Kent
QUINLAN AUTO SERVICE (Joseph J Quinlan) 75 Washington Tel Brookline 2
"Edward J express bds 629 Chestnut Hill av
"Harold J lawyer 52 High bds do
"James J fore st dept h 15 Leverett
"Johanna F wid John L h 629 Chestnut Hill av
"John V (Anna T) elect eng h 161 Cypress
"Joseph J (Quinlan Auto Service) 75 Wash h 137 Walnut
"Lucy bds 15 Leverett
"Lucy A bds 52 High
"Margaret bds 15 Leverett
"Mary E bds 15 Leverett
"Mary F cook bds 107 Harvard
"Michael W (Elizabeth) h 52 High
QUINLAN MICHAEL W Jr (M W Quinlan) 1 High h 264 S Huntington av Roxbury
QUINLAN M W (Michael W Quinlan Jr) Automobile and Carriage Body Builder Brighton, Walnut and High Tels Brookline 437-438 See left top lines
"Wm (Frederika) town emp h 44 Walter av
Quinn Adelaide A Mrs h 107 Rawson rd
"Catherine h 42 Walter av
"Ellen h 42 Walter av
"Frederick J (Sarah) mfr h 100 Centre
"James (Stephen J Quinn) florist 50 Chestnut
"James F (Catherine M) florist 95 Harvard h 83 do
"John (Nellie) lab h 215 Cypress
"John T (Margaret C) carp h 10 Bowker
"Joseph B cook 1485 Beacon b do

Quinn
"Margaret tel opr bds 34 Villa lane
"Mark A (Nora) pntr 259 Boylston h 15 Aspinwall av
"Mary sten h 34 Villa lane
"Mary wid John F h 809 Boylston
"Stephen J (Florence M) (James Quinn) h 50 Chestnut
"Thomas E bkpr bds 683 Wash
Quinsler George J died Feb 3 1920
Race A Leroy jr mgr 1501 Beacon h do
Racheotes Bros (James and Victor) fruit 281 Harvard
"James (Racheotes Bros) 281 Harvard h at B
"Victor (Dina) (Racheotes Bros) fruit 281 Harvard h 115 Browne
Radcliffe Louis (Annie) chauf h 94 Brook
"Olive T sec h 1862 Beacon
"see Ratcliffe
Rae James G (Anna) civil eng h 1469 Beacon
"John lab h 18 Juniper
"Joseph F mgr B h 157 Naples rd
Raftery John J (Mary) gardener h 786 Boylston
"John M clk bds 786 Boylston
"M Joseph clk bds 786 Boylston
"Michael police bds 7 Timon av
"Richard J (Jennie E) mach h 136 Boylston
"Sarah M bkpr 252 Harvard h at Brighton
Ragle Benjamin H (Margaret) phys h 12 Shailer
Rahr Chester E (Elsie H) v-pres h 59 Longwood av
Rainbow Sanitarium 162 Mason ter
Rainey Robert driver bds 39 Kent
Raiss Christian jeweler 1332 Beacon h at Allston
Rambonnet Henri A (Alice M) acct h 1378 Beacon
Rametti Irving W (Bertha G) teller Brookline Trust Co 1341 Beacon h at Dor
Ramsay Marion Mrs tchr 1440 Beacon bds do
Ramsey M Olive clk 1319 Beacon bds 64 Aspinwall av
"Paul (Frances) bds 57 Alton pl
Rand Alavisa E wid Leon P h 180 Clark rd

GEO. I. ROGERS & CO.
PLUMBING and HEATING
81 HARVARD ST. Tel. 720 BROOKLINE

Rand
"Carita Mrs h 209 Winchester
"Florence E mlnry 1310 Beacon h 209 Winchester
"Howard C h 283 Tappan
"Lee W (Josephine E) wool h 23 Regent cir
"Waldron H (Emma W) acct h 1795 Beacon
"Wallace (Ida S) jeweler 3 Park B h 26 Chesham rd
"Wallace jr clk bds 26 Chesham rd
"Woodbury lawyer B h 180 Clark rd
Randall Fanny L Mrs h 208 Fuller
"George W clk bds 103 Browne
"Harry L (Christine) real est h 62 Dwight
"Roger M (Gertrude) dentist B h 91 Salisbury rd
Rando Pasquale (Agnes M) barber 359 Boylston h at Orient Heights
Ranger Ellen wid Casper h 5 Dwight
Rankin George H (Hope) mach h 54 Kent
"Isaac O (Martha T) clergyman associate editor B h 69 Centre
Rankine O Gordon (Elizabeth) h 1501 Beacon
Rapp Frank A h 31 Claflin rd
Ratcliffe Anna E Mrs h 1788 Beacon
"Wm E mach 13 Wash h at B
"see Radcliffe
Rathbon Wm R h 59 Alton pl
Ratto Mary De Ferrari Mrs h 364 Harvard
Ratzel Louis W (Helen) baker h 315 Boylston
"Louis W jr archt b 315 Boylston
"Margaret V bkpr bds 315 Boylston
Ratzkoff Peter (Edythe) jewelry h 33 Stearns rd
Raulinaitis Wm J (Margaret E) bkpr bds 3 Harvard av
Rauzino Louis barber 32 Wash h at B
Ravenscroft James jeweler 1332 Beacon h at E B
Rawlins John T (Julia L) sales h 127 Thorndike
Ray Arthur (Elizabeth R) tchr h 186 Summit av
"Herbert D (Bessie) trav freight agt h 1063 Beacon
"Walter S (May Addie) sec B h 21 Harvard av
Raymond Arthur C (Helena) sales h 1195 Beacon

Raymond
"Edward I acct bds 683 Wash
"Edith bds 179 Rawson rd
"Katherine bds 179 Rawson rd
"Lyman (Helen bds 24 Naples rd
"Melinda E bds 126 Harvard
Raynard Howard E (Elsie R) cond h 244 Cypress
Raynor George (Bridget B) mach h 1 Flora
Read Charles F (Mary B) clk and treas Bostonian Society B h 15 Warwick rd
"Edith B bds 15 Warwick rd
"see Reed and Reid
Reall John F clk P O 47, 1354 Beacon h at J P
Reardon Annie drsmkr h 1248 Boylston
"Annie Mrs h 41 Boylston
"Catherine clk bds 1248 Boylston
"Charles P (Mary A) prov h 71 Winchester
"Henry C interior decorator b 189 Aspinwall av
"James F mgr 11 Harvard h at Rox
"John A jr (Margaret) h 18 Browne
"John G clk h 348 Wash
"Joseph carp h 65 Walter av
"Mary bds 348 Wash
"Patrick (Isabell H) gardener h 18 Roberts
"Theresa sales bds 348 Wash
Record Charles A (Emma T) sales h 1592 Beacon
Redding Charles S (Jennie E) mgr B h 1915 Beacon
"Delia A hkpr 47 Alton pl
Reddy Annie wid Thomas b 64 Aspinwall av
"Thomas N sten b 64 Aspinwall av
Redfearn Annie L Mrs b 1661 Beacon
Redmond Eugene T (Helen) real est B h 70 Upland rd
Reece Franklin A (Maria T) mach designer h 7 Pine rd
"Marsden clk 19 Harvard h at Beachmont
Reed Arthur T sales B h 1090 Beacon
"Burton F (Minerva) h 9 Sewall av
"Claude H clk 1324 Beacon h at Allston
"Charles W (Sarah O) sales h 49 Winchester
"Cora W tchr Lawrence sch bds 36 Harrison

KING AUTO SUPPLY CO
ACCESSORIES AND SUPPLIES—PARTS FOR FORDS—TIRES—VULCANIZING—GARDEN IMPLEMENTS—LOCKSMITHS AND TOOL GRINDERS
207 Washington Street Telephone—Brookline 401

Reed
"Emily C wid Adolphus bds 217 Harvard
"George R tinsmith bds 557 Heath
"Harold F (Sarah S) lawyer h 100 Winchester
"Harry L (Catherine) h 14 Harvard pl
"James H pres-treas B h 109 St Paul
"John J (Marion) coachman H P Weld's h 50 Goddard av
"John J sales bds 50 Goddard av
"Lydia J wid James H bds 1090 Beacon
"Madeline bds 9 Sewall av
"Martin B (Sarah) sales h 208 Fuller
"Moses (Maria) gardener bds 557 Heath
"Mary clk bds 195 Cypress
"Oscar A (Ada C) steward h 60 Aspinwall av
"Peter (Mary) eng h 195 Cypress
"Peter E (Blanche) sales bds 18 Aspinwall av
"Roland clk bds 50 Goddard av
"Ruth B tchr bds 29 University rd
"Ruth V sec 296 Dean rd bds 29 University rd
"Samuel B (Katherine B) ins B h 779 Wash
"see Read and Reid
Reehill Edward (Lucy) mach h 21 Linden pl
Rees Frances bds 77 Park
Reeve Alice L tchr John D Runkle sch bds 39 Oakland rd
"Frank P (Hattie W) sales h 39 Oakland rd
Reeves Charles M h 129 University rd
"Everett L (Annie M) janitor n 1898 Beacon
Regan Annie maid 191 Clyde b do
"Francis W (Margaret M) dentist h 24 Winslow rd
"Gayland F insp bds 721 Heath
"John (Nora) janitor h 721 Heath
"John E helper bds 24½ Walter av
"Joseph (Cecelia R) clk h 645 Hammond
"Margaret E bkpr b 24½ Walter av
"Mary hkpr 20 Francis
"Mary wid Patrick h 24½ Walter av
"Patrick F clk bds 24½ Walter av
"Ray pharmacist bds 17 Harris

Regan
"Timothy P (Mary) shipper h 8 Homer
"Wm J chauf bds 24 Walter av
"see Reagan
Regnier Ernest Joseph (Sarah E) sales h 465 Wash
"Marion E student bds 465 Wash
Reid Genevieve M wid Oswald R bds 9 Kent
"Harvey R fore bds 48 Kendall
"Robert A (Catherine G) coachman h 564 Heath
"Ruth M student bds 50 Goddard av
"Thomas lineman 1318 Beacon h at Watertown
"Wm A (Olive) motorman h 143 Wash
"Wm J (Sarah B) mgr B h 1857 Beacon
"Wm T jr (Christine) sales B h 14 Hawthorne rd
Reilly Catherine wid David h 83 Browne
"Delia wid John h 8 Roberts
"Elizabeth bds 83 Browne
"Eugene sales bds 83 Browne
"James P (Mary) firemn h 4 Duffley ct
"John C (Florence M) sales h 31 Stearns rd
"Julie bds 83 Browne
"Margaret wid Kearn T h 1172 Boylston
"Mary bds 1172 Boylston
"Mary E bds 83 Browne
"Mary R bds 4 Duffley ct
"Thomas F auto rep b 4 Duffley ct
Reinhard Augusta bkpr 334 Wash h at J P
Reinhardt Mark (Minnie P) men's furns B h 57 Beals
Reinherz Cora bds 1199 Beacon
"Etta B Mrs h 1199 Beacon
Reinstein Pauline wid Oscar bds 35 Westbourne ter
Reising Charles A (Jennie) chemicals B h 20 Strathmore rd
"Christopher (Henrietta M) supt h 108 Harvard
Reizenstein Emile (Carrie) metal goods h 20 Stedman
Reliable Laundry & Cleansing Shop (Carl Anderson) 121 St Mary's
Remick Eliot W (Christine) shoes B h 59 Addington rd

BAY STATE
PAINTS & VARNISHES
Made by
WADSWORTH, HOWLAND & CO. Inc
BOSTON MASS.
The Bay Stater
The Bay Stater

Remick
"Lincoln D clk 1324 Beacon h 51 Salisbury rd
Renahan James (Margaret) clk h 67 Walter av
Reno Robert W student b 153 Dean rd
Renta Elizabeth Mrs hkpr h 2 Harvard pl
RESERVOIR GARAGE Gryzmish Bros Props 396 Chestnut Hill av Tel Brookline 6232 See inside back cover
"News Co Lawrence J Geoghegan mgr 1630 Beacon
Resor Walter G (Edwina) adv B h 99 Crafts rd
Reynolds Aileen bds 238 Walnut
"Alfred O (Margaret S) chf officer h 104 Harvard
"Alice G bds 238 Walnut
"Bertha E piano tchr h 124 Park
"Blanche A bds 124 Park
"Catherine bkpr bds 18 School
"Charles L (Jennie G) h 5 Lennox Hall Richmond ct
"Charles S (Louise) auto sales h 1870 Beacon
"Cyril C (Milton F) mgr bds 184 Clark rd
"David S (Ethel E(civ eng h 1857 Beacon
"Edward J insp bds 48 Fuller
"Frank H C (Mary D) appraiser h 74 University rd
"Fred clk bds 87 Gardner rd
"Gertrude L bds 328 Walnut
"Harris U S N bds 74 University rd
"Hattie L h 238 Walnut
"Henry V (Florence D) phys 112 Salisbury rd h do
"Hetty L Mrs h 238 Walnut ter
"John (Catherine) lab h 16 School
"John (Lizzie C) pres B P S Bank h 1120 Beacon
"Leonard (Gertude S) clk 115 Wash h at Everett
"Margaret sten b 74 University rd
REYNOLDS MILTON F (Emma P) Carpenter and Builder 65 Kent h 184 Clark rd Tels Brookline 1045-7433
"Philip K (Flora) private sec h 26 Monmouth
"Stephen W h 124 Park
"Thomas F (Mary E) plmbr h 7 Washburn ter
Rhoades Frank P (Alice L) h 28 Russell
"Marion A sec bds 28 Russell
Rhodes A Whitney student bds 255 St Paul
RHODES BROS CO Provisions 10-11 Harvard square Tel Brookline 2040 and 170 Massachusetts avenue Boston
"Daniel P (Bertha H) writer h 46 Welch rd
"Edgar L (May E) treas 10 Harvard sq h 92 Evans rd
"Fred F (Alida) h 255 St Paul
RHODES JOSEPH A (Holden & Rhodes) Automobile Painting 316 Boylston Tel Brookline 7878 h at Allston
"Leonard B (Jennie P) pres 10 Harvard sq h 9 Downing rd
"Marion E wid Robert D h 19 Strathmore rd
"Mary A wid George J bds 92 Evans rd
"Robert D student bds 19 Strathmore rd
Rhods Wm H (Minnie) major U S A h 9 Strathmore rd
Rice Barbara bds 338 Tappan
"Caroline E Mrs bds 25 Stearns rd
"Daniel E clk 1324 Beacon h at Som
"Durant H clk bds 501 Boylston
"Elizabeth G wid David H died Mar 2 1920
"Elizabeth P Mrs tchr h 286 Clark rd
"Emily A h 36 High
"Emma I h 6 Park Drive
"Frederick bds 1223 Beacon
"Frederick E (Florence M) lawyer h 25 Stearns rd
"Harris F (Sarah H) plmbr h 31 Webster
"Helen F student bds 31 Webster
"John H (Harriet) h 1788 Beacon
"LeRoy F plmbr rem to Atlantic
"Mary wid Wilbur P h 138 Middlesex rd
"Phidelah D (Elizabeth P) tchr h 286 Clark rd
"Robert L (Maud C) sales h 63 Pleasant
"Walter A real est bds 1023 Beacon
"Wm dentist h 1459 Beacon
"Wm M (Anna W) dry gds com B h 338 Tappan

When you say
HENDERSON & ROSS
You think REAL ESTATE
1320 BEACON STREET : : BROOKLINE

Rice
"Wm M jr clk B bds 338 Tappan
Rich Bertha S h 19 Brook
"Bertha S wid Daniel h 5 Park
"Carmen M student b 17 Linden pl
"Catherine Mrs died Aug 27 1919
"Charles J rem to Boston
"Edward P (Eva J) h 1069 Beacon
"Etta T wid Henry h 309 Buckminster rd
"George S (Edna F) yarn h 75 Park
"Joseph A (Nina G) fish B h 16 Coolidge
"Karle M drftsmn 334 Wash h at Newton
"Leslie G clk B bds 75 Park
"Mildred E sten bds 75 Park
"Simeon A carp h 83 Brook
"Wm B (Margaret T) chauf h 17 Linden ct
"Wm G nurse Bournewood Hospital bds do
"Wm S sec B h 5 Winchester
Richards Alice A h 155 Longwood av
"Eleanor M bds 247 Fisher av
"Emma L Mrs h 1390 Beacon
"E Loring (Irene T) hrdwr B h 94 Mason ter
"Harriet E h 36 Longwood av
"Isabel M wid George H bds 71 Francis
"John J died Jan 24 1920
"John jr experimental designer bds 212 Aspinwall av
"John S sales bds 1673 Beacon
"Joseph W clk bds 1390 Beacon
"J Dudley (Elizabeth N) art store B h 247 Fisher av
"J Merrill (Mary H) h 143 Longwood av
"Kate P Mrs h 1390 Beacon
"Sarah E wid John J h 212 Aspinwall av
Richardson Addie C wid George M h 229 Harvard
"Alfred H clk bds 1031 Beacon
"Arthur F clk 1636 Beacon h at Allston
"Belle R drsmkr 208 Winthrop rd h do
"Benjamin P (Emma D) h 43 Lancaster ter
"Charles F (Helen) lawyer B h 15 Chatham
"Charles H Mrs h 208 Winthrop rd
"Donald student bds 37 Cypress pl

Richardson
"Edward B (Elsie) major U S A h 195 Mountfort
"Edward P (Clara Lee) surgeon B h 617 Boylston
"Edwin H mgr bds 1026 Commonwealth av
"Ella tel opr bds 67 Franklin
"Emma W S wid B Heber h 92 Pleasant
"Esther A sec bds 37 Cypress pl
"Ethel bds 717 Heath
"Eva C wid Charles E h 1782 Beacon
"Frances D h 43 Lancaster ter
"Fred B (Eloise) asst supt of streets rm 5 Town Hall h 41 Cypress pl
"George A died June 26 1919
"George C (Mary) cond h 1206 Boylston
"George F sales bds 14 Bowker
"George H supt 1324 Beacon h at Medford
"Harriet E wid George A h 21 Strathmore rd
"Harriet E sec b 21 Strathmore rd
"Harriet L Mrs h 59 Boylston
"Hazel B bds 14 Bowker
"Henry H (Elizabeth) real est B h 25 Cottage
RICHARDSON HILL & CO Investment Securities 50 Congress Boston Branches Bangor Portland New Haven See page 9
"H Sumner (Ida) dentist h 195 Winthrop rd
"James (Jane W) choremn h 14 Bowker
"James H P clk 1324 Beacon h at Camb
"John A (Florence G) sales h 1031 Beacon
"Joseph A broker bds 14 Bowker
"Laurance clk bds 41 Cypress pl
"Mabel K sten bds 14 Bowker
"Martha Mrs h 12 Manchester rd
"Myra D wid Henry T h 37 Cypress pl
"Otis W (Lucile J) lawyer B h 21 Mason
"Philip student bds 37 Cypress pl
"Philip (Dora) rem to Camb
"Robert gardener h 717 Heath
"Robert D paper boxes b 39 Park
"Robert L clk bds 59 Boylston

ESTABLISHED 1880
JOHN A. WHITTEMORE'S SONS
Brookline Deliveries a specialty from our Back Bay Pocket
TELEPHONE—BACK BAY 1220
Executive Offices, 6 Belgrade Avenue, Boston 31
C-O-A-L

Richardson
"S Irving bds 32 Auburn
"Thomas H mgr h 1824 Beacon
"Wm J (Mamie H) adv h 15 Fairbanks
"Wm T promotor h 14 Bowker
Richey Wm V (May S) sales h 88 University rd
"Wm W (Letitia E) pntr 37 Webster h 1055 Beacon
Richmond Amy wid Charles F h 346 Kent
"Betsy R bds 8 Griggs ter
"Douglas student bds 346 Kent
"Emma J wid Charles C h 67 Buckminster rd
"Miles S eng B bds 67 Buckminster rd
"Olive bds 67 Buckminster rd
"Thomas F (Attie) h 34 Perry
"Winthrop C b 67 Buckminster rd
Rick Barbara M bds 123 Aspinwall av
"Frances M sten rm 6 Town Hall bds 123 Aspinwall av
"George J sales b 123 Aspinwall av
"Helen M sec rm 24 Town Hall b 123 Aspinwall av
"J George (Anna A) fore h 123 Aspinwall av
"Maria E tchr bds 123 Aspinwall av
Ricker John Y Mrs h 22 University rd
"Maurice S clk bds 22 University rd
Ricketts Edward R (Blanche H) mgr h 91 Fuller
Rickey Laura h 1553 Beacon
Rico Arthur died Jan 3 1919
"Harold F student b 12 Park drive
"Margaret F wid Antonio F h 12 Park drive
"Mary F bds 12 Park drive
Rideing Margaret E Mrs h 1501 Beacon
Rideout Alice mlnr 1310 Beacon bds at B
Ridgeway Arthur A bkpr b 62 Dwight
"Augustus (Sophia) decorator h 62 Dwight
"Henry com mgr h 39 Aspinwall av
Ridings Henry W (Barbara K) sales h 98 Westbourne ter
Ridley Constance J social wkr bds 127 Kent
"Ulysses A (Florida R) tailor B h 131 Kent
Ridlon Ernest T (Jane D) bkpr B h 95 Highland rd
Ried Frederick W (Bertha Taft) instr State Normal sch h 52 Kent
"Helen bds 111 Harvard
Rielly John J (Nora A) pressmn h 17 Tabor pl
Rigby Albert C rodman rm 25 Town Hall h at B
"Alfreda social wkr bds 7 Cypress ter (E)
"Charles Mrs h 7 Cypress ter (E)
"Charles C clk b 7 Cypress ter (E)
"Edith bds 108 Harvard
"Elinor bds 108 Harvard
"John (Sarah)plmbr 33 Harvard h 9 Linden
"Mary bds 108 Harvard
"Norbert E clk b 7 Cypress ter (E)
"Richard bkpr bds 683 Wash
Rigney Thomas (Edith) sales h 32 Claflin rd
Rigor da Eva Arthur Hull pianist h 17 High
"Frank Joseph bds 17 High
"Harvey Noel bds 17 High
Rihbany Abraham M (Alice M) clergyman B h 159 Longwood av
"Marguerite R student b 159 Longwood av
Riley Albert E shipper bds 4 Boylston pl
"Alice Mrs domestic h 136 Boylston
"Annie wid Patrick laundress h 40 Flora
"Catherine wid Michael J h 638 Wash
"David W stockmn 10 Harvard sq h at J P
"Edward (Margaret) lab h 24½ Walter av
"Ellen wid Patrick h 38 Juniper
"Esther C tel opr bds 141 Walnut
"Frank J mgr 173 Wash bds 18 Homer
"Hubert cutler h 271 Boylston
"Hubert jr (Celia) clk h 271 Boylston
"John (Agnes) lab h 136 Boylston
"John H carrier P O 46, 1 Harvard h at J P
"John I (Catherine) chauf h 16 Roberts
"John J (Eva) dentist 222 Wash h 23 Netherlands rd
"Joseph doorman bds 38 Juniper
"Joseph H (Mary A) lab h 25 Emerald

M. MALMROSE, Painting & Decorating
Tel. 4841 Brookline
288 HARVARD ST. BROOKLINE, MASS.

Riley
"Mary A wid John h 8 Roberts
"Mary E bkpr bds 638 Wash
"Mary G insp bds 141 Walnut
"Michael lab h 24½ Walter av
"Robert chauf 1346 Beacon bds at B
"Thomas chauf 1346 Beacon b at B
"Thomas J (Catherine) sanitary insp rm 21 Town Hall h 24 Flora
"Wm supt 1010 Commonwealth av h at Dor
"Wm F (Elizabeth) coachman h 107 Brook
"Wm F (Marie) clk h 29 Juniper

Rimer Georgia Mrs laundress 1597 Beacon h at B

Ring James H (Mina F) fish B h 36 Webster
"Joseph A Dr (Mary) h 303 Tappan

Rintels Edward (Rebecca) druggist B h 177 Winthrop rd

Ripley Bernard H (Elizabeth A) clothing B h 116 Centre
"Emma F Mrs h 33 Elm
"Fred H (Ella C) tchr h 751 Wash
"Grace W bds 751 Wash
"Harry M sales bds 33 Kent
"Margaret Mrs bds 33 Kent

Risegan Louise wid Ernest bds 101 Coolidge

Risley Edward H (Ada) phys h 80 Mason ter

Ritchie A Eliot (Louise) (E S Ritchie & Sons) h 29 Gorham av
"E S & Sons (A Eliot) mfrs nautical and elect apparatus 112 Cypress
"Martha W wid Andred M h 276 Walnut

Ritter Fritz bds 83 Harvard
"Woldemar H (Elizabeth) archt h 299 Tappan

Rittie James R mach 224 Cypress h at B

Rivard Lena clk 1324 Beacon bds 16 Beals

Riverdale Press The C A W Spencer pres-treas 1 Harvard

Rivers Louis L (Irene G) dry goods h 73 Longwood av
"Robert W (Rosalie C) private school 296 Dean rd h do

RIVERWAY GARAGE W H Young Prop Newly Lighted Well Equipped Garage No Posts 109 Boylston Street Tels Brookline 7887-57872

Roach James L clk bds 95 Pearl
"John lab h 19 Emerald 2nd
"John J (Lillian) lab h 95 Pearl
"Wm H (Elizabeth) chauf 72 Park bds do
"see Roche

Robart Chester F (Fannie H) (E A Robart & Sons Inc) h 100 Winchester
"Edwin A (Etta) (E A Robart & Sons Inc) h 5 Holden
"Edwin A jr (Bertha) (E A Robart & Sons Inc) h 105 Sumner rd

ROBART E A & SONS INC Furniture Manufacturers 313-317 Washington Painting Department 18 Harvard
"Leonard pntr 18 Harvard h at Camb

Robbins Annette R Mrs h 101 Colchester
"Elliott B (Helen W) lumber B h 105 Colchester
"Elsie V tchr Michael Driscoll sch bds 2 Auburn cts
"Eugenia wid Royal E h 104 Pleasant
"Florence S wid Benjamin h 1 Auburn cts
"Henry P (Evelyn) h 199 Winthrop rd
"Julius (Rose) broker h 167 Fulton
"Lucy A wid Arthur B bds 2 Auburn cts
"Mary A h 8 Griggs ter
"Royal E died Feb 9 1920

Roberts Ambrose E (Helen) stock broker h 202 Fuller
"Arthur W (Mary L) tchr B H S h 61 Griggs rd
"Charles B mach bds 1089 Beacon
"Dorothy sec bds 219 Clark rd
"Elizabeth Mrs h 126 Browne
"Ella bds 84 Upland rd
"Ernest carp bds 126 Browne
"Flora E wid George H bds 37 Devon rd
"Frank L (Lilla A) lawyer h 1874 Beacon
"George L lawyer 95 Milk B h 62 Upland rd

ESTABLISHED 1847.
CITY LAUNDRY COMPANY
82-100 Lenox Street, Boston
Telephone Roxbury 283
Unexcelled Facilities for Laundry Work of Every Description

Roberts
"G Raymond com mgr 39 Aspinwall av bds 21 Kent sq
"Harry C mgr B h 1807 Beacon
"Jean L bkpr bds 62 Upland rd
"Leo C sales bds 21 Kent sq
"Louise B student bds 61 Griggs rd
"Phoebe A Mrs died April 13 1920
"Raymond (Catherine M) real est B h 21 Kent sq
"Reuben L lawyer h 62 Upland rd
Robertson Annie L wid Gilbert D h 74 Amory
"Catherine h 29 Elm
"George H sales h 217 Walnut
"Hugh J jr (Madeline) h 104 Pleasant
"James D phys 75 Park h do
"V Otis (Florence) lawyer h 217 Walnut
"Wm pntr bds 157 Cypress
"Wm A (Hala A) eng h 27 Hurd
"Wm R (Florence C) sales h 154 Harvard
Robeson Lucy wid Louis h 180 Clyde opp Country Club
"Sybil bds 180 Clyde opp Country Club
Robie Charles H (Janet R) janitor Pub Lib h 6 Harvard pl
"George (Helen) undtkr h 20 Copley
Robinson Arthur C (Ada M) fore h 1584 Beacon
ROBINSON AUSTIN L (Maud) Fish and Oysters 1346 Beacon h 99 Winchester
"Channing (Bertha) rem to Boston
"Charles E (Mary W) sales h 164 Winthrop rd
"Charles F sales mgr 9922 Commonwealth av h at Allston
"Clara A h 5 Babcock
"Clarence H (Anna B) chauf bds 142 Brook
"Edith h 14 Marion
"Edward C (Ellen) h 24 Winthrop rd
"Edward C (Margaret A) (Pinkos & Robinson) woolens 338 Wash h 1 Clinton rd
"Elizabeth A wid Charles H h 17 Parkman
"Frank (Ada M) fore h 1584 Beacon

Robinson
"Frank J (Mary) archt bds 1584 Beacon
"Frank T (Anna C) sales h 53 Sewall av
"George W mfr bds 59 Naples rd
"Hannah wid J Watts h 1684 Beacon
"Henry O (Margaret) mgr h 230 Cypress
'Herman A (Mabel D) clk P O bds 1714 Beacon
"H Burdett (Grace W) mgr h 19 Hamilton rd
"James E (Catherine C) taxi cabs B h 59 Naples rd
"John A real est 1632 Beacon h at Arlington
John H (Annie) ins bds 1077 Beacon
"Joshua D (Annie L) mgr bds 42 Harris
"Marion F bds 15 Warwick rd
"Mary L wid Thomas T h 15 Warwick rd
"Saul butcher 22 Harvard h at Rox
"T Russell elect eng bds 15 Warwick rd
"Simon (Esther) jewelry B h 32 Verndale
"Sol (Rita) jewelry h 84 Fuller
"Wm F sales bds 59 Naples rd
Roblin Stephen H (Mary E) clergyman h 13 Regent cir
Roche Ellen laundress 1597 Beacon h at Allston
"Francis S real est h 1894 Beacon
"John W lab bds 86 Pearl
"Joseph G porter bds 86 Pearl
"May E bds 1894 Beacon
"Sarah J wid Edward drsmkr h 41 Harvard
"Thomas (Margaret) driver h 86 Pearl
"Thomas jr bds 86 Pearl
"see Roach
Rochford Wm E adv mgr 50 Harvard bds do
Rockett Joseph B (Grace L) dentist h 1539 Beacon
Rockfellow Clara M wid Arthur G bds 127 Fuller
Rockwell George H mgr b 71 Crowninshield rd
"Henry H (Jessie C) machinery h 57 Longwood

ESTABLISHED 1875
L. NICKERSON
AWNINGS, TENTS, COVERS, FLAGS, FLAGPOLES
173 STATE ST., cor. COMMERCIAL ST., BOSTON Tel.—Richmond 986

Rockwell
"Maud H wid George E h 71 Crowninshield rd
"Robert R (Martha B) com trav h 3 Englewood av
Rockwood David carrier P O 47, 1354 Beacon h at J P
Rodday Herbert C carrier P O 47 1354 Beacon h at Dor
Roderick Arthur (Annie) firemn h 7 Roberts
Rodgers Leigh J (Helen N) tchr h 66 Harrison
"Mary nurse 232 Summit av bds do
"Merton (Julia) mgr bds 11 Harris
Rodriguez Antonio student bds 1063 Beacon
Roeder John R restr 104 Wash h at Brighton
Roesti Max F (Rose) asst cashr National Shawmut Bank h 94 Perry
Rogers Addie M wid Charles L bds 15 Salisbury rd
"Agnes wid James P h 14 Roberts
"Alice D bds 65 Windsor rd
"Allen H (Sarah) mining eng h 177 Buckminster rd
"Bernice K waitress bds 31 Station
"Boynton T leather bds 93 St Paul
"Carol Red Cross wkr b 93 St Paul
"Della bkpr 382a Harvard bds do
"Ellery W sec h 1060 Beacon
"Emma Mrs bkpr 10 Harvard sq bds 7 Elm
"Ethel B bds 65 Windsor rd
"Ethel D bds 44 High
"Frank (Sarah A) awnings B h 57 Pleasant
"George A (Teresa A) roomingh 1059 Beacon
"George D h 145 Winthrop rd
ROGERS GEORGE I (Nina) (Geo I Rogers & Co) 81 Harvard h 6 Elm Tel Brookline 3445-W
ROGERS GEORGE I & CO Plumbing and Heating 81 Harvard Tel Brookline 720
"George L (Mabel) mgr h 1891 Beacon
"George L rem to Allston
"Gorham h 71 Monmouth
"Grace clk 10 Harvard sq b 7 Elm
"Helen S bds 71 Monmouth
"Howard L (Clara P) vice-pres 147 Milk B h 34 Spooner
"Ina K waitress bds 31 Station

Rogers
"I Lothrop (Elizabeth C) tchr h 310 Tappan
"I Wendell (Eva P) aud h 26 Linden
"James J clk bds 14 Roberts
"James P died Aug 22 1919
"Joseph S (Edith B) buyer h 136 Middlesex rd
"Julian W (Miriam B) shoes h 164 Thorndike
"Linda C Mrs h 1060 Beacon
"Madeline G bds 44 High
"Mary S Mrs h 136 Middlesex rd
"Priscilla bds 177 Buckminster rd
"Robert K (Agnes) coal h 35 Gardner rd
"Robert S (Sophie) bldr h 173 Naples rd
"Salome H bds 71 Monmouth
"Samuel (Mary I) fruit pedlar h 37 Perry
"Samuel E (Margaret V) eng h 41 Clark rd
"Sarah C h 146 Tappan
"Sarah E wid Charles H h 1776 Beacon
"Sarah F wid George h 44 High
"Selma bds 136 Middlesex rd
Rogerson Mary wid James bds 43 Centre
Rolfe Roy (Ella) elect h 4 Boylston pl
Rollins Charles F (Florence) treas B h 52 Columbia
"Daniel A (Helen G) associate justice Municipal Ct and lawyer B h 108 Marion
"George F bds 108 Marion
"Sherwood banker h 1120 Beacon
"Wingate (Ruth) h 11 Vernon
Romag Ellen wid Wm bds 135 Aspinwall av
Roman Julius (Bertha) tailor supplies B h 77 Gibbs
"Kenneth J student bds 77 Gibbs
Romanow Mark (Selma) dentist B h 46 Williams
Rombakis Michael cook 109 Wash bds at B
Rome James J (Joan H) h 1 Strathmore rd
Ronimus Arthur D (Julia F) sales h 37 Winchester
"Helen F wid James D h 1359 Beacon

McNEILLY'S RIDING ACADEMY
HEATH STREET, NEAR HAMMOND CHESTNUT HILL, MASS.
Dressing Rooms for Men and Women, with all Modern Equipments
COMPETENT INSTRUCTORS **LESSONS BY APPOINTMENT**
S. J. McNEILLY, Proprietor Tel—Brookline 166

Rooney Adeline L h 675 Wash
"Allen caretkr Free Hospital for Women bds do
"Anna A overseer of the poor h 7 Kent
"Anna M student bds 7 Kent
"Elizabeth V wid James C h 7 Kent
"Frank X (Mary C) supt h 10 Sewall av
"James I student bds 7 Kent
"John A (Martha) cond h 35 Harvard
"Margaret M clk bds 7 Kent
"Marjorie T maid 15 Gorham av
"Mary E clk bds 7 Kent
"Mary F elocutionist 675 Wash h do
"Patrick (Margaret) lab h 18 Roberts
"Peter W clk P O 47 bds at J P
"Rose A maid 15 Gorham av
"Wm S died Aug 1 1919
Root Dorothy C bds 88 Pleasant
"Wm A (Frances) adv h 88 Pleasant
Rose Alfred M druggist bds 144 Coolidge
"Frank A (Anna) patternmkr h 201 Boylston
"Tea Co The F Briggs mgr groc 1351b Beacon
"Wm A (Lottie E) chauf h 46 Linden pl
Rosen Max tailor 295 Harvard h at Dor
Rosenbach Frances Mrs h 6 Shailer
Rosenbaum Irving H (Hortense) sales h 1483 Beacon
"Louis (Betty) hat mfr h 144 Coolidge
Rosenberg F Virginia student bds 179 Harvard
"Joseph L (Anna) asbestos h 179 Harvard
"Lewis (Emma) shoes h 106 Pleasant
"Louis (Fannie) prov 23 Harvard h at Rox
"L J clk 1324 Beacon h at Revere
"Morris (Marion) ins h 94 Pleasant
"Samuel (Nancy) shoes B h 63 Powell
Rosenbush Adolph A (Bertha M) whol shoes B h 135 Thorndike
"Solomon S A (Florence) shoes h 74 Abbottsford rd
Rosencrantz George S (Katherine S) ins h 30 Winchester
Rosene Alban civ eng b 152 Harvard
Roseneau Milton J (Myra F) prof H U h 65 Naples rd
Rosenfeld Moses S (Paula) cheese B h 47 Winchester
Rosenfield Alfred S (Hattie) com trav h 1793 Beacon
"George L student bds 121 Thorndike
"Samuel E (Henrietta) sales h 121 Thorndike
Roses Hanagiotis clk 1335 Beacon b 11 Webster
Rosich Jose S (Rose) mgr h 121 Browne
Ross Annie nurse bds 111 Harvard
"Clinton E mgr 358 Boylston bds at Allston
"Clyde P geologist bds 21 Crowninshield rd
"Eggett Hilda governess 1109 Boylston
ROSS FRANK (Mildred) (Henderson & Ross) Real Estate 1320 Beacon h at Milton
"Gilbert N student bds 21 Crowninshield rd
"Henry A (Kate P) helper h 19 Harvard av
"Hugh h 47 Naples rd
"James service mgr 940 Commonwealth av h at Camb
"John D (June) janitor 25 Gibbs h do
"Louis (Daisy I) mining eng h 21 Crowninshield rd
"Marion E tchr Sewall sch bds at Allston
"Rudolph R (Edith Y) autos h 24 Pleasant
"Wendell C sales b 19 Harvard av
"Wm C (Anna R) public acct h 58 Dwight
Rossano Antonio (Ann) shoe rep 2 Cypress h 362 Boylston
Rossiter Owen mgr h 1223 Beacon
Roth Daniel F (Sarah C) prov 225 Wash h 227 Pond av
"Samuel C student bds 170 Brookline av
Rothenberg Louis S (Sarah T) autos B h 77 Park
Rothschild Sigmund (Jennie H) leatheh B h 52 Kilsyth rd

EDWARD SHARP & SON
REAL ESTATE AND INSURANCE
WASHINGTON SQUARE BROOKLINE 837 OLD SOUTH BUILDING BOSTON
Telephone, Brookline 323 Telephone, Main 2692

Rothstein Louis (Esther) clothing B h 12 Fuller
Rothvall Carl G (Augustina) janitor h 28 Atherton rd
"Stephen clk bds 28 Atherton rd
Rothwell Edmund A (Katherine) pres B h 1093 Beacon
"James E (Juline E) h 153 Sewall av
"James M (Florence B) real est B h 25 Downing rd
Roud Morris M (Sadie E) skirts B h 69 Verndale
Roughan Mary wid James h 1070 Beacon
Rounds Frank chocolate bds 54 Auburn
"Rosamond L Mrs bds 73 Stearns
Rounsevell Philip W (Catherine M) meat B h 11 Russell
Rourke Frank H rem to New Hampshire
"Mary R bds 792 Boylston
"Michael A (Lillian A) Comb 3 h 675 Hammond
Rouse Charles F butler bds 164 Warren
Rowan Patrick J (Savina A) gardener h 33 Kent
Rowbotham Arthur H (Vera K) banker B h 214 Buckminster rd
Rowe Albert H (Elsie) chauf h 559 Heath
"Alice H Mrs h 1731 Beacon
"Evelyn A wid Augustus A h 1459 Beacon
"E Prescott (Eleanor) treas B h 11 Mason
"Henry P (Carrie C) compositor h 115 Walnut
"Henry S P student ds 115 Walnut
"Julia M bds 1651 Beacon
"Leonard (Rose L) chauf Brookline Trust Co 1341 Beacon h 89 School
"Ruth E died Aug 30 1920
"Wm E clk Brookline Trust Co 1341 Beacon h at Boston
Rowell Charles W (Gladys W) real est h 8 Strathmore rd
"Ellen E wid Wm J b 46 Webster
"Flora E h 1862 Beacon
"F Ardell (Alicia E) loans 1707 Beacon h 162 Fuller
"Harriet L bkpr b 8 Strathmore rd
Rowell
"Herbert (Estella) (Rowell Bros) real est 1707 Beacon h 40 Claflin rd
"Herbert M (Georgina) sales B h 7 Wellington ter
"Mary B bkpr bds 24 Bartlett cres
Rower Charlotte A drsmkr bds 176 High
"Margaret G packer bds 176 High
Rowley Alice bds 1569 Beacon
"Charles F (Catherine D) lawyer B h 369 Tappan
"Clarence W (Catherine) lawyer B h 316 Tappan
"Francis F h 1569 Beacon
"Harry W (Annie T) mech eng h 37 University rd
Roxbury Provision Co Clarence H Fogarty pres Charles W Chandler treas 115 Wash
Royal Raymond R bursar 393 Wash h at Newton
Royce H Eugene civ eng rm 9 Town Hall bds 209 Wash
"Raymond L (Emma F) maltster h 140 Naples rd
"Robert H clk 1324 Beacon h at B
Roycroft Anna wid Joseph h 17 Roberts
"Joseph (Ebbie) driver h 233 Boylston
Royle Albert E (Winifred treas B h 24 Evans rd
Rozantes George sales 121 Wash h 8 Harvard sq
"Peter (Mary) fruit 121 and 229 Wash h 123 do
Rozes Peter waiter bds 11 Webster
"Vasilios G treas 1335 Beacon bds 11 Webster
Rozon Louis F (Anna) clk h 38 White pl
Rubenstein Philip h 194 St Paul
"Joseph (Grace) clothing h 104 Columbia
Rubin Harry (Lillie) dry goods B h 83 Stedman
"Jacob (Hannah J) precious stones B h 12 Kilsyth
"Jacob (Minnie) mfr cloaks B h 15 Gibbs
"Samuel S (Anna) whol butter h 33 Russell
Ruckman John W (May H) general U S A h 26 Browne

GREGORY & BROWN CO.
INTERIOR DECORATORS
Tel. Fort Hill 526
6 Hamilton Place Boston, Mass.
Paperhangings and Fabrics, Draperies, Upholstering, Furniture, Carpets, Painting and Decorating.
Opposite Park St., Church

Ruckman
"Marjorie C bds 26 Browne
Rudginsky Charles M (Ethel M) tires h 34 Russell
Rudnick Abraham M prov 22 Harvard h at Chelsea
"Carl (Florence B) lawyer h 35 Columbia
"John D (Druker & Rudnick) 3 Alton pl h at Rox
"Peter (Gussie) contr h 104 Franklin
Rudolph Sidney E chauf b 13 Linden
Rudy Frank H (Annie E) sales h 615 Wash
Ruess Christopher rem to Brooklyn N Y
Rueter Ernest L (Myra) h 39 Clyde
Ruff Albert (Edythe) (Albert Ruff & Co) h 98 St Paul
RUFF ALBERT & CO (Albert Ruff and Dennis M Shields) Provisions 1617 Beacon Tel Brookline 1940
"Joseph prov B h 115 School
"Samuel (Fannie) com agt h 373 Harvard
Ruffin Joseph P Mrs h 131 Kent
Rugg Endora A wid Julius h 514 Harvard
"Francis A (Sarah G) clk h 201 Davis av
"Wm A h 137 Freeman
Ruggero John driver bds 30 Brook
"John N clk 1324 Beacon h 30 Brook
"Nicholas (Lucy) driver h 30 Brook
Ruggles Charles C h 1647 Beacon
"Helen asst Pub Lib b 32 Cypress pl
Ruhl Edward (Mary) sec B h 88 Druce
"Louise E rem to Middleboro
"Wm T rem to Buffalo N Y
Ruisseau Catherine A Mrs h 1382 Beacon
Rumbaugh Teresa J wid George H b 30 Dudley
Rumney Wm H bds 3 Washburn ter
Runkle John D School Edith E Wright prin Druce
Rusberg Paul J (Margaret M) chauf Met Water Works h 43 Ackers av
Russell Catherine A wid Michael J h 173 Pond av
"Charles H (Florence) (C H Russell Co) h 33 Kent
"C H Co gro 188 Wash

Russell
"Elizabeth drsmkr h 31 Station
"Elizabeth hkpr 10 Rice
"Francis A (Mary) chauf bds 81 Pearl
"Emily S wid Francis F h 58 Allerton
"Ethel nurse bds 111 Harvard
RUSSELL FRANK A Real Estate Mortgages and Insurance 1315 Beacon Tel Brookline 1750 h Hotel Beaconsfield
"Harry T gro 188 Wash h 33 Kent
"Henry M h 149 Walnut
"John H (Doris) police b 81 Pearl
"John J (Catherine) hatter h 3 Flora
"Lillian bds 77 Park
"Mary H bds 58 Allerton
"Mary H wid Donald W h 21 Warwick rd
"Mary S bds 5 Park
"Patrick F (Johanna F) driver h 81 Pearl
"Perry T gro 188 Wash h 33 Kent
"Richard W (Bridget) gardener h 107 Harvard
"Ruth B sten bds 33 Kent
"Thomas F (Catherine) plmbr 18 High h 11 Wash
"Thomas H lawyer h 5 Park
"Wm A clk bds 8 Hamilton rd
"Wm E (Ada C) chauf h 323 Boylston
RUSSELL W L CO THE W L Russell Pres George R Armstrong Treas Automobiles Sales and Service 67-77 Washington and 50-60 Washington Tels Brookline 7486 and 206-218 Eliot Boston Tel Beach 7380 See page 4
RUSSELL'S SERVICE STATION Randolph H Thornton Supt 50-60 Washington Tel Brookline 7486 See page 4
Russey Clarence E (Mary A) sec B h 1600 Beacon
Rust Edgar C (Rosamond) banker h 55 Devon rd
Rutherford A G sales bds 19 Beals
"Austin G sales bds 162 Coolidge
RUTHERFORD H ALLEN (Mary L) Chief of Police h 22 Searle av
"Jessie A priv sch 3 Regent cir h do
"John H (Lexie J) driver 66 Wash h 14 Rice

THOMAS' FISH MARKET Inc.
PURVEYORS OF FINE SEA FOOD
We are direct Receivers
714 Washington St. PHONE SERVICE 6000-6400-4168 Brookline, Mass.

Russell
"Lincoln auto repr b 1202 Boylston
Rutledge Bartholomew C clk bds 74 Brookline av
"Catherine T tel opr bds 74 Brookline av
"Helen L cashr bds 74 Brookline av
"Michael lab h 74 Brookline av
"Patrick J (Catherine) police h 505 Pond av
Ryall Edward reprmn 644 Wash h at Newton Centre
Ryan Alice Mrs drsmkr 1318 Beacon h at B
"Bertha I wid John J h 1595 Beacon
"Bridget wid John h 90 Brookline av
"Catherine B tel supervisor bds 20 Rice
"Cornelius J contr h 1768 Beacon
"Daniel J roofer bds 81 Pearl
"Delia M hkpr 241 Kent
"Edward T Dr (Julia) (The Brookline Hospital for Animals) 83 Wash h 143 Winchester
"Everett J clk b 115 University rd
"Frances L bds 81 Pearl
"Frank H bds 19 Perry
"Frederick C asst mgr b 14 Perry
"Geraldine bds 1768 Beacon
"Hazel clk 1630 Beacon bds at Rox
"James L contr bds 1768 Beacon
"John H bds 14 Perry
"Joseph A (Mary S) tailors' trimmings h 115 University rd
"Joseph F (Mary) lab h 19 Perry
"Joseph F Comb 3 bds 19 Perry
"Margaret wid John h 14 Perry
"Margaret wid John F mlnr bds 221 Harvard
"Mary hkpr bds 1489 Beacon
"Mary L h 112 Thorndike
"Mary O C Mrs bds 234 Pleasant
RYAN MATTHEW J (Coolidge Transfer Co) 262 Harvard bds 20 Rice See page 39
"M Joseph clk bds 197 Rawson rd
"Nora wid James K h 1678 Beacon
"Patrick H (Catherine) town emp h 67 Walter av
"Patrick J (Margaret E) police h 93 Walnut
"Patrick J Comb 3 bds 19 Perry
"Patrick M (Rosanna) lab h 91 Walnut
Ryan
"Rose E tchr Wm H Lincoln sch bds at Hingham
"Stephen B (Alice J) driver 314 Wash h 106 Franklin
"Stephen E (Julia) sten B h 107 Franklin
"Susie M sten bds 20 Rice
"Thomas A (Mary) driver h 215 Pond av
"Thomas A (Catherine A) lab h 20 Rice
"Thomas A clk bds 20 Rice
"Thomas F (Mary A) clk h 94 Brookline av
"Thomas F lab bds 19 Perry
"Thomas J motormn b 93 Walnut
"Wm H real est h 112 Thorndike
Ryder Arthur H (Frances W) musician h 19 Netherlands rd
"Charles C bkpr h 11 Vernon
"Clarence M (Adele M) beef B h 48 Columbia
Ryer Edwin D student bds 81 Greenough
"Frederick A (Cornelia D) pur agt h 81 Greenough
Rynn Patrick (Celia) lab h 50 Villa la
Sabastian Robert W (Mary) janitor h 17 Sheafe
Sabin Benjamin D sales h 14 Harvard av
SABINE GEORGE K (Margaret M) Physician 30 Irving h do Tel Brookline 194
Sachnin Bessie B cashr 23 Harvard bds at Dor
Sackett Gordon (Mazie) acct h 29 Colbourne cres
Sacks Abraham (Brookline Antique Ex) 1644 Beacon h at Rox
"Benjamin (H Sacks & Sons) 62 Harvard h at Rox
"Hyman (H Sacks & Sons) 62 Harvard h at Rox
"H & Sons (Hyman, Wm and Benjamin Sacks) furn 62 Harvard
"Wm (H Sacks & Sons) 62 Harvard h at Rox
Sadler Harry I (Lottie M) (Perkins & Sadler) 60 Harvard h 41 Bowker
Saeger Ernest T phys B bds 220 Aspinwall av
"Harry J (Jennie G) leather B h 220 Aspinwall av

MARKET TRUST COMPANY
309 WASHINGTON ST. Brighton **136 BRIGHTON AVE. Allston**

Sage Lewis J (Marie W) sales h 108 Winthrop rd
Sagendorph George A (Jane H) pres B h 176 Heath
St Aidan's R C church John T Creagh rector Pleasant c Freeman
"John Elizabeth wid James A died Mar 6 1920
"Lawrence R C church Thomas F
"Leger James H (Marie) h 1053 Beacon
McManus rector Boylston c Heath
"Marks M E church J Ralph Magee pastor Park c Vernon
"Mary's Parochial school(Sisters of Notre Dame) Harvard c Homer
"Mary's R C church of the Assumption Michael T McManus rector Linden pl c Harvard
"Paul's Epis church Wm L Clark rector St Paul c Aspinwall av
Salinger Conrad student b 63 Gibbs
"Joseph (Clara) laces B h 63 Gibbs
"Richard B bds 63 Gibbs
Salis Morris tailor 289 Wash h at B
Salisbury Wm C G h 49 Garrison rd
Sallinger Helen bds 324 St Paul
"Ethel A student bds 1581 Beacon
"Jacob (Marie) asst mgr h 324 St Paul
"Leo W sales bds 324 St Paul
"Nathan (Jennie) (People's Credit Co) B h 1581 Beacon
Salmon George forester bds 7 Harvard sq
Salter Abraham (Mabel L) woolens h 17 Gibbs
"Mary J Mrs hkpr 59 Marion
Salyer Charles B (Emele) broker h 198 Rawson rd
"John T tailor bds 198 Rawson rd
Sampson Edith h 33 Cypress pl
"Eugenia h 33 Cypress pl
Samson Carlos H (Susan) leather B h 168 Tappan
"Edward J (Alice) broker h 170 Tappan
Samuel Bessie sten bds 1481 Beacon
"Esther tchr bds 1481 Beacon
"Joseph H lawyer bds 1481 Beacon
"Kate wid Morris h 1481 Beacon
"Rose sec bds 1481 Beacon
Samuelson Mabel bkpr 1356 Beacon bds at Camb
Sanborn Alfred G gas insp h 9 Auburn pl
"Alice B clk B bds 9 Auburn pl
"Caroline wid Edwin L died Feb 2 1920
"Fred C (Mary F) ins B h 30 Williston rd
"Hilda W h 30 Williston rd
"John H Mrs h 111 Winthrop rd
"John H clk 1324 Beacon h at B
"Martha F h 9 Corey rd
"Walter L h 14 Strathmore rd
Sander Charles J head gardener C S Sargent h 91 Chestnut
"Gertrude M bkpr 94 Wash bds 91 Chestnut
Sanders Charles F h 36 High
"Eugenia wid Theodore hkpr 9 Alton pl
Sanderson Elizabeth clk 1341 Beacon h 25 Davis av
"Grafton U S A bds 195 Davis av
"Harriet V wid Gardner F died June 23 1919
"Robert L h 142 Davis av
"Maud E Mrs h 195 Davis av
Sandheim Arthur lawyer h 39 Adams
"Elias ins bds 39 Adams
Sands Benjamin P (Mary C H) real est B h 23 Summit av
"Eleanor h 23 Summit av
"Esther h 23 Summit av
"Gertrude E Mrs bkpr 1314 Beacon h at Belmont
"Reginald bds 23 Summit av
"Wm A photo 27 Harvard h at B
Sanford Frances E wid George W h 34 Winchester
"George A Mrs clk 1324 Beacon h at W Rox
"John E M editor B h 159 Aspinwall av
"Mary T bds 159 Aspinwall av
"Robert W (Helen) h 56 Hawes
Sanforth John T lab h 28 Pearl
Sanger Eugene sales h 17 Park vale
"Gabriel (Jennie) acct h 256 Clark
"Lavena W wid D Otis rem to Los Angeles Cal
"Maude W rem to Los Angeles Cal
"Sabin P broker B h 423 Walnut
Santry Arthur J (Suzame) lawyer h 48 Lancaster ter
"Joseph eng bds 153 Fuller
"Margaret F wid John h 153 Fuller

WILLIAM E. McCOY & CO.
Real Estate and Insurance
OFFICES—451 Old South Bldg., Boston **Coolidge Corner, Brookline**

Sarandides Harry countermn 109 Wash bds at B
Sargent Alice bds 170 Warren
"Arthur H jr (Frederika T) ins B h 252 Clinton rd
"Celia wid Gustavus bds 29 Bartlett ter
"Charles S prof H U h 170 Warren
"Dorothy student bds 8 Littell rd
"Ellen bds 342 Tappan
"Ethel L tchr John D Runkle sch bds at Allston
"Florence C instr bds 29 Bartlett cres
"Frederick W (Ellen) bds 199 Babcock
"Grace F student bds 342 Tappan
"Gustavus F elect eng h 29 Bartlett cres
"L Manlius sales bds 342 Tappan
"Marion bds 9 Summit av
"Nathaniel F messenger bds 152 Harvard
"Sullivan A (Grace) vocal tchr B h 342 Tappan
"Sullivan A jr lumber B bds 342 Tappan
"Sydney P frame dec bds 29 Bartlett cres
"Wm A h 1569 Beacon
Sarmaniote James (Evanthia) (Sarmaniote & Stagilcas) 112 Wash h 229 do
SARMANIOTE & STAGIKAS Shoe Shining and Repairing 112 Washington
Saucaros Stelios waiter bds 29 Kent
Saul Mary C bds 40 Webster
"Rose wid Philip bds 82 Brook
Saunders Agnes wid Thomas W h 349 Boylston
"Caroline S Mrs h 75 Greenough
"Charles chauf 1750 Beacon bds do
"Edmund L (Elizabeth) phys h 42 Garrison rd
"Jane E opr bds 41 School
"Jennie O Mrs bds 67 Colchester
Savage Annie J wid Alfred E bds 113 Franklin
"Arthur W h 9 Park vale
"Elizabeth Mrs h 9 Sewall av
"Frederick A (Grace E) printer h 18 Thayer
"Henrietta L Mrs bds 9 Park vale
"Henry A (Mary) broker h 431 Wash
SAVAGE HENRY W INC Frank H Purington Pres-Treas Walter W Paige and Donald Stimpson Directors Real Estate 1331 Beacon Tel Brookline 1508, 564 Commonwealth av Newton Centre Tel Newton South 1640 and 129 Tremont Boston Tel Beach 4420 See Back bone and page 34
"Lilly h 18 Linden ct
Savi Paul A (Eleanor) h 49 Sumner rd
Savory Thomas C (Lillian E) sales h 1906 Beacon
"Walter S (Maude M G) artist h 1906 Beacon
Sawtell Annie wid James h 1243 Beacon
"Cynthia A bds 349 Walnut
"Elizabeth bds 1243 Beacon
Sawyer Albert C (Nellie B) sales h Claflin rd
"Arthur H (Rosamond B) moving picture broker h 221 Harvard
"Carroll W (Jennie M) sales h 23 Kenwood
"Charles A clk bds 1213 Beacon
"C Whitman jr student b 23 Kenwood
"Dorothy student bds 23 Kenwood
"Florence A wid Thomas J bds 154 Harvard
"George E (Adelaide M) com trav h 60 Kilsyth rd
"Howard M h 145 Freeman
"Jessie bds 128 Davis av
"John C Mrs h 146 Winthrop rd
"Marion head nurse 80 Glen rd b do
"Marion S wid Wm M h 1 Winchester
"Mary W tchr B H S b 54 Auburn
"May Mrs bds 1661 Beacon
"Meyer J (Pauline) lawyer B h 12 Fuller
"Millie A Mrs h 9 Corey rd
"Preston broker b 146 Winthrop rd
"Ralph E (Edith) archt h 96 Winthrop rd
"Violet C wid Andrew W h 128 Davis av
"Webster (Josephine) wool B h 47 Clark rd
Saxe Edward T (Louise W) h 172 Aspinwall av
"Eugene C bds 172 Aspinwall av
"Katherine L bds 172 Aspinwall av

FREDERICK A. LEAVITT & HENRY A. BURNHAM
REAL ESTATE INSURANCE MORTGAGES
34 Walnut St., Village Square Tels.—Brookline 3030 or 3131

Sayles Lena Mrs clk 1324 Beacon h at Brighton
Sayward Edwin A (Luella M) cotton buyer h 21 Kilsyth rd
"Elliot E bds 12 Stearns rd
"E Tucker (Ruth T) broker h 12 Stearns rd
Scahill John F (Anna) chauf h 255 Walnut
Scandlin J Winthrop (Frances) statician h 11 Warwick rd
Scanlan Wm (Elizabeth) gardener 50 Chestnut h at J P
Scannell Catherine E wid Timothy F h 51 Reservoir rd
"Timothy F died Aug 22 1919
Scarpas Thomas C (Beatrice F) restr B h 23 Littell rd
SCARRY JOHN J (Scarry's Department Store) 171 Washington h at Dor
SCARRY'S DEPARTMENT STORE John J Scarry Prop 171 Washington See page 13
Schacht Robert H (Maud P) ins B h 155 Davis av
Schaetzl Wm N (Margaret) collr h 803 Boylston
Schapiro Louis (Pola) shoes h 45 Russell
Scheider Wm h 535 Newton
Scheinfeldt Jacob (Ida) pawn broker h 197 Winchester
"Joseph H (Florence) clk bds 197 Winchester
Schernfeldt Elizabeth hkpr h 194 Rawson rd
"Solomon broker B h 194 Rawson rd
Schick Wm A jr (Lotta) pub acct h 125 Addington rd
Schiff Samuel (Sadie E) stationer B h 79 Gibbs
Schirer George (Lovie) adv h 2 Grafton Hall Richmond ct
Schirmer Ernest C music h 21 Vernon
"Ernest C jr music bds 21 Vernon
"Henry S (Eda C) cut soles h 217 Harvard
Schlager Fannette buyer b 97 Fuller
"Lena buyer bds 97 Fuller
"Leslie bkpr bds 97 Fuller
"Morris (Anna) jeweler b 97 Fuller
Schlanger Frances bds 54 Naples rd
"Leo men's furn bds 54 Naples rd
Schlanger
"Max (Sarah) men's furngs B h 54 Naples rd
"Sidney men's furngs bds 54 Naples rd
Schlecht John (Stephnie) florist E B Danes h 136 Woodland rd
Schlemm Robert P (Marion) treas rem to S Duxbury
Schlesinger Barthold rem to Boston
"Mary B wid Barthold h 286 Warren
Schmalz Charles E (Rosa D) barber 283 Wash h 41 Bowker
Schmelzer Anthony C (Eva W) com trav h 784 Wash
Schmidt Joseph (Fannie) sales h 43 Russell
Schneekloth Gustaf (Isabelle A) chauf h 225 High
Schneider Frances bkpr b 525 Newton
"Helen clk bds 525 Newton
"Louis H (Eunice) editor h 525 Newton
"Wm (May) lab h 535 Newton
"Wm student bds 525 Newton
Schoenthal Felix (Margaret E) typewriters B h 26 Kenwood
Schofield Laura wid Harry S h 6 Elm
"Maude L tchr John D Runkle sch bds at Allston
Scholler Walter P (Helen) dept mgr h 11 Verndale
Scholley B Ferninand Mrs h 19 Alton pl
"Ruth bds 19 Alton pl
Schooff Gertrude E wid Wm J bds 37 Kilsyth rd
School of Practical Arts Chancey W Waldron director Tappan
Schram Wm S (Catherine) mariner h 96 Chestnut
Schroeder Hyman rem to N Y City
Schuler Frederick clk b 37 Claflin rd
Schumann Frank J (Minnie C) buyer h 166 Thorndike
Schwank Adolph h 9 Sewall av
Schwartz A T lieut U S N bds 41 Addington rd
"Florence wid Theodore E h 67 Winthrop rd
"Ludwig H A (Mary E) cotton mer B h 1809 Beacon
Schwarzenberg Eugene M (Tessie R) lawyer h 31 Stearns rd

W. H. RUSSELL GOUDEY PLUMBING AND HEATING
Stoves, Furnaces, Ranges
33 Harvard St., Brookline, Mass. *Tel. Brookline 800*

Schweinfurth Julius A (Fannie) archt B h 144 Middlesex rd
Schwind Anna M dir of needlework pub sch bds 58 Greenough
Scott Florence W student bds 66 Marshal
"Frances G hairdresser 152 Harvard
"Frank W mach bds 152 Harvard
"Fred uphol 311 Wash h at Dor
"Harriet G bds 123 Dean rd
"Josiah B (Florence M) electrotype mfr h 16 Hamilton rd
"Marie L bds 1802 Beacon
"Marion girl scout leader b 10 Park
"Rita C bds 1236 Beacon
"Robert A (Mary E) underwear mfr h 66 Marshal
"Robert W student mds 66 Marshal
"Russell T (Florence) sale h 100 Naples rd
"Samuel A lab h 23 Juniper
"Samuel F (Sarah F) h 1802 Beacon
"Selina V wid James died May 27 1920
"Thomas A clk 1636 Beacon h at Rox
"T Walter (Mary) chauf 15 Station h 8 Juniper
"Willard (Mary S) clergyman h 10 Park
"Wm J (Helen C) elect eng rem to Brighton
Scoville Irving N sales h 128 Fuller
"Sadie N Mrs h 128 Fuller
Scranton Harold (Marjorie) sales h 1382 Beacon
Scribner Annie L wid Samuel h 26 Juniper
"Marion wid clk 1302 Beacon bds at B
"Napier clk bds 36 Webster
"Philip driver bds 26 Juniper
Scully Edward F (Margaret) lab h 19 Emerald
"John A lab bds 19 Emerald
"Margaret wid Peter h 11 Wash
"Mary Mrs dom wid George h 29 Morss av
Scurry Margaret A wid George h 27 Harvard av
Seablom John (Hilda) pntr bds 10 Davis av
Seabury Elizabeth S bds 1056 Beacon
"Wm H broker h 1056 Beacon
Seagrove Leonard C (Agnes) gardener h 645 Hammond
Seamans Annie Mrs bds 74 Clyde
Searle John H clk 1324 Beacon h at Rox
"Wm D h 220 Walnut
Sears Blanche B bds 1788 Beacon
"David B (Emma I) rugs h 1788 Beacon
"Harold C (Jeannette) broker B h 15 Circuit rd
"Harold T clk h 43 Dwight
"Langley Mrs h 43 Dwight
"Loring (Harriet E) furs B h 1463 Beacon
"Loring P lawyer B b 1463 Beacon
"Mason student bds 260 Haeth
"Mildred sec bds 1463 Beacon
"Philip (Mary) real est h 260 Heath
"Wm trav sales h 67 Marion
Seaton Elizabeth A bds 173 Davis av
"Sarah N wid W W h 173 Davis av
"Winifred W bds 173 Davis av
Seaver Alice clk Brookline Trust Co 1341 Beacon b 76 Longwood av
"Edward B (Frances) promoter h 15 Warwick rd
"Martha wid Wm J h 76 Longwood av
"Robert C (Edith) sales h 3 Grafton Hall Richmond ct
Seaverns Clarence P druggist h 1731 Beacon
Seavey Lucy A sten b 52 Regent cir
"Reta L student bds 52 Regent cir
"Ruth W sten bds 52 Regent cir
"Wentworth H (Lena R) chief eng 1731 Beacon h 52 Regent cir
Second Unit Church Thomas R Van Ness pastor Sewall av n Charles
Secrist Henry I (Anna C) clergyman h 12 Park
Seefer Samuel presser 6 Pleasant h at B
Seeley Maude wid George W h 32 Kennard rd
Seeliger Henry barber 1353a Beacon h at Brighton
"Robert P barber bds 26 Linden pl
Seger Roland D (Estelle H) motorman h 1210 Boylston
Seibert Louise F wid Charles A bds 270 Cypress
Self Edgar A rem to N Y City
"Elizabeth rem to N Y City

GEORGE W. JOHNSTON
REAL ESTATE 1299 BEACON ST.
TELEPHONE 2190

Self
"Laura S rem to N Y City
Selg Eugene (Emily) hotel h 1811 Beacon
"Walter T bds 1811 Beacon
Sellers Frank chauf 1324 Beacon bds 124 Chestnut
"Mary wid Thomas h 124 Chestnut
"Wm H (Bertha) hotel B h 176 Clinton rd
Sellman Karin tchr h 26 Linden pl
Sellon Andrew L U S A bds 20 Roberts
"Harry D (Nancy) clk h 12 White pl
"Lena M tel opr bds 20 Roberts
"Margaret wid Henry D h 20 Roberts
Seltzer George S (Eleanor) sales h 174 Winthrop rd
Selya Hyman P student bds 31 Perry
"Julius P (Rose S) tailor 77 Harvard h 31 Perry
"Leo J bds 31 Perry
Senia Clara F Mrs bds 376 Wash
Senior Clara F bds 129 Harvard
Senter Everett clk 1356 Beacon h at Waltham
"Howard E (Coolidge Corner Mkt Inc) 1356 Beacon h at W Rox
Sergeant Caroline B bds 4 Hawthorne rd
"Charles S v-pres B h 4 Hawthorne rd
"Elizabeth S bds 4 Hawthorne rd
Seufert John A hairdresser 1637 Beacon h at Brighton
Sewall Emeline wid John B h 50 Vernon
"School, L Margaret Amsden prin Cypress cor Franklin
Sexton Alfred N com trav bds 1688 Beacon
"Christina N wid Wm A h 1688 Beacon
"Estella tchr bds 21 Garrison rd
"Frank J (M Louise) phys 1032 Commonwealth av h do
"George A clk bds 21 Garrison rd
"John E (Annie L) fore h 21 Garrison rd
"Leo M bds 21 Garrison rd
"Vera sec bds 21 Garrison rd
Seymour Muriel F Mrs b 815 Wash
"Wm G (Lilliam) agt h 1539 Beacon
Shaal Florence E Mrs h 1405 Beacon
Shackford Charles L (Catherine H) ins h 147 Longwood av
Shackley Ella M clk 10 Harvard sq bds 26 Searle av
Shadwell Cora A bds 242 Walnut
"Eleanor bds 242 Walnut
"George F pres B h 242 Walnut
Shailer Fred sales bds 360 Harvard
"Mary bds 135 Aspinwall av
Shanahan Thomas J (Margaret A) phys 155 Aspinwall av h do
Shannon Alexander clk bds 24 Williams
"Evelyn V clk bds 227 Pond av
"Francis C (Elizabeth) sales h 227 Pond av
"Helen K wid Robert B h 21 Gibbs
"John clk 1731 Beacon bds do
"Minnie L tel opr bds 227 Pond av
"Robert B died Jan 29 1920
"Wm H bds 1483 Beacon
Shansky Israel mgr 1333 Beacon bds 6 Shailer
Shapiro Alfred student bds 162 Naples rd
"Beno clk bds 15 Littell rd
"Jacob (Mary) real est h 64 Corey rd
"Joseph S (Sarah) dress mfr B h 162 Naples rd
"Louis (Ida) mgr h 95 Mason ter
"Max sales bds 162 Naples rd
"Rebecca mgr bds 162 Naples rd
Shapleigh Elizabeth A b 143 St Paul
"Frances H h 77 Park
"James H B h 143 St Paul
SHARKEY JAMES D High Grade Automobile Painting 22-24 Clyde Somerville Tel Somerville 3520 See page 5
Sharp Albert R (Helen S) bond sales h 15 Fairbanks
SHARP EDWARD JR (Florence F) (Edward Sharp & Son) h 783 Wash
SHARP EDWARD (Edward Sharp & Son) h 9 Fairbanks
SHARP EDWARD & SON (Edward and Edward Sharp Jr) Real Estate Mortgages and Insurance 1632 Beacon Washington Square Tel Brookline 323 and 837 Old South Bldg Boston Tel Main 2692 See right top lines and page 34

KING AUTO SUPPLY CO
HARDWARE, PAINTS, CUTLERY, TOOLS, HOUSEHOLD FURNISHINGS, GAS AND ELECTRIC FIXTURES
207 Washington Street Telephone—Brookline 401

Sharp
"Elliot R investments bds 9 Fairbanks
"Everett H (Nellie D) investments h 9 Fairbanks
"Marion L bds 9 Fairbanks
Sharpe Anna V rs rem to Southboro
"Edward jr stock h 227 Rawson rd
"Harold (Elizabeth E) civ eng h 729 Wash
Shattuck Fred C (Elizabeth) phys B h 459 Warren
"James F (Eleanor) ins agt h 207 Winchester
"Lena wid Ward P h 33 Manchester rd
Shaughnessey Frank (Mary) chauf h 8 White av
"Michael J (Margaret) fore h 20 Flora
"Wm (Catherine) lab h 68 Walter av
Shaughnessy John P b 122 Stedman
Shaw Alice H tchr Sewall sch h 220 Walnut
"Anna A Mrs h 27 Claflin rd
"Anna E clk 1319 Beacon h at B
"Burton W (Margaret) autos h 72 Francis
"Edward (Mary) pntr h 5 Roberts
"Edward P real est 1232a Beacon h 1232 do
"Elizabeth W vocal culture h 28 Webster
"Elizabeth W wid Wm F bds 1353 Beacon
"E Payson 3d bds 1584 Beacon
"Frank R bds 1584 Beacon
"Grace wid Edward P jr h 1584 Beacon
"Harry L (Mabelle E) teas B h 109 Winchester
"Helen h 208 Winthrop rd
"Helen C bds 122 Clinton rd
"Hollis (Anna H) sales h 1070 Beacon
"Horace janitor 1352 Beacon h at Everett
"Katherine h 27 Claflin rd
"Mary sec bds 1870 Beacon
"Nellie L died June 11 1919
"Olive M bds 109 Winchester
"Pamelia B wid Brackley h 120 Middlesex rd
"Raymond (Mary) driver 92 Wash h 46 Morss av
Shaw
"Robert G jr h 1085 Beacon
"Robert M bds 120 Middlesex rd
"Robert N bds 191 Winthrop
"Robert S banker h 1101 Beacon
"Ruth E bds 109 Winchester
"Samuel A (Carrie M) h 122 Clinton rd
Shay Ida B music tchr h 1390 Beacon
Shea Daniel H (Josephine C) investments h 669 Wash
"Daniel J (Nora) gardener h 614 Hammond
"Edward (Mary) watchman h 7 Thayer pl
"Eileen F clk 289 Harvard bds at Dor
"Ellen L wid John h 1026 Commonwealth av
"Frank L (Grace L) broker h 1718 Beacon
"Harry W (Helen L) tel opr bds 28 Vernon
"James B (Catherine) frgt handler h 10 Kendall pl
"John C mach bds 7 Thayer pl
"John H shoer 75 Boylston h 99 do
"John J carrier P O 67, 14 Middlesex rd h at Rox
"Joseph bds 75 Longwood av
"Joseph M (Catherine) h 1677 Beacon
"Margaret L sten 1319 Beacon bds 92 Dudley
"Marie bds 75 Longwood av
"Mary maid 232 Summit av bds do
"Mary H sten bds 92 Dudley
"Michael B (Ellen) packer h 63 Walter av
"Thomas (Mary) janitor 138 Wash h 92 Dudley
"Virginia sten 1731 Beacon bds do
Sheafe Edwin h 8 Browne
Sheak Edwin R jr (Edith) shoe mfr B h 10 Beech rd
"Virginia Miss h Hotel Beaconsfield
Shearman John (Emma) carp 131 Westbourne ter h do
"Joseph W caretaker b 131 Westbourne ter
"Melvena C nurse bds 131 Westbourne ter
Shedd Dorothy B clk bds 23 Harvard av

The A. P. Soucy Mfg. Co.
APRONS, APRON DRESSES, BREAKFAST SETS, Etc.
Manufacturers Nat. Bank Bldg., Kendall Sq., CAMBRIDGE, MASS.
Phone Cambridge 3240

Shedd
"Hazel M clk 1 Harvard bds 23 Harvard av
"Richard clk bds 23 Harvard av
"Richard L (Margaret O) deputy sheriff h 23 Harvard av
Shedden Wm Mrs bds 39 Auburn
Sheehan Agnes M clk 1324 Beacon bds 24½ Walter av
"Albert M (Mary G) mgr B h 93 Thorndike
"Anna L nurse b 264 Aspinwall av
"Clara bds 26 White pl
"Daniel J chauf bds 52 Kent
"Edward P (Theresa E) supt h 221 Harvard
"Edwin A bds 153 Cypress
"Helen G osteopath 133 Winchester h do
"Helen M social wkr bds 264 Aspinwall av
"James J eng bds 264 Aspinwall av
"Jeremiah J (Margaret) tchr h 20 Winchester
"John (Mary) chauf h 28 White pl
"John A student bds 52 Kent
"John F clk P O 47, 1354 Beacon h at Brighton
"John F chauf b 264 Aspinwall av
"John H clk 1324 Beacon h 28 White pl
"Joseph D (Margaret E) carp h 216 Freeman
"Joseph H caterer bds 153 Cypress
"Joseph J (Kate) supt h 153 Cypress
"Joseph J clk bds 24½ Walter av
"Julia A tchr bds 52 Kent
"Mae F mlnr bds 264 Aspinwall av
"Marie J h 133 Winchester
"Mary wid Thomas B h 264 Aspinwall av
"Mary J bds 153 Cypress
"Mary L wid Daniel J h 52 Kent
"M Elizabeth wid Wm F h 32 Pearl
"Patrick (Catherine) cond h 38 Cameron
"Thomas J chauf bds 264 Aspinwall av
"Timothy (Catherine A) lab h 24½ Walter av
"Timothy F police bds 24½ Walter av
"Viola M sten bds 11 Glenland rd
"Wm F caterer bds 153 Cypress
Sheehy Annie waitress 232 Summit av bds do
"Norah maid 232 Summit av b do
Sheik Edward F sales bds 11 Webster
Sheinwald Wm (Fannie R) shoes B h 201 St Paul
Sheldon Eleanor tel opr bds 40 Atherton rd
"Nelson L (Jennie) lawyer bds 327 Harvard
"Raymond W (Emma) janitor h 481 Boylston
"Wm K (Anna L) clk 1324 Beacon h at Medford
Shelley Charles (Carrie) adv h 33 Stearns rd
"Harold M adv bds 33 Stearns rd
Shepard Catherine clk bds 174 Harvard
"Edna G student b 48 Harvard av
SHEPARD ELIOT B (Esther) Electrician 244 Harvard Coolidge Corner Tel Brookline 864 h 20 Clark road See page 14
"Emily B bds 124 Rawson rd
"Emily E Mrs h 124 Rawson rd
"Hilda G bds 205 Gardner rd
"Horace B (Florence) pres B h 20 Clark rd
"Horace W (Elizabeth W) lumber B h 14 Colbourne cres
"I Minot Mrs wid h 28 Clark rd
"Lindsley H (Florence) lumber h 48 Harvard av
"Orry M Mrs h 174 Harvard
"O Atherton (Susan G) pres B h 205 Gardner rd
"Samuel (Rachel) watchmn h 19 Hurd rd
"Thomas H (Edna) lumber B h 89 Rawson rd
Shepardson Albert H (Mary E) mgr h 208 Aspinwall av
Shephard George R (Luella D) sales h 46 Naples rd
Shepherd Alice student bds 53 University rd
"Frank C rem to Newton
"James (Alice) dentist B h 57 University rd
Shepley Belinda V wid Orin C h 1905 Beacon
"George F bds 186 Warren
"Julia H bds 186 Warren

When you say
HENDERSON & ROSS
You think REAL ESTATE
1320 BEACON STREET : : BROOKLINE

Shepley
"Julia R wid George F h 186 Warren
"Philip student bds 186 Warren
Sherbert George H (Catherine C) pharmacist 1943 Beacon h 3 Englewood av
Sherbrook Herbert student bds 1405 Beacon
"Oscar H (Esther) pres B h 1405 Beacon
"Roscoe E student b 1405 Beacon
"Walter A student b 1405 Beacon
Sherburne Frederic W phys h 110 Coolidge
"John H (Mary) lawyer B h 92 High
"John H jr student bds 92 High
"Wm F (Josephine D) sales h 26 Brook
Sheridan Allis nurse 232 Summit av bds do
Sherlock Edward F (Helen G) tchr h 23 Claflin rd
Sherman Alvin J (Mary) clk h 801 Boylston
"Annie E wid Nathaniel P rem to Detroit Mich
"Barbara M h 30 Webster
"Blanche M wid Ellbert K h 30 Webster
"Esther rem to Detroit Mich
"John F (Sarah A) ins agt h 46 Powell
"Lester J fruit 10 Harvard sq h at B
"Mary W wid Sumner U bds 446 Walnut
"Nathaniel A (Marion E) pres 1019 Commonwealth av h 68 Egmont
"Roger I (Carrie D) canned goods h 143 Mason ter
Sherrill Carrie E music tchr 83 Longwood av bds do
"Edgar B h 83 Longwood av
"Everett A (Helen) supervisor h 16 Downing rd
"Henry K rector Church of Our Savious h 23 Monmouth
"Sarah L wid Benjamin M h 83 Longwood av
Sherry John L packer b 282 Cypress
"Lewis (Mary B) lab h 282 Cypress
"Mary J sten bds 6 Hart
"Patrick bds 94 Boylston
Sherry
"Reginald packer bds 282 Cypress
Sherwood Elizabeth M rem to N Y City
Shewell Martha M h 5 Irving
Shields Dennis M (A Ruff & Co) 1617 Beacon h at B
"John W (Anna) fishing tackle and pres 1 Harvard h 31 Brook
"Marie domestic h 40 Flora
"Wm H (Mary E) B E power sta 19 Webster h 35 White pl
Shiledy James D (Mary) gardener h 31 Hurd rd
"James J h 18 Hurd rd
"Nina R agt bds 18 Hurd rd
"S Henry chauf bds 31 Hurd rd
Shine John J (Julia) fireman h 43 Walter av
"Julia M domestic bds 428 Warren
"Melville C h 6 Shailer
"Solomon (Emma) h 6 Shailer
Shinners Arthur J (Gertrude L) reporter h 253 Mason ter
Shirley Florence M tchr John D Runkle sch bds 12 Kent
"Paul (Freda F) musician h 145 Longwood av
Shooshan Harry M (Esther) dentist h 31 Russell
Shorey Albro F bds 26 Aspinwall av
"Ralph T carp bds 26 Aspinwall av
Short John E (Sarah) tailor h 164 Kent
SHORT MYRON W (Julia B) V-Pres Gregory & Brown Co 6 Hamilton Pl Boston h 56 Dwight
Shortmiller John (Agnes) clk h 9 Leverett
Shreve Wm P died June 14 1919
Shrigley Alfred R (Gertrude G) rem to Hingham
Shriner Blanchard U fore h 18 Euston
Shrinert Arthur L pntr 63 Kent h at Rox
Shufelt Frances clk 224 Wash bds at Allston
Shukloian M S (Brookline Oriental Rug Co) 1646 Beacon h at Rox
Shull Ella R h 1588 Beacon
"John H opr bds 1588 Beacon
"Metta h 1588 Beacon
Shuman George H elect supt h 151 Longwood av
Shupe Harry G mgr bds 103 Centre

Metropolitan Coal Co. General Office: 20 Exchange Place, Boston
Brookline Office: 110 Washington St., Brookline Village
YARD: 399 Chestnut Hill Ave. *Tel. Brookline 1720*

Shute Carrie E wid Walter h 119 Fuller
"Merrill W (Minerva L) h 19 Garrison rd
Sias Agnes M Mrs h 1731 Beacon
"Charles M h 1731 Beacon
"Wm h 1731 Beacon
Sibley Arthur K rem to Newton
SIBLEY BENJAMIN E (Beulah Page) Physician 12 Fairbanks h do Tel Brookline 718 Office hours by appointment
"Beulah Page Mrs h 12 Fairbanks
"Emory F (Mary P) h 75 Greenough
"Walter D (Mary A) broker h 107 Browne
"Winthrop E (Florence) lumber B h 19 Hamilton rd
Sickls George clk 1324 Beacon bds 31 Webster
Sidwell Emma M Mrs h 310 Harvard
Siff Mary L Mrs h 183 Winchester
"Philip F bds 183 Winchester
Signa Chi Fraternity 1071 Beacon
Sigourney Henry L (Helene) asst treas B h 501 Boylston
Silloway Glen E (Josephine) h 270 Cypress
Sills Archie L drftsmn 334 Wash
Silsby Rebecca wid bds 92 Marion
"T Julien h 46 Babcock
Silva Antonio (Sophie) varnisher h 4 Kerrigan pl
"James W clk 1324 Beacon h 1824 do
"Joseph (Anna) gardener bds 98 Boylston
"see Silvia
Silver Arthur L bds 32 Columbia
"Dorothy P bds 526 Harvard
"E S sales 10 Harvard sq h at Arlington
"Fred W (Mary E) sales B h 526 Harvard
"Grace M sec bds 674 Wash
"Herbert J (Jennie F) carp h 672 Wash
"Roland St Claire bds 526 Harvard
"Samuel C (Rose) cigar mfr B h 32 Columbia
"Wm R (Frances) h 96 St Paul
Silverman Jacob J (Dora M) lawyer B h 10 Fuller
"Samuel dress mfr bds 140 Thorndike
Silverwood Honorine choc dipper b 2 Flora
Silvia James W (Beatrice) clk h 88 Brook
Simmons College Dormitory 76 Cypress
"College Dormitory 36 Francis
"Fred A (Geneva C) phys h 44 Dwight
"Joseph (Ida) prov h 74 Winchester
"Moyes R (Ida) phys h 62 Greenough
"Nathan student b 74 Winchester
"Walter W bds 27 Kilsyth rd
Simms Freeman (Emma J) chauf h 39 Perry
Simon John G (May L) shoes h 99 Marion
Simonds Alice I h 10 Marion ter
"Ella C wid Fred A h 1896 Beacon
"Frederic P (Anna B) archt h 22 Strathmore rd
"Mary A h 10 Marion ter
"Percy A elect bds 54 Kent
"Samuel W bds 1057 Beacon
Simons Corinna bds 138 Fuller
"Esther clk 1350 Beacon bds at B
"George C (Louise) ins B h 50 Garrison rd
"Jacob A (Bertha) sales h 153 Naples
"Langdon S h 136 Middlesex rd
"Samuel shoes 1350 Beacon h at B
"Samuel E (Annie) h 138 Fuller
"Selig importer bds 138 Fuller
"see Symonds
Simpkins Charles W h 142 Middlesex rd
Simpson James M mgr 277 Harvard h at Brighton
"Robert (Lydia G) druggist B h 102 Cypress
"Rosalie Mrs h 48 Fuller
"Scott C W (Florence A) pub B h 89 Marion
Sims George F clk bds 215 Pond av
"Wm (Annie) lab h 215 Pond av
"Wm J, U S N bds 215 Pond av
Simson Donald h 1514 Beacon
"Dorothy h 1514 Beacon
"John (Isabella) woolens B h 1514 Beacon
Sincerbeaux Chancey M (Emma) lawyer B h 115 University rd
Singer John gro 89 Wash h at Rox

BROOKLINE STORAGE BATTERY CO.
Batteries Charged and Repaired. Automobile Repairing
BATTERIES CALLED FOR AND DELIVERED
322 WASHINGTON ST. **Tel.—Brookline 4213**

Singleton Alberta G clk b 201 High
"Catherine wid James b 201 High
"Frederick A (Mary) banker h 23 Browne
Sinnott Agnes J h 1408 Beacon
Sise Barbara W student bds 95 Mason ter
Siskind Henry (Josephine) lawyer B h 1136 Beacon
"Robert P student b 1136 Beacon
Sisters of Notre Dame 19 Homer
Skace James F janitor 1318 Beacon h at Roslindale
Skelly Joseph B (Minnie) h 118 Davis av
Skene Alexander S chauf b 99 Boylston
Skillings Jane H wid Edwin L h 1459 Beacon
"Wm E h 24 Claflin rd
Skilton Alice h 1223 Beacon
"Elizabeth A wid S Henry h 1014 Beacon
"Esther bds 18 University rd
"Frederick E elect bds 18 University rd
"Helen E bds 1014 Beacon
"James E (Annie F) mfr h 18 University rd
"Mabel I bds 1014 Beacon
"Pauline A clk b 18 University rd
"Ruth M sten bds 18 University rd
"S Henry died Jan 3 1920
"S Henry jr clk h 1014 Beacon
Skimmin Henry G bds 16 Copley
"Margaret R wid James h 16 Copley
Skinner Cecil M clk bds 54 University rd
"Clayton M clk b 54 University rd
"Elizabeth S b 57 Westbourne ter
"George E Mrs h 19 Euston
"Helen clk bds 54 University rd
"Irrigation Co 33 Station
"John F (Bernice) Pullman cond h 807 Wash
"Ross C h 1677 Beacon
"Wm C (Maud C) sales h 54 University rd
"Wm T repairmn 1318 Beacon h at Camb
Slack Amy bds 198 Harvard
"Ezra A (Adeline) clergyman h 198 Harvard
"Francis H (Grace G) phys h 186 Summit av
Slack
"Howard E student b 198 Harvard
"Lemuel A installer 1318 Beacon h at Allston
Slade Arthur W died Nov 1 1919
"John T (Sarah F) com mer h 240 Babcock
"Walter W died June 21 1920
Slater C Burton sales B h 1589 Beacon
"Edna R cashr bds 96 Franklin
"Herbert B (Evangeline) sales h 14 Marion ter
"John S (Theresa A) lawyer B h 35 Westbourne ter
"Mark (Sadie M) whol dry goods B h 1539 Beacon
"Mary wid Aaron h 46 Williams
"Olive L tchr bds 1589 Beacon
"Thomas A (Ada) lab h 24 Villa la
Slattery Charles H v-pres Brookline Trust Company 1341 Beacon h at Newton
"James J (Mary A) florist B h 92 Browne
"John J (Sarah) choreman h 31 Perry
"John J (Ellen) driver h 11 Hurd rd
Slavin Joseph W (Annie) wire chief B h 91 Walnut
"Mary wid James bds 59 School
Sleeper Harry A sales h 198 St Paul
"Jacob h 1056 Beacon
Slein Edward R (Mary) plmbr h 34 Jamaica rd
Sloan John clk bds 6 Smyth
"Minnie wid Samuel h 6 Smyth
"Samuel J died Dec 11 1919
Sloane Bertha H Mrs h 33 Summit av
Slocomb Walter J (Marie W) sales h 92 Columbia
Slocum Elmira died Oct 18 1919
"Eva bds 16 Fuller
"Isaac M (Celia G) mill agt h 16 Fuller
"Philip D buyer bds 1073 Beacon
Sloper Carrie E wid Peter C bds 6 Park drive
"Leslie A (Margaret) h 6 Park drive
Small Alice S bds 86 Greenough
"Augusta E bds 262 Clinton rd
"Charles S (Jennie S) supt 1330 Beacon h 152 Aspinwall av
"D Philip (Carrie I) investments B h 72 Toxteth

Est. 1857 **M. W. QUINLAN** Tels. Brookline 437-438
AUTOMOBILE AND CARRAGE BODY BUILDER
PAINTING, TRIMMING AND REPAIRING
Boylston, Walnut and High Streets **Brookline, Mass.**

Small
"Eliza S sten 1318 Beacon h 208 Winthrop rd
"Elizabeth sec bds 219 Harvard
"Frank E plmbr 1629 Beacon bds 1 Washburn pl
"Harold mach bds 10 Dana av
"Harold W (Alice) mgr h 24 Warwick rd
"Herbert h 219 Harvard
"Herbert W jr h 136 Middlesex rd
"John C jr (Blanche R) silk B h 17 Warwick rd
"Leslie C (Rosamond) clk h 7 Elm
"Marian social service wkr bds 219 Harvard
"Merton (Nellie) eng 8 Flora h 17 do
"Viola wid Harold F h 6 Foster
"Wm T (Alma D) mgr B h 96 Winthrop rd
SMALLEY LEE L General Service Manager The W L Russell Co 67-77 Washington Tel Beach 7380 h 28 Austin Newton Tel Newton North 16272-M See page 4
Smallman Arthur A (Myrtle B) reporter B h 4 Washburn pl
Smeltzer Laurie (Delia) chauf h 6 Perry
Smiley Rebecca G Mrs h 15 Thayer pl
"Wm H Mrs h 9 Clinton rd
Smith Adelbert W (E Roberta) office mgr h 8 Kilsyth rd
"Adolph cabinet mkr 311 Wash bds 69 School
"Aimee L supt bds 1455 Beacon
"Albert A (Alice) broker h 33 Thorndike
"Albert E h 2 Gardner rd
"Albert T cotton h 102 Naples rd
"Alger G eng h 102 Salisbury rd
"Anastatia wid Franklin h 100 Coolidge
"Anna bds 14 Prospect
"Anna H Mrs h 1731 Beacon
"Anna I h 5 Wellman
"Annie A tchr Edward Devotion sch bds at Allston
"Annie L Mrs died Mar 3 1920
"Arthur (Sadie) motormn h 19 Villa lane
"Arthur E (Anna) hardware h 229 Harvard
"Arthur J plmbr 1628 Beacon h at Dor

Smith
"Augustus L h 66 Marshal
"A Ledyard (Augusta O) vice-pres B h 66 Marshal
"A Otis (Lida E) agt h 168 Kent
"Bryant G (Anna) autos B h 279 Clark rd
"Carl A tchr Practical Arts sch h at Medford
"Caroline M bds 89 Aspinwall av
"Cecil K clk bds 135 Addington rd
"Charles A student bds 505 Chestnut Hill av
"Charles E student b 16 Prospect
"Charles G (Mary L) lawyer B h 505 Chestnut Hill av
"Charles L (Charlotte) whol clothing B h 195 St Paul
"Charles R (Catherine) lab h 1174 Boylston
"Charles W h 89 Aspinwall av
"Clarence B (Cora) woolens h 1471 Beacon
"Clarence I (Ethel L) carp h 22 Centre
"Clarence S (Bertha J) elect h 11 Waldo
"Clifford P (Myrtle H) h 16 Corey rd
"Coburn rem to Newton
"Conrad A (Pearl C) autos h 51 Winchester
"C Wesley (Helen) granite B h 117 Naples rd
"David D (Margaret) plmbr 50 Davis av h do
"Dorothy D clk bds 10 Homer
"Dorothy H sten bds 20 Searle av
"Edward C (E Gene) h 5 Winchester
"Edward E major U S A rem to Brookline N H
"Edward H (Elizabeth C) clothing B h 53 Dwight
"Edward L bds 208 Winthrop rd
"Edward R (Clara M) clothing 77 Bedford B h 1547 Beacon
"Edward S lieut U S N bds 55 Davis av
"Effie L Mrs h 20 Searle av
"Elizabeth wid Walter C h 260 Fisher av
"Elizabeth M h 17 Warwick rd
"Ernest H W (Annie J) chauf h 21 Hart

FRANK GAIR MACOMBER
INSURANCE
151 MILK STREET Tel. Main 4000 BOSTON

Smith
"Esther H wid Charles bds 1174 Boylston
"Eugene C (Ida B) actuary b 1063 Beacon
"Francis L (Sarah C) driver h 126 Cottage
"Frank G (Margaret E) trustee h 519 Wash
"Franklin E mach bds 50 Davis av
"George C (Alice) phys B h 369 Tappan
"George D dye merchant B h 33 Garrison rd
"George D opr bds 10 Homer
"George F (Ann) h 99 High
"George H died Sept 29 1919
"George M (Maria) h 73 Kenwood
"George O mgr 13 Harvard h at Allston
"George S (Nettie W) shoes h 15 Englewood av
"George W (Mary C) auditor h 21 Strathmore rd
"Georgia L wid Joseph bds 1455 Beacon
"Gertrude C wid Winfield h 189 Clinton rd
"Gertrude N clk bds 18 Tabor pl
"Grace W Mrs h 103 Centre
"Guy E bds 1651 Beacon
"G Edward Mrs h Hotel Beaconsfield
"G Wildes (Ina C) ladies garments B h 35 Winthrop rd
"Harold Paige (Gertrude) shoes B h 29 Crowninshield rd
"Harry W (Grace D) ins h 5 Winchester
"Helen C treas bds 1455 Beacon
"Helen D h 17 Warwick rd
"Helen G bds 260 Fisher av
"Henry A (Lucia) prof h 37 Claflin rd
"Henry A Mrs h 555 Wash
"Henry C (Mary A) h 40 Atherton rd
"Henry E (Martha B) carp h 32 Linden
"Henry E (Katherine F) dentist h 1491 Beacon
"Henry M (Mary L) chemist h 25 Cotswold rd
"Henry R bds 32 Kilsyth rd
"Herbert B pntr bds 112 Franklin

SMITH HERBERT H Plumber 382a Harvard Tel Brookline 887 h 28 Atherton rd See page 32
"Hilda B bds 279 Clark rd
"H Monmouth chem B h 25 Cotswold rd
"James washer bds 46 Harris
"Jane wid Peter bds 55 Davis av
"Jessie wid Henry bds 40 Kent
"Jessie G tchr B H S b 86 Cypress
"John A chauf h 90 Cypress
"John E h 90 Cypress
"John J (Catherine M) archt B h 1862 Beacon
"Joseph A (Catherine) gardener h 214 Freeman

SMITH JOSEPH R (Hudgens & Smith) 308 Harvard bds 19 Winslow rd
"Julia T nurse Brookline Contagious Hospital Newton n Grove bds do
"J Dudley mgr bds 1463 Beacon
"J Gibbs lumber h 59 Pleasant
"Kate M bds 1514 Beacon
"Katherine E Mrs clk 1343 Beacon h at Boston
"Kenneth student bds 17 Englewood av
"Lawrence (Carrie E) broker h 10 Foster
"Lawrence S chauf bds 40 Kent
"Lawrence W h 87 Browne
"Lelia H tchr Heath sch h 683 Wash
"Lillie C tchr B H S h 1 Winchester
"Lucy A wid Waldo h 1589 Beacon
"Lucy A H h 199 Winthrop rd
"L Waldo (Alice) h 1647 Beacon
"Madeleine opr bds 18 Tabor pl
"Mae laundress 1597 Beacon b 109 Harvard
"Maria C wid Thomas P h 162 Walnut
"Marion sec bds 16 Claflin rd
"Marion tchr bds 1437 Beacon
"Marjorie C student bds 21 Addington rd
"Martha B Mrs sales bds 46 Brook
"Martin (Annie) janitor h 89 Marion
"Mary A Mrs h 82 Ivy
"Mattie E wid Eben h 79 Gibbs
"Mildred F sten bds 20 Searle av
"Nellie tchr B h 103 Stedman

J. P. MACKEY HARDWARE AND ROOFING
Harvard Sq., Brookline, Mass. Tels. Brookline 292 and 293

Smith
"Nellie H wid George G h 33 Garrison rd
"Norman C (Dorothy H W) ins B h 33 Fairmount
"Payson (Carrie E) State supt schs h 1805 Beacon
"Petersen Nils O (F Olga) consulting eng h 80 Francis
"Peterson Karvia Mrs h 94 Perry
"Peterson Marius (Hilda) surgeon B h 94 Perry
"Portia wid Horace L h 677 Wash
"P Somers h 132 Pleasant
"Ralph K (Violet) osteopath 135 Addington rd h do
"Richmond (Jessie B) h 86 Cypress
"Robert D (Anna J) supt B h 57 Kenwood
"Robert V (Ava D) carp h 30 Perry
"Rutherford E (Bertha B) lawyer B h 31 Verndale
"Theo (Mildred McK) leather h 79 Gibbs
"Thomas P Mrs h 162 Walnut
"Viola cashr bds 1174 Boylston
"Walter B student b 260 Fisher av
"Walter E (Grace M) h 1909 Beacon
"Walter L (Annie) fore C S Sargent h 126 Cottage
"Walter W elect bds 10 Homer
"Warren S (Eleanor L) journalist h 11 Claflin rd
"Wm (Jane) choreman h 18 Tabor pl
SMITH WILLIAM JR (Charlotte) (Henderson & Ross) Real Estate 1320 Beacon h at Dorchester
"Wm A (Frances) blksmith h 10 Homer
"Wm D (Emily Ballard) phys B h 12 Druce
"Wm S D died April 2 1920
"Wm E (Millie) clk h r 1 Clinton path
"Wm F (Louise F) autos h 25 Stearns rd
"Wm E h 105 Salisbury rd
"Wm G (Marion R) h 32 Kilsyth rd
"Wm H (Emily) janitor 97 Fuller h do
"W Bain (May E) bkpr h 17 Doran rd
"see Smyth
Smyth Amy Mrs h 61 Kenwood

Smyth
"D Campbell (Alice G) phys B h 97 University rd
"Frederick H broker bds 31 Harvard
"James H (Prudence) h 61 Kenwood
"Jane wid James laundress h 217 Wash
"Mary J music tchr 241 Boylston h do
Sneath Herbert C (Dorothy M) banker h 25 Garrison rd
Snee Catherine wid Patrick h 20 Harvard pl
"Mary E sales bds 20 Harvard pl
Snell Cullen B (Katherine) h 74 Davis av
"Francis A student b 74 Davis av
"Margaret wid Wm C h 11 Waverly
Snow Albert S (Frances M) r admiral U S N h 12 Gorham av
"Clotilde K Mrs h 5 Park vale
"Daniel K (Clara) banker B h 195 Walnut
"Edith H tchr music public schs b 56 Thorndike
"Edward F clk 1324 Beacon h 4 St Paul
"Elizabeth M Mrs drsmkr 1073 Beacon h do
"Franklin A (Grace) contr B h 199 Dean rd
"Henry Curtis bds 195 Walnut
"Homer M rem to Boston
"Lydia J Mrs h 1090 Beacon
"Mabel E tchr bds 12 Gorham av
"Robert cotton broker bds 181 Walnut
"Sydney Associated Press bds 12 Gorham av
"Walter H auto sales b 1073 Beacon
"Wm C (Alice M) mgr h 1865 Beacon
"Wm L (Carrie) tchr B H S h 1577 Beacon
"Wm M Mrs h 87 Gardner rd
Snowdon Lois E clk 1324 Beacon h at Allston
Snyder Caroline h 7 Cameron
"Eleanor piano tchr 1382 Beacon bds do
"George L (Mary E) buyer B h 705 Hammond

EDW. B. MILES REAL ESTATE INSURANCE MORTGAGES
Tel. Main 3276

Snyder
"Julius (Rose) florist B h 106 Westbourne ter
"Louise S Mrs clk h 1870 Beacon
"Thomas M fore b 705 Hammond
Soderstrom Henry M (Mary) sales h 189 Rawson rd
Sokol Max (Muriel) sales h 25 Beals
Solan Michael watchman bds 28 Oakland rd
"Thomas (Frances) watchman h 39 Oakland rd
Solomon Alexander elect bds 5 Park
"Annie wid Isaac h 5 Park
"Gustav h 1553 Beacon
"Harry G (Rena K) mgr h 37 Centre
"Jacob (Ida M) leather B h 81 Gibbs
"Walter J leather bds 81 Gibbs
Somers Herbert F pharmacist 718 Wash bds 315 do
Somerset House Veronica O'Connor mgr 2 Harvard sq
Somes Elizabeth W bds 168 Winchester
"George H (Louise W) gro B h 18 Evans rd
"Harriet wid John E h 93 Centre
"John E jr died July 14 1919
"John E Mrs h 168 Winchester
"Mazie D bds 18 Evans rd
Sommerville Annie M wid Maxwell h 19 Fairbanks
Sondheim Arthur A lawyer B h 39 Adams
"Elias H ins bds 39 Adams
"Henry M sales bds 47 Vernon
"Philip J (Jessica R) lawyer B h 52 Vernon
Sonnabend Abraham M paper stock bds 41 Russell
"Hannah R bds 41 Russell
"Joseph (Esther) jeweler B h 41 Russell
"Lillian mlnr 1342 Beacon bds 41 Russell
Soo Lee laundry 1615 Beacon
Soren Helena h 109 Rawson rd
"Walter (Madeline H) lawyer B h 77 Salisbury rd
SOUCY ALFRED P (Mary A) Pres A P Soucy Mfg Co Kendall Sq Cambridge h 80 Toxteth Tel Brookline 5123-R
SOUCY A P MFG CO A P Soucy Pres Apron and Apron Dress Mfrs Kendall Sq Cambridge Tel Cambridge 3240 See left top lines and page 3
"Eudore clk bds 80 Toxteth
Soul Alvin F student bds 9 Alton pl
"S Eben (Josephine) store orders B h 9 Alton pl
Soule Augustus W (Marjorie) sales h 1070 Beacon
"Caroline G died April 27 1920
"Frederick W dry goods B h 40 Coolidge
"Helen L tchr Michael Driscoll sch h 40 Coolidge
"Helen M wid Wm H H h 40 Coolidge
"Horace H died Mar 18 1920
"James (Alice) interior decorator bds 22 Park drive
"Louise wid Charles C h 261 Walnut
"Lucy E clk h 79 Brook
"Mary E h 187 Walnut
Southard Edith D bds 81 Marion
"Elizabeth nurse bds 21 Harris
"Louis O (Nellie) lawyer B h 21 Francis
Souther Clarence V (Gertrude M) publisher h 145 Longwood av
"George A clk h 10 Marion ter
"G Frances student bds 145 Longwood av
"Sarah I wid George h 10 Marion ter
Southgate Harriet K bds 21 Marion
"Walter B (Isabelle) priv sec B rem to Sea View
Southwick Henry L (Jessie E) pres Emerson College B h 281 Tappan
"John L (Carolyn F) mgr h 208 Fuller
"Mildred actress bds 281 Tappan
"Ruth tchr bds 281 Tappan
Southworth Helen bds 207 Aspinwall av
"Madeleine bds 209 Aspinwall av
Souza Manuel (May) barber 227 Wash h 41 Boylston
Sowden Belle Mrs h 1223 Beacon
Sowers Alfred bds 49 Alton pl
Spafford Sophia A Mrs bds 16 Williams

HILL'S GARAGE
MYLES L. KEEFE, Proprietor
PACKARD CARS FOR HIRE
14 Sheafe St. Chestnut Hill Tel. Brookline 5410

Spain Francis (Margaret) mgr 32 Centre h do
"Herman T (Frances C) sales mgr B h 17 Gibbs
Spalding Elizabeth C bds 39 Garrison rd
"Elizabeth I Mrs h 39 Garrison rd
"Frederick M (Elise) phys h 326 Tappan
"Grace M bds 39 Garrison rd
"Merrill (Lucretia) real est h 255 Walnut
"Merrill Ten Broeck b 255 Walnut
"Richard W (Ethel) mgr B h 16 Garrison rd
"see Spaulding
Sparhawk Frances E authoress bds 12 Kent
Sparks S Elizabeth bds 1469 Beacon
"Thomas W janitor Town Hall b 11 Holden
Sparrow Albert W (Grace H) dry goods B h 1140 Boylston
"Marjorie tchr bds 1140 Boylston
Spaulding Abner C (Sarah J) h 9 Summit av
"Alice H tchr B H S bds 9 Summit av
"Henry G (Jane L) clergyman h 1470 Beacon
"Henry Plympton (Margaret H) artist h 32 Salisbury rd
"Hulda Mrs h 205 Rawson rd
"Joseph S Mrs h 358 Tappan
"Margaret P h 32 Salisbury rd
"see Spalding
Speaker Julia h 147 Winthrop rd
Spear Arthur P (Grace C) artist h 156 Winchester
"Louis M (Eliza S) phys B h 110 Winthrop rd
"Marion W Mrs h 71 Salisbury rd
Speare Frank P (Katherine V) pres N E College h 179 Babcock
Spears Louise D clk 1324 Beacon bds 6 Flora
"Robert (Margaret) lab h 6 Flora
Specito Felix (Antoinette) lab h 9 Kerrigan pl
SPENCE GEO W CO Stained Glass 90 Canal Boston Tel Haymarket 1317 See page 44
"J Vida sec bds 162 Coolidge
Spencer Ada Lois bds 336 Wash
"Adelaide hkpr 80 Glen rd bds do
Spencer
"Arthur W (Kate W) vice-pres 1 Harvard h 55 Kenwood
"Caleb S (Annie M) autos h 1034 Commonwealth av
"Charles fore 940 Commonwealth av h at B
"Charles A W (Dora A W) pres-treas 1 Harvard h 336 Wash
"C Ellis (Leta) acct h 149 Longwood av
"Frederick E (Helen) carp h 306 Wash
"Grace A clk bds 22 Linden pl
"Isabel Mrs bds 196 St Paul
"James (Elizabeth) patternmkr h 22 Linden pl
"Lionel P student bds 14 E Milton rd
"Platt R sales bds 1034 Commonwealth av
"Warren W C phys 1888 Beacon h do
Sperry G Harry (Catherine M) mgr h 10 Browne
Spielman Sally Mrs bds 19 Searle av
Spillane Alice C sten bds 67 Beals
"James P (Catherine A) treas B h 67 Beals
"Paul D adv agt bds 67 Beals
"Walter A sales bds 67 Beals
Spinney D Frederick dentist 1330 Btacon h 118 Pleasant
"Ella F bds 118 Pleasant
"Harriet F wid George h 16 Park Drive ter
"Helen P bds 16 Park Drive ter
"Mary A h 16 Park Drive ter
"Sarah A Mrs h 118 Pleasant
Spitz Abraham P (Mirriam) bkpr h 15 Coolidge
"Edna bds 1455 Beacon
"Fannie wid Theodore P h 1455 Beacon
"Gertrude h 1455 Beacon
"Irene C interior decorator bds 50 Thorndike
"Isaac D (Bertha C) drsmkr B h 50 Thorndike
"Julian tobacco bds 50 Thorndike
"Richard J bds 50 Thorndike
Spofford Charles M cons eng h 61 Colbourne cres
"Christine bds 61 Colbourne cres
"Harriet U wid John F tchr 1440 Beacon bds 107 University rd

THOMAS' FISH MARKET Inc.
PURVEYORS OF FINE SEA FOOD
We are direct Receivers
714 Washington St. PHONE SERVICE 6000-6400-4168 Brookline, Mass.

Spokesfield Grace L nurse bds 48 Harris
Spooner Arthur E (Pansy M) drftsman rm 11 Town Hall h 15 Linden
Spoor Dale D student bds 175 Harvard
"Louise F wid Eddy H h 175 Harvard
Sprague Charles (Ellen) banker B h 32 Allerton
"Charles H (Jennie S) lawyer h 26 Webster
"Edwin L h 31 Longwood av
"Electa R Mrs died Aug 22 1919
"Ellen bds 32 Allerton
"Lucius K h 31 Longwood av
"Mary E Mrs h 27 Cypress pl
Spratt Charles A (Frances F) mgr h 9 University rd
Spring Bettie wid Frederick bds 72 Evans rd
"Marion S sec h 38 Linden
"Minnie R wid Charles F h 11 Devotion
"Ophelia M mgr h 38 Linden
Springer Jacob J clk 279 Harvard h at Dor
Sproul Gertrude F clk 1324 Beacon bds at Allston
"Harry L (Jessie M) student bds 96 Franklin
Sproules M Katherine h 83 Francis
Sproult Bradford student bds 86 Addington rd
Sprout Susie T tchr dom science public schs h at Natick
"Wm B (Margaret L) lawyer B h 86 Addington rd
Spurr Helen G bkpr b 37 Kilsyth rd
"Margaret S clk b 37 Kilsyth rd
"Russell (Mabel S) cashr h 37 Kilsyth rd
Squarebrigs George B (Leah J) steel h 96 Browne
"Jennie C bds 9 Hyslop rd
"Wm D (Gertrude) dentist B h 9 Sewall av
Squire John P (Annie D) pork B h 70 Marshal
Stacey Annie F wid Wm H h 1070 Beacon
Stacho George shoe repr 2 Pleasant h at South Boston
Stack Constance L bds 1782 Beacon
"Grace M bds 1782 Beacon
Stack
"James J (Annie) h 1782 Beacon
"Michael J (Ellen) lab h 14 Perry
"Mollie J bds 1782 Beacon
Stafford Earle (Edith A) h 27 Elm
"George T (Irene) instructor h 86 Greenough
Stahl Florence M bds 55 Davis av
Staley Delbert M pres 393 Wash h at Brighton
Stameris Arthur lunch 293 Cypress h 96 Franklin
Standley Wm H (Evelyn C) capt U S N h 1 Strathmore rd
Stanfield Annie bds 23 Searle av
"Harry R (Susan E) police h 41 Waverly
"Maria A wid Robert h 41 Waverly
"Robert A insp N E T & T Co bds 23 Searle av
"Robert J (Catherine) Comb B h 23 Searle av
"Wm J clk 528 Heath h at Newton
Stanislaus Henry H (Gladys F) musician h 1862 Beacon
Stanley George W sales 10 Harvard sq h at Rox
"Harry R h 1419 Beacon
"Homer M clk 1324 Beacon h at Som
"James N (Caroline Z) cutlery mfr h 757 Wash
"James P student bds 757 Wash
"Janet bds 757 Wash
"Vincent C (Florence) h 1100 Beacon
"see Standley
Stanton John E (Margaret E) h 1476 Beacon
Stanwood Alice bds 173 Babcock
"Alice R died Sept 29 1919
"Edward h 76 High
"Francis M jr bds 173 Babcock
"Francis M died Aug 12 1920
"Henry B (Adelaide) sales h 1020 Commonwealth av
"Louie R bds 173 Babcock
"Louisa B wid Francis M h 173 Babcock
"Paul reporter bds 173 Babcock
"Richard R (Helen F) archt h 127 Freeman
Stanz Charles W auto washer bds 128 Boylston
Staples Clara A bds 1380 Beacon

MARKET TRUST COMPANY
309 WASHINGTON ST. Brighton **136 BRIGHTON AVE. Allston**

Staples
"Elmer E (Anne) h 177 Winthrop rd
"Henry C (Flora) ins h 45 Verndale
"Henry O (Mary) clothing bds 1075 Beacon
"John N (Margaret) v-pres B h 89 Mason ter
STAR SHOE REPAIRING CO Victor Titone Manager High Grade Shoe Repairing 172 Washington
Starbird Charles E (Mattie M) student h 28 Mason ter
Starbuck Ella bds 1437 Beacon
Starita Armond N musician bds 21 Bartlett cres
"Gennaro (Aurora) printer h 21 Bartlett cres
"Rudolph F musician bds 21 Bartlett cres
Stark Charles R jr (Dorothea B) major U S A h 62 Greenough av
"George N student bds 49 Harris
"Wm J (Minnie) sales h 49 Harris
Starr Kenneth M (Ruth) tinsmith h 283 Pond av
"Lucy P wid Richard T h 1359 Beacon
States George W h 59 Marion
Stathopoulos Charles J chef bds 209 Wash
Station A, B F D 140 Wash
"B, B F D 340 Wash
"C, B F D Monmouth n St Mary's
"D, B F D 796 Boylston
"E, B F D 18 Devotion
"F, B F D 500 Heath
"G, B F D 665 Wash
Staunton David wool B h 96 Naples rd
"Wm E (Blanche M) wool h 88 Naples rd
Stayakas Costas shoe repr 112 Wash bds at B
Stearn Julius (Bertha) h 170 Thorndike
Stearns Abby C Mrs h 487 Wash
"Albert B h 1501 Beacon
"Alice K bds 1199 Beacon
STEARNS A T LUMBER CO THE 77 Summer 19 Federal and 1 Sudbury Boston and 98 Taylor Neponset See page 28
STEARNS CHARLES H (Anna M) Board of Assessors rm 11 Town Hall and Brookline Savings Bank h 265 Harvard
"Edith h 1199 Beacon
"Ellen bds 29 University rd
"Ethel wid Charles h 1253 Beacon
"Frank A (Ethel B) archt h 15 John
"Frederick M (Julia M) lumber B h 37 Circuit rd
"Georgia H bds 487 Wash
"James P h 31 Pleasant
"James P 2d clk bds 43 Pleasant
"Lura clk 1370 Beacon bds at Brighton
"Matilda h 1501 Beacon
"Richard H (Frances G) dry goods B h 355 Buckminster rd
"Robert B (Emma O) vice-pres B h 55 Norfolk rd
"Roland D (Beatrice A) lumber h 47 Crafts rd
"Wm B broker h 43 Pleasant
"Wm B jr student bds 43 Pleasant
"Wm H (Jessie E) h 24 Euston
Stebbins Elizabeth M tchr Edward Devotion sch bds 1437 Beacon
Stedman Anne B bds 27 Irving
"Freda W bds 228 Pleasant
"Frederick C mach b 228 Pleasant
"Henry R phys B and supt Bournewood Hospital h 27 Irving
"Mabel bds 27 Irving
"Reginald P (Annie) h 1223 Beacon
Steele Emma F Mrs bdgh 61 Park
"F R Carnegie (Lydia A) acct B h 9 Hyslop
"George F (Mabel) elect eng B h 1056 Beacon
Steese Ellen E wid Edward h 105 Gardner rd
STEEVES WILFRED L (Martha J) Electrical Contractor and Dealer in Kitchen Goods 1361 Beacon Tel Brookline 695 h 24 Stedman See page 14
Stein Herbert L (Sophia) mgr h 66 Summit av
"Sidney J h 16 Parkman
Steinberg Leo clk 999 Beacon h at B
STEINERT M & SONS CO Pianos 162 Boylston Boston See opp inside back cover
"Louise wid Russell h 194 St Paul
"Russell L died June 28 1919

WILLIAM E. McCOY & CO.
Real Estate and Insurance
OFFICES—451 Old South Bldg., Boston **Coolidge Corner, Brookline**

Steinmetz Spencer J (Emma G) mgr B h 31 Evans
Steitz Louis J (Charlotte P) purch agt h 147 Mason ter
Stenberg Mildred C bkpr 9 Station bds at Roslindale
Stenson Walter P clk 291 Harvard h at Everett
Stensrud Karl O student bds 17 Park vale
Stephen Wm W (Louise N) hardware h 32 Linden
Stephens Frank G clk b 66 Columbia
"Karl C com trav bds 66 Columbia
"Marita L china decorator 66 Columbia bds do
"Vannie A wid Wm A h 66 Columbia
"see Stevens
Stephenson George E h 65 St Mary's
"Louise Mrs nurse bds 87 Walnut
"Wm (Sarah) leather h 50 Edge Hill rd
"see Stevenson
Stepner Samuel shoe repr 14 Harvard h at B
Stern Arthur C (Aurelia) shoes h 128 Pleasant
"Bessie Mrs gro 5 Kendall h do
"Doris h 93 Fuller
"Frederick C cabtmkr 311 Wash h at Som
"Jacob L (Elsie) leather B h 3 Fuller
"Jerome K (Helen) supt h 36 Winchester
"Leo (Annie) dress mfr h 23 Osborne rd
"Louise bkpr 65 Kent bds at Som
"Wolf mgr 5 Kendall h do
Sterne Frances Mrs h 58 Greenough
"Louis (Janet B) sales h 158 Thorndike
Stetson Ada F h 37 Claflin rd
"Annie W wid Wm A bds 1079 Beacon
STETSON COAL CO THE F B Walker Treas High Grade Coal 496 E First South Boston Tel South Boston 383 See top stencil
"John A (Julia) pres Stetson Coal Co B h 1253 Beacon
"Marion h 1470 Beacon
Stevens Albert E (Blanche) mgr h 1 Clinton path

Stevens
"Alexander plmbr 351 Boylston b 175 Wash
"Alice A h 548 Heath
"Alice B h 6 Auburn cts
"Alice D hkpr 82 Brook
"Bella clk B bds 175 Wash
"Carl H chauf h 17 High
"Edith bds 1011 Beacon
"Edith A sten h 12 Strathmore rd
"Edward plmbr bds 29 Kent
"Elizabeth bds 111 University rd
"Esther M clk 1324 Beacon bds 81 Pearl
"E Avery (Lillian) mgr h 90 Cypress
"Frank H (Caroline) treas B h 25 Alton pl
"Frank H jr clk h 54 Dwight
"Frank W bds 81 Pearl
"Gardner G (Marion G) gro h 197 Rawson rd
"George clk bds 8 Harvard sq
"George C (Ray R) sales B h 1834 Beacon
"Gertrude h 1501 Beacon
"Grace M clk 1312 Beacon bds 32 Webster
"G Radcliffe bds 1834 Beacon
"Harold L (Ethel S) mgr h 108 Centre
"Harry (Carrie L) ins h 11 Warwick rd
"Hattie H wid George H h 11 Stetson
"Henry student bds 8 Druce
"Horace H (Edith K) at 24 Milk B h 1011 Beacon
"Inez C Mrs h 111 University rd
"James W (Agnes) h 9 Summit av
"John E mech eng h 32 Webster
"John N (Leala) h 40 Prescott
"Lester F (Harriet) shoes B h 32 Manchester rd
"Lester F jr student bds 32 Manchester rd
"Louise bds 111 University rd
"Margaret wid Alexander h 175 Wash
"Marion bds 8 Druce
"Mary A wid Frank W h 81 Pearl
"Mary E sten bds 81 Pearl
"Mary E h 548 Heath
"Ray (Ruth) clk bds 9 Linden
"Richard E (Alice H) musician h 54 Vernon

FREDERICK A. LEAVITT & HENRY A. BURNHAM
REAL ESTATE INSURANCE MORTGAGES
34 Walnut St., Village Square Tels.—Brookline 3030 or 3131

Stevens
"Samuel W (Jennie) broker B h 8 Druce
"Sidney (Edith H) vice-pres B h 1 Mason
"Willard H (Edith B) autos B h 10 Evans rd
"Wm O (Ada G) sales h 10 Beals
"see Stephens
Stevenson Eben J real est bds 1478 Beacon
"Edwin S (Maude M) auto rep 81 Boylston h 72 Harvard
"Frances G h 94 Upland rd
"Geoffrey (Lila) prod eng h 6 Hamilton rd
"Grace wid James h 1478 Beacon
"James S (Etta) chauf h 31 Station
"Maud bds 81 Marion
"Wm H (Mary) janitor h 7 Perry
"see Stephenson
Steverman Benjamin J (Selina M) (Steverman & Gibbons) h 12 Linden pl
"& Gibbons (Benjamin J Steverman Alger E Gibbons) elect 264 Wash
Stewart Albert W exp agt 32 Station h at Arlington
"Alice M bds 155 Mason ter
"Charles R clk bds 6 Claflin rd
"George A (Lilla M) carp h 73 Highland rd
"George W musician h 81 Ivy
"Helena wid Edward J h 54 University rd
"Ida G h 1731 Beacon
"James (Margaret J) agt 221 Wash h 155 Mason ter
"James R (Ella) blksmith 75 Boylston h 93 Harvard
"John (Margaret) chauf b 35 Harvard
"John A choremn h 45 Cottage
"Mabel M bds 155 Mason ter
"Martha J h 65 Walter av
"Ralph A (Mary G) lawyer B h 102 Dean rd
"Samuel (Una C) clk B h 306 Wash
"Theodore F bds 54 University rd
"Theresa E wid John A bds 110 Browne
"Wm E (Ethel) iron wkr h 10 Roberts
"Wm H (Minnie K) mgr h 6 Claflin rd
"see Stuart
Stickney Henry A (Mary) sec B h 87 Fuller
"Wm H banker h 47 Salisbury rd
Stiles Noel W (Sarepta E) rem to Brighton
Stillings Bertha Mrs sten bds 1077 Beacon
Stillwell Harold eng bds 37 Waverly
Stilphen Cornelius M roadmn b 1027 Beacon
Stimpson Andrew J (Estella) tailor h 22 University rd
"Donald director 1331 Beacon h 15 Green
Stimson Alvah L (Margaret) lawyer B h 79 Park
"Anna A wid Edward h 1 Winchester
"Edna bds 1 Winchester
"Henry E (Dorothy) insecticides B h 356 Harvard
"Louise bds 1 Winchester
Stinchcomb Clara h 45 Mason ter
Stinson Julia C nurse bds 683 Wash
Stirling Margaret A W h 35 Addington rd
Stitt George E (Sarah) lieut of police h 37 Elm
"Ida E wid Albert H h 29 Elm
"Sherman E elev opr 1110 Beacon bds 38 York ter
"Wm J (Elizabeth) dep chief eng B F D 140 Wash h 27 Elm
Stocker Malcolm G (Maude A) drftsman rm 25 Town Hall h 48 Kent
Stockman Adelaide H sten bds 58 Aspinwall av
"Isabel C wid Vernon F h 58 Aspinwall av
"Sarah E student b 58 Aspinwall av
Stockton Sylvia nurse bds 21 Harris
Stoddard Arthur H dentist h 1894 Beacon
"Cassie opr bds 88 Boylston
"Chester S (Mary E) banker h 1120 Beacon
Stodder Frank F (Mattie) shoes h 28 Babcock
"Harriet B tchr h 72 Walnut
"Isabella B wid Henry F h 72 Walnut
Stokell Anna G sten bds 11 Netherlands rd
"Charlotte L clk bds 11 Netherlands rd

W. H. RUSSELL GOUDEY PLUMBING AND HEATING
Stoves, Furnaces, Ranges
33 Harvard St., Brookline, Mass. *Tel. Brookline 800*

Stokell
"Margaret G drsmkr h 11 Netherlands rd
Stoll C Frederick (Frelove H C) bkpr h 24 Hamilton rd
Stone Albert L died April 14 1920
"Anna B wid Philip S h 21 Monmouth ct
"Arthur P clk h 316 St Paul
"Bros (Louis and Nathaniel) men's furngs 1340 Beacon
"Charles H (Clara M) mgr h 59 Longwood av
"Charles H (Mary E) tchr B h 38 Webster
"Charlotte B bds 1863 Beacon
"Edwin D mach bds 17 Bowker
"Eveline h 1489 Beacon
"Everett E (Fannie) h 1863 Beacon
"Galen L (Carrie) broker B h 149 Buckminster rd
"J Nelson (Lillian) banker h 1681 Beacon
"Louis (Stone Bros) 1340 Beacon h at Chelsea
"Malcolm B (Marion) treas B h 79 Carlton
"Nathaniel (Stone Bros) 1340 Beacon h at Chelsea
"Ray cond bds 6 Edwin
"Robert E (Ada B) real est h 6 Norfolk rd
"Samuel mgr 1361 Beacon h at Dor
"Scott D (May Belle) wool h 1815 Beacon
"Sibyl Kent bds 21 Monmouth ct
"Walter sales 940 Commonwealth av h at Brighton
STONEHOUSE WILLIAM G (Geneva M) Furniture and Piano Moving 9 Linden Pl Tel Brookline 4476
Stoneman John H (Emelia M) pntr h 15 Hurd rd
"Katherine C h 14 Wellman
Storey Charles M (Susan J) lawyer B h 130 Warren
"Marianna T h 175 Walnut
"Susan T h 175 Walnut
Stronich Helen M wid Brewer h 12 Homer
Storrow Charles (Agnes) h 112 High
Storrs Leonard K clergyman h 56 Greenough
"Maria bds 56 Greenough
Stout Margaret J Mrs (M J Stout Co) dry goods 1009a Beacon h 55 Ivy
STOUT M J CO (Mrs Margaret J Stout) Ladies' and Men's Wearing Apparel Stationery and Novelties 1009a Beacon Tel Brookline 3491-J
Stover Clyde N student bds 26 Linden pl
Stowe Florence h 11 Verndale
Stowell Florence wid Henry B h 1101 Beacon
Strail Henry B bkpr 1341 Beacon h at Somerville
Strain Albert A clk bds 144 Cypress
"Alexander (Mary) brkmn h 92 Brookline av
"Alexander (Hannah) janitor h 144 Cypress
"Annie E wid Joseph h 75 Brook
"Charles (Annie) fore h 49 Clark rd
"Francis J sales bds 49 Clark rd
"Jeannette R sec bds 75 Brook
"Joseph F bds 144 Cypress
"Lilian R acct bds 75 Brook
"Mary E designer bds 49 Clark rd
"Maude H student bds 144 Cypress
Straine Agnes clk 91 Wash bds 7 Leverett
"Frederick clk bds 7 Leverett
"Wm (Agnes) driver h 7 Leverett
Stranahan Joseph (Margaret) lieut Ladder 1 h 380 Wash
Stranaghan Alexander (Minnie) lab h 20 High
Strasser Eustache (Maria) musician bds 40 Green
Strater Francis A h 50 Sumner rd
"Theodore G h 97 Centre
Stratton Charles (Gertrude F) teller h 77 Highland rd
Strauss Aaron L (Bessie) pres B h 3 Alton pl
"Isaac M (Clara) real est B h 1482 Beacon
"Samuel clk bds 1455 Beacon
Straw Fred C sales bds 119 Browne
Street Frances G bds 14 Marshal
"George E student bds 14 Marshal
"Gerald G E (Emma L) real est B h 14 Marshal
Strickland Sidney T (Elsie) archt B h 43 Hedge rd
Strong Jack (Olive) sales h 39 Harvard av

GEO. I. ROGERS & CO.
PLUMBING and HEATING
81 HARVARD ST. Tel. 720 BROOKLINE

Strong
"Louise C wid Frank L bds 86 Harvard av
"Rose wid Wm T rem to Boston
"Walter B Mrs bds 1056 Beacon
Stronge Leah M Mrs bds 24 University rd
"Mildred clk 366 Wash bds 24 University rd
"Roger W clk bds 24 University rd
Strongman Charles W H (Edith) h 8 Colbourne cres
Stroup Earl C (Virginia) sales h 185 Winthrop rd
"Rosalie B h 1731 Beacon
Stroyman Maurice h 83 Harvard
Stuart Agnes W waitress bds 7 High St pl
"Catherine wid John A h 237 Wash
"Charles rem to Malden
"Charles H (Mary J) real est h 233 Harvard
"David H h 57 Strathmore rd
"Ellen clk bds 7 High St pl
"Isabel H wid Frank R h 57 Strathmore rd
"Jane wid Thomas h 7 High St pl
"Jennie waitress bds 7 High St pl
"Margaret H laundress bds 7 High St pl
"see Stewart
Stull Kate W wid bds 143 Coolidge
Stumpf Joseph M Mrs h 1493 Beacon
"Mary M bds 1493 Beacon
Sturgis Arthur (Emily D) civ eng h 167 Walnut
"Cyrus C h 54 Dwight
"Elliot T (Alice McL) supt h 1070 Beacon
"Russell Mrs h 58 Euston
Sturtevant Edward L (May L E) broker h 322 Tappan
"Lauretta L wid Henry L h 327 Harvard
Stutson Thomas E fancy goods B h 1731 Beacon
Styffe John student b 34 Garrison rd
"Nellie Mrs h 34 Garrison rd
"Stephen J buyer h 34 Garrison rd
Sugerman Benjamin H pres B h 38 Stedman
"Jessie R bds 38 Stedman
"Solomon M (Lillie H) treas B h 38 Stedman
Sughrue Dennis F (Anna) chauf h 62 Chestnut
Sullivan Agnes A tel opr bds 20 High
"Bros (Patrick A and Thomas F) garage 120 Boylston
"Bridget wid John h 143 Wash
"Catherine wid Jeremiah bds 58 Aspinwall av
"Catherine T wid h 14 Morss av
"Cornelius (Sarah) lab h 69 Pearl
"Cornelius J bds 14 White pl
"Crato P sales bds 25 Bowker
"Daniel A (Isabel M treas B h 1774 Beacon
"Dennis (Mary A) lab h 95 Pearl
"Dennis S clk bds 95 Pearl
"Edward mach bds 4 Perry
"Edward J shoemkr 167 Wash h 311 Boylston
"Edward J jr (Agnes) mach h 31 Perry
"Edward P sales bds 9 Rice
"Elizabeth M clk Brookline Trust Co 1341 Beacon h at Rox
"Elizabeth M mlnr bds r 41 Brington rd
"Ellen clk bds 94 Brookline av
"Ellen Mrs died Jan 26 1920
"Ellen wid Dennis h 25 Villa la
"Ernest A clk 1318 Beacon h at Dor
"Eugene lab bds 2 Harvard sq
"Francis J (Nellie) gardener h 334 Clyde
"Francis M (Margaret G) car insp h 142a Boylston
"Frank A (Ethel M) sales h 86 Browne
"Harold F driver bds 334 Clyde
"Helen B typist bds 143 Wash
"Helen F sten bds 1 Brook
"H M Miss clk 1324 Beacon bds at Som
"Jeremiah lab bds 2 Harvard sq
"John reprmn 649 Wash h at Camb
"John F (18 Russell) rem to Boston
SULLIVAN JOHN F (Catherine L) (Sullivan & Frawley) Painter h 51 White pl
"John G fireman bds 39 Perry
"John J carrier P O 47 h 58 Aspinwall av
"John J (Della B) fireman h 90 Kent
"John J (Catherine T) police h 759 Boylston
"Joseph G (Agnes T) lab h 44 Walter av

KING AUTO SUPPLY CO
ACCESSORIES AND SUPPLIES—PARTS FOR FORDS—TIRES—VULCANIZING—GARDEN IMPLEMENTS—LOCKSMITHS AND TOOL GRINDERS
207 Washington Street Telephone—Brookline 401

Sullivan
"Josephine bds 25 Villa la
"Katherine L bkpr bds 42 Brook
"Lillian M tel opr bds 163 Pond av
"Madeline N tel opr bds 41r Brington rd
"Margaret head nurse Bournewood Hospital bds do
"Margaret C Mrs died Feb 11 1920
"Marie T sten bds 28 Winslow rd
"Martin E clk bds 143 Wash
"Mary student b 58 Aspinwall av
"Mary wid Cornelius h 14 White pl
"Mary wid Peter h 94 Brookline av
"Mary A sten 9 Boylston bds at Brighton
"Mary A tel opr bds 95 Pearl
"Mary H Mrs h 28 Winslow rd
"Mary L sten bds 1 Brook
"Mary L wid John h 1064 Beacon
"Michael A (Mary M) eng h 17 Rice
"Michael J (Isabella) coachman h 11 Leverett
"Mortimer (Mary J) mach h 17 Perry
"Norah E tel opr bds 143 Wash
"Patrick A (Ellen) (Sullivan Bros) h 60 Chestnut
"Patrick J (Helen) driver h 7 Cameron
"Patrick S (Ellen) gardener h r 531 Boylston
"Robert F clk 1324 Beacon h at B
"Roger T exp B h r 41 Brington rd
"Roger W driver bds r 41 Brington rd
"Sabina wid Daniel drsmkr 1318 Beacon bds 47 Vernon
"Sylvester J clk bds 531 Boylston
"Thomas A (Ellen) clk h 20 High
"Thomas E (Agnes) town emp h 9 Rice
"Thomas F (Sullivan Bros) h 66 Jamaica rd
"T Robert (E Lillian) ins h 95 Fuller
"Walter D pntr bds 4 Perry
"Wm judge Municipal Court h 9 Claflin rd
"Wm A (Mary E) supt h 78 Coolidge
"Wm F (Annie A) cond B & A h 1 Brook
"Wm F clk 1324 Beacon h at S B

Sullivan
"Wm H (Margaret G) driver h 221 Wash
"Wm J pres B h 41 Winslow rd
SULLIVAN & FRAWLEY (John F Sullivan and Patrick J Frawley) Painters and Decorators 51 White pl Tel Brookline 7889 See back cover
Summer Israel (Sarah) tailor 1274 Boylston h do
Summers Augustus M (Beatrice L) printer B h 690 Wash
"H Mortimer printer bds 690 Wash
"James lab bds 142 Boylston
"J Vinton sales bds 690 Wash
"Robert L (Willu) shoe mfr h 1514 Beacon
Sumner Emma wid Franklin H bds 115 Walnut
"Herbert R (Grace W) carrier P O 46
"Samuel S (Freida) h 1070 Beacon
"Walter chauf 1473 Beacon bds 166 Kent
Sundell I Amelia Mrs clk 1324 Beacon h at Mattapan
"Olivia bds 22 Homer
"Wm B P student bds 22 Homer
SUNDELL WILLIAM (Sarah) Painter and Paper Hanger 84 Harvard Tel Brookline 367-W h 37 Harris Tel Brookline 367-R
Sunshine Laundry (Mary A and Grace G White) 8 Flora
Surls Alice L wid rem to N Y City
"Frank L rem to N Y City
"Joseph K rem to N Y City
Survitz Norman B bds 260 Aspinwall av
Suss Doris tchr 393 Wash bds at Brighton
Sussman Raphael (Frances) h 50 Russell
Suter Charles R (Martha P) h 116 Warren
"Elizabeth C bds 116 Warren
"Grace D bds 116 Warren
"Martha W bds 116 Warren
"Mary F bds 116 Warren
Sutherland Alexander (Mary) chauf h 185 Pond av
"Alexander (Elizabeth) mason h 4 Elm
"Alexander D instr bds 4 Elm

BAY STATE
PAINTS & VARNISHES
Made by
WADSWORTH, HOWLAND & CO. Inc
BOSTON MASS.
The Bay Stater
The Bay Stater

Sutherland
"Alexander R (Minerva) mach h 2 Flora
"Annie J wid John h 7 Babcock
"C Hale instr M I T bds 27 Elm
"Elizabeth h 636 Wash
"Ira A (Annie) sales h 27 Elm
"Jessie bds 11 Warwick rd
"John G acct bds 199 St Paul
"John P sales h 7 Babcock
"Kathryn swimming instr Brookline Pub Baths bds 4 Elm
"Margaret A tchr bds 27 Elm
"Robert (Catherine) gardener h 7 Mulford
"Wm E (Priscilla) curtains B h 58 Greenough
Sutton Lindley R (Margaret H) sales h 76 Parkman
"Roswell rem to California
Swadkins Mabel F h 10 Browne
Swain Edward H bds 45 Auburn
"Emma E wid John F h 45 Auburn
"Walter E (Sarah E) sales 10 Harvard sq bds 23 Aspinwall av
Swan Alton P (Mignon) cement h 201 Winthrop rd
"Carroll J (Mabel) adv B h 1808 Beacon
"Edward W (Cora E) asst mgr B h 195 Winthrop rd
"Helen G wid Wm W h 220 Walnut
"Laura P wid Robert T h 1015 Beacon
"Thomas (Margaret) h 246 Cypress
Swanson Edward J (Alice) broker h 170 Tappan
"Gustaf (Annie J) wood wkr h 81 Franklin
"Victor (Hattie C) contr h 216 Winchester
"Wm L h 16 High
Swartwout Margaret Mrs h 188 Rawson rd
"Satterlee bds 188 Rawson rd
Swartz Harry (Molly) photo h 130 Fuller
Sweeney Alberta C wid Thomas B h 77 Gibbs
"Andrew L (Carrie) clk h 48 Morss av
"Anna T wid John b 8 Jamaica rd
"Annie charwoman h 95 Pearl
"Annie wid Thomas h 92 Brookline av

Sweeney
"Annie L clk bds 92 Brookline av
"Catherine seam b 92 Brookline av
"Ellen h 56 Ackers av
"Joseph T (Mary) janitor 12 High h do
"Mabel L sten bds 11 Hurd rd
"Martha nurse bds 103 Browne
"Mary sten bds 103 Browne
"Mary E rem to Hyde Park
"Mary G opr bds 92 Brookline av
"Thomas B died Aug 30 1919
"Wm (Ethel L) chauf h 11 Hurd rd
"Wm T clk bds 11 Hurd rd
Sweeny Josephine chemist bds 38 Harrison
Sweet Annie C wid Walter H h 12 Marshal
"Homer N acct h 1731 Beacon
"Minnie A h 108 Winthrop rd
"Nanna bds 12 Marshal
"Walter L chauf bds 27 Toxteth
Sweetland Edward R (Martha) clergymn h 45 Bowker
"Mary social wkr bds 45 Bowker
Sweetman Richard (Frances) chauf h 55 Reservoir rd
Sweetser Albert (Lillian B) shoe mfr h 5 Winchester
"Clara M bds 51 Gorham av
"Frank E jr (Ethel) lawyer B h 85 Cottage
"Homer L (Mary) industrial eng h 15 Hedge rd
"John A (Violet S) asst treas h 16 Warren
"Lillian V bds 5 Winchester
"Susan wid Frank E h 15 Goddard av
Sweigman Samuel (Esther) shoemkr 1350 Beacon h at B
Swenning Karl A student bds 219 Harvard
Swensen Henry A (Carrie M) plmbr 33 Harvard h at Stoneham
Swenson Anna M bds 64 Spooner rd
"Bertha M bds 64 Spooner rd
"Chester Mons clk b 64 Spooner rd
"Emma B bds 64 Spooner rd
"Jennie A E h 64 Spooner rd
Swett Charles C (Grace M) sales mgr h 49 Winchester
"Eliza G died June 30 1920
"Lucia G h 71 Upland rd
"Mary C h 71 Upland rd
"Wm L bds 71 Upland rd

When you say
HENDERSON & ROSS
You think REAL ESTATE
1320 BEACON STREET : : BROOKLINE

Swicegood S Preston (Florence R) naval stores h 22 Strathmore rd
Swift Ada F sten bds 61 Pleasant
"Angus V A construction h 112 Winthrop rd
"Dorothy C typist bds 61 Pleasant
"Elizabeth B h 110 Middlesex rd
"Frank N (Hattie B) h 61 Pleasant
"Frederick C repairmn bds 275 Pond av
"John B jr (Anna G) phys B h 5 Circuit rd
Swigger Wm R (Lois L) chauf h 136 Woodland rd
Switzer Floyd R (Elizabeth) h 473 Chestnut Hill av
Sykes Margaret F h 36 Atherton rd
Sylvester Dana S (Fanny C) acct h 40 Claflin rd
"Emily E h 1905 Beacon
"George F (Alice) chauf 66 Wash h 101 Brookline av
"Herbert R (Marion) clk B h 41 Winthrop rd
"Maria W h 1905 Beacon
"Ruthetta M h 1905 Beacon
Syme Wm M (Elizabeth B) eng h 213 Winchester
Symonds Lucy H h 86 Greenough
"see Simonds and Simons
Synge Edward Elliott (Nanna S) broker h 1859 Beacon

Taber Granville J (Hattie) sales h 94 Brook
Tabor Susan nurse Bournewood Hospital bds do
Taff Agnes bds 58 Manchetser rd
"Imelda bds 58 Manchester rd
"Marie bds 58 Manchester rd
"Wm W (Agnes E) h 58 Manchester rd
Taft Dorothy tchr Practical Arts sch bds at Westboro
"Elizabeth K J gen sec Brookline Friendly Society 12 High h 12 Park
"Ellen M wid bds 52 Kent
"Mary E wid Stephen S h 9 Griggs ter
"Wm student bds 12 Park
"Wm K (Jessie W) starter h 203 High
Taggard Henry (Mary) broker h 42 Garrison rd
"Henry P clk bds 42 Garrison rd
Taggart James (Mary) buyer B h 14 Edwin
Taggert George W (Martha K) mgr h 192 Fuller
"Helen M clk bds 192 Fuller
Taglino Aniello A (Annie) variety 1266 Boylston h do
Taintor Addison R (Bessie R) sales B h 73 Verndale
Tait George C (Carrie) sales h 1614 Beacon
"see Tate
Talbot Charles R (Nellie) treas B h 270 Buckminster rd
"Dorothy E b 270 Buckminster rd
"Edward S bds 55 Davis av
"Fritz B (Beatrice) phys B h 100 Cottage Farm rd
"George N (Florence) pres B h 131 Sewall av
"Katherine bds 14 Stearns rd
"Marjorie bds 14 Stearns rd
"Max L (Kate) sales h 25 John
"Robert A (Elizabeth L) clothing B bds 270 Buckminster rd
"Thomas P (Mabel) clothier h 14 Stearns rd
Tallman Elizabeth h 1870 Beacon
Talmanson Julius (Brookline Hardware Co) 204 Wash h 202 do
Tame Jane A seam rem to Dor
"Mary A rem to Dorchester
"Melina E rem to Dorchester
"Nina L sten rem to Dorchester
Tannenholz Harry L sales h 49 St Mary's
"Seymour L sales b 49 St Mary's
Tanner Abram A (Florene) hardware h 219 Harvard
Taplin George C (Grace B) phys B h 340 Harvard
Tappan Mary S h 29 Edge Hill rd
"Grocery Co (Gaspar B Gasparian) 1705 Beacon
Tapper Charles A h 1822 Beacon
"David (Mary) tailor h 546 Heath
Tarbell Mary H wid Evarts bds 75 Stearns rd
Tarplin Jacob (Hannah) real est h 78 Thorndike
Tarpy Michael (Catherine M) police h 105 Franklin
Tarrant David J garage bds 10 Tabor pl
"Harry J farmer bds 10 Tabor pl
"John (Bridget) lab h 10 Tabor pl

ESTABLISHED 1880
JOHN A. WHITTEMORE'S SONS
Brookline Deliveries a specialty from our Back Bay Pocket
TELEPHONE—BACK BAY 1220
Executive Offices, 6 Belgrade Avenue, Boston 31
C-O-A-L

Tate James C (Mabel) sales B h 60 Egmont
"Margaret wid Wm nurse h 41 Harvard
Tatelman Jacob presser 1605 Beacon h at B
"see Tait
Tatro Charles A (Rose) meat ctr 10 Harvard sq h 9 Webster pl
Tattan Alice E clk bds 40 Webster
"Jasper (Alice E) janitor h 40 Webster
Taussig Alfred J (Gene S) woolen mfr h 130 Fuller
"Felix (Frances) molasses B h 3 Powell
"Felix jr student bds 3 Powell
Tay Wm M (Mary W) dry goods h 11 Linden pl
Taylor Ann M wid Washington I h 294 Walnut
"Anna M h 29 Elm
"Arnet (Margaret) contr h 32 Claflin rd
"Cecil B (Margaret) auditor B h 162 Babcock
"Charles H (Ethel) prin Edward Devotion sch h 168 Winthrop rd
"Dorothy bds 163 Tappan
"Elizabeth R wid John G h 46 Kenwood
"Emily M priv sec bds 12 Glenland rd
"Flora A Mrs h 11 Wellman
"Florence J Mrs h 27 Cypress pl
"Florence S Mrs h 299 Tappan
"Frances M student bds 34 Manchester rd
"Frank T (Nellie) dentist B h 34 Manchester rd
"G Herbert (Freida A) com mer h 40 Green
"Harold J (Sadie G) lawyer h 299 Tappan
"Harold S prov bds 11 Wellman
"Harry W (Grace S) vice-pres B h 58 Marshal
"Helen C wid h 171 Harvard
"Helen L tchr B b 17 E Milton rd
"Henry L (Gladys S) civ eng h 6 Beals
"Henry M (Jane) real est h 163 Tappan
"Horace (Constance) tchr h 3 Netherlands rd
Taylor
"Isabelle clk 1324 Beacon bds 229 High
"John A (Caroline) sales h 672 Wash
"John F (Delia F) painter 12 Glenland rd h do
"John R editor h 29 Thorndike
"Josephine S Mrs tchr Lawrence sch h at Dor
"Katherine student b 32 Claflin rd
"Lucian E (Jennie C) cataloguer h 5 Auburn cts
"Lucy D bds 171 Harvard
"Margaret bds 294 Walnut
"Margaret wid Henry J h 229 High
"Mary bds 294 Walnut
"Mary A wid George H h 17 E Milton rd
"Moseley (Emily P) journalist h 225 South
"Paul bds 1053 Beacon
"Richard P sales bds 32 Claflin rd
"Robert W pntr b 12 Glenland rd
"Ruth bds 32 Claflin rd
"Samuel H (Lena) meat ctr 284 Harvard h 31 Station
"Simeon (Lisetta) sales B h 88 Columbia
"Stephen G bds 29 Elm
"Thomas L bds 92 Toxteth
"Thomas W (Mary) Ladder 2 h 177 Pond av
"Thomas W teller 1341 Beacon bds 12 Glenland rd
"Thornton G student bds 70 Coolidge
"Una maid 232 Summit av b do
"Walter C died June 27 1920
"Wm C (Hattie) (Jersey Butter Co) 131 Wash h 104 Walnut
"Wm H (Anna C) hosiery h 70 Coolidge
"Wm L (Eva) com trav h 16 Strathmore rd
"W Arthur clk 1324 Beacon h at Allston
Teder Thomas (Nelida M) fore h 185 Davis av
Teel Benjamin F rem to Newton
Teele Arthur P (Winifred) lawyer B h 91 Marion
Tehan Alice F tchr bds 1618 Beacon
"Harry G (Inez M) clk bds 1618 Beacon

M. MALMROSE, Painting & Decorating
Tel. 4841 Brookline
288 HARVARD ST. BROOKLINE, MASS.

Tehan
"Jeremiah F (Margaret E) h 1618 Beacon
"Teresa A tchr bds 1618 Beacon
Telfer Mary G wid Wm h 29 University rd
Telles Charles B express b 200 Kent
Temby Henry B (Agnes T) h 29 Park
Temple John E bds 60 Windsor rd
Ten Broeck Mary wid Edward P h 255 Walnut
Tenney Allan G (Katherine F) tchr h 82 Walnut
"Mary E M U bds 58 Greenough
"Roger C clothing bds 12 Stetson
Tenny Henry M clk bds 37 Waverly
Tenthorey Lucie tchr 33 Alton pl bds do
Terry Coles C (Unis) autos bds 11 Waverly
Terzis Wm (Mary) fruit h 640 Wash
Tetlow Elizabeth wid John h 21 Cumberland av
"Elsie H tchr b 21 Cumberland av
Tewksbury Loraine attendant 227 Summit av bds do
Thalern Henrietta Mrs h 115 School
Thatcher Catherine h 21 Dwight
"Thomas W (Josephine) h 21 Dwight
"Wm (Delia) at Mrs John L Gardner's h 257 Warren
Thaxter Charlotte Mrs h 16 Winchester
Thayer Carl student b 30 Stearns rd
"Edward K (Susan M) h 119 Park
"Elisha N (Mildred D) iron h 9 Corey rd
"Ella S wid George h 336 Tappan
"Elmer A died Apr 21 1919
"Fannie A Mrs bds 1110 Beacon
"Fannie M wid Elmer A h 39 Harvard av
"Frank B (Ella) cotton B h 67 Carlton
"George A (Ella S) h 336 Tappan
"Harriet F student b 1069 Beacon
"Harry B (Louise) wool h 2 Euston
"Helen M asst at Pub Lib bds 39 Harvard av
"Ida T h 40 Babcock
"Robert F student b 30 Stearns rd
"Wm H (Lucy R) steam heating B h 30 Stearns rd
Theall Lillian A tailoress 1333 Beacon bds at B
Theilbault Emma maid Brookline Contagious Hospital Newton n Grove bds do
Theise Simon (Jeanette) furn B h 60 Naples rd
Theophiles Bros Co (Peter and Speros) confrs 1623 Beacon
"James J gro 1625 Beacon h 116 Corey rd
"Peter (Theophiles Bros) bds 1563 Beacon
"Speros (Georgia) (Theophiles Bros) h 1563 Beacon
Themlis Victor P h 46 Garrison rd
Thibodeau Peter F auto repr 316 Boylston h at Rox
"Wm A (Anna O) lawyer h 3 Alton pl
Thielscher Ernest H (L Josephine) master mech h 43 Thorndike
"Karl L rem to Buffalo N Y
"Mildred I sten bds 43 Thorndike
Thing Annie E wid Samuel B h 40 Babcock
Thomas Annie sales bds 58 Aspinwall av
THOMAS ARTHUR E Manager Beacon Electric Co h 302 Harvard Tel Brookline 2240
"Beatrice nurse b 135 Aspinwall av
"Charles F W (Elsie H) h 104 Westbourne ter
THOMAS CLEMENT G Treasurer Thomas' Fish Market Inc 714 Washington h 212 Clark rd
"Ebion F bds 212 Clark rd
"Emeline wid Patrick h 17 Thayer pl
THOMAS' FISH MARKET INC 714 Washington Tels Brookline 6000-6400-4168 See right top lines and page 16
"Harry C died May 11 1919
"Henry student b 185 Winthrop rd
"Leah C bds 39 Dwight
"Margaret J hkpr 227 Aspinwall av
"Marian M tchr Edward Devotion sch bds at B
"Marie wid Felix h 212 Clark rd
"Mary E Mrs bds 53 Marion
"Regina bds 212 Clark rd
"Ruen Mrs h 63 Rawson rd
"Trumbull Mrs h 6 Gordon Hall Richmond ct

ESTABLISHED 1847.
CITY LAUNDRY COMPANY
82-100 Lenox Street, Boston
Telephone Roxbury 283
Unexcelled Facilities for Laundry Work of Every Description

Thomason A VanAllen lawyer B bds 122 Park
"Robert G bds 122 Park
Thompson Albert h 39 School
"Albert M (Lizzie M) hostler 316 Wash h 39 School
"Albert M jr student bds 39 School
"Albert T (Katherine T) lantern slides B h 1595 Beacon
"Andrew (Agnes) clk 10 Harvard sq h 227 Wash
"Andrew P (Ruth E) chauf bds 1160 Boylston
"Archibald chauf b 1160 Boylston
"Arthur C (Lillian C) h 23 Sumner rd
"Charlotte E clk B bds 20 Elm
"Clara A wid Edmond F bds 16 Warwick rd
"Claramond vocalist bds 219 Harvard
"Earle A student bds 39 School
"Edmund plmbr 81 Harvard h at Newton
"Edwin E (Christina) driver h 1160 Boylston
"Elizabeth C sec h 219 Harvard
"Ellen wid John h 35 Brookline av
"Emma bds 24 University rd
"Emma wid Wm R bds 20 Elm
"Ernest A (Florence) lawyer h 58 Marshal
"Ethel M bds 1491 Beacon
"Frank O driver 10 Harvard sq h 9 School
"Frank O (Mary A C) h 25 Columbia
"George W (Christina) carp 55 White pl h 13 Perry
"Grace E sten bds 25 Harvard av
"G Arthur (Nellie V) elect h 1024 Commonwealth av
"Helen F wid George W bds 65 Pleasant
"Isabella seam bds 13 Perry
"James (Annie) janitor bds 1038 Beacon
"James G (Jennie) sch attendance officer rm 12 Town Hall h 25 Harvard av
"John F (Marietta F) h 24 University rd
"John G (Isabelle) police h 15 Perry
"John H (Rosamond) eng h 175 Rawson rd

Thompson
"John W (Lola M) gro 782 Boylston h do
"J Clinton (Kathryn) lawyer B h 11 Claflin rd
"Margaret student bds 35 Brookline av
"Margaret N Mrs bds 21 Green
"Marion C bds 23 Sumner rd
"Mark (Catherine) fore h 609 Hammond
"Marshall P (Clara C) lawyer h 207 Aspinwall av
"Mary student bds 33 Brookline av
"Mary B wid Clarence A bds 73 Kenwood
"Mary C bds 43 Druce
"Maurice deK (Lillian) prof M I T h 5 Fairmount
"Nelson C uphol 262 Wash h 17 Davis av
"Peter H (Catherine) phys h 43 Babcock
"Ralph E (Emily) supt B h 428 Warren
"Robert H (Louise C) sales mgr h 14 Marion ter
"Robert L janitor 1324 Beacon h at B
"Russell C rem to Hudson
"Thelma S clk bds 73 Kenwood
"Thomas F (Mary) pntr 287 Wash h 40 Kent
"Wm M (Eleanor) eng h 16 Roberts rd
Thomson Agnes bds 12 Naples rd
"Albert G bds 12 Naples rd
"Charles (Mary P) h 12 Naples rd
"Dorothy wid Stuart h 126 Longwood av
"James treas h 210 Winthrop rd
"Lydia P Mrs bds 376 Wash
"Robert A (Annie) plmbr h 33 Kent
"Wm J autos bds 12 Naples rd
Thorburn James G (Dorothy) whol woolens h 19 Monmouth ct
Thorn Frank opr bds 1343a Beacon
Thorne Fred S phys bds 12 Marshal
"James H clk 1324 Beacon h at Newton
"Maud L wid Fred S h 12 Marshal
Thorndike Caroline M h 9 Park vale
"Madeline h 34 Centre
Thorneberg Mary h 90 Ivy

ESTABLISHED 1875
L. NICKERSON
AWNINGS, TENTS, COVERS, FLAGS, FLAGPOLES
173 STATE ST., cor. COMMERCIAL ST., BOSTON Tel.—Richmond 986

Thornton Henry (Mary G) h 8 Browne
"John C (Clover) butter 46 Bartlett cres h do
"Paul R butter bds 24 Bartlett cres
"Randall H supt 50 Wash h at Camb
Thorsen Knut mach bds 14 Linden
Thrasher Agnes B Mrs h 4 Stedman
THREE FIELDS GARAGE INC E M Rogers Pres 1356 Commonwealth av between Harvard av and Allston st Allston Tels Brookline 1394-72767 See page 6
Threlheld Kitty wid h 1063 Beacon
Threshie Charles dentist b 144 Middlesex rd
"Nellie F wid Charles h 144 Middlesex rd
"Philip H bds 144 Middlesex rd
Thrige Thomas B (Julia) student h 5 Grafton Hall Richmond ct
Thumim Esther tchr b 1895 Beacon
"Frances social wkr h 1895 Beacon
"Leo A acct bds 1895 Beacon
Thurber Dexter (Caroline) h 320 Tappan
"Luman (Mona) h 320 Tappan
Thurlow Ellen wid P M h 22 Toxteth
"Maria wid Clarence E h 22 Toxteth
"P Max bds 22 Toxteth
Thurston George C (Maud A) driver 66 Wash h 22 Perry
"Mary C tchr B H S h at Som
"Wm B (Mary B) chauf h 33 Aspinwall av
Thym Eliza wid George h 111 Centre
Thyng Dolly bds 15 Claflin rd
Tibbetts Charles E (Lizzie T) pub B h 6 Park Drive
"Harriet h 9 Park vale
Ticknor Helen F wid Howard M h 187 Winthrop rd
Tiernan Catherine H drsmkr bds 82 Brook
"Henry E clk bds 82 Brook
"John F pntr bds 82 Brook
"Patrick J (Ellen M) lab h 76 Brook
"Thomas C student bds 82 Brook
Tierney Agnes opr bds 24 Walter av
"E F Miss clk 1324 Beacon bds at Dor
Tierney
"James J (Bridget) janitor Brookline Public Baths h 24 Walter av
"John J (Catherine) lab h 24 Walter av
"Paul student bds 15 Winslow rd
Tilbury James (Winifred) h 139 Davis av
Tilden Alice C h 34 Coolidge
"Myra E h 34 Coolidge
Tileston Henry Mrs h 3 Gordon Hall Richmond ct
"Mary F wid John B h 43 Allerton
Timmens Patrick J carrier P O 47 1354 Beacon h at Allston
Timmons Edgar (Marie) carp h 99 Wash
"Elizabeth M opr bds 99 Wash
"Mary M opr bds 99 Wash
Timms Morton C (Annie) kennel mn h 254 Clyde
Timoney Patrick (Ellen W) chauf h 20 Harvard pl
Tingley E Louise sten h 677 Wash
"Gertrude h 1402 Beacon
Tinker Henry W h 205 Rawson rd
Tippett M Ethel clk b 158 Naples rd
Tirrell Arthur R (May B) leather B h 36 Sumner rd
Tishler Myer (Minnie) uphol 30 Station h at Rox
Titcomb Arthur R (Annie S H) clergyman h 93 Marion
"Charles D dentist B h 50 Williams
Titone Victor (Star Shoe Repairing Co) 172 Wash h 2 Davis av
Titus Henrietta Mrs h 93 St Paul
Tobey George B (Lillian F) buyer h 242 Clark rd
"George L (Pauline F) phys B h 107 Crafts rd
"Guy D (Martha J) real est h 238 Clark rd
"Miriam A tchr phys training pub sch h 19 University rd
"Susan K bds 769 Wash
Tobin Frank clk bds 21 Linden pl
Tod Stuart (Gwendolyn) h 497 Boylston
Todd Louise E clk bds 32 Linden
"Lutie S bds 110 Middlesex rd
"Ralph S sales 10 Harvard sq h at Roslindale
"Sarah F wid L B h 110 Middlesex rd

McNEILLY'S RIDING ACADEMY
HEATH STREET, NEAR HAMMOND CHESTNUT HILL, MASS.
Dressing Rooms for Men and Women, with all Modern Equipments
COMPETENT INSTRUCTORS LESSONS BY APPOINTMENT
S. J. McNEILLY, Proprietor Tel.—Brookline 166

Tolman Frederick A clk bds 109 Winchester
"Harold E clk 718 Wash b 31 Elm
"James H (Jennie) police h 31 Elm
"Madeline R sten bds 31 Elm
"Wm M mach bds 31 Elm
Tomkins Rebecca laundress bds 34 White pl
Tomlin Harold G died May 8 1920
"Robert K sales h 113 Stedman
Tompkins Robert R (Vera F S) h 98 Westbourne ter
Tompson Gertrude E sten b 51 Gorham av
Toner Harry J (Nellie) h 18 Atherton rd
Tonra Catherine tel opr bds 9 Kendall pl
"Helen tel opr bds 9 Kendall pl
"Helen J sten bds 16 Harrison
"James W police bds 16 Harrison
"John (Margaret) lab h 51 Walter av
"John rem to Bridegport Conn
"John F signalman bds 15 Harrison
"Margaret opr bds 57 Walter av
"Margaret sten bds 9 Kendall pl
"Mary biller bds 9 Kendall pl
"Mary J clk bds 16 Harrison
"Michael (Mary) lab h 57 Walter av
"Michael L student b 16 Harrison
"Patrick H clk bds 16 Harrison
"Patrick J (Catherine) lab h 9 Kendall pl
"Patrick M (Catherine) lab h 16 Harrison
"Michael J cond bds 12 Henry
Tooey Rose wid Thomas b 50 Villa lane
Toohey George A clk 1324 Beacon h at B
Toohill Catherine N sten b 37 Pearl
"John T steel wkr bds 37 Pearl
"Mary E laundress bds 37 Pearl
"Patrick (Catherine) lab h 37 Pearl
"Patrick J driver 1324 Beacon bds 37 Pearl
"T Joseph driver 66 Wash bds 37 Pearl
Tooker Irving R (Mary L) (Worden & Tooker) 360 Boylston h 26 Linden
Toombs Alice bds 29 Elm
Toomey Joseph E (Mary) plmbr h 643a Chestnut Hill av
Toomey
"Timothy J (Catherine) insp h 23 Kendall
Tooth John h 275 Pond av
Toplift Lucy tchr bds 69 Cypress
Toppan Alexandra bds 10 Sewall av
"Wm J (Augusta B) h 10 Sewall av
Torney George H (Anna W) phys Bournewood Hospital h end South
Torrey Charles (Sarah L) com mer B h 88 Centre
Towle Dennis (Margaret M) chauf 124 Holland rd h r do
"Edna G tchr Edward Devotion sch bds 10 Marion ter
"Elizabeth bds 20 High
"James h 20 High
"Wm W (Helen L) lawyer B h 151 Salisbury rd
Town Hall Market vacant
Town of Brookline see Brookline town of
Towne Arthur B installer 1318 Beacon h at B
"Margaret A wid George E died Aug 23 1919
"Mary E tchr bds 123 Kent
Towns Alexander h 122 Pleasant
Townsend Anna A Mrs artist h 9 Sewall av
"Anna Mrs h 69 Babcock
"Annie R bds 9 Irving
"Charles E S student b 248 Buckminster rd
"David (Frances M) phys h 9 Irving
"Georgia D Mrs h 248 Buckminster rd
"Lena H wid Charles H bds 1894 Beacon
"Lucy M wid George J h 9 Irving
"Luther T clergyman h 94 Naples rd
"Mary S Mrs h 198 Rawson rd
"Newell C student bds 248 Buckminster rd
"Roy H steel bds 1894 Beacon
Townshend Arthur B Mrs 60 Marshal
"Bailey instr M I T b 60 Marshal
Tozzer Arthur C vice-pres h 17 Stearns rd
Trachsel Wm H (Mary) clk h 168 Coolidge
Tracy Agnes Walker Mrs music tchr 233 Harvard bds do

EDWARD SHARP & SON
REAL ESTATE AND INSURANCE
WASHINGTON SQUARE BROOKLINE 837 OLD SOUTH BUILDING BOSTON
Telephone, Brookline 323 Telephone, Main 2692

Tracy
"Annie F wid Nathan K h 44 Centre
"A bds 103 Abbottsford rd
"Edwin E mach bds 17 Bowker
"Elizabeth tchr bds 141 Fuller
"Frank E jr (Susan B) acct h 32 Park Drive
"George L (Agnes) comp h 233 Harvard
"John J (Mary) auto trimmer 81 Boylston h 201 High
"Luella Mrs bds 61 Park
"Mary social wkr bds 141 Fuller
"Mary E bds 168 Winthrop rd
"Norman H (Blanche E) dentist h 208 Fuller
"Theresa wid Andrew h 141 Fuller
Trahon Francis cond bds 299 Boylston
"Mary wid James h 299 Boylston
Train Constance sten b 44 Davis av
"Elizabeth bds 68 Marshal
"Elizabeth bds 50 Goddard av
"Minna wid Franklin M h 68 Marshal
"Minna h 35 Chestnut
"Sarah B h 35 Chestnut pl
"Stephen G died May 6 1920
Trainer Celia E Mrs died Sept 6 1919
"Foster M bds 740 Wash
"Harry R mgr B h 470 Wash
"Potter M bds 740 Wash
Trainor James (Elizabeth) firemn h 83 Stearns rd
"John (Arletia) weigher h 1230 Boylston
"Marie tel opr bds 83 Stearns rd
"Rosella F nurse bds 83 Stearns rd
Trant Miriam clk 1308 Beacon h at Dor
Trask Bertha h 63 Walter av
"Maurice H (Anna R) mgr H J Heinz Co h 185 Rawson rd
Travers Frank J meatctr h 21 Morss av
"Joseph F (Erina J) h 106 Browne
Treadwell Sanford L h 50 York ter
Treanor James J clk P O 46 h at Rox
Tremblay Alfred E (Edith) sign pntr 67 Boylston h 282 Wash
"Edith H clk 1324 Beacon bds 282 Wash
Trickey E A Miss clk 1324 Beacon bds at Brighton

Trickey
"Ruth P h 28 Vernon
Trimble Wm J (Elizabeth C) chauf h 111 Westbourne ter
Tripp Harold S musician B h 8 Cypress ter (W)
"Newell R (Lulie) mgr h 50 Harris
"Wm V (Emily A) real est h 305 Buckminster rd
Trott Warren (Bertha) chauf h r 66 Perry
Trotter Edward night fore Beaconsfield Garage
Trowbridge Josephine bds 40 University rd
"Lucy B S Mrs died June 11 1920
Troy Margaret J wid Joseph B h 23 Kilsyth rd
"Wm F acct bds 23 Kilsyth rd
Truax Minnette A Mrs h 1651 Beacon
Truden James L (Mary A) genl supt B & A h 1887 Beacon
True Edmund E (Frances B) sales mgr h 37 St Paul
"Ellen H Mrs h 24 Winthrop rd
"Herbert sales h 250 Winchester
Truesdale David lab h 26 Pearl
Truette Everett E (Fannie S) musician h 130 Dean rd
Trull Annie L D Mrs h 38 Beals
"Harold A bds 38 Beals
"Madelyn bds 38 Beals
Trulson John autos bds 105 Harvard
Tsetsi Stain M hairdresser 32 Wash h at B
Tucker Annie H Mrs h 219 Harvard
"Charles B jr 1331 Beacon bds 48 Pleasant
"Charles H rem to Boston
"C Bernard (May R) mgr B h 48 Pleasant
"Emily sten bds 219 Harvard
"Henry S h 6 Juniper
"H Neilson (Mary E) mech dentist h 10 Strathmore
"Ida H wid Henry bds 35 St Paul
"Newell (Musette L D) h 1578 Beacon
"Paul R (Olga E) sales 1331 Beacon h 229 Harvard
"Philip M (Nancy N) broker h 163 Dean rd
"Richard D (Mary B) prin Heath sch h 21 Bartlett cres

GREGORY & BROWN CO.
INTERIOR DECORATORS
Tel. Fort Hill 526
6 Hamilton Place Boston, Mass.
Paperhangings and Fabrics, Draperies, Upholstering, Furniture, Carpets, Painting and Decorating.
Opposite Park St., Church

Tucker
"Rufus S (Harriet N) com trav h 1793 Beacon
"Sallie S bds 1694 Beacon
"Wm Henry Mrs h 34 Garrison rd
Tuckerman J Willard (Alice H) real est B h 60 Waverly
"Lucy D h 26 Elm
"Rebecca L bds 26 Elm
Tufts Eugene L (Irona) soda fountains h 164 Tappan
"Nathaniel P (Marie B) sales h 10 Kilsyth rd
"Susan Mrs bds 1079 Beacon
"Wm h 119 Freeman
Tully Francis W (Susan) dry goods B h 3 Alwington rd
"John F (Mary G) pntr h 77 Brookline av
"Thomas (Susan) lab h 32 Flora
"Thomas h 124 Winthrop rd
Tuohy Isabell sten bds 35 Eliot cres
"Joseph P credit mgr bds 35 Eliot cres
"Katherine H wid Joseph H h 35 Eliot cres
"Mary C sten bds 35 Eliot cres
Tupper Frank B (Ardell) broker h 1390 Beacon
"George W (Mary) immigrant sec B Y M C A h 45 Powell
Turbett Helen maid 473 Chestnut Hill av
Turley Alice F comp bds 57 Perry
"Annie A comp bds 57 Perry
"Thomas J (T J Turley & Son) h 57 Perry
"T J & Son (Thomas J and Vincent M) tailors 237 Wash
"Veronica G bds 57 Perry
"Vincent M (T J Turley & Son) 237 Wash h at Newton Highlands
"Winifred B tailoress 237 Wash b 57 Perry
Turner Beatrice C pianist bds 786 Wash
"Catherine bds 116 Browne
"Clara E h 79 Greenough
"Constance F bds 24 Spooner rd
"Dell W (Margaret) police h 44 Harris
"Edith tchr 31 Hedge rd h at B
"Ellen wid Paul h 1477 Beacon
"Fergus S (Fanny I) art goods B h 24 Spooner rd
"George printer 87 Wash h at Rox
Turner
"Gertrude bkpr bds 1471 Beacon
"Grace F sec bds 1471 Beacon
"Marguerite L bds 24 Spooner rd
"Helen h 1689 Beacon
"Lucy L wid Fergus B h 79 Greenough
"Mabel R bkpr bds 1471 Beacon
"Marguerite A bds 24 Spooner rd
"Maurice W (Abby R) phys 788 Wash h 786 do
"Minnie A buyer bds 1471 Beacon
"Oliver Mrs h 617 Boylston
"Rebecca A wid Archibald h 116 Browne
"Vesta M tchr J Elliott Cabot sch bds at Allston
"Wallace M (Helen H) prof B h 1482 Beacon
"Walter S (Mary A) testman 39 Aspinwall av h 85 Franklin
Turpin J Clifford (Isabel R) cotton B h 63 Francis
Turtle Madeleine K b 22 Osborne rd
"Margaret bkpr bds 15 E Milton rd
"Wm (Katharyn A) lawyer B h 22 Osborne rd
"Wm Jr student bds 22 Osborne rd
Tuscher Catherine A h 47 White pl
Tuttle Fred W (Helen E) dentist h 202 Fuller
Tutty Edward J (Cora) plmbr 1628 Beacon h at Dor
Tweedell Helen sten bds 15 E Milton rd
"Isabella sten bds 15 E Milton rd
"Mary wid Richard T b 15 E Milton rd
Twiss Edward rem to Dorchester
"Helen M sten bds 593 Heath
"John A jr golf player bds 593 Heath
"John M butler h 593 Heath
"Mary E sten bds 593 Heath
"Mary E Mrs died May 16 1920
"Michael C golf player b 593 Heath
TWO TOMS COMPANY Furniture and Piano Movers 31 Hopedale Allston Tel Brighton 1120 See back cover
Twomay Michael M (Abbie A) janitor h 19 Hurd rd
Twombly John S (Lillian) broker h 126 Babcock
Twomey John H repairmn 1318 Beacon h at J P

THOMAS' FISH MARKET Inc.
PURVEYORS OF FINE SEA FOOD
We are direct Receivers
714 Washington St. PHONE SERVICE 6000-6400-4168 Brookline, Mass.

Tyler Barrett P (Sophie) rector All Saints Epis church h 1789 Beacon
"Clifford M (Grace F) treas B h 219 Buckminster rd
"Daniel (Ethel) shoe mfr h 109 Babcock
"Daniel jr student bds 109 Babcock
"Frank J h 30 Powell
"Frederick B (Ethel A) banker B h 225 Clinton rd
"Granville C h 4 Dwight
"G Howard (Ruby F) auto renting h 75 Brook
"Harriet N student b 105 Babcock
"John (Margaret) h 369 Tappan
"Martha W student b 109 Babcock
"Richard M student bds 219 Buckminster rd
"Ruth bds 219 Buckminster rd
Tynan Helen M opr bds 1 Franklin ct
"James (Margaret) lab h 12 Kendall pl
"John (Catherine) hostler h 65 Franklin
"John A chauf h 33 Villa lane
"Patrick J (Nellie) lab h 1 Franklin ct
Udell Annie T tchr Practical Arts sch h at B
Ulin Charles (Helene) clothing B h 47 Alton pl
Ulman George R (Emeline C) h 52 Norfolk rd
Ulmer W Edwin (Mazie G) h 121 University rd
Umlah Gladys O student bds 70 Harvard
"Wm A (Johanna F) bldr 70 Harvard h 72 do
Umscheid Jacob (Anna) baker 139 Cypress h 18 E Milton rd
Underhill Wm W (Elizabeth E) treas B h 15 Kenwood
Underwood Charles F (Mary) h 35 University rd
Union Chester R (Ruth B) acct h 124 Babcock
Unkles Beulah J sten b 77 Stearns rd
"Dorothy S student b 77 Stearns rd
"Kathleen M sec b 77 Stearns rd
"Meriel H bkpr bds 77 Stearns rd
"Wm (Maria) capt Ladder 1 h 77 Stearns rd
"Wm M student bds 77 Stearns rd
Untersee Carl R drftsmn bds 161 Davis av
"Elsa student bds 161 Davis av
"Emil A com trav bds 161 Davis av
"F Joseph archt B h 161 Davis av
"Marie rem to N Y City
"Maximilian student b 161 Davis av
"Pauline student bds 161 Davis av
"Philip chemist bds 161 Davis av
"Stella H died Mar 29 1920
Upham Burt F h 53 Alton pl
"Jessie I h 30 Webster
"Percy A ins bds 1043 Beacon
Upton George clk 1298 Beacon h at Allston
Ure Dorothy bds 86 Harvard av
"Robert H (Florence S) mgr bds 86 Harvard av
Utley Nellie G Mrs h 1731 Beacon
Vachon Edgar J supt 649 Wash bds at Newton
"Louis student bds 641 Wash
"Lawson chauf bds 641 Wash
VACHON L A (Lucy) Treas L A Vachon Inc 643 Washington h 641 Washington
VACHON L A INC L A Vachon Treas Authorized Ford Dealers 643-653 Washington Tels Brookline 6993-72891 See back cover
Vail Harris H (Adelaide W) phys b 123 Longwood av
Valentine Sophie wid Robert G bds 50 Vernon
Valk Henry E (Theresa M) chauf h 108 Chestnut
Vallandigham Edward N (Aveline) writer h 285 Reservoir rd
Van Bergen George L student bds 1501 Beacon
Van Bibber Charles E (Florence E) mech eng h 12 Strathmore rd
Vangel Louis P restr 712 Wash bds 658 do
Van Horn Isaac (Clara) real est h 54 Stearns rd
Van Kleeck Walter L rem to Newton
Van Lawro Carlos W rem to N Y City
Van Linbeek Charles (Bertha) mgr h 1471 Beacon
Van Ness Carl N (Beatrice W) mgr h 91 Francis
Van Noorden Ezekiel (Sarah) metals B h 124 Park

MARKET TRUST COMPANY
309 WASHINGTON ST. Brighton **136 BRIGHTON AVE. Allston**

Van Syckel E Carhart mining eng b 26 Park Drive
"John C (Margaret) sales h 26 Park Drive
"John S rem to Springfield
Van Ulm Natalie B student bds 126 Clark rd
Van Voorhis H Courtland (Jane S) bonds B h 109 Lee
Van Wartt Emelene hkpr 23 Juniper
Van Wickle George S (Jennie) h 22 Windsor rd
Van Wormer Adelaide M wid Wm H h 1407 Beacon
Varnex John W barber 297a Harvard bds at Camb
VARNEY HENRY A (Lucia) Town Engineer rm 25 Town Hall h 62 Dwight
"Paul C Mrs bds 26 Greenough
Varnum George H (Sadie) clk 66 Wash bds 165 Wash
"Wm H cashr 66 Wash h 38 Bowker
Vass Harriet h 16 Edwin
Vaughan Clarence B (Minerva E) dentist B h 1855 Beacon
"David D (Eliza W) prof h 16 Kent sq
"Frank M rem to Boston
"George A (Blanche) broker h 5 Verndale
"Marion student bds 16 Kent sq
"Wanton rem to Boston
Veazie Lawrence G h 111 Winthrop rd
Veiton May student bds 11 Harris
Veldhuyzen Marie C A h 219 Harvard
Venuti Vincent P (Theresa) gro h 26 Jamaica rd
Verges Eugene W Mrs h 120 Babcock
Verhoeff Frederick H (Margaret L) phys B h 61 Monmouth
Verner Robert S (Sarah F) driver h 1162 Boylston
"Thomas helper bds 1162 Boylston
Vernon Thomas bds 543 Heath
"Wm porter bds 152 Harvard
"Wm N clk 1322 Beacon h 154 Harvard
Ver Planck Edward D (Florence) com mer B h 115 Dean rd
"Philip rem to Newton
Vesey Burr W (Adele) sales h 123 Freeman
Viaux Frederic (Maude B) real est h 120 Pleasant
Vickery Herman F (Anna S) h 26 Chestnut
"Howard L rem to San Francisco Cal
"Robert G cotton h 26 Chestnut
Vierra Hortense P tel opr b 33 Brook
Vietts Frederick H (Cordelia) sales h 5 Cypress ter E
Vigeant Mederic (Angelique) butler h 227 Cypress
Vila Annie Fields Mrs h 1651 Beacon
Village Market (John Singer) 89 Wash
Vinal Albert W (Alva S) h 19 Columbia
"Eaton W (Flora E) bkpr h 3 Auburn cts
"Ella J sec bds 3 Auburn cts
"Jane W wid Alfred R h 19 Columbia
"Mabel E supervisor h 19 Columbia
VINAL MOTOR SERVICE INC Wm J Breeyear Treas High Grade Taxi Service 1149 Commonwealth av Boston Tels Brighton 2100 or 1020 See page 7.
Vincent Abbie wid D Howard h 9 Shailer
"Elizabeth L sec bds 1895 Beacon
"Frances J Mrs matron Brookline Gymnasium h 236 Cypress
"Press (James J Lynch) 6 Aspinwall av
"Wm H (May E) lawyer h 9 Shailer
Vining Agnes B Mrs died Jan 24 1920
"Edward P h 149 Harvard
"Julia A wid rem to Dorchester
Vinton Ernest A (Margaret) sales h 187 Babcock
Vivian Georgianna nurse b 114 Lancaster ter
Vogel August (Annie) h 165 Davis av
"August E (A Vogel & Son) 29 Harvard h do
VOGEL A & SON (August E Vogel) Caterers 29 Harvard Tel Brookline 243
"Carl H clk bds 165 Davis av
"Emily T bds 115 Davis av
Voigt Ernest R (Harriet A) music pub h 25 Stearns rd
Vold Ole I student bds 15 Park vale
Volkmann Arthur L K rem to Boston

WILLIAM E. McCOY & CO.

Real Estate and Insurance

OFFICES—451 Old South Bldg., Boston **Coolidge Corner, Brookline**

Vollmer Wm F h 675 Wash
Volvas Stephen clk 649 Wash h at Rox
Von Arnim Albertina h 87 Ivy
"Alfred K (Fanny I) h 49 Monmouth
von Kieffer Leota Mrs h 153 Fuller
Vonderluft Nana Mrs h 30 Claflin rd
vonLadau Carl G (Janet L) examiner B h 72 Walnut
"Karl student bds 72 Walnut
Von Olker Dorothy G bds 725 Clinton rd
"Perry B (Lettie L) pres B h 125 Clinton rd
Voorhis Beila B Mrs died Mar 1 1920
"Charles D broker h 2 Strathmore rd
Vorse Ellen Mrs bds 87 Harvard av
Vose Frances H h 34 Park
"George A (Carrie K) v-pres B h 36 Evans rd
"Jean photo retoucher bds 133 Cypress
"Robert C (Helen) oil pntgs B h 216 Gardner rd
"Ruth L wid Ambrose S h 133 Cypress
"Willard A (Emma B) pres h 65 Sewall av
Voss Walter C (Loretta M) instr B h 22 Garrison rd
Voudouris Spers (Voudourist & George) h 15 Linden
" & George (Spers Voudouris and Peter George) confrs 39 Harvard
Vrahnos Anthony N phys h 78 Gibbs
Vulco Tire Co The (Harold L Frank George Frye) auto tire reprs 305 Wash
Wachtel Sidney (Stella) straw goods h 19 Fairbanks
Wade J Howard (Helene) sales h 48 Lancaster
"Kenneth H sales h 23 Netherlands rd
"Patrick J lab bds 128 Chestnut
"Walter E dentist 1352 Beacon
Wadley Edward D T coal h 62 Egmont
Wadsworth Charles D ins B h 80 Centre
"Edna bds 1600 Beacon

WADSWORTH HOWLAND & CO INC Artists Materials and Painters Supplies, Paints Varnishes &c 297 Harvard Tel Brookline 2074 and 139-141 Federal Boston Tel Fort Hill 3600 See left top lines and page 30
"H Grace Mrs died May 5 1919
"P Briggs real est B h 1600 Beacon
"P Briggs jr confr b 1600 Beacon
"Richard G (Mary) surgeon h 282 Warren
"Susan E Mrs h 15 Centre
Wagner Caleb E (Margaret) elect h 102 Franklin
Wah Kee laundry 1376 Beacon
Wah Ling laundry 134 Cypress h do
Wahlstrom Emil T (Effie V) decorator h 48 Brook
Waidner George rem to Detroit Mich
"Lillian F sten bds 22 Linden pl
"Louis F bds 22 Linden pl
"Wm F druggist 146 Cypress h 22 Linden pl
Waite Allan G (Julia R) rem to England
"Constance bds 549 Wash
"Frederick C (Annie H) v-pres b 61 Crowninshield rd
"Harry W (Margaret G) metals B h 549 Wash
"Joseph (Mary K) supt h 219 Harvard
"Joseph jr (Maude E) drftsmn bds 219 Harvard
Waitt Paul (Isabel W) writer h 805 Wash
Wakefield Phebe E bds 1661 Beacon
Walberg Arthur B bds 1081 Beacon
Walch Patrick lab bds 59 Brookline
Waldo C Sidney (Gretchen H) v-pres B h 40 Pine rd
"John A rem to N Y City
Waldron Ann M bkpr bds 254 Cypress
"Anthony (Catherine) produce h 254 Cypress
"Chauncey W (Ruth A) director School of Practical Arts h 14 Orchard
"Helen C sten bds 254 Cypress
"Jane domestic 30 Francis
"Maurice bds 53 Marion
"Thomas (Annie) driver 1324 Beacon h 254 Cypress

FREDERICK A. LEAVITT & HENRY A. BURNHAM
REAL ESTATE INSURANCE MORTGAGES
34 Walnut St., Village Square Tels.—Brookline 3030 or 3131

Waldron
"Thomas M chauf 1324 Beacon b 254 Cypress
Waldstein Robert (Edith) sales h 160 Thorndike
"Samuel (Bessie) cotton B h 21 Parkman
Wales Arthur E (Alexana) pres h 6 Elm
"George C (Marie A) archt B h 1064 Beacon
"George W (Edith F) beef B h 70 Perry
"Gertrude M sten 1345 Beacon bds at Allston
"Margaret bds 1661 Beacon
"Marie H bds 153 Dean rd
"Mary student bds 35 Crafts rd
"Maud Mrs bds 1661 Beacon
"Ralph H clk bds 35 Crafts rd
"Thomas B h 153 Dean rd
"Thomas C student b 35 Crafts rd
Walizer Lincoln h 8 School
"Wm J (Grace) asst fore h 8 School
Walk George chauf bds 16 Prospect
Walkama Samuel (Anna) metal wkr 91 Boylston h 22 Linden pl
Walker Albert N student b 26 Winchester
"Alice B h 662 Wash
"Ambrose archt B bds 119 Park
"Anna h 189 Walnut
"Annie G Mrs h 145 Winthrop rd
"Arthur L (Sarah) h 13 Cypress
"Arthur L jr bds 13 Cypress
"Benjamin F (Florence M) bkpr h 40 Kent
WALKER BODY BUILDER Automobile Painting 53 Washington cor Brookline av Tel Brookline 4699-W
"Clara D Mrs h 26 Winchester
"Clifford S chauf bds 14 Elm
"D Harold (Adeline) phys B h 14 Monmouth ct
"Elizabeth bds 13 Cypress
"Elizabeth L h 81 Park
"Emily Mrs h 34 Centre
"Emma W Mrs b 170 Winthrop rd
"Evelyn registrar B b 119 Park
"Florence A Mrs tchr h 17 White pl
"Frances A wid Edward S h 119 Park
WALKER FREDERICK B (Constance) Manager Stetson Coal Co 496 E First S Boston h 62 Dwight
Walker
"Frederick L (Eliza) pres B h 1093 Beacon
"George B (Annie B) h 1195 Beacon
"Harriet E rem to Auburndale
"Henry coal h 28 Winchester
"Herbert K (Marguerite K) acct h 56 Greenough
"I Chandler (Jessie) phys h 9 Auburn cts
"Jessie B wid Stoughton h 200 St Paul
"John (Abbie) metal wkr 33 Harvard h 5 Davis av
"John A (Annie) dry goods 153 Wash h 14 Elm
"John Harvey bds 14 Elm
"John T (Elizabeth L) archt h 239 Rawson rd
"Joseph lawyer B h 108 Upland rd
"J Murray (Elizabeth) securities h 101 Dean rd
"J W h 101 Dean rd
"Laura A h 1378 Beacon
"Louisa D h 189 Walnut
"Mary A bds 87 Marion
"Mathew J (Mary) lab h 141 Brook
"Mildred student bds 200 St Paul
"Nathaniel U (Helen D) lawyer B h 115 Buckminster rd
"N L (Walker Body Builder) 53 Wash h at Arlington Heights
"Ralph C clk bds 14 Elm
"Sarah E Mrs bds 68 Linden
"Stuart (Madeline M) broker B h 5 Griggs rd
"Theodore C h 118 Pleasant
"Wm E (Eva) mgr 1322 Beacon h 156 Harvard
"Wm W (Mary) blksmith h 33 Kent
Wall Francis P phys dir b 12 Perry
"Margaret J buyer bds 12 Perry
"Marion A fitter bds 12 Perry
"Mary G bds 12 Perry
"Wm J (Margaret J) jobber h 33 Aspinwall av
"see Whall
Wallace Arthur (Doretta L) shoes B h 15 Chatham
"Chester J 1st asst eng rm 25 Town Hall h at Reading
"Elizabeth E wid Wm E bds 133 Cypress
"Frank S (Elizabeth) chauf h 156 Boylston

W. H. RUSSELL GOUDEY PLUMBING AND HEATING
Stoves, Furnaces, Ranges
33 Harvard St., Brookline, Mass. Tel. Brookline 800

Wallace
"Frank (Zina) gro h 18 Osborne rd
"John I (Martha) eng h 128 Chestnut
"Joseph E fire alarm opr 342 Wash h 133 Cypress
"Julia wid Levi h 70 Marshal
"Margaret F wid John H waitress h 49 Kent
"Mary C wid Wm h 22 Salisbury rd
"Mary L bkpr bds 49 Kent
"Nellie Mrs laundress 1597 Beacon h at Allston
"Patrick G clk 1324 Beacon h at Rox
"Robert B sales agt h 96 St Paul
"Stewart G drftsmn 334 Wash h at J P
"Wm bds 22 Salisbury rd
Walley Anna M sten 1315 Beacon bds at Dedham
Wallman Charles (Anna) janitor h 816 Wash
Walmsley Ernest H (Edna C) sales mgr h 88 Fuller
Walnut Hills Cemetery (Myron D Fisher supt) Grove n Newton
Walrath Josephine wid Charles bds 8 Verndale
Walsh Austin (Della) gardener Amy Lowell's h 92 Dudley
"Catherine sales bds 219 Harvard
"Cordelia Mrs clk 1324 Beacon h at J P
"Daniel C J (Inez H) phys B h 163 Kent
"Daniel E (Margaret G) buyer h 108 Columbia
"Edward D pres-treas 21 Boylston h at Brighton
"Edward D Co plstrs Edward D Walsh pres-treas 21 Boylston
"Edward V elect bds 15 Hurd rd
"Elizabeth M sec bds 15 Hurd rd
"Ethel Mrs drsmkr 1318 Beacon h Harvard
"Ethel S Mrs h 344 Harvard
"Frances clk bds 163 Kent
"Frank J (Henrietta L) plmbr h 151 Mason ter
"Garrett J (Margaret J) chauf h 11 Cypress pl
"Garrett J jr carrier P O 67 bds 11 Cypress pl
"Henry M bds 261 Walnut

Walsh
"Isabelle A sten bds 11 Cypress pl
"James (Aniie) lab h 225 Cypress
"James (Elizabeth M) lab h 781 Boylston
"James H (Mary A) adv h 25 Russell
"John (Mary A) dairyman h 225 High
"John lab h 9 Winthrop pl
"John E (Eva A) printer h 20 E Milton rd
"John F sales bds 15 Hurd rd
"John J clk P O 46 b 12 Thayer pl
"Joseph K clk bds 15 Hurd rd
"Josephine V bkpr bds 163 Kent
"Julia hairdresser bds 33 Kent
"Kathleen W student bds 135 St Paul
"Laura F Mrs rem to Seattle Wash
"Louis S eng bds 48 Babcock
"Margaret bkpr bds 163 Kent
"Margaret hkpr 112a Chestnut
"Margaret G sten b 11 Cypress pl
"Margaret J student bds 135 St Paul
"Mary bkpr bds 219 Harvard
"Mary wid Richard h 115 Boylston
"Mary D Mrs h 48 Babcock
"Mary E sten rm 6 Town Hall bds 11 Cypress pl
"Maurice J (Margaret) motormn h 165 Wash
"Michael coachman h 15 Hurd rd
"Michael F (Rose F) gasfitter h 41 Franklin
"M Aloysius (Julia T) carrier Chestnut Hill P O h 12 Thayer pl
"Patrick L (Rose) mason h 35 White pl
"Richard E h 1236 Beacon
"Theresa R bkpr 66 Wash b 222 do
"Thomas clk 1324 Beacon h at Rox
"Thomas J (Annie) janitor h 38 Walter av
"Thomas J clk 1324 Beacon h at B
"Timothy (Marion) archt B h 135 St Paul
"Wm sales bds 15 Hurd rd
"Wm J (Winifred) printer h 48 Waverly
"see Welch
Walter Franklin jr (Victoria F) coal h 89 Winthrop rd
"Harry h 36 High

GEORGE W. JOHNSTON
REAL ESTATE 1299 BEACON ST.
TELEPHONE 2190

Walter
"Martin J (Myrtle E) ins insp h 223 Aspinwall av
Walters Mary nurse Bournewood Hospital bds do
Walton Annie wid Clifford S h 1 Winchester
"David H (Mary A) restr B h 310 Kent
"Roscoe pharmacist bds 16 Centre
Ward Adeline R Mrs musician h 53 Brington rd
"Andrew J (Elizabeth B) h 156 Tappan rd
"Anna S bds 20 Winchester
"Annie B bds 150 Babcock
"Charles H Mrs h 1731 Beacon
"Charles J chemist b 240 Cypress
"Charles L bds 67 Colchester
"Charles W (Mabel B) h 67 Colchester
"Elizabeth O bds 67 Colchester
"Emma S wid Clarence S h 20 Winchester
"Frances P (Ellen A) gro h 70 Brookline av
"Harry W shoe ctr b 240 Cypress
"James A police h 258 Cypress
"John B rem to Milwaukee Wis
"John H (Elizabeth) piano polisher h 34 White pl
"John L gasfitter bds 240 Cypress
"J Wm carp 696 Wash h at B
"Lillian drsmkr bds 77 Brook
"Lydia M wid George E bds 72 Egmont
"Marjory S bds 20 Winchester
"Mary wid Robert W h 240 Cypress
"May bds 1731 Beacon
"Mary E wid Warren h 203 Kent
"Mary T bkpr bds 77 Brook
"M Elizabeth bds 156 Tappan
"Patrick driver h 77 Brook
"Patrick (Sabina A) lab h 48 Pearl
"Reginald bds 20 Winchester
"Robert J ins agt bds 240 Cypress
"Rowena F clk bds 72 Egmont
"Sadie F bkpr bds 77 Brook
"Thomas (Catherine) driver h 76 Pearl
"Thomas (Anna) tmstr h 35 Walter av
"Thomas P (Margaret) tmstr h 771 Heath

Ward
"Willard E (Adeline) agt Board of Health rm 14 Town Hall h 53 Brington rd
"Wm clk 1324 Beacon h at Rox
"Wm mach bds 77 Brook
"Wm F clk P O 47 h at Som
"Wm J (Anna B) blksmith h 59 School
Warden John J (Clintie W) clk B h 10 Park
"M Elizabeth b 33 Westbourne ter
Wardman Sophia wid Jonathan bds 78 Stedman
Wardwell Chester A h 22 Euston
"Virginia C bds 1824 Beacon
"Wm R (Jessie T) mgr B h 1824 Beacon
Ware Alice h 25 Parkman
"Charles P (Elizabeth) h 52 Allerton
"Eliot B (Lucy T) sales B h 9 Griggs ter
"Ella M wid Eugene G died Aug 27 1919
"E Winslow (Louise T) com dry goods h 135 Crafts rd
"Francis M mgr 191 Clyde h do
"George L (Evelyn) broker h 285 Clinton rd
"Henry (Lucy) associate justice Municipal Court and lawyer B h 82 High
"Livonia C wid George W bds 62 Pleasant
"Matilda D wid Francis h 1359 Beacon
"Robert C (Home Method Kitchen) 1007 Beacon h at Som
"Robert D (Helen F) sales h 16 Winchester
"Wm M broker h 25 Parkman
Waring Frederick E rem to Newton
"Nelson (Abby R) pianist h 88 Browne
Warner Charles F (Abigail) acct h 43 Stetson
"Ellen M h 1731 Beacon
"Estella T Mrs h 386 Wash
"Henry S (Belle B) h 236 Walnut Walnut
"Nelson M (Elfreda) paper h 96 Naples rd
Warnock Charles W Mrs h 58 Dwight
Warren Charles A chauf h 16 Bowker

KING AUTO SUPPLY CO
HARDWARE, PAINTS, CUTLERY, TOOLS, HOUSEHOLD FURNISHINGS, GAS AND ELECTRIC FIXTURES
207 Washington Street Telephone—Brookline 401

Warren
"Charles H (Charlotte W) prof M I T, B h 67 Perry
"Constance bds 41 Middesex
"Cora F tchr h 156 Coolidge
"Cornelius elev opr 1651 Beacon h do
"Daniel W (Hannah) gardener h 28 Eliot
"Ella F bds 38 Linden
"Flora A wid Albert C died Oct 3 1919
"Frances A Mrs bds 67 Perry
"George C (Frances V) pres B h 41 Middlesex rd
"Henry S Mrs h 31 Claflin rd
"Herbert M granite bds 41 Middlesex rd
"James J mach bds 16 Bowker
"James J (Mary E) mgr h 51 Oakland rd
"Louis G granite bds 41 Middlesex rd
"Lucia A Mrs bds 1089 Beacon
"Mary E wid Jeremiah h 16 Bowker
"Max S (Birdie) rugs B h 21 Gibbs
"M Edwina bds 41 Middlesex rd
"Robert F chauf bds 16 Bowker
"Shields student b 28 Hawthorn rd
"Wm F clergyman h 131 Davis av
"Wm M (Sarah) dean B U h 28 Hawthorn rd
Warshauer Adelaide bds 12 Kent
"Carrie wid Rudolph M h 4 Fuller
"Charles S lawyer bds 12 Kent
"Herbert M bds 200 St Paul
"Isidore (Julia) jeweler B h 200 St Paul
"Marie bds 200 St Paul
Washburn Andrew h 68 Dudley
"Arthur W sales 10 Harvard sq bds do
"George H bds 38 Linden
"Grace B wid Alfred F h 210 Winthrop rd
"Mary E Mrs bds 98 Cypress
"Walter Rice (Violet J) h 39 Dwight
Washington Garage Co Inc Lester J Lishon pres 324-326 Wash
WASHINGTON GARAGE TAXI COMPANY Benjamin R Bird Prop Cars for All Occasions 324 Washington Tel Brookline 3870 See page 38

Washington
"Hermann B (M Isabel) mgr h 1898 Beacon
"Spa (Arthur & Nishan Gosdanian) 276 Wash
"Square Print (Arthur W Worth) 694 Wash
"Street Auto Supply Co Inc Wm W Dunbar mgr vulcanizing 287a Wash
Wason Alfred B student bds 1530 Beacon
"Elbridge student bds 1530 Beacon
"Lawrence W student b 1530 Beacon
"Leonard C pres B h 1530 Beacon
"Mary J wid Elbridge h 199 Harvard
"Raymond student bds 1530 Beacon
"Robert S whol gro B h 27 Osborne rd
Watchtel Jacob P h 146 Coolidge
Waterfall Arthur clk 1324 Beacon h at Brighton
Waterhouse Lillian Mrs sten bds 108 Harvard
"Nettie L wid Howard h 19 Alton pl
Waterman Alfred P (Margaret) h 11 Thayer pl
"Charles B (Catherine P) cigars B h 73 Middlesex rd
WATERMAN FRANK S JR h 73 Winchester
WATERMAN JOSEPH S h 88 Pleasant
WATERMAN J S & SONS INC Undertakers 303 Harvard Tels Brookline 431-432 and 2326 Washington Boston Tel Roxbury 72 See page 152
Waters Anna L clk bds 333 Boylston
"Anne wid James h 333 Boylston
"Augusta J Mrs clk 1324 Beacon h at B
"Bertram G (Helen) ins B h 2 Perrin rd
"Carleton E mgr 326 Wash h at Braintree
"Evelyn I bds 1791 Beacon
"Herbert B (Isabelle) mgr B h 1791 Beacon
"John H (Bessie) h 3 Vogel ter
"Richard P (Mabel) h 3 Euston

The A. P. Soucy Mfg. Co.
APRONS, APRON DRESSES, BREAKFAST SETS, Etc.
Manufacturers Nat. Bank Bldg., Kendall Sq., CAMBRIDGE, MASS.
Phone Cambridge 3240

Waters
"Walter N (Marion) clk 1356 Beacon h at Everett
Watkins George A (Margaret B) ins agt h 50 Williams
Watson Albert M (Elizabeth) shipper h 165 Rawson rd
"C Ernest W (Eliza S) fore 65 Kent h 104 Harvard
"Eben Mrs bds 245 Goddard av
"Edith E bds 104 Harvard
"Ellyn A h 9 Corey rd
"Ephriam A (Sarah) fore Theodore Lyman h 84 Reservoir rd
"Frank (Fannie E) dyestuffs B h 1897 Beacon
"Froome T (Edith A) mgr h 47 Bowker
"George M (Elizabeth) paymaster h 1595 Beacon
"Harold M bkpr bds 104 Harvard
"James H (Margaret) eng h 15 Vernon
"Minnie B h 170 Kent
"Norman L clk h 9 Corey rd
"Robert J (Gertrude) cond B & A h r 28 Flora
"Walter (Jennie) bds 1028 Commonwealth av
"Wm E (Lucia E) chauf h 48 Kent
Watt Elizabeth wid George h 62 Cameron
Watterson Charles C police h 52 Brook
"Edith F sales bds 14 Davis ct
"Elizabeth J bds 14 Davis ct
"Fred driver 10 Harvard sq bds 14 Davis ct
"Hugh G driver 316 Wash bds 14 Davis ct
"Robert (Martha) driver h 14 Davis ct
"Wm D bds 14 Davis ct
Watts John R (Ida M) h 326 Clark rd
Waugh Clarence S (Hazel G) sales h 208 Fuller
"David A (Sophie P) laundryman h 124 Eliot
WAX BROTHERS Florists 44 Temple Place Boston See page 18
WAX MARTIN (Florence) (Wax Brothers) h 134 Pleasant
WAX SAMUEL (Lena A) (Wax Brothers) h 59 Verndale
Waxman Samuel D h 316 St Paul
Way Charlotte E wid Charles G h 16 Downing rd
Wayland Robert S real est h 51 Beals
WAYSIDE SHOP THE Art Goods Gifts and Cards 1370a Beacon Coolidge Corner Tel Brookline 7162-R
Weatherby Frederick S mgr B h 271 Clinton rd
"Vaughan J student bds 17 Winchester
Weaver Eastman A (Marjorie P) industrial research h 9 Hamilton rd
Weazie Frank mgr bds 1026 Commonwealth av
Webb Beatrice bds 6 Grafton Hall Richmond ct
"Bessie sten h 811 Wash
"Burt C (Eudora W) photo engraver h 48 Harrison
"Ernest S (Laura C) (E S Webb & Co) h 45 Marion
"E S & Co (Ernest S Webb) masons 100 Wash
"George L (Elizabeth) sales h 6 Grafton Hall Richmond ct
"Helen sec h 811 Wash
"Melville jr (Olive R) journalist h 174 Winthrop rd
"Robert L (Myra) clergyman h 16 Claflin rd
"Walter G sales h 1748 Beacon
Webber Adelaide B wid Charles F h 194 Crafts rd
"Charles P real est h 199 Longwood av
"Joseph G (Mary) sales mgr h 181 Harvard
"Ralph B h 1195 Beacon
"Stella Mrs h 165 Coolidge
"Wm B (Clara) janitor Newton st sch and chief eng 311 Newton h near do
Webbing Dorothy bds 260 Clark rd
Weber Emmet C (Theresa C) h 21 Naples rd
"Goldie bds 1479 Beacon
"Julius whol shoes B h 1479 Beacon
"Sadie bkpr bds 1479 Beacon
"Theodore F clk bds 21 Naples rd
Webling Walter (Edith E) com mer B h 260 Clark rd
Webster Arthur N (Arletta A) bkbndr h 1675 Beacon

When you say
HENDERSON & ROSS
You think REAL ESTATE
1320 BEACON STREET : : BROOKLINE

Webster
"Daniel B (Susanna) cond h 5 Davis av
"Dayton A (Betsy) lumber h 50 Vernon
"Hanson H publisher b 1647 Beacon
"Henry L bds 32 Centre
"Laura W h 227 Rawson rd
"Merit V (Ella M) h 66 Addington
"Place Garage Inc Charles F Foss pres Thomas I McMackin treas Webster pl n Harvard
"Robert E mgr 1344 Beacon h 58 Dwight
"Sophia A wid Charles E h 1647 Beacon
Weed Charles F (Mary D) lawyer B h 131 Carlton
Weeks George LeRoy h 1501 Beacon
"Miles W (Lois) ins B h 40 Norfolk rd
"Nelson E (Louise M) pres B h 103 Longwood av
"Robert S (Marian B) sales h 15 Griggs rd
Weidman Jesse S (Grace) instr h 8 Jamaica rd
Weierich George (Adele S) photo 1306 Beacon h 6 Pery
Weil Charles h 283 St Paul
Weiler Gustavus (Hilda K) jeweler h 75 Verndale
"Harriet lawyer B bds 67 Verndale
"Jason (Rose) jeweler h 67 Verndale
"Jennie wid Silas b 53 Winchester
"John W (Jeannette) printer h 689 Wash
"Miriam drsmkr bds 67 Verndale
"Wm M jeweler B b 67 Verndale
Weinberg Alfred R (Irene A) mgr B h 27 Stearns rd
"Carrie Mrs h 4 Gordon Hall Richmond ct
"Joseph (Dora J) ins h 142 Coolidge
Weinstein Edward R (Catherine) delicatessen 6 Harvard sq and 124 Brook h 34 Perry
"John F (Margaret M) mgr 44 White pl h 17 Bowker
Weir David A (Edna) sales B h 6 Auburn cts
"Roy lab h 4 Juniper
Weiscopf Augustus (Fannie) crockery h 1782 Beacon
"Edwin L Major (Minnie) rem to Roslindale
"Helen bds 1782 Beacon
"Marcus bds 1782 Beacon
"Sarah drsmkr bds 1782 Beacon
Weismann Alfred Mayer (Martha) publisher h 10 Foster
Weiss Murray (Viola) contr h 2 Euston
"Nathan (Ethel) sales mgr h 65 St Mary's
"Saul (Anna) real est h 7 Windsor rd
Welby Daniel G (Mary E) lab h 48 Kendall
Welch Catherine J bds 1471 Beacon
"James F (Annie) lab h 26 Juniper
"Mary head nurse 80 Glen rd b do
"Michael gardener bds 629 Chestnut Hill av
"Patrick E (Mary) eng Manual Training sch h 13 Tabor pl
"see Walsh
Weld Hannah P wid Charles G h 50 Goddard av
"Marion E tchr John D Runkle sch bds B Griggs ter
"Mary bds 50 Goddard av
"Mary Izod h 316 Harvard
Wellington Stanwood G (Alice H) lawyer B h 79 Crafts rd
Wells Clarence S bds 526 Harvard
"Ella M wid Wm E h 175 Harvard
"Emeline S wid h 526 Harvard
"Harriet E wid John W h 46 Waverly
"John S elect supplies b 526 Harvard
"Joseph U (Edith C) clk h 9 Auburn pl
"Julienne wid Harry C b 19 Westbourne ter
"Linda S bds 526 Harvard
"Margaret E wid Horace bds 22 Villa la
"Merrill C student h 9 Claflin rd
"Nelson archt bds 38 Auburn
Welsby Charles H tchr 1440 Beacon bds do
Welvasky Frances A h 15 Davis av
Welwood Arthur sales bds 14 Foster
"Louise H wid John B h 14 Foster

Metropolitan Coal Co. General Office: 20 Exchange Place, Boston
Brookline Office: 110 Washington St., Brookline Village
YARD: 399 Chestnut Hill Ave. *Tel. Brookline 1720*

Wentworth Clinton clk bds 35 Williams
"Frances W A bds 35 Williams
"Frank H mgr 1336 Beacon h at Som
"Franklin H (Alice C) cons eng h 18 Russell
"George (Maude S) author h 1688 Beacon
"H Robie sales bds 1029 Beacon
"Ida A bds 747 Wash
"Isabel wid h 35 Williams
"Kinnicutt student bds 21 Carlton
"Laura tchr bds 35 Williams
"Lydia G 51 Addington rd
"Marion wid Charles F h 21 Carlton
"Susan I sec bds 35 Williams
"Walter A (Lavinia) h 63 Babcock
Wenz Mary L wid Henry h 1900 Beacon
Werner Julius G W (May J) dentist B h 352 Tappan
"Louis H (Elva) furrier B h 124 Davis av
Wesner Edwin sales B h 54 Vernon
"Frank W (Antoinette E) mfrs agt h 54 Vernon
"Margaret bds 54 Vernon
West Charles rem to Boston
"Lawrence J h 112 Winthrop rd
"Marguaritte bds 9 Rice
"Selina H wid Wm h 9 Rice
Westbrook John B contr B h 160 Clinton rd
"Sarah M bds 160 Clinton rd
WESTERN UNION TELEGRAPH CO M Claire De Lorey mgr 1308 Beacon
Westfall Edward A (Clara R) publisher B h 1731 Beacon
"Lesley C (Bessie) sales h r 17 Davis av
Westgate Helen M tchr Lawrence sch bds 9 Summit av
Weston Annie S bds 83 Lee
"H Greely (Alice D) carp h 170 Brookline av
"Priscilla M wid John G h 132 Middlesex rd
"Robert S (Josephine) sanitary eng h 81 Griggs rd
Wetherbee Fred S (Mary) sales h 271 Clinton rd
"Myra E Mrs bds 22 Atherton rd
Wetherell Lawrence H (Josephine) treas (Camb) h 8 Browne
"Marion h 58 Pleasant
"Mary E h 10 Sewall av
Wethern Emma M h 25 Copley
"Grace h 25 Copley
Wetmore Laura E h 9 Park vale
Wetzel Christopher H (Alice M) printer h 59 Pleasant
Whalen Charles bds 349 Boylston
"John (Bridget) forester h 349 Boylston
"John J (Ellen) lab h 5 Kendall pl
"Julia E Mrs h 1714 Beacon
"Leslie W chauf b 15 Aspinwall av
"Sylvester M rem to Boston
"see Whelan and Whelen
Wharton Cornelius J police bds 119 Stedman
"Helen M sten bds 119 Stedman
"Melvin H (Catherine M) police h 119 Stedman
Wheat Wm H (Barbara) elect h 68 Chestnut
Wheatley Charles colonel U S A h 9 Sewall av
Wheeldon Bertha Mrs h 57 Addison rd
Wheeler Benjamin R mach h 18 Aspinwall av
"Cyrus E (Margaret F) banker h 19 Westbourne ter
"Delia F wid Charles D died Jan 25 1920
"Eleanor F bds 19 Westbourne ter
"Ella E h 87 Harvard av
"Emory A (Jane) lieut U S A h 132 Pleasant
"Estelle L h 208 Winthrop rd
"Gilman A osteopath h 82 Ivy
"Howard died July 24 1919
"Leonard (Mabel H) leather B h 1694 Beacon
"Marion H Mrs bds 82 Ivy
"Otis D (Harriet) (Otis D Wheeler & Co) h 39 Kent
"Otis D & Co (Otis D Wheeler) furn pkrs 39 Kent
"Roger (Community Service Kitchen) 1473 Beacon h at Newtonville
"Russell S clk bds 97 Centre
"Tenney (Marion H) h 82 Ivy
"Walter (Margaret) chauf h 548 Heath

BROOKLINE STORAGE BATTERY CO.
Batteries Charged and Repaired. Automobile Repairing
BATTERIES CALLED FOR AND DELIVERED
322 WASHINGTON ST. Tel.—Brookline 4213

WHEELER WILLIAM D Druggist 238 Harvard Tel Brookline 896 h at Sharon
"Wm H (Anna) carrier P O 47 h 1343 Beacon
Wheelock Charles B ins B h 209 Babcock
"Harold S ins B h 209 Babcock
"Louis N rem to Norwood
Wheelwright Mildred T bds 514 Harvard
"Richard C (Helen) h 514 Harvard
Whelan Albert P (Annie) motormn h 11 Tabpor pl
Whelen Mary C bds 21 Thorndike
Whichelow George W (Mary E) dentist B h 47 Winchester
Whidden Annie wid Thomas M h 1080 Beacon
"Eleanor bds 170 Ivy
"Renton (Mabel) bldr h 170 Ivy
"Thomas A bds 1080 Beacon
Whigham Mary J wid Robert h 29 Babcock
Whilton Francis J jeweler 1352 Beacon h at Arlington
Whinfield Frances F Mrs rem to Sudbury Canada
Whippen Cora A comp b 23 Strathmore rd
"Fred F clk bds 23 Strathmore rd
"John T h 23 Strathmore rd
"Marion E sten b 23 Strathmore rd
Whipple Josephine G bds 39 Thorndike
"Sherman L lawyer B h 447 Warren
"Sherman L jr rem to Webster
Whiston Frances H bds 39 Auburn
Whitaker Helen A tchr h 34 Kilsyth rd
"John S (Adelaide P) sales h 34 Kilsyth rd
Whitcher Frank W (Maria) leather B h 1080 Beacon
"Scott rem to Newton Centre
Whitcomb Arthur D (Kathleen H) teller h 56 Upland rd
"Charles E (Caroline M) carp h 54 Vernon
"Clarence L (Mary) chauf h 14 Hart
"Helen bds 17 Strathmore rd
"Isabelle bds 10 Evans rd
"Lawrence Mrs h 17 Strathmore rd
"Ralph L carp bds 54 Vernon
Whitcomb
"Rose N bds 14 Hart
"S Willis Mrs h 15 Park vale
"S Willis jr piano tuner bds 15 Park vale
White Albert C asst shipper 10 Harvard sq h at Roslindale
"Albert E (Marion J) broker h 219 Clark rd
"Albert H (Mary) com mer B h 24 University rd
"Alfred B (Helen L) lawyer B h 36 Kenwood
"Allen O elect b 19 University rd
"Andrew (Julia) real est h 391 Boylston
"Andrew jr clergyman b 391 Boylston
"Anne S wid Daniel h 6 Park Drive
"Annie H h 8 Kilsyth rd
"Bettie clk 10 Harvard sq bds at Rox
"Carlton h 9 Sewall av
"Catherine I G Mrs h 1862 Beacon
"Charles waiter 1661 Beacon b do
"Charles A (Alice) clk h 19 University rd
"Charles A (Clara) mgr h 227 Mason ter
"Charles F (Louie D) h 230 Warren
"Charles W carrier P O 47 1354 Beacon h at Camb
"Company The Josiah S Hathaway mgr autos 930 Commonwealth av
"Eliza O h 222 High
"Ellen D wid Joseph H h 535 Boylston
"Frank O (Myra M) lawyer B h 97 Sewall av
"Franklin K (Pauline) h 1 Columbia ter
"Fred H genl mgr h 202 Fuller
"Frederick J appraiser h 30 Webster pl
"George O (Ella A) waiter h 17 Tabor pl
"Grace G (Sunshine Laundry) 8 Flora bds 319 Tappan
"Henry pres University Press Camb h 60 Gardner rd
"Henry P (Sarah C) landscape archt B h 205 Walnut
"Herbert H (Clarissa L) treas (Camb) h 34 Stearns rd
"Herbert R h 395 Harvard

Est. 1857 **M. W. QUINLAN** *Tels. Brookline 437-438*
AUTOMOBILE AND CARRAGE BODY BUILDER
PAINTING, TRIMMING AND REPAIRING
Boylston, Walnut and High Streets **Brookline, Mass.**

White
"H Frances h 319 Tappan
"Isaac (Rachel) tailor h 11 Verndale
"James J jr (Margaret G) cotton waste B h 183 Babcock
"John C (Austine F) major U S A (retired) h 27 Littell rd
"John C 1252 Beacon
"John J clk h 31 Brook
"Joseph Foster (Elvira G) priv sec h 36 Edge Hill rd
"Joseph H clk bds 125 Brook
"Karl M (Mary P) mgr h 131 Fuller
"Lewis B clk 1319 Beacon h at Allston
"Louis tailor 290 Harvard h at Allston
"Margaret wid Robert died Aug 20 1920
"Mark L clk 1324 Beacon h at Randolph
"Martha M Mrs h 1223 Beacon
"Mary h 44 Walter av
"Mary A (Sunshine Laundry) 8 Flora bds 319 Tappan
"Mary A tchr Wm H Lincoln sch bds at Manchester
"Norman H (Gertrude S) bkbndr h 105 Gardner rd
"Norman H jr student bds 105 Gardner rd
"Peter J (Dillon & White) 52 Boylston h at Roslindale
"Reginald H mgr 1010 Commonwealth av h at Melrose
"Samuel (Teresa) ins broker h 47 Mason ter
"Susan E h 1110 Beacon
"Susie F wid A Tenney h 1080 Beacon
"Wm H (Helen) h 93 Dean rd
"Winifred wid Joseph h 125 Brook
"see Wight
Whitechurch John A silks B bds 1501 Beacon
"Margaret E wid bds 1501 Beacon
Whitehead Charles F h 104 Walnut
"Ralph F treas 29 Cameron h at Brighton
WHITEHOUSE ARTHUR J Manager Wadsworth Howland & Co Inc 297 Harvard h 223 Holland Somerville
"Eva M Mrs h 107 Browne

Whitehouse
"Frank H G (Florence M) h 14 Colbourne cres
"George L (Grace) teller B h 22 Garrison rd
"W Penn (Dorothy) student h 50 St Paul
Whiteman Minnie wid Wm bds 54 Marion
Whitesel Henry mgr h 1223 Beacon
Whitfield John T (Catherine) mgr h 6 Boylston pl
Whiting Amasa J Mrs rem to Hingham
"Bertha S Mrs clk h 28 Webster
"Elizabeth L h 28 Webster
"Elizabeth S sketcher b 1353 Beacon
"Ella K bds 44 Longwood av
"Fanny bds 44 Longwood av
"Herbert M (Alice S) (Whiting Nursery Co) h 223 Fuller
"John K (Mildred) milk contr B h 44 Longwood av
"Louise bds 145 Essex
"Max O (Marion S) bonds B h 446 Walnut
"Nursery Co (Herbert M Whiting) 1318 Beacon
"Warren M dry goods com B h 145 Essex
Whitman Edith W Mrs h 51 Addington rd
"Edwin J student bds 33 Westbourne ter
"Frank M Mrs h 112 Browne
"Ingram J (Cora A) floor mgr B h 25 Harris
"Katherine B sten bds 183 Aspinwall
"Robert watchmn 1731 Beacon b do
"Wm (Jane H) dry goods B h 165 Goddard av
"Wm S (Augusta P) acct h 33 Westbourne ter
Whitmore J Herman (Laura) clergyman h 11 Abbottsford rd
"Ora bkpr 1307 Beacon bds Harvard av
Whitney Agnes R wid John J h 77 Monmouth
"Clarence A clk 1324 Beacon b at Newton Highlands
WHITNEY GARDNER A (Elsie P) Vice-President Brookline Trust Co 1 Harvard h 21 Russell

FRANK GAIR MACOMBER
INSURANCE
151 MILK STREET *Tel. Main 4000* BOSTON

Whitney
"Hall C S Small supt 1330 Beacon
"Hammond M (Catherine R) h 39 Carlton
"Harriet M wid Aaron h 172 Harvard
"Harry F Mrs bds 1197 Beacon
"Henry M h 30 St Paul
"John F h 81 Ivy
"Lawrence A bds 103 Centre
"Leila Mrs h Hotel Beaconsfield
"Lottie J wid Charles L B h 186 Gardner rd
"Mary A h 30 St Paul
"Mary H Mrs matron 52 Harrison h do
"Ralph H (Ethel R) ins h 46 Garrison rd
"Samuel A h 12 Colbourne av
WHITNEY T D COMPANY Linens 37-39 Temple Place Boston Tel Beach 1752
Whiton Charlotte S wid bds 71 St Mary's
Whittam Arthur h 489 Wash
Whittemore Co The Alfred I Merigold treas hay and grain 44 White pl
"Donald H bds 226 Babcock
"Esther M wid Henry J h 1417 Beacon
"George A bds 226 Babcock
"Hollis W bds 226 Babcock
"Horace A (Mabel) skate mfr B h 226 Babcock
"Sarah E h 21 Carlton
"Walter L clk 1324 Beacon h 93 Perry
WHITTEMORE'S JOHN A SONS Coal Brookline Deliveries a Specialty 6 Belgrade av Boston 31 Tel Back Bay 1220 See left top lines and page 11
Whittesley Ida H Mrs h 14 Browne
Whittier Alton W (Anne) real est h 1862 Beacon
"Francis F (Kate) phys 233 Harvard h do
"George (Marion C) cond h 5 High st pl
"Henry B (Elizabeth) silks B h 62 Marion
WHITTIER LESTER E (Mildred) (Whittier & Ditmar) 1642 Beacon Tel Brookline 7717 h 175 Winthrop rd

Whittier
"Lucy Lee Mrs h 2 Cypress ter E
"Paul N clk B h 34 Garrison rd
"Ross (Nancy) sales h 34 Garrison rd
WHITTIER & DITMAR (Lester E Whittier and Glendon W Ditmar) Repairing on All Automobile Work 1642 Beacon Tel Brookline 7717 See page 7
Whittington Alice P wid Hiram h 1064 Beacon
"Hayward P (Helen) broker h 1064 Beacon
Wicken Herbert (Edith) sales h 101 Browne
Wickens Ernest F (Catherine) clk B h 1212 Boylston
Wickett Frank (Katherine) capt U S A h 677 Wash
Wickham James W h 39 Beals
Wicklund Henry E (Jessie) pntr h 30 Pearl
Widener James G (Isabel) h 474 Chestnut Hill av
Widger Eleanor bds 68 Amory
"Samuel S (Lizzie) com mer B h 68 Amory
Wier Grace wid Frederic L h 168 Brookline av
Wiers Gerit janitor 1253 Beacon b do
Wiggin Arthena h 97 Francis
"Arthur M banker h 162 Tappan
"Charles E (Lizzie F) vice-pres B h 162 Tappan
"Edward H (Annie G) real est B h 1595 Beacon
"Elvira H wid h 16 University rd
"Frederick A Rev office 1318 Beacon rm 6 h 45 St Paul
"Gertrude bds 17 Browne
"Harry H (Gertrude) pres B h 17 Browne
"Harry L clk bds 195 St Paul
"H Sherborne vice-pres B bds 17 Browne
"Morrill clk bds 17 Browne
"Perry C (Helen D) woolens h 195 St Paul
"Sarah J wid Wm P h 102 Naples rd
Wight Delano (Margaret) lawyer B h 44 Sumner rd
"Robert F (Blanche M) lawyer B h 72 Evans rd
"see White

J. P. MACKEY HARDWARE AND ROOFING
Harvard Sq., Brookline, Mass. Tels. Brookline 292 and 293

Wightman George H (Flora) steel h 43 Hawes
"George W (Hazel V) lawyer h 3 Charles
Wigley Ellen E bds 1464 Beacon
"Eunice bds 1464 Beacon
"Leonard com artist bds 1464 Beacon
"Richard bds 1464 Beacon
Wiksell Gustave P rem to Roslindale
Wilander Nils pntr h 5 Roberts
Wilbor Elizabeth G h 59 St Paul
"Ida F Mrs h 10 Wellman
"Ida S bds 10 Wellman
"Rufus L (Kate) broker h 20 Circuit rd
"Thomas bds 59 St Paul
Wilbur Addie V wid Jacob W h 127 Winthrop rd
"Anna L bds 175 Harvard
"Charles A (Ruth) h 1863 Beacon
"Mabel h 1253 Beacon
"Ruth A student b 127 Winthrop rd
Wilcock Edwin (Agnes) real est h 1017 Beacon
"Wm H (Catherine) real est h 96 Browne
Wilcox Edward B student bds 100 Naples rd
"Edward J (Grace B) mach h 100 Naples rd
"Helen waitress 109 Wash b at B
"Helen B student b 100 Naples rd
"Myron E (Bertha) countermn h 28 Flora
Wilde D E laundry wkr 1597 Beacon h at Natick
"George F mfrs agt h 21 Linden pl
Wilder Josephine agt Brookline Friendly Society 12 High bds 220 Walnut
"Warren P (Emily F) cigars h 1353 Beacon
"Wm A fore h 242 Walnut
Wiles James A (Mary E) choremn h 17 Sheafe
Wiley Jesse S (Mary I) treas B h 199 Harvard
"Kathryn G bds 16 Kent sq
"Margaret Red Cross wkr bds 199 Harvard
"Mary A student bds 199 Harvard
Wilhelmi Caroline H wid Charles b 162 Chestnut
"Fred G (Marion) mach h 162 Chestnut
Wilkes Gordon B (Eloise B) prof h 19 Littell rd
Wilkins Charles W ins h 1514 Beacon
"Elizabeth A Mrs h 89 Abbottsford rd
"Frank P (Nellie) dental laboratory B h 16 Davis av
"Howard W (Ethel R) mgr h 11 Strathmore rd
"H Bray (Madeline C) sales h 82 Walnut
"Lyman W bds 16 Davis av
"Roland bds 89 Abbottsford rd
"Wm T student bds 260 Aspinwall av
Wilkinson Bertha laundress 1597 Beacon bds 11 School
"Carl kitchenmn bds 8 Harvard sq
"Effie A wid Richard h 1471 Beacon
"Elizabeth S h 40 Winchester
"E C Mrs bds 1199 Beacon
"Jessie H h 40 Winchester
"Lottie M h 1353 Beacon
"Nettie M sec bds 1353 Beacon
"Sidney W (Flora S) butler 400 Heath h 675 Hammond
Willander Nils (Hilda) printer h 5 Roberts
Willard Bernard sales bds 5 Roberts
"Fitzroy (Cleo H) watchmn h 122 Browne
"George A sales h 120 Centre
"Helen h 25 Regent cir
Willcut Emma F Mrs h 9 Corey rd
"Levi L h 5 Longwood av
"Sarah E bds 5 Longwood av
Willett N Mrs h 6 Beals
"Wm W coal B h 1514 Beacon
Williams Arthur jr died May 28 1919
"Arthur (Wilhelmina) sales 1320 Beacon h at Quincy
"Arthur C (Edith E) bkpr 33 Harvard h 13 Thayer pl
"Callie J Mrs wid John M h 89 Marion
"Charles A jr phys bds 35 Walnut pl
"Clara E h 3 Washburn ter
"Edith M h 3 Washburn ter
"Edward R mgr bds 102 Fuller
"Edwin H (Alice M G) com trav h 236 Rawson rd
"Eliza bds 105 Naples rd

EDW. B. MILES
Tel. Main 3276
REAL ESTATE
INSURANCE
MORTGAGES

Williams
"Elizabeth wid Arthur jr h 305 Warren
"Elizabeth H wid Leonard S h 102 Fuller
"Ella wid Charles A h 35 Walnut pl
"Emma Z student bds 32 Linden
"E Frances h 1101 Beacon
"Frances N Mrs h 39 Auburn
"Frank P (Marion F) surgeon B h 51 Auburn
"Fred H (Julia A) lawyer B h 41 Coolidge
"Frederick H (Eleanor N) phys B h 15 Evans rd
"George Fred (Frances) lawyer B h 1070 Beacon
"Grace L Mrs died June 28 1920
"Harold jr (Catherine) lawyer B h 79 Walnut pl
"Harold E clk bds 4 Perry
"Harold P (Mary C) lawyer B h 32 Winchester
"Harry (Emma M) steward 693 Wash h 32 Linden
"Henry J (Harriet) chemist 30 Norfolk rd h do
"Henry T rem to Cohasset
"Hetty B h 1870 Beacon
"Horace D (Susan) clk B h 23 Hurd rd
"Isabelle G wid Frank J h 385 Harvard
"Jennie E bkpr bds 33 Brook
"John janitor 92 Pleasant h 84 do
"John J (Gertrude) sales h 141 Walnut
"J Oliver h 176 Winthrop rd
"Louise wid Dyer h 180 Winchester
"Marion Miss tchr h 5 Auburn cts
"Martha C wid Moses h 300 Warren
"Mary A wid Albert M h 92 Columbia
"Mary E bds 300 Warren
"Mary P h 68 High
"Maud C Mrs h 1537 Beacon
"Moses died Aug 21 1919
"Muriel Mrs h 36 Winchester
"Richard L clk 1324 Beacon h 13 Thayer pl
"Robert A clk P O 47 1354 Beacon h at Camb
"Robert W broker B bds 35 Walnut pl

Williams
"Rosamond h 3 Washburn ter
"Rose bds 68 High
"Sarah A h 229 St Paul
"Sarah E Mrs h 330 Clinton rd
"Sidney h 9 Sewall av
"Stephen H Mrs h 1501 Beacon
"Susie clk 10 Harvard sq bds 23 Hurd rd
"Wallace D (Isabel H) h 1804 Beacon

WILLIAMS WILLIAM G (Mary E J) General Agent State Mutual Life Assurance Co of Worcester Mass 50 Congress Boston Tel Main 2989 h 69 Evans rd See page 24

Williamson Adam janitor 31 Hedge rd h do
"Belle L clk 1341 Beacon bds 45 Linden pl
"Charles E (Annie) gardener h 10 E Milton rd
"Clara h 1080 Beacon
"Elizabeth wid Robert h 1080 Beacon
"Ernest D clk bds 45 Linden pl
"Florine K rem to N Y City
"Howard T clk bds 45 Linden pl
"James F (Florine A) mgr h 1592 Beacon
"Leslie I undertkr bds 33 Bartlett cres
"Margaret h 1080 Beacon
"Margaret bkpr bds 45 Linden pl
"Thomas (Minnie) janitor h 45 Linden pl
"Thomas J leather b 45 Linden pl
"Wm L chauf b 45 Linden pl
Willicotte Myra S bds 189 Babcock
Willis Alma student b 1909 Beacon
"Arthur (Sara C) real est B h 17 Williston rd
"Elton W student b 1909 Beacon
"Harlow P h 23 Naples rd
"Harold (Betty) clk h 44 Pleasant
"Harold B (Clo) archt B h 120 Babcock
"Harry (Rose) Coolidge Tailoring Co) 1351a Beacon h at Rox
"Ida A wid Wm H h 1909 Beacon
"John B (Ella L) C S P h 53 Marion
"J Frank (Helena P) mfrs agt h 1728 Beacon

HILL'S GARAGE
MYLES L. KEEFE, Proprietor
PACKARD CARS FOR HIRE
14 Sheafe St. Chestnut Hill Tel. Brookline 5410

Williston Arthur L (Irene S) tchr h 27 Kilsyth rd
"Arthur A inside man 1688 Beacon bds do
Willoughby C L Mrs h Hotel Beaconsfield
Wills Emily B Mrs h 30 Webster
Willson Walter J (Alice T) editor h 87 Francis
Wilmarth George M (Mary L) instr h 81 Toxteth
Wilson Allen police b 134 Davis av
"Annie wid Wm S h 7 Village la
"Annie E h 161 Harvard
"Brandt (Florence) lieut U S N h 15 Park vale
"Carl (Anna) h 1464 Beacon
"Charles F (Margaret A) clk h 16 Rice
"Charles H (Edith G) ins B h 115 Longwood av
"Charles H (Emma H) h 1 Winchester
"Charles H (Jane C) pres B h 1861 Beacon
"Charlotte F clk 1319 Beacon b at Forest Hills
"David clk 207 Wash b 156 Boylston
"Edwin Bidwell (Ethel F) prof M I T h 46 Williams
"Esther A Mrs h 61 Centre
"Evelyn J h 1485 Beacon
"Flora M nurse bds 471 Wash
"Frederick C died Nov 19 1919
"George (Louisa) mach h 288 Wash
"Gertrude F bds 115 Longwood av
"Gladys E Mrs h 15 Davis av
"Harry chauf 41 Marion bds at B
"Harry A (Virginia M) mlnr B h 131 Fuller
"Hayward (Dorothea K) broker B h 67 Pine rd
"Henry C Mrs h 465 Wash
"Henry L (Florence B) treas B h 278 Clinton rd
"Howell F (Lizzie A) treas B h 61 Centre
"James student b 80 University rd
"James M (Marion M) mech h 100 Franklin
"Jennie Mrs millinery 9 Harvard h at Dor
"John (Margaret) carp h 80 University rd

Wilson
"John J (Mary M) lab h 8 Roberts
"Katherine M clk bds 471 Wash
"Lillian M h 161 Harvard
"Lydia M h 161 Harvard
"Margaret wid Donald h 471 Wash
"Mary A wid Fred C h 1489 Beacon
"Minnie waitress 109 Wash b at B
"Muriel L bds 1 Winchester
"Robert E (Pearl R) asst prof M I T h 127 Fuller
"Sarah h 185 Davis av
"Wm H Mrs bds 155 Clyde
"Wm J (Margaret) gardener h 27 White pl
Winans Thomas R (Maude A) adv B h 106 Strathmore rd
Winchester Andrew M disinfectants h 18 Englewood av
"Annie B tchr B H S kindergarten bds 2 Wellington ter

The Great White House of Cleanliness

WINCHESTER LAUNDRY CO

EXCLUSIVE LAUNDERERS

Winchester, Mass.

Telephone 300—Connecting All Departments

WINCHESTER LAUNDRY CO Winchester Mass See above
"Louise W h 18 Englewood av
"Walter F dentist h 18 Englewood av
Winder Wm (Ethel J) capt U S N h 516 Harvard
Wing Alice M tchr Wm H Lincoln sch h at Brighton
"Almond M (Nellie A) sales h 194 St Paul
"Chester (Emma B) clk h 4 Summit av

THOMAS' FISH MARKET Inc.
PURVEYORS OF FINE SEA FOOD
We are direct Receivers
714 Washington St. PHONE SERVICE 6000-6400-4168 Brookline, Mass.

Wing
"Emily H C wid Joseph h 59 Monmouth
"Forrest B tchr 31 Hedge rd bds 194 St Paul
"Helen S bds 4 Grafton Hall Richmond ct
"Henrietta bds 59 Monmouth
"Henry M (Frances) lawyer B h 1396 Beacon
"Joseph H sales bds 59 Monmouth
"Marion M wid Henry T h 4 Grafton Hall Richmond ct
"Marjorie bds 4 Summit av
Wingate Frank E (Helen M) decorator B h 45 Stearns rd
Wingersky Frederic (Sally) lawyer B h 175 Winchester
Winn Agnes H wid Wm T h 10 Park
"John rem to N Y City
"Marcia H bds 10 Park
Winnier Albert J (W E Erickson & Co) 19 Boylston h at Natick
Winslow Graham T Mrs h 49 Gorham av
"Mary C h 135 Davis av
"Sidney W (Alice) shoe machry h 1101 Beacon
Winsor Alfred jr com mer B h 204 Walnut
"Allen P (Vira) phys h 301 Clark rd
"Annie A wid Parker h 26 Francis
"Estelle L bds 26 Francis
"George R (Addie E) cotton waste B h 36 Kilsyth rd
"Kennard rem to Boston
"Linda K wid Alfred h 204 Walnut
"Wm C clk bds 26 Francis
Winstanley Etta M wid drsmkr h 9 E Milton rd
"L Ina student bds 9 E Milton rd
"Marion A clk 19 Harvard b at B
Winter Lena B tchr Pierce sch h at Faneuil
Winthrop Robert C School (unoccupied) Brookline av cor Pearl
Wirth Charles (Elizabeth) agt h 6 Vernon
"see Worth
Wisbach Reginald H (S Ruth) auto bodies h 159 Coolidge
Wischmeyer Henry G (Mary E) ins B h 1909 Beacon
Wise Annie P h 171 Fuller
"George W (Lucy L) pres B h 20 Littell rd
Wise
"George W jr paper B h 20 Littell rd
"Howard P cashr h 1501 Beacon
"Laura F Mrs h 51 Sewall av
"Marguerite A h 171 Fuller
"Stewart clk h 15 Centre
"S Mrs h 1223 Beacon
Wiswall Annie E h 6 Stedman
Wiswell A Burton fore h 16 Columbia
"Laura F wid Wm D h 16 Columbia
Witham Robert ins b 37 Winthrop rd
"Stephen A (Margaret N) sec h 73 Beals
Witherton John R (Elizabeth P) chauf h 645 Hammond
Withington Anna S h 17 Auburn
"Lothrop (Katharyn) h 114 Clyde
"Susan E h 17 Auburn
Witkowsky Ignatz (Sophie) shoes B h 91 University rd
"Maurice bds 91 University rd
Witmer Charles C (Lydia) U S N h 55 Garrison rd
Wittekindt Rose wid Edward R bds 270 Cypress
Wodell Frederick W (Emma) vocal tchr h 23 Parkman
"St Clair A (Catherine) dentist 4 Cypress h 17 Corey rd
"see Wordell
Wogan Anna H clk b 186 Naples rd
"Gerald T sales bds 186 Naples rd
"Grace T clk bds 186 Naples rd
"John T (Ellen J) mgr h 186 Naples rd
"Joseph F mgr bds 186 Naples rd
"Laurence A sales b 186 Naples rd
"Mary E tchr b 186 Naples rd
"Roderick H sales b 186 Naples rd
Wolf Bertha bkpr bds 20 Juniper
"Myer (Anna M) gro B h 115 Westbourne ter
"Simon (Ida) junk 20 Juniper h do
Wolfe Alfred M broker bds 88 Naples rd
"Owens C (Ruth M) supt h 165 Aspinwall av
Wolfendale Thomas (Lillian) autos bds 1853 Beacon
Wolff Jeannette bds 49 Kent
"Rebecca wid Munroe b 784 Wash
"Wm J mgr bds 49 Kent
Wolfson Solomon (Gertrude) mgr h 88 Fuller

MARKET TRUST COMPANY
309 WASHINGTON ST. Brighton
136 BRIGHTON AVE. Allston

Wolkins Harriet Mrs h 406 Harvard
Wolper Isaac (Rachael D) pres h 16 Crowninshield rd
"Wilfred S student bds 16 Crowninshield rd
Wolstein Samuel cotton waste h 123 Babcock
Women's Exchange (Bertha Farnum E Veola Foster) 1353b Beacon
Wood Adelaide wid Fred bds 1069 Beacon
"Albert B clk 1324 Beacon h 101 Harvard
"Alice Mrs h 1501 Beacon
"Alton A (Gertrude) lab h 40 White pl
"Anna E h 34 Naples rd
"Annie B bkpr 256 Wash h 36 High
"Artemus L cond bds 40 White pl
"Arthur G jewelry B h 1595 Beacon
"Austin (Helena E) piano tuner h 9 Park vale
"Brenda B sec b 5 Strathmore rd
"Charles N (Margaret) electric ry supplies h 28 Littell rd
"Clarence B (Mary C) real est B h 20 Edge Hill rd
"Edward B dentist h St Albans Hall Richmond ct h do
"Edward E (Helen M) h 1801 Beacon
"Elizabeth wid Herbert L h 24 Brook
"Ella L h 57 Westbourne
"Ellery C eng bds 20 Edge Hill rd
"Fernando H (Mary E) piano tuner h 9 Park vale
"Francis A (Florence B) insp h 1347 Beacon
"Frank C (Marianna) sales h 21 Green
"Frank L (Therese W) vice-pres B h 18 Strathmore rd
"Frederic J (Susia E) civ eng h 57 Westbourne ter
"George (Antoinette) bds 14 Green
"George H buyer bds 1057 Beacon
"George H (Elizabeth A) buyer B h 10 Sewall av
"Gladys M bkpr bds 231 High
"Hamilton L ins bds 18 Strathmore rd
"Harold M brakemn b 40 White pl
"Harry H (Ada) clk B h 203 Clinton rd
WOOD HERBERT A (Harriet) (Hinckley & Woods) Insurance 98 Milk Boston h 53 Windsor rd
"H Gifford S student bds 24 Brook
"H Marjorie S nurse bds 24 Brook
"Jessie G Mrs hkpr 9 Fairbanks
"Joanna C wid Benjamin D h 5 Strathmore rd
"John J (Annie E) gardener h 33 Kent sq
"Leon tchr 1440 Beacon
"Margaret O wid Henry h 11 Evans rd
"Mary E bds 90 Addington rd
"Nellie Mrs h 1501 Beacon
"Norman O trainmn h 26 White pl
"Orrin G (Celia) v-pres B h 388 Warren
"Philip H h 119 Freeman
"Robinson driver bds 40 White pl
"Sylvia R wid Edwin M h 249 Walnut
"see Woods
Woodard Chandler P bds 12a Linden
"Herbert S (Sarah M) sexton bds 12a Linden
Woodason Morton P student bds 110 Browne
"Wm H (Mildred P) mgr h 110 Browne
Woodbridge Frederick M (Nettie) janitor 1647 Beacon h do
"George ins B h 15 Lanark rd
"Hazel wid Wm B h 1578 Beacon
"Wm B ins h 1675 Beacon
Woodburn George W (Susan) chauf bds 122 Kent
Woodbury Alma E sec b 115 Browne
"Chester P ins B h 19 Green
"Elizabeth wid George L h 115 Browne
"Gertrude E clk bds 115 Browne
"Harry C eng h 33 Kent
"Mary S Mrs died Nov 16 1919
"Stuart P treas B bds 92 Marion
"S Anna h 180 Clark rd
"Ella B Mrs h 342 Harvard
Woodford Frederick C (Jane T) sales h 87 Browne
Woodhouse Robert W (Mary) clk b 35 Elm
Woodlock Frederick L tchr Practical Arts sch h at Allston
Woodman Alexander W (Louisa) bricklyr h 18 Bowker
"Iris W student bds 18 Bowker

WILLIAM E. McCOY & CO.
Real Estate and Insurance
OFFICES—451 Old South Bldg., Boston **Coolidge Corner, Brookline**

Woodruff E Frederick clk bds 1079 Beacon
Woods Albert H (Bertha) florist h 206 Lee
"Anna M bds 614 Hammond
"Anna W wid John S h 234 Walnut
"Annie wid James F h 614 Hammond
"Edward G (Mary) auto renting h 123 Harvard
WOODS EDWARD H (Margaret H) (Hinckley & Woods) Insurance 98 Milk Boston h 122 Babcock
"Elizabeth K hairdresser 1 Harvard h at Worcester
"Elizabeth wid Jonathan H h 167 Salisbury rd
"Ellen bds 22 Toxteth
"E Hutchins h 122 Babcock
"Frank F h 18 Browne
"George H (Winifred) pntr 40 Wash h 1 Walter av
"Harriet E bds 284 Walnut
"Hattie clk bds 614 Hammond
"H Fisher (Bertha P) shipbuilder bds 206 Lee
"Jane nurse bds 10 Park drive
"John (Catherine) pntr 204 Wash h 231 High
"Mabel H hkpr 22 Toxteth
"Mary F Mrs h 1038 Beacon
"Palmer P Mrs h 107 University rd
"Rose nurse bds 10 Edwin
"Walter H shipbldr b 1038 Beacon
"see Wood
Woodward Ernest W shoes bds 3 Netherlands rd
"Frederick E (Laura E) sales mgr h 15 Alton pl
"James W (Emily M) steamftr h 74 Fuller
"Jeannette student bds 78 Fuller
"Lucia E h 227 Rawson rd
"Mary A Mrs h 3 Netherlands rd
"Sarah J wid Harry C h 5 Verndale
"see Woodard
Woodworth Charles P h 201 St Paul
"Clara B bds 1867 Beacon
"George K (Helen) lawyer B h 14 Claflin rd
"Herbert G (Grace G) treas B h 101 Ivy
"Stewart (Coline M) lawyer h 503 Boylston
Woolard Robert (Charlotte) sales h 30 University rd
Woolf A Raymond (Rose) sales mgr h 95 Mason ter
"Phoebe J bds 95 Mason ter
Woolner Gertrude tchr Edward Devotion sch h at Everett
Woolston Elizabeth bds 4 Park
"Evelyn E h 4 Park
"Evelyn M student bds 4 Park
Woolworth F W Co variety George O Smith mgr 13 Harvard
Worcester Wm E Mrs h 34 Parkman
Wordell Arthur A (Lydia) probation officer B h 36 Harrison
"Augustus H (Anna) sales bds 36 Harrison
"see Wodell
Worden Jethro H (May) (Worden & Tooker) 360 Boylston h 13 Linden
"& Tooker (Jethro H Worden and Irvin R Tooker) plmbrs 360 Boylston
Workman Wm H (Estelle E) acct h 154 Naples rd
Wort Frederick T (Alice L) clk h 82 Thorndike
Worth Arthur W (Washington Square Print) 694 Wash h at Rox
Worthington Howard H (Agnes R) spec agent B h 74 Parkman
"Lillie wid Wm W b 32 Milton rd
"Louise h 32 Milton rd
"Sarah B wid bds 143 Coolidge
Worthley Elisa musician bds 12 St Paul
"E Beatrice artist bds 12 St Paul
WORTHLEY GEORGE H (Elisa) Town Treasurer and Collector Room 2 Town Hall h 12 St Paul
"Howard F sales bds 1862 Beacon
"Josephine B Mrs h 1862 Beacon
"Pauline J bds 1862 Beacon
Wray Wm gardener bds 8 Sheafe
Wren James F (Louise) sales h 45 Garrison rd
Wright Alonzo D (Harriet A) archt h 61 Kenwood
"Augustus S (Alice M) sales mgr h 114 Pleasant
"Beatrice A bds 46 Cotswold rd
"Charles E sales bds 1028 Commonwealth av
"Charles H (Waverly B) asst cashr h 322 St Paul

FREDERICK A. LEAVITT & HENRY A. BURNHAM
REAL ESTATE INSURANCE MORTGAGES
34 Walnut St., Village Square Tels.—Brookline 3030 or 3131

Wright
"Charles P (Ella J) h 46 Cotswold rd
"Edith E prin John D Runkle sch h at Boston
"Edna E hairdresser bds 673 Wash
"Emery M (Ethel M) clk h 154 Thorndike
"Frank G (Luella M) broker h 125 Coolidge
"Fred E (Ella G) theatrical mgr h 1895 Beacon
"Gardner E (Mildred) garage h 14 Linden
"George Mrs bds 2 Wellington ter
"George B (Emma D) rem to Reading
"George B (Lavinia A) clk h 233 Mason ter
"George E died Jan 2 1920
"George H (Mary L) dentist B h 245 Goddard av
"George J (Grace E) chauf h 691 Hammond
"James Homer (Aagot C) phys B h 1653 Beacon
"John D lawyer h 803 Wash
"Louisa D bds 149 Longwood av
"Mabel C bkpr bds 673 Wash
"M Mildred clk b 233 Mason ter
"Perley E (Louise M) mach h 769 Boylston
"Regina C sten bds 233 Mason ter
"Reuben A (Mary B) cond h 9 Hart
"Samuel (Maria) lab b 31 White pl
"Samuel (Phebe) real est h 36 Thorndike
"Thomas A (Helen M) shipper 10 Harvard sq h 82 Boylston
"Thomas S (Louise C) chauf h 9 Washburn ter
"Walter P (Mabel) wool B h 53 Powell
"Warren H (Ella F) sales mgr B h 1501 Beacon
"Washburn clk 1324 Beacon h at Belmont
"Wm J waiter bds 6 Perry
Wrightington Catherine Mrs died June 16 1919
"Edgar N (Theresa) pres-treas 24 West B h 16 Monmouth ct
"Jenny L wid Stewart h 1561 Beacon
"Julia L musician h 94 Perry
Wurtz Edward J installer 1318 Beacon h at Rox
"Maxwell D clk 1318 Beacon h at East Boston
Wyatt Christopher A (Lillian A) sales h 17 Davis av
Wyeth Edward C (Louise P) sales h 16 Garrison rd
"Edward P clk bds 16 Garrison rd
"Ruth bds 16 Garrison rd
Wylie Arthur G elect b 1063 Beacon
"James (Eleanor) shipper h 771 Heath
"Lillian hkpr 25 Alton pl
Wyman Abbie wid Abraham G h 1722 Beacon
"Alice h 57 St Paul
"Alice M tchr Pierce sch bds 22 Mason ter
"Bernard firemn bds 27 Bowker
"Emily J wid Charles D h 22 Mason ter
"Frank 2d (Helen) sec Y M C A B h 11 Park
"Frank W (Lottie G) h 1080 Beacon
"George E (Helen A) h 27 Bowker
"George F clk bds 27 Bowker
"George H Mrs h 57 St Paul
"Grace A sten bds 27 Bowker
"Mildred K cashr 19 Harvard bds 27 Bowker
"Webster (Catherine) sales bds 16 Centre
Wyner Henry importer bds 46 Abbottsford rd
"R Sidney (Helen M) lawyer B h 12 Browne
Wyzanski Abraham J (Lillie) real est B h 1455 Beacon
"Charles E (Maud J) real est B h 4 Worthington
"Leah F bds 15 Parkman
"Maurice (Rebecca) dry goods h 15 Parkman
"Max E (Jeanette) real est h 3 Worthington
Yaitanies John (Marie) gro 269 Boylston h 19 Cameron
Yatis Lillian H H stencil ctr bds 163 Kent
Yatsuhashi Harold (Shigeki) h 23 Naples rd
Yavner Morris L (Bessie S) hardware h 146 Coolidge

W. H. RUSSELL GOUDEY PLUMBING AND HEATING
Stoves, Furnaces, Ranges
33 Harvard St., Brookline, Mass. *Tel. Brookline 800*

YE OLDE WHITE HOUSE George Jones Proprietor Boarding House 209 Harvard opp Harvard Church Tel Brookline 2355-J See page 23
Yegeshian Panos fruit 1368a Beacon h at Chelsea
Yerxa Annie Mrs h 7 Gordon Hall Richmond ct
"Balfour clk 1324 Beacon h 1273 do
Youatt Jane C sten bds 117 Davis av
"John C (Mary) h 117 Davis av
Young Arthur H (Annie T) treas B h 1470 Beacon
"Bernard A sales 10 Harvard sq h 1748 Beacon
"Bertha M sten bds 40 Harrison
"Clarence sales 1324 Beacon h at Everett
"Delia wid John W h 115 Franklin
"Delphin F note teller Brookline Trust Co 1341 Beacon h at Camb
"Eleanor bds 21 John
"Elizabeth wid John C h 206 Freeman
"Elizabeth A emp agency 32 Boylston h do
"Ella S Mrs h 1390 Beacon
"Frank D (Fannie) pres B h 1501 Beacon
"Frank W chauf bds 10 Davis av
"Henry A (Minnie B) h 7 Parkman
"Henry B clk bds 39 Columbia
"Henry G (Lillian) (Young & Brown) 224 Wash h 39 Columbia
"Isaiah Mrs h 28 Fuller
"James (Annie) special police h 12 Edwin
"James E (Grace C) lawyer B h 83 Dunster rd
"Jeanette M asst clk Municipal Court h 206 Freeman
"Jenness H mach bds 86 Brook
"Jesse E pntr 34 Station h do
"Jessie wid John S clk bds 206 Freeman
"John lab h 81 Walnut
"John F rem to Cambridge
"John H drill hand bds 81 Walnut
"Mary E wid John D h 34 Webster
"Maud tchr B H S bds 9 Centre
"Merle tel opr bds 34 Station
"Myra A wid George W bds 34 Station
"Robert brakemn bds 81 Walnut
"Robert J (Ella F) chauf h 104 Franklin
Young
"Robert T h 1470 Beacon
YOUNG THOMAS R (Nettie P) (Field & Cowles) Insurance 85 Water Boston Tel Main 7880 h 50 Spooner Road See page 24
"Velma I clk bds 34 Station
"Wm F clk bds 17 High
"Wm Hill (Elizabeth) real est B h 21 John
"Wm H (Mary E) garage 109 Boylston h 40 Harrison
"Wm S bds 40 Harrison
YOUNG & BROWN (Henry G Young and J Everett Brown) Druggists 224 Washington Tel Brookline 172
YOUNGBLOOD'S BROOKLINE BACK BAY & CAMBRIDGE EXPRESS (Leslie H Youngblood) Coolidge Corner, 57 Chatham Boston and 28 Upton Cambridge See page 15
Youngman Fred W cashr 32 Station bds at Medford
Youngren Carl J clk P O 46 h at Rox
Zahn Carl A died July 13 1919
Zaleska Julia Mrs h 26 Juniper
Zambella Anthony (Angelina) barber 32 Wash h 39 Linden pl
"Joseph A (Angela E) barber h 39 Linden pl
Zanannino Joseph shoe repr 667 Wash h at Boston
Zanck Alma Mrs h 73 Perry
"Bertha J wid Ferdinand bds 73 Perry
"Daisy B sec bds 73 Perry
"James R (Margaret) mgr 244 Harvard h 7 Marshall ter
Zeimer Alvin (Eva) mlnr h 9 Sewall av
Zeppelin Arsene (Gertrude) chauf 12 Druce bds 133 Cypress
Zinderstein Norton M h 80 Ivy
ZIRKEL WILLIAM H Antique Furniture Inlaid and Dutch Marqueterie Work and Upholsterer 238 Walden Cambridge Tel Cambridge 1805-W h 41 Stearns Cambridge Tel Cambridge 5055-W See inside back cover
Zoboli Mundo (Annie) clk h 105 Brookline av

Established 1862

W. A. GREENOUGH & CO.

Directory and Map Publishers

Directory Service Specialists

We Publish Directories of the following Cities and Towns:

Biddeford-Saco, Me.
Boston Building Trade Directory
Bridgewaters
Brockton
Brookline
Cambridge
Haverhill-Groveland
Hyde Park
Medford
Nashua, N. H.
New Bedford-Fairhaven
Portsmouth, N. H.
Greenland
Newcastle
Newington
Rye
Kittery, Me.
Quincy
Somerville
Waltham
Watertown
Winchester
Woburn

WILL F. DAVIS, *Manager*

32 Oliver Street - - - Boston, Mass.

Telephone Main 1507

BROOKLINE
BUSINESS DIRECTORY
1920

Copyright 1920 W A Greenough & Co Boston Mass

Accountants & Auditors
HOMER LEWIS H 12 Kilsyth rd

Addressing
BOSTON MAILING CO 394 Atlantic av Boston See back colored page

Antique Furniture
Brookline Antique Exchange 1644 Beacon
Kratz Carl O 7 Wash
Sacks H & Son 62 Harvard
ZIRKEL W H (Repairing) 238 Walden N Cambridge Tel Cambridge 1805-W See inside back cover

Antiseptics
BARRETT COMPANY THE 35 Wendell Boston See page 48

Apartment Houses
CHURCH DAVID B 1640 Beacon Tel Brookline 378 See page 34

Apron Manufacturers
SOUCY A P MFG CO Kendall Square Cambridge Tel Cambridge 3240 See left top lines and page 3

Art Schools
BEACON SCHOOL 1440 Beacon See page 34

Artists
Donelan Paul M 33 Longwood av
Dwight Marion McG 4 Cypress
Fitzgerald Desmond 410 Wash
Kimball Irving 1855 Beacon
Spaulding Henry P 32 Salisbury rd
Spear Arthur P 156 Winchester

Artists' Materials
WADSWORTH, HOWLAND & CO INC 297 Harvard Tel Brookline 2074 and 139-141 Federal Boston Tel Fort Hill 3600 See left top lines and page 30

Asphalt Floors
MACKEY J P 242 Washington Tels Brookline 292 and 293 See left top lines and page 21

Asphalt Materials
BARRETT COMPANY THE 35 Wendell Boston See page 48

Asphalt Shingles
DOWNES LUMBER CO 470 Harrison av Boston Tel Beach 6400 See page 27
FULLER G & SON 550 Western av Brighton Tel Brighton 220 See front cover and page 26

Attorney-at-Law
APPLETON JOHN H 6 Beacon Boston See page 159

Auto Trucking
BERRY & TIBBETTS 222 Massachusetts av Boston Tels Back Bay 868-869 See page 20
HOWARD STORAGE WAREHOUSES 6 Howard Roxbury Tels Roxbury 45 and 6715 See page 37

The Bay Stater

BAY STATE
PAINTS & VARNISHES
Made by
WADSWORTH, HOWLAND & CO. Inc
BOSTON MASS.

The Bay Stater

Automobile Accessories & Supplies

Auto Electric Service Co 1642 Beacon
Beacon Auto Supply Co 698 Wash
BROOKLINE HARDWARE CO 204 Washington Tel Brookline 4121 See back cover
BROOKLINE STORAGE BATTERY CO 322 Washington Tel Brookline 4213 See right top lines
Canessa Charles 48 Boylston
Carr Daniel & Co Inc 1634 Beacon
COREY ROAD GARAGE & TAXI SERVICE 112 Corey Road Tels Brookline 4800-4801 See back cover
HILL'S GARAGE 14 Sheafe Chestnut Hill Tel Brookline 5410 See left top lines and page 6
KING AUTO SUPPLY CO 207 Washington Tel Brookline 401 See right top lines and page 5
MACKEY J P 242 Washington Tels Brookline 292 and 293 See left top lines and page 21
McNEILLY'S GARAGE 554 Heath See page 3
Merrill Donald F 246 Harvard
MILVIER COMPANY THE 20-36 Washington Tel Brookline 6725
RESERVOIR GARAGE 396 Chestnut Hill av Tel Brookline 6232 See inside back cover
RUSSELL W L .CO THE 67-77 Washington Tels Brookline 7846 and Beach 7380 See page 4
THREE FIELDS GARAGE INC 1356 Commonwealth av between Harvard av and Allston st Allston Tels Brookline 1394-72767 See page 6

Automobile Batteries

BOICE MOTOR EQUIPMENT CO 562 Commonwealth av See advt

Automobile Bodies

Bowen Bros 81-83 Boylston
Purney John A 277 Boylston
QUINLAN M W Boylston Walnut and High Tels Brookline 437-438 See left top lines

Automobile Finishing & Varnishing

HOLDEN & RHODES 316 Boylston Tel Brookline 7878 See page 6

Automobile Garages

Beaconsfield Garage end Regent cir
Bell Henry C 41 Marion
Bliss & Erhardt 109 Boylston
Boulevard Garage 29 Webster
Brandon Garage 645 Wash
Brookline Auto Station 31 Harris
Coolidge Corner Garage 41 Marion
Corey Hill Garage 54 Winchester
COREY ROAD GARAGE & TAXI SERVICE 112 Corey Road Tels Brookline 4800-4801 See back cover
Durgin Garage 8 Pleasant
Excelsior Motor Service Co 19 Boylston
Harvard St Garage 99 Harvard
Harvard Taxi Co 1318 Beacon
Higginson Gibson Mfg Co Inc 9 Station
Hill E H & Sons 316 Boylston
HILL'S GARAGE 14 Sheafe Chestnut Hill Tel Brookline 5410 See left top lines and page 6
McNEILLY'S GARAGE 554 Heath See page 3
Keefe Myles L 14 Sheafe
O'Day John S 39 Boylston
Quinlan Auto Service 75 Wash
RESERVOIR GARAGE 396 Chestnut Hill av Tel Brookline 6232 See inside back cover
Riverway Garage 109 Boylston
RUSSELL W L CO THE 67-77 Washington Tel Brookline 7846 and Beach 7380 See page 4
THREE FIELDS GARAGE INC 1356 Commonwealth av between Harvard av and Allston st Allston Tels Brookline 1394-72767 See page 6
Washington Garage Co Inc 326 Wash
Webster Place Garage Inc Webster pl
Young Wm H 109 Boylston

Automobile Insurance

HINCKLEY & WOODS 98 Milk Boston Tel Main 1465 See page 151
LEAVITT FREDERICK A and **HENRY A BURNHAM** 34 Walnut Tels Brookline 3030-3131 See left top lines and page 33

When you say
HENDERSON & ROSS
You think REAL ESTATE
1320 BEACON STREET : : BROOKLINE

McCOY WILLIAM E & CO 1345 Beacon Tels Brookline 5210-3763 and 451 Old South Bldg Boston Tel Fort Hill 5035 See right top lines and page 32

Automobile Painting

HOLDEN & RHODES 316 Boylston Tel Brookline 7878 See page 6

QUINLAN M W Boylston Walnut and High Tels Brookline 437-438 See left top lines

RUSSELL W L CO THE 67-77 Washington Tels Brookline 7846 and Beach 7380 See page 4

SHARKEY JAMES D 22-24 Clyde Somerville Tel Somerville 3520 See page 5

Automobile Renting

HARVARD TAXI COMPANY (Cadillac and Packard) 1318 Beacon Tel Brookline 1220 See front cover and page 38

McNEILLY'S GARAGE 554 Heath See page 3

Automobile Repairers

BACK BAY WELDING CO 17 Brookline av Tel Brookline 7994 See back cover

BROOKLINE STORAGE BATTERY CO 322 Washington Tel Brookline 4213 See right top lines

Cederborg C H G end Regent cir

COOLIDGE CORNER REPAIR SHOP 41 Marion Tel Brookline 1384

HILL'S GARAGE 14 Sheafe Chestnut Hill Tel Brookline 5410 See left top lines and page 6

MACOMBER H S & CO Inc 150 Milk Boston Tels Fort Hill 1244-1245-1246 See page 7

Morgan L A Co Inc 9 Pearl

QUINLAN M W Boylston Walnut and High Tels Brookline 437-438 See left top lines

RUSSELL W L CO THE 67-77 Washington Tels Brookline 7846 and Beach 7380 See page 4

Stevenson Edwin S 81 Boylston

Thiebedeau Peter F 316 Boylston

Automobile Rims

COPITHORN RIM CO (Copithorn Three Piece) 30 Washington Tel Brookline 6726

Automobile Service

HARVARD TAXI COMPANY 1318 Beacon Tel Brookline 1220 See front cover and page 38

HILL'S GARAGE 14 Sheafe Chestnut Hill Tel Brookline 5410 See left top lines and page 6

WASHINGTON GARAGE TAXI CO 324 Washington Tel Brookline 3870 See page 38

Automobile Storage

COREY ROAD GARAGE & TAXI SERVICE 112 Corey rd Tels Brookline 4800-4801 See back cover

McNEILLY'S GARAGE 554 Heath See page 3

THREE FIELDS GARAGE INC 1356 Commonwealth av between Harvard av and Allston st Allstone Tels Brookline 1394-72767 See page 6

Automobile Supplies

HILL'S GARAGE 14 Sheafe Chestnut Hill Tel Brookline 5410 See left top lines and page 6

KING AUTO SUPPLY CO 207 Washington Tel Brookline 401 See right top lines and page 5

Automobile Tires

BROOKLINE HARDWARE CO 204 Washington Tel Brookline 4121 See back cover

KING AUTO SUPPLY CO 207 Washington Tel Brookline 401 See right top lines and page 5

MACOMBER H S & CO Inc 150 Milk Boston Tels Fort Hill 1244-1245-1246 See page 7

RUSSELL W L CO THE 67-77 Washington Tels Brookline 7846 and Beach 7380 See page 4

THREE FIELDS GARAGE Inc 1356 Commonwealth av between Harvard av and Allston st Allston Tels Brookline 1394-72767 See page 6

ESTABLISHED 1880
JOHN A. WHITTEMORE'S SONS
Brookline Deliveries a specialty from our Back Bay Pocket
TELEPHONE—BACK BAY 1220
Executive Offices, 6 Belgrade Avenue, Boston 31
C-O-A-L

Automobile Tops

Columbia Tire & Top Co Inc 922 Commonwealth ov

SHARKEY JAMES D (Repairers) 22-24 Clyde Somerville Tel Somerville 3520 See page 5

Automobile Trimmers

QUINLAN M W Boylston Walnut and High Tels Brookline 437-438 See left top lines

SHARKEY JAMES D 22-24 Clyde Somerville Tel Somerville 3520 See page 5

Automobile Welding

BACK BAY WELDING CO 17 Brookline av Tel Brookline 7994 See back cover

Automobiles

PACKARD MOTOR CAR CO OF BOSTON 1089 Commonwealth av Boston Tel Brighton 800 See page 7

RUSSELL W L CO THE 67-77 Washington Tels Brookline 7846 and Beach 7380 See page 4

Sullivan Bros 120 Boylston

VACHON L A Inc 643-653 Washington Tels Brookline 6993-72891 See back cover

White Co The 930 Commonwealth av

Automobiles to Rent

COOLIDGE CORNER TAXI 41 Marion Tel Brookline 1384

HILL'S GARAGE 14 Sheafe Chestnut Hill Tel Brookline 5410 See left top lines and page 6

RESERVOIR GARAGE 396 Chestnut Hill av Tel Brookline 6232 See inside back cover

VINAL MOTOR SERVICE Inc 1149 Commonwealth av Boston Tel Brighton 2100 or 1020 See page 7

WASHINGTON GARAGE TAXI CO 324 Washington Tel Brookline 3870 See page 38

Awnings

MERRILL P W CO 53 First cor Thorndike East Cambridge See page 35

NICKERSON L 173 State cor Commercial Boston Tel Richmond 986 See right top lines and page 39

Baggage Transferred

BARBOUR H A CO 198 Washington Tel Brookline 7560 See page 19

Bags—Canvas

NICKERSON L 173 State cor Commercial Boston Tel Richmond 986 See right top lines and page 39

Bakers

Connors James S 91 Wash

Food Shop 275 Harvard

Gurley Marie L 289 Harvard

Knopp R F 708 Wash

Marston R Co 1302 Beacon

Peerless Daylight Bakeries Ltd 137 Wash

Pierce Everett E 235 Wash

Umscheid Jacob 139 Cypress

Bankers & Brokers

LEE, HIGGINSON & CO 44-50 State Boston Tel Main 5400

RICHARDSON, HILL & CO 50 Congress Boston Tel Main 5041 See page 9

Banks

BOULEVARD TRUST COMPANY of Brookline 1319 Beacon Tels Broookline 3500-3501 See bottom stencil

BROOKLINE SAVINGS BANK 366 Washington Tel Brookline 1055 See page 42

BROOKLINE TRUST COMPANY 1 Harvard Brookline Village 1341 Beacon Coolidge Corner and 1627 Beacon Washington Square Tel Brookline 4250 See page 2

MARKET TRUST CO 309 Washington Brighton and 136 Brighton av Allston Tel Brighton 1840 See left top lines and page 9

NATIONAL ROCKLAND BANK 2343 Washington Roxbury Tel Roxbury 406 See page 8

NATIONAL UNION BANK OF BOSTON 40 State Boston Tel Main 6730 See back colored

Banks (Co-operative)

Brookline Co-operative Bank 1 Harvard

Coolidge Corner Co-operative Bank 1320 Beacon

M. MALMROSE, Painting & Decorating
Tel. 4841 Brookline
288 HARVARD ST. BROOKLINE, MASS.

Banks—National

NATIONAL ROCKLAND BANK 2343 Washington Roxbury Tel Roxbury 406 See page 8

NATIONAL UNION BANK OF BOSTON 40 State Boston Tel Main 6730 See back colored

Banks—Savings

BROOKLINE SAVINGS BANK 366 Washington Tel Brookline 1055 See page 42

BROOKLINE TRUST COMPANY 1 Harvard Brookline Village 1341 Beacon Coolidge Corner and 1627 Beacon Washington Square Tel Brookline 4250 See page 2

NATIONAL ROCKLAND BANK 2343 Washington Roxbury Tel Roxbury 406 See page 8

Barbers

Carreiro Joseph 227 Wash
Danilovitch I Daniel 157 Wash
Fialkow Henry 1331a Beacon
Huban M A h 68 Boylston
Kornberg Maurice 23a Harvard
Molinder M Waldborg 1644 Beacon
Osenton Wm R 1262 Boylston
Rando Pasquale 359 Boylston
Schmalz Charles E 238 Wash
Seeliger Henry 1353a Beacon
Seufert John A 1637 Beacon
Zambella Anthony 32 Wash

Batteries

BROOKLINE STORAGE BATTERY CO 322 Washington Tel Broookline 4213 See right top lines

HILL'S GARAGE 14 Sheafe Chestnut Hill Tel Brookline 5410 See left top lines and page 6

Bicycles & Repairs

BROOKLINE HARDWARE CO 204 Washington Tel Brookline 4121 See back cover

Billiard & Pool Rooms

Filaccio Raffael 12 Smyth
Fosso James C 97 Wash

Blacksmiths

Burns Patrick S 29 Pearl

Blanket Cleansing

LEWANDOS 1310 Beacon Tel Brookline 5030 Offices 286 Boylston Shops 17 Temple Place 284 Boylston 248 Huntington av 29 State and 79 Summer Boston Tel Back Bay 3900 See front cover

Board of Trade

BROOKLINE BOARD OF TRADE 1 Harvard rm 5 See back colored

Boarding & Lodging Houses

Barrell Walter L 1049 Beacon
Gillies Catherine R 12 Kent
Goode Lena M Mrs 9-11 Centre

JONES GEORGE 209 Harvard See page 23

McIntyre Mary 69 Cypress
Murray Susan B 1661 Beacon
Somerset House 2 Harvard sq
Steele Emma F Mrs 61 Park

YE OLDE WHITE HOUSE 209 Harvard Tel Brookline 2355-J See page 23

Boat Covers & Awnings

NICKERSON L 173 State cor Commercial Boston Tel Richmond 986 See right top lines and page 39

Bookbinders

COMMONWEALTH BINDERY 129 Washington Tel Brookline 1500 See page 9

Books Repaired

COMMONWEALTH BINDERY 129 Washington Tel Brookline 1500 See page 9

Boot & Shoe Repairers

LAURICELLA & PILATO 298a Harvard Tel Brookline 1854 See page 35

Bootblacks

Costopulos Bros 112 Wash

Bottlers

Dillon & White 52 Boylston

Bowling Alleys

Coolidge Corner Alleys 294 Harvard

ESTABLISHED 1847.
CITY LAUNDRY COMPANY
82=100 Lenox Street, Boston
Telephone Roxbury 283
Unexcelled Facilities for Laundry Work of Every Description

Brokers
(STOCK)

RICHARDSON, HILL & CO 50 Congress Boston Tel Main 5041 See page 9

Builders

COPELAND FRANK B 55 White pl Tel Brookline 4091

DELANO'S O B SONS 346 Washington Tel Brookline 577 See page 12

DRISCOLL DENNIS 21 Kent See page 12

DRISCOLL JAMES & SON CO 82 to 94 Washington See map

LANCHESTER ROBERT 111 Harvard Tel Brookline 57787 See page 13

REYNOLDS MILTON F 65 Kent Brookline 1045-7433

Builders' Finish

BLACKER & SHEPARD CO INC 409 Albany Boston Tel Beach 5400 See backbone

BROCKWAY-SMITH CORPORATION THE 98 Canal Boston Tel Haymarket 3264 See back cover

STEARNS A T LUMBER CO THE 98 Taylor Neponset Officces 77 Summer and 1 Sudbury Haymarket sq Boston Sec page 28

Building Materials

BROCKWAY-SMITH CORPORATION THE 98 Canal Boston Tel Haymarket 3264 See back cover

DRISCOLL JAMES & SON CO 82 to 94 Washington See map

FULLER G & SON 550 Western av Brighton Tel Brighton 220 See front cover and page 26

STEARNS A T LUMBER CO THE 98 Taylor Neponset Offices 77 ummer and 1 Sudbury Haymarket sq Boston See page 28

Building Papers

BARRETT COMPANY THE 35 Wendell Boston See page 48

BROCKWAY-SMITH CORPORATION THE 98 Canal Boston Tel Haymarket 3264 See back cover

MACKEY J P 242 Washington Tels Brookline 292 and 293 See left top lines and page 21

STEARNS A T LUMBER CO THE 98 Taylor Neponset Offices 77 Summer and 1 Sudbury Haymarket sq Boston See page 28

Butter, Cheese & Eggs

Jersey Butter Co 131 Wash
Kennedy & Co 105 Wash
Morgan Bros Creamery 1349 Beacon and 293 Wash
Thornton John C (butter) 46 Bartlett cres

Canned Goods

Gossom Benjamin F (soups) 639 Wash

Canopies to Let

NICKERSON L 173 State cor Commercial Boston Tel Richmond 986 See right top lines and page 39

Canvas Covers

NICKERSON L 173 State cor Commercial Boston Tel Richmond 986 See right top lines and page 39

Care of Property

HENDERSON & ROSS 1320 Beacon Tel Brookline 1081 and 148 State Boston Tel Richmond 3276 See right top lines and page 33

HIGGINS GEORGE K 1318 Beacon Tel Brookline 891 See page 42

Carpenters & Builders

Barry Wm & Son 73 Walnut
Betts Sidney H 696 Wash
Carver Albert P 53 Brook
Churchill Co 640 Hammond

COPELAND FRANK B 55 White pl Tel Brookline 4091

DELANO'S O B SONS 346 Washington Tel Brookline 577 See page 12

DRISCOLL DENNIS 21 Kent Tel Brookline 219 Sec page 12

DRISCOLL JAMES & SON CO 82 to 94 Washington See map

Flynn Martin 37 St Paul
Goodwin & Mitchell 638 Hammond
Johnson Richard F 68 Harvard

ESTABLISHED 1875
L. NICKERSON
AWNINGS, TENTS, COVERS, FLAGS, FLAGPOLES
173 STATE ST., cor. COMMERCIAL ST., BOSTON Tel.—Richmond 986

JOHNSTON G W 1299 Beacon and 10 State Boston See left top lines
LANCHESTER ROBERT 111 Harvard Tel Brookline 57787 See page 13
Lyon Levi T 44 Cypress pl
Mallar Clarence E Co 312 Wash
McIntyre & Jenkins 284 Harvard
McNeilly Scott 35 Webster
Mealey Michael D 114 Chestnut
Murray James L 1352 Beacon
Neal B W Inc 293 Boylston
REYNOLDS MILTON F 65 Kent Tels Brookline 1045-7433
Shearman John 131 Westbourne ter
Umlah W A 70 Harvard
Ward J Wm 696 Wash

Carpet Cleaning, Dyeing & Repairing
LEWANDOS 1310 Beacon Tel Brookline 5030 Offices 286 Boylston Boston Shops 17 Temple pl 284 Boylston 248 Huntington av 29 State and 79 Summer Boston Tel Back Bay 3900 See front cover

Carpet Cleansers
ALBANY CARPET CLEANSING CO 18-24 Penniman rd Allston Tels Brighton 3055-3056 See page 10

Carpets (Oriental)
MARDEROSIAN K D & SONS 1626 Beacon and 45 Charles Boston See page 29
MYRON ORIENTAL RUG SHOP 1400 Beacon Tel Brookline 4129 See back cover

Carpets & Rugs
GREGORY & BROWN CO 6 Hamilton pl Boston Tel Fort Hill 526 See left top lines and page 25
MARDEROSIAN K D & SONS 1626 Beacon and 45 Charles Boston See page 29

Carriage Builders
QUINLAN M W Boylston Walnut and High Tels Brookline 437-438 See left top lines

Carriage Trimmers, Repairers & Painters
QUINLAN M W Boylston Walnut and High Tels Brookline 437-438 See left top lines

Case Lining
BARRETT COMPANY THE 35 Wendell Boston See page 48

Caterers
COMMUNITY SERVICE KITCHEN 1473 Beacon Tel Brookline 5774
Vogel A & Son 29 Harvard

Cathedral & Colored Glass
SPENCE GEO W & CO 90 Canal Boston Tel Haymarket 1317 See page 44

Cement
DRISCOLL JAMES & SON CO 82 to 94 Washington See map
FULLER G & SON 550 Western av Brighton Tel Brighton 220 See front cover and page 26

China Decorators
Stephens Marita L 66 Columbia

China & Cut Glass Packers
BERRY & TIBBETTS 222 Massachusetts av Boston Tels Back Bay 868-869 See page 20
HOWARD STORAGE WAREHOUSES 6 Howard Roxbury Tels Roxbury 45 and 6715 See page 37

Chiropodist
Browning Edward T 175 Wash

Christian Science Practitioners
Bartholomew Mary S 1 Gordon Hall Richmond ct
Benner May W 18 Englewood av
Brown Geneva H 15 Babcock
Cudworth Grace F Mrs 12 Browne
Dunbar Herbert L 112 Fuller
Dunbar Mary E Mrs 112 Fuller
Folinsbee Harrison D 1407 Beacon
Harvie Edith 1352 Beacon
Hatten Thomas W 112 Fuller
Knapp Bliss 7 Chatham
Lewis Hortense W 1862 Beacon
Moore Florence Mrs 1880 Beacon
Nevin Frances 1 Washburn pl
Willis John G 53 Marion

Church & Ornamental Windows
SPENCE GEO W CO 90 Canal Boston Tel Haymarket 1317 See page 44

McNEILLY'S RIDING ACADEMY
HEATH STREET, NEAR HAMMOND CHESTNUT HILL, MASS.
Dressing Rooms for Men and Women, with all Modern Equipments
COMPETENT INSTRUCTORS **LESSONS BY APPOINTMENT**
S. J. McNEILLY, Proprietor Tel—Brookline 166

Cigars & Tobacco

Joseph Samuel 133 Wash

Cleansers & Dyers

ADAMS & SWETT CLEANSING CO 130 Kemble Roxbury See page 10

BAILEY'S CLEANSERS & DYERS Inc 1370a Beacon Coolidge Corner Tels Brookline 7162-R Newton North 2176 and Beach 1960 See front stencil and page 10

BOULEVARD TAILORING CO 6 Pleasant Tel Brookline 5424 See page 38

BURGEN H 6 Pleasant Tel Brookline 5424 See page 38

ENGLISH CLEANSING SHOP THE 1343 Beacon and 20 Park sq 31-33 Devonshire cor State 101 Summer Boston 1410 Massachusetts av Cambridge See page 10

HOWES C G CO 1342 Beacon also 368 Boylston 59 Temple Pl 8 State Boston and 2 Brattle Cambridge See opp page 175

LEWANDOS 1310 Beacon Tel Brookline 5030 Offices 286 Boylston Boston Shops 17 Temple pl 284 Boylston 248 Huntington av 29 State and 79 Summer Boston Tel Back Bay 3900 See front cover

Clergymen

Alexander James (Preb) 1870 Beacon
Anderson Thomas D 2 Wellington ter
Archibald Arthur C (Bapt) 60 Harvard av
Buchanan Wm J 9 Claflin rd
Bryant John F 108 Winthrop rd
Cassidy James F (R C) 774 Boylston
Clark Wm L (Epis) 130 Aspinwall av
Condon Garrett (R C) 158 Pleasant
Conklin Charles (Univ) 14 Littell rd
Creagh John T 158 Pleasant
de Blois Austin K (Bap) 1411 Beacon
Dunning Albert E (Cong) 43 Druce
Early Joseph Lynch 84 Pleasant
Emerson Oliver 20 Hawthorne
Finn Aloysius (R C) 5 Linden pl
Frawley Thomas P (R C) 5 Linden pl
Garrick John W 158 Pleasant
Hall George A (Cong) 89 Hyslop rd
Hay H Clinton (C N J) 26 Coolidge
Howe R H (Epis) 68 Monmouth
Iliffe Wm W (Presb) 57 Waverly
Jenness Kelley 111 Davis
Leavitt Ashley D (Cong) 35 Vernon
Magee J Ralph 5 Fairbanks
McManus Michael T (R C) 5 Linden pl
McManus Thomas F (R C) 774 Boylston
Moore Addison (Unit) 14 Norfolk rd
Nordell P A (Bapt) 29 Thayer
Nutter Charles S 112 Sumner rd
O'Connell Wm H (R C) 49 Rawson rd
O'Kane Bernard S (R C) 5 Linden pl
Perin G L (Univ) 23 Naples rd
Peterson Abbot (Unit) 353 Walnut
Rankin Isaac O 69 Centre
Rihbany Abraham M (Unit) 159 Longwood av
Sherrill Henry K (Epis) 23 Monmouth
Slack Ezra A (Cong) 198 Harvard
Spaulding H G (Unit) 1470 Beacon
Storrs L K (Epis) 56 Greenough
Titcomb Arthur 93 Marion
Tyler Barrett P (Epis) 1789 Beacon
Warren Wm F 131 Davis av
White Andrew jr 391 Boylston
Wiggin Frederick A 1318 Beacon

Clothes Cleaning & Dyeing

BAILEY'S CLEANSERS & DYERS Inc 1370a Beacon Coolidge Corner Tels Brookline 7162-R Newton North 2176 and Beach 1960 See front stencil and page 10

HOWES C G CO 1342 Beacon also 368 Boylston 59 Temple Pl 8 State Boston and 2 Brattle Cambridge See opp page 175

LEWANDOS 1310 Beacon Tel Brookline 5030 Offices 286 Boylston Boston Shops 17 Temple pl 284 Boylston 248 Huntington av 29 State and 79 Summer Boston Tel Back Bay 3900 See front cover

MYERS M 1709 Beacon Tel Brookline 7626 See page 38

Coal Dealers

BRIGHTON COAL CO 349 Washington Brighton Tel Brighton 35 See front cover and page 11

EDWARD SHARP & SON
REAL ESTATE AND INSURANCE
WASHINGTON SQUARE BROOKLINE
Telephone, Brookline 323
837 OLD SOUTH BUILDING BOSTON
Telephone, Main 2692

BURTON-FURBER COAL CO 50 Congress Boston Tel Fort Hill 4562 See page 11

MASSACHUSETTS WHARF COAL CO 30 Kilby Boston Tel Main 4750 See back cover

METROPOLITAN COAL CO 110 Washington Brookline Village Tel Brookline 1720 Yard 399 Chestnut Hill av General Offices 20 Exchange pl Boston Tel Fort Hill 4600 See left top lines and page 11

STETSON COAL CO THE 496 E First S Boston Tel South Boston 383 See top stencil

TWO TOMS COMPANY 31 Hopedale Allston Tel Brighton 1120 See back cover

WHITTEMORE'S JOHN A SONS 6 Belgrade av Boston 31 Tel Back Bay 1220 See left top lines and page 11

Coal Tar Products

BARRETT COMPANY THE 35 Wendell Boston See page 48

Coke

BRIGHTON COAL CO 349 Washington Brighton Tel Brighton 35 See front cover and page 11

BURTON-FURBER COAL CO 50 Congress Boston Tel Fort Hill 4562 See page 11

MASSACHUSETTS WHARF COAL CO 30 Kilby Boston Tel Main 4750 See back cover

METROPOLITAN COAL CO 110 Washington Brookline Village Tel Brookline 1720 Yard 399 Chestnut Hill av General Offices 20 Exchange pl Boston Tel Fort Hill 4600 See left top lines and page 11

Collection of Rents

HENDERSON & ROSS 1320 Beacon Tel Brookline 1081 and 148 State Boston Tel Richmond 3276 See right top lines and page 33

Columns & Posts

BROCKWAY-SMITH CORPORATION THE 98 Canal Boston Tel Haymarket 3264 See back cover

Concrete Foundations

ARMINGTON HERVEY F 80 Warren Brighton Tel Brighton 1110 See page 12

Concrete Oil Tanks

ARMINGTON HERVEY F 80 Warren Brighton Tel Brighton 1110 See page 12

Concrete Pitch

BARRETT COMPANY THE 35 Wendell Boston see page 48

Concrete Walks & Drives

ARMINGTON HERVEY F 80 Warren Brighton Tel Brighton 1110 See page 12

Conductors & Gutters

STEARNS A T LUMBER CO THE 98 Taylor Neponset Offices 77 Summer and 1 Sudbury Haymarket sq Boston See page 28

Confectionery

Braganti G 1262 Boylston
Brown Louie U 1633 Beacon
Farquharson's Candy Shop 1366 Beacon
HEATH & COMPANY 1005 Beacon Tel Brookline 1491 and 293 Harvard Tel Brookline 6699
Theophiles Bros 1623 Beacon
Washington Spa 276 Wash

Contractors

ARMINGTON HERVEY F 80 Warren Brighton Tel Brighton 1110 See page 12
Cahill Edward A & Co 120 Cypress
DELANO'S O B SONS 346 Washington Tel Brookline 577 See page 12
DRISCOLL DENNIS 21 Kent Tel Brookline 219 See page 12
DRISCOLL JAMES & SON CO 82 to 94 Washington See map
Driscoll Timothy 133 Walnut
HEALY JOHN 630 Hammond Chestnut Hill Tel Brookline 1277-W See page 13
Hennessey Bros (garden) 16 Jamaica rd
Johnson Bros 181 Davis av

GREGORY & BROWN CO.
INTERIOR DECORATORS
Tel. Fort Hill 526
6 Hamilton Place Boston, Mass.
Paperhangings and Fabrics, Draperies, Upholstering, Furniture, Carpets, Painting and Decorating.
Opposite Park St., Church

Contractors—con

LANCHESTER ROBERT 111 Harvard Tel Brookline 57787 See page 13

Love James 44 Ackers av

Malone Edward G 59 Bartlett cres

McCue Thomas & Son 42 Ackers av

McDonald Minnie Mrs 854 Hammond

Noon George H h 198 High

O'Hearn M J 191 Davis av

REYNOLDS MILTON F 65 Kent Tels Brookline 1045-7433

Contractors & Builders

DRISCOLL DENNIS 21 Kent Tel Brookline 219 See page 12

DRISCOLL JAMES & SON CO 82 to 94 Washington See map

Cooked Food—Everything for the Table

HOME METHOD KITCHEN 1007 Beacon Tel Brookline 3491-R

Corsetiere

Bell M E Mrs 39 Kent

Cracked Water Jackets Repaired

BACK BAY WELDING CO 17 Brookline av Tel Brookline 7994 See back cover

Creameries

ALDEN BROS CO 1171 Tremont Boston Tel Roxbury 1720 See map

BRIGHAM C CO 158 Massachusetts av Cambridge Tel Cambridge 262 See inside back cover

Hood H P & Sons 277 Harvard

Deerfoot Farm Store 1344 Beacon

Morgan Bros 1349 Beacon

Creosote Oils

BARRETT COMPANY THE 35 Wendell Boston See page 48

Curtain Cleansing

BAILEY'S CLEANSERS & DYERS Inc 1370a Beacon Coolidge Corner Tels Brookline 7162-R Newton North 2176 and Beach 1960 See front stencil and page 10

HOWES C G CO 1342 Beacon also 368 Boylston 59 Temple Pl 8 State Boston and 2 Brattle Cambridge See opp page 175

LEWANDOS 1310 Beacon Tel Brookline 5030 Offices 286 Boylston Boston Shops 17 Temple pl 284 Boylston 248 Huntington av 29 State and 79 Summer Boston Tel Back Bay 3900 See front cover

Custom Laundry

WINCHESTER LAUNDRY CO Winchester Mass See page 416

Custom Tailors

BOULEVARD TAILORING CO 6 Pleasant Tel Brookline 5424 See page 38

BURGEN H 6 Pleasant Tel Brookline 5424 See page 38

Cutlers, Cutlery & Grinders

KING AUTO SUPPLY CO 207 Washington Tel Brookline 401 See right top lines and page 5

Dairies

ALDEN BROS CO 1171 Tremont Boston Tel Roxbury 1720 See map

BRIGHAM C CO 158 Massachusetts av Cambridge Tel Cambridge 262 See inside back cover

Day Nursery

Brookline Day Nursery 10 Walter av

Decorators

BEMIS & JEWETT 101 Union Newton Centre See page 26

GREGORY & BROWN CO 6 Hamilton pl Boston Tel Fort Hill 526 See left top lines and page 25

HUDGINS & SMITH 308 Harvard Tel Brookline 22 See page 30

LOFGREN & QUEANDER 97 Boylston Office 14 Homer Tel Brookline 2602-R See page 40

MALMROSE M 288 Harvard Tel Brookline 4841 See right top lines and page 30

SULLIVAN & FRAWLEY 51 White pl Tel Brookline 7889 See back cover

Decorators—Floral

HOUGHTON-GORNEY FLOWER SHOP 119 Tremont Boston Park st Church See page 17

THOMAS' FISH MARKET Inc.
PURVEYORS OF FINE SEA FOOD
We are direct Receivers
714 Washington St. PHONE SERVICE 6000-6400-4168 Brookline, Mass.

Delicatessen

Weinstein Edward R 6 Harvard sq

Dentists

Allen F C 1330 Beacon
Brouillet George A 51 Summit av
Burns Walter E 1318 Beacon
Cairns Ambrose L 1378 Beacon
Carlson Bertel G 1318 Beacon
Colvin Earl A 221 Wash
Furfey Fred F 1352 Beacon
Gallagher Arthur J 31a Harvard
Hall Arthur Dudley 195 Davis av
Hennessey Thomas 289 Tappan
Ingraham S C 332 Wash
Kettembeil Adolph 4 Davis av
Manley Francis M 797 Boylston
McGlynn J T 1853 Beacon
Ozon Wallace W 7 Harvard
Palmer E F 38 Harvard
Petzoldt Rene 1028 Commonwealth av
Phillips Russell S 1352 Beacon
Riley John J 222 Wash
Smith Henry E 1318 Beacon
Spinney D F 1330 Beacon
Wade Walter E 1352 Beacon
Werner G W 352 Tappan
Wodell St Clair A 4 Cypress
Wood Edward B 2 St Albans Hall Richmond ct

Department Store

SCARRY'S DEPARTMENT STORE 171 Washington See page 13

Digging, Grading & Carting

ARMINGTON HERVEY F 80 Warren Brighton Tel Brighton 1110 See page 12
DRISCOLL JAMES & SON CO 82 to 94 Washington See map

Dining Rooms

YE OLDE WHITE HOUSE 209 Harvard Tel Brookline 2355-J See page 23

Directory Publishers

GREENOUGH W A & CO Will F Davis Manager 32 Oliver Boston Tel Main 1507 See back paster

Disinfectants

BARRETT COMPANY THE 35 Wendell Boston See page 48

Domestic Help

KING BELLE MRS 282 Washington Tel Brookline 263 See page 15

Doors, Sash & Blinds

BROCKWAY-SMITH CORPORATION THE 98 Canal Boston Tel Haymarket 3264 See back cover
STEARNS A T LUMBER CO THE 98 Taylor Neponset Offices 77 Summer and 1 Sudbury Haymarket sq Boston See page 28

Draperies

GREGORY & BROWN CO 6 Hamilton pl Boston Tel Fort Hill 526 See left top lines and page 25

Dresses & Aprons—Manufacturers

SOUCY A P MFG CO Kendall sq Cambridge Tel Cambridge 3240 See left top lines and page 3

Dressmakers

Ahern Nora F 487 Wash
Albertson Inc 1318 Beacon
Arnold Fidella Mrs
Baker Ida B Mrs 14 Linden
Bingham Elizabeth E 103 Brookline av
Brackett Clara B Mrs 175 Wash
Buckley Catherine C 7 Harvard
Canty Julia F 9 White pl
Casey Ellen J 9 Mulford
Casey Jennie 18 Thayer pl
Clark Edith A Mrs 1879 Beacon
Clark Leslie 1870 Beacon
Coppinger Kate L 1370a Beacon
Coutreau Angeline V 38 Linden
Craffey Katherine C 1352 Beacon
Day Henrietta L 80 Summit av
Diamond Bessie M 387 Harvard
Donahoe Ella 11 Longwood av
Elliott Jessie E Mrs 1347 Beacon
Fahey Mary 22 Flora
Fogerty Kate A Mrs 43 Waverly
Forte Emma A 37 Harvard
Gibbons Margaret bds 17 Rice
Gray B Mrs 2 Elm pl
Griffin Helen L 52 Davis av
Gunsenhiser Miriam 673 Wash
Hickey Lucy A 1154 Boylston
Ingraham Primelia A 83 Harvard
Jessta 1318 Beacon
Johnson Susy C 108 Westbourne ter
Kent Delle F Mrs 154 Boylston

MARKET TRUST COMPANY
309 WASHINGTON ST. Brighton | **136 BRIGHTON AVE. Allston**

Dressmakers—con
Lombard Misses The 5 Elm
Long Annie M Mrs 4 Cypress
MacLean Jessta Mrs 1318 Beacon rm 23
McCormack Margaret A 33 Ackers av
McNamara Annie E 755 Boylston
McSweeney Mary 9 White pl
Murray Marguerite Mrs 128 Boylston
Page Martha L Mrs 18 Linden ct
Poline S Madame 222 Wash
Powers Charlotte 176 High
Pratt Arthur J Mrs 7 Harvard sq
Reardon Annie 1248 Boylston
Snow Elizabeth M Mrs 1073 Beacon
Weiscopf Sarah 1782 Beacon

Druggists

Beaconsfield Pharmacy 1621 Beacon
BURNS THOMAS E 127 Washington Tel Brookline 114 See page 13
Bryant & Cooper Inc 1703 Beacon
Cypress Pharmacy Inc 135 Cypress
Daley George F 87 Harvard
Gammon Drug Co 1363 Beacon
Graves Louis H 1186 Boylston
Hitchcock Charles H Inc 999 Beacon
Howatt Irving R 718 Wash
Krotki's Pharmacy 402 Harvard
Liggett L K Co 1332 Beacon Coolidge Corner and 19 Harvard
Lyceum Hall Pharmacy 113 Wash
McGown John L 1621 Beacon
Morey Arthur C 1943 Beacon
Waidner Wm F 146 Cypress
Wheeler Wm D 238 Harvard
Young & Brown 224 Wash

Dry Goods

Christensen Anna K 1312 Beacon
Delano Clarence A 9 Harvard sq
Haslam Estella M 1611 Beacon
Holman C E 1357 Beacon
Kendall Lillian E 1334 Beacon
SCARRY'S DEPARTMENT STORE 171 Washington See page 13
Stout M J Co 1009a Beacon
Walker J A 153 Wash
WAYSIDE SHOP THE 1370a Beacon Coolidge Corner Tel Brookline 7162-R
WHITNEY T D COMPANY 37-39 Temple pl Boston Tel Beach 1752

Dyeing & Cleansing

BAILEY'S DYERS & CLEANSERS Inc 1370a Beacon Coolidge Corner Tels Brookline 7162-R Newton North 2176 and Beach 1960 See front stencil and page 10
ENGLISH CLEANSING SHOP THE 1343 Beacon 20 Park sq 31-33 Devonshire cor State 101 Summer Boston 1410 Massachusetts av Cambridge See page 10
HOWES C G CO 1342 Beacon also 368 Boylston 59 Temple Pl 8 State Boston and 2 Brattle Cambridge See opp page 175
LEWANDOS 1310 Beacon Tel Brookline 5030 Offices 286 Boylston Boston Shops 17 Temple pl 284 Boylston 248 Huntington av 29 State and 79 Summer Boston Tel Back Bay 3900 See front cover

Ecclesiastical Stained Glass

SPENCE GEO W CO 90 Canal Boston Tel Haymarket 1317 See page 44

Electric Contractors

BEACON ELECTRIC CO 302 Harvard Tel Brookline 2240 See page 14
SHEPARD ELIOT B 244 Harvard Coolidge Corner Tel Brookline 864 See page 14
STEEVES W L 1361 Beacon Tel Brookline 695 See page 14
WHITTIER & DITMAR (Motor Generator and Coil Winding) 1642 Beacon Tel Brookline 7717 See page 7

Electric Generators & Starters

BROOKLINE STORAGE BATTERY CO 322 Washington Tel Brookline 4213 See right top lines

Electric Goods & Appliances

Barron Electric Co 200 Wash
WHITTIER & DITMAR 1642 Beacon Tel Brookline 7717 See page 7

Electric Motors

BROOKLINE STORAGE BATTERY CO 322 Washington Tel Brookline 4213 See right top lines

WILLIAM E. McCOY & CO.
Real Estate and Insurance
OFFICES—451 Old South Bldg., Boston **Coolidge Corner, Brookline**

Electric Repairing

SHEPARD ELIOT B 244 Harvard Coolidge Corner Tel Brookline 864 See page 14

Electric Wiring

BEACON ELECTRIC CO (expert) 302 Harvard Tel Brookline 2240 See page 14
SHEPARD ELIOT B 244 Harvard Coolidge Corner Tel Brookline 864 See page 14

Electricians

Barron Electric Co 200 Wash
BEACON ELECTRIC CO (expert) 302 Harvard Tel Brookline 2240 See page 14
Carver Albert M 17 Linden ct
Conroy T A 288 Harvard
Fleming John F 83 Wash
SHEPARD ELIOT B 244 Harvard Coolidge Corner Tel Brookline 864 See page 14
STEEVES W L 1361 Beacon Tel Brookline 695 See page 14
Steverman & Gibbons 264 Wash

Embalmers

BRYANT PARKER CO INC 1337 Beacon Tel Brookline 85 See page 40
EASTMAN A L CO INC 838 Beacon Tel Back Bay 8100 See page 40
WATERMAN J S & SONS INC 303 Harvard Tels Brookline 431-432 and 2326 Washington Boston Tel Roxbury 72 See page 152

Employment Offices

Brookline Woman's Exchange 5 Harvard sq and 1351b Beacon
Finnerty Mary T 1198 Boylston
Holmes Mary A Mrs 77 Walnut
KING BELLE MRS 282 Washington Tel Brookline 263 See page 15
Lothian Martha A 1318 Beacon
NOONAN KATHERINE MRS EMPLOYMENT BUREAU 217 Washington Tel Brookline 1549 See page 15
Young Elizabeth A Mrs 32 Boylston

Engineers—Civil

Bryan Henry F 334 Wash

Expresses

American Express Co Brookline R R station
ARMSTRONG TRANSFER EXPRESS CO 1296 Beacon and 271 Albany Boston See page 39
BARBOUR H A CO 198 Washington Tel Brookline 7560 See page 19
Burke Joseph P 806 Heath
CHASE EXPRESS COMPANY 66 Washington Tel Brookline 36 See page 15
COOLIDGE CORNER MOVING CO 288 Harvard See front cover and page 21
COOLIDGE TRANSFER CO 262 Harvard Tels Brookline 874 and 5472 See page 39
Grennan Patrick J 8 Thayer pl
Magee J F & Co 108 Wash
RYAN'S EXPRESS 262 Harvard Tels Brookline 874 and 5472 See page 39
TWO TOMS COMPANY 31 Hopedale Allston Tel Brighton 1120
Webb E S & Co 100 Wash
YOUNGBLOOD'S BROOKLINE BACK BAY & CAMBRIDGE EXPRESS Coolidge Corner 57 Chatham Boston and 28 Upton Cambridge See page 15

Expression—School of

COLLEGE OF THE SPOKEN WORD 391 Washington Tel Brookline 3102 See back colored page

Eyes Examined

CALDWELL G B 1352 Beacon Coolidge Corner Tel Brookline 7248 See page 29

Feather Cleansing & Dyeing

HOWES C G CO 1342 Beacon also 368 Boylston 59 Temple Pl 8 State Boston and 2 Brattle Cambridge See opp page 175
LEWANDOS 1310 Beacon Tel Brookline 5030 Offices 286 Boylston Boston Shops 17 Temple pl 284 Boylston 248 Huntington av 29 State and 79 Summer Boston Tel Back Bay 3900 See front cover

FREDERICK A. LEAVITT & HENRY A. BURNHAM
REAL ESTATE INSURANCE MORTGAGES
34 Walnut St., Village Square Tels.—Brookline 3030 or 3131

Felt Roofing

BARRETT COMPANY THE 35 Wendell Boston See page 48

Figure Windows

SPENCE GEO W CO 90 Canal Boston Tel Haymarket 1317 See page 44

Finish

DOWNES LUMBER CO 470 Harrison av Boston Tel Beach 6400 See page 27

Fire Insurance

HINCKLEY & WOODS 98 Milk Boston Tel Main 1465 See page 151

Fireproof Vaults for Silverware & Valuables

BROOKLINE STORAGE WAREHOUSE 7 Station Tel Brookline 1291 See page 36

BROOKLINE TRUST CO 1 Harvard Brookline Village 1341 Beacon Coolidge Corner and 1627 Beacon Washington Square Tel Brookline 4250 See page 2

Fish Dealers—Retail

Brennan John D 366 Boylston

GUNSENHISER'S MARKET 300 Harvard See page 16

NATIONAL BUTCHERS CO 1298 Beacon Tel Brookline 2275 See page 16

Rhodes Bros Co 10 and 11 Harvard sq

Robinson Austin L 1346 Beacon

THOMAS' FISH MARKET INC 714 Washington Tels Brookline 6000-6400-4168 See right top lines and page 16

Fishing Tackle

MACKEY J P 242 Washington Tels Brookline 292 and 293 See left top lines and page 21

Flags & Flag Poles

NICKERSON L 173 State cor Commercial Boston Tel Richmond 986 See right top lines and page 39

Floors

DOWNES LUMBER CO 470 Harrison av Boston Tel Beach 6400 See page 27

Floral Decorations

WAX BROS 44 Temple Place Boston Tels Beach 6431-6432 See page 18

Floral Designs

WAX BROS 44 Temple Place Boston Tels Beach 6431-6432 See page 18

Florists

Fine Frank L 279 Harvard

Hanley Frank F 56 Ackers av

HOUGHTON-GORNEY FLOWER SHOP 119 Tremont Boston Park St Church See page 17

Merrill Alice B Mrs 1314 Beacon

Miskell Edward M 216 Clyde

PALMER F E INC 220 Washington

Quinn James F 95 Harvard

Quinn Stephen J 50 Chestnut

WAX BROTHERS 44 Temple Place Boston Tels Beach 6431-6432 See page 18

Woods Albert H 342 Warren

Food Products

GOSSOM B F 692 Washington Tel Brookline 676

Ford Cars

VACHON L A INC 643-653 Washington Tels Brookline 6993-72891 See back cover

Ford Parts

KING AUTO SUPPLY CO 207 Washington Tel Brookline 401 See right top lines and page 5

VACHON L A INC 643-653 Washington Tels Brookline 6993-72891 See back cover

Ford Repairs

VACHON L A INC 643-653 Washington Tels Brookline 6993-72891 See back cover

Ford Tractors

VACHON L A INC 643-653 Washington Tels Brookline 6993-72891 See back cover

W. H. RUSSELL GOUDEY PLUMBING AND HEATING
Stoves, Furnaces, Ranges
33 Harvard St., Brookline, Mass. *Tel. Brookline 800*

Ford Trucks

VACHON L A INC 643-653 Washington Tels Brookline 6993-72891 See back cover

Fruit Dealers—Retail

Alfuso Salvatore 195 Wash
Christie N Bros 1632a Beacon
Coolidge Corner Fruit Co 1294 Beacon
Darvirris Theodore P 1351 Beacon
Klapes Bros 131 Cypress
Poulis Bros 267 Harvard
Rachevtes Bros 281 Harvard
Rozantes Peter 121 and 229 Wash
Voudouris & George 39 Harvard
Washington Spa 276 Wash

Funeral Designs

HOUGHTON-GORNEY FLOWER SHOP 119 Tremont Boston Park St Church See page 17
WAX BROTHERS 44 Temple Place Boston Tels Beach 6431-6432 See page 18

Funeral Directors

BRYANT PARKER CO INC 1377 Beacon Tel Brookline 85 See page 40
EASTMAN A L CO INC 838 Beacon Boston Tel Back Bay 8100 See page 40
WATERMAN J S & SONS INC 303 Harvard Tels Brookline 431-432 and 2326 Washington Boston Tel Roxbury 72 See page 152

Furnace Cleaning & Repairing

BAYER E M 288 Harvard See page 31

Furnace Heating

FELTON-TURNER HEATING CO 34 Warren Roxbury See page 21

Furnace & Stove Work

O'NEILL P L 351 Boylston Tel Brookline 101 See page 32

Furniture

Israel I Mrs (2d hand) 27 Wash
LEAVENS WILLIAM & CO 32 Canal Boston Tel Haymarket 154
ROBART E A & SONS INC (mfrs) 313 Wash

Furniture Made to Order

ZIRKEL W H 238 Walden North Cambridge See inside back cover

Furniture Movers & Packers

ARMSTRONG TRANSFER EXPRESS CO 1296 Beacon and 271 Albany Boston See page 39
BARBOUR H A CO 198 Washington Tel Brookline 7560 See page 19
BERRY & TIBBETTS 222 Massachusetts av Boston Tels Back Bay 868-869 See page 20
COOLIDGE CORNER MOVING CO 288 Harvard See front cover and page 21
HOWARD STORAGE WAREHOUSES 6 Howard Roxbury Tels Roxbury 45 and 6715 See page 37
MacLeod Bros 184 Wash
RYAN'S EXPRESS 262 Harvard See page 39
TWO TOMS COMPANY 31 Hopedale Allston Tel Brighton 1120 See back cover
Wheeler O D & Co 39 Kent

Furniture Packers & Shippers

BERRY & TIBBETTS 222 Massachusetts av Boston Tels Back Bay 868-869 See page 20
HOWARD STORAGE WAREHOUSES 6 Howard Roxbury Tels Roxbury 45 and 6715 See page 37
RYAN'S EXPRESS 262 Harvard See page 39

Furniture Storage

BERRY & TIBBETTS 222 Massachusetts av Boston Tels Back Bay 868-869 See page 20
BROOKLINE STORAGE WAREHOUSE 7 Station Tel Brookline 1291 See page 36
HOWARD STORAGE WAREHOUSES 6 Howard Roxbury Tels Roxbury 45 and 6715 See page 37

Furriers & Furs

Nadel D Sons 294 Wash

Garages

(See Automobile Garages)
COOLIDGE CORNER GARAGE 41 Marion Tel Brookline 1384

GEORGE W. JOHNSTON
REAL ESTATE 1299 BEACON ST.
TELEPHONE 2190

Garages—con

COREY ROAD GARAGE & TAXI SERVICE 112 Corey Road Tels Brookline 4800-4801 See back cover

HILL'S GARAGE 14 Sheafe Chestnut Hill Tel Brookline 5410 See left top lines and page 6

McNEILLY'S GARAGE 554 Heath See page 3

MERRY'S GARAGE 6-8 and 15 St Mary's Tels Brookline 4086-4087-74495

RESERVOIR GARAGE 396 Chestnut Hill av Tel Brookline 6232 See inside back cover

RIVERWAY GARAGE 109 Boylston Tels Brookline 7887-57872

THREE FIELDS GARAGE INC 1356 Commonwealth av between Harvard av and Allston st Allston Tels Brookline 1394-72767 See page 6

RUSSELL W L CO THE 67-77 Washington Tels Brookline 7846 and Beach 7380 See page 4

Garden Implements

KING AUTO SUPPLY CO 207 Washington Tel Brookline 401 See right top lines and page 5

Garment Work

MYERS M 1709 Beacon Tel Brookline 7626 See page 38

Gas Light Company

Boston Consolidated Gas Co 21 Walter av

Gas & Electric Light Fixtures

KING AUTO SUPPLY CO 207 Washington Tel Brookline 401 See right top lines and page 5

Gasfitters & Fixtures

Conroy T A 288 Harvard

GOUDEY W H RUSSELL 33 Harvard Tel Brookline 800 See right top lines and page 31

McGrath J F & Co 24 Walter av

O'NEILL P L 351 Boylston

ROGERS GEORGE I & CO 81 Harvard Tel Brookline 720 See left top lines and page 32

SMITH H H 382a Harvard Tel Brookline 887 See page 32

Gasolene Motors—Repaired

BACK BAY WELDING CO 17 Brookline av Tel Brookline 7994 See back cover

General Contractors

DRISCOLL JAMES & SON CO 82 to 94 Washington See map

Gifts & Cards

WAYSIDE SHOP THE 1370a Beacon Coolidge Corner Tel Brookline 7162-R

Glass

MACKEY J P 242 Washington Tels Brookline 292 and 293 See left top lines and page 21

Glass (Grounded, Leaded, Stained & Cut)

SPENCE GEO W CO 90 Canal Boston Tel Haymarket 1317 See page 44

Glass Setting & Glazing

BROCKWAY-SMITH CORPORATION THE 98 Canal Boston Tel Haymarket 3264 See back cover

Glove Cleansing

LEWANDOS 1310 Beacon Tel Brookline 5030 Offices 286 Boylston Boston Shops 17 Temple pl 284 Boylston 248 Huntington av 29 State and 79 Summer Boston Tel Back Bay 3900 See front cover

Grafonolas & Columbia Records

BURNS THOMAS E 127 Washington Tel Brookline 114 See page 13

Granite

Igo Patrick H Smith cor Boylston

MURRAY HENRY COMPANY 421 Boylston Boston Tel Back Bay 82 See adv page 445

Granolithic Pavements, Walks & Driveways

ARMINGTON HERVEY F 80 Warren Brighton Tel Brighton 1110 See page 12

DRISCOLL JAMES & SON CO 82 to 94 Washington See map

KING AUTO SUPPLY CO
HARDWARE, PAINTS, CUTLERY, TOOLS, HOUSEHOLD FURNISHINGS, GAS AND ELECTRIC FIXTURES
207 Washington Street Telephone—Brookline 401

Gravel

BARRETT COMPANY THE 35 Wendell Boston See page 48

Gravel Roofing & Workers

BARRETT COMPANY THE 35 Wendell Boston See page 48

Grocers

Brookline Public Market 139 Cypress
Collins Jeremiah 31 Walter av
Connor John T Co 101 Wash and 358 Boylston and 24 Harvard
Co-operative Grocery Stores Co 11 Harvard
Curvin James 269 Pond av
Cypress Grocery Co 394 Wash
Donohoe Mary Mrs 252 Cypress
Duggan Marie Mrs 213 Boylston
Flaherty Nellie J 807 Boylston
Flatley Ellen H 264 Hart
Foley Wm F 228 Cypress
Ginter Co of Boston The 291 Harvard 3 Harvard sq
Gleason James F 621 Hammond
Gossom Benjamin 692 Wash
GRAY E E CO 1370 Beacon
Great Atlantic & Pacific Tea Co The 280, 702 Wash 361 Boylston
GUNSENHISER'S MARKET 300 Harvard See page 16
Huggard Richard J 528 Heath
King Felix A 236 Wash
Larkin Nicholas J 288 Clyde
Leary Marion C 44 Cameron
McAdams Marion 135 Boylston
McMahon T F & Co 218 Wash
Meehan Catherine A Mrs 96 Boylston
Merrigan Patrick H 36 Flora
NATIONAL BUTCHERS CO 1298 Beacon Tel Brookline 2275 See page 16
O'Keefe M Inc 163 Wash and 88 Harvard
Pierce S S Co 1324 Beacon
RHODES BROS CO 10 and 11 Harvard sq Tel Brookline 2040 and 170 Massachusetts av Boston See top lines
Rose T Co 1361, 1648 Beacon
Russell C H Co 188 Wash
Singer John 89 Wash
Tappan Grocery Co 1705 Beacon
Theophiles James 1625 Beacon
Thompson John W 782 Boylston
Yaitanes John 269 Boylston

Gutters & Conductors

STEARNS A T LUMBER CO THE 98 Taylor Neponset Offices 77 Summer and 1 Sudbury Haymarket sq Boston See page 28

Hairdressers (Ladies')

Blair Nellie T Mrs 651 Chestnut Hill av
Blankenhorn Mary Mrs 30 Davis av
Frey Louisa R 285 Harvard
Joyce Mabel W Mrs 1619 Beacon
Lothian Mignon 1318 Beacon
Scott Frances C 152 Harvard
Woods Elizabeth K 1 Harvard

Hardware

BROOKLINE HARDWARE CO 204 Washington Tel Brookline 4121 See back cover
Carlow Walter H 700 Wash
KING AUTO SUPPLY CO 207 Washington Tel Brookline 401 See right top lines and page 5
MACKEY J P 242 Washington Tels Brookline 292 and 293 See left top lines and page 21
Steeves Wilfred L 1361 Beacon
WADSWORTH, HOWLAND & CO INC 297 Harvard Tel Brookline 2074 and 139-141 Federal Boston Tel Fort Hill 3600 See left top lines and page 30

Hardwood Flooring

FULLER G & SON 550 Western av Brighton Tel Brighton 220 See front cover and page 26

Hardwood Lumber

BLACKER & SHEPARD CO INC 409 Albany Boston Tel Beach 5400 See backbone
DOWNES LUMBER CO 470 Harrison av Boston Tel Beach 6400 See page 27
STEARNS A T LUMBER CO THE 98 Taylor Neponset Offices 77 Summer and 1 Sudbury Haymarket sq Boston See page 28

Harness Mfrs & Repairers

Maher James H 100 Wash
QUINLAN M W 1 High cor Boylston See left top lines

The A. P. Soucy Mfg. Co.
APRONS, APRON DRESSES, BREAKFAST SETS, Etc.
Manufacturers Nat. Bank Bldg., Kendall Sq., CAMBRIDGE, MASS.
Phone Cambridge 3240

Hay, Grain & Straw

Whittemore Co The 44 White pl

Heating Apparatus

BAYER E M 288 Harvard See page 31

BROOKLINE PLUMBING & HEATING CO 248 Harvard See page 31

FELTON-TURNER HEATING CO 34 Warren Roxbury See page 21

GOUDEY W H RUSSELL 33 Harvard Tel Brookline 800 See right top lines and page 31

O'NEILL P L 351 Boylston Tel Brookline 101 See page 32

ROGERS GEORGE I & CO 81 Harvard Tel Brookline 720 See left top lines and page 32

Help

NOONAN KATHERINE MRS EMPLOYMENT BUREAU 217 Washington Tel Brookline 1549 See page 15

Hemlock

DOWNES LUMBER CO 470 Harrison av Boston Tel Beach 6400 See page 27

Horseshoers

Carroll & McGuire 640 Hammond
Nyhan J J 122 Cypress
Shea John H 75 Boylston

Hospitals

Bosworth Hospital 166 Lancaster ter
Bournewood Hospital 300 South
Brookline Contagious Hospital Newton near Grove
Brookline Hospital for Animals The 83 Wash
Brooks Hospital 227 Summit av
Channing Sanitarium 701 Boylston
Corey Hill 232 Summit av
Crescent Rest 37 Bartlett cres
Free Hospital for Women 80 Glen rd
Summit Hospital 72 Summit av

Hotels

BEACONSFIELD HOTEL 1731 Beacon Tel Brookline 1370 See page 22

HOTEL BEACONSFIELD 1731 Beacon Tel Brookline 1370 See page 22

(APARTMENT)

Abbottsford The 14 Marion ter
Adelaide 17 High
Algomah 1589 Beacon
Alton The 43-45 St Paul
Ambleside The 471 Wash and 5 Park
Annimac 1 Flora
Arlington 677 Wash
Arnold The 18 Homer
Aspinwall The 465 Wash
Babcock The 48 Babcock
Beacon The 1485 Beacon
Belknap 31 Station
Blenheim 93 Perry
Bonair 1477 and 1579 Beacon
Brandon Hall 1501 Beacon
Chace 282 Wash
Colchester 1470 Beacon
Crowninshield The 1412 Beacon
Cypress Apartments Cypress ter (E) and (W)
Davis Mansion 10 Davis av
Devonshire 11 Park
Dun Edwin 190 and 196 Wash
Elizabeth 2 Linden
Elsa 173 Davis av
Empire 1471 Beacon
Ethel The 5 Park vale
Ethelhurst The 168 Kent
Fosdick 34 Station
Foster Terrace 6-10-14 Foster
Gables The 15 Babcock
Gerard 363 Boylston
Gordon Hall 4 Richmond ct
Gorham The 60 Gorham av
Grafton 22 High
Grafton Hall 5 Richmond ct
HAMPTON COURT 1223 Beacon See page 7
Harmon The 42 Cameron
Harvard Terrace 172 to 174 Harvard 2 Foster and 7 Vernon
HOTEL BEACONSFIELD THE 1731 Beacon Tel Brookline 1370 See page 22
Hotel Coolidge 9 Sewall av
Ibrook The 39 Kent
Imperial 1459 Beacon
Kempsford 72 Walnut
Kenilworth 59 Marion
Kenmoir 1481 and 1485 Beacon
Kent The 48 Kent

When you say
HENDERSON & ROSS
You think REAL ESTATE
1320 BEACON STREET : : BROOKLINE

Larchmont 119 Park
Lawrence The 1412 Beacon
Lennox Hall 1 Richmond ct
Lester 185 Davis av
Lincoln Terrace 10 to 12 Park
Linden The 38 Linden
Littlefield Apartments 1253 Beacon
Longwood The 1077-1083 Beacon
MacLeod Mansion 16 Davis av
Madris 133 Cypress
Majestic The 1569-1571 Beacon
Maplecroft Villa 61 Park
Maplewood 64 Aspinwall av
Marion 53 Marion
Metropole 1455 Beacon
Monteith 209 Wash
Naples The 157 Naples rd
Norman Court 217 to 221 Harvard
Park View 185 Pond av
Pembroke 1463 Beacon
Phillips The 52-54 Kent
Phoenix 229 Harvard
Portsmouth Hall 3 Richmond ct
Prescott The 6 Thayer
Reid The 40 Cameron
Reservoir Court 1862-1870 Beacon
Richmond Court 1213 Beacon
Riverdale 177 Pond av
Riverdale The 164 Kent
Roberts The 9 Park vale
Rollingford The 166 Kent
Romney The 54 Auburn
Rosedale 275 Pond av and 2 Flora
Royal 1469 Beacon
St Albans Hall 2 Richmond ct
St Andrews bldg 4 Davis av
St Paul The 1247-1249 Beacon
Seamans block 5 Davis av
Sewall 10 Sewall av
Sharon The 22 Homer
Stedman The 367 Harvard
Stoneholm The 1514 Beacon
Tampiro The 81 Ivy
Trinity 233 Harvard
Varick The 33 Kent
Vernon Terrace 9-11-15 Vernon
Veroma The 1647 Beacon
Walton The 24 Winchester
Wedgewood 1390 Beacon
Wenaumet 1595 Beacon
Wessex 1203 Beacon
Whyte 20 High
Wickfield 1651 Beacon
Willard 1359 Beacon
Winchester The 5 Winchester
Windemere The 170 Kent
Windevoe 3 Flora
Winthrop Chambers 208 Winthrop rd
Winthrop The 1661 Beacon
Wolcott The 336 Wash
Wollaton 1070 Beacon

House Finish

BROCKWAY-SMITH CORPORATION THE 98 Canal Boston Tel Haymarket 3264 See back cover

STEARNS A T LUMBER CO THE 98 Taylor Neponset Offices 77 Summer and 1 Sudbury Haymarket sq Boston See page 28

House Painters

SULLIVAN & FRAWLEY 51 White pl Tel Brookline 7889 See back cover

Household Furnishing Goods

KING AUTO SUPPLY CO 207 Washington Tel Brookline 401 See right top lines and page 5

Ice

BOSTON ICE CO THE 110 State Boston See page 23

Ice Cream

HEATH & COMPANY 1005 Beacon Tel Brookline 1491 and 293 Harvard Tel Brookline 6699

Ignition—Rewiring

BROOKLINE STORAGE BATTERY CO 312 Washington Tel Brookline 4213 See right top lines

Illuminated Windows

SPENCE GEO W CO 90 Canal Boston Tel Haymarket 1317 See page 44

Insecticides

BARRETT COMPANY THE 35 Wendell Boston See page 48

Instruments—Nautical

Ritchie E S & Sons 112 Cypress

Insulating Papers

BARRETT COMPANY THE 35 Wendell Boston See page 48

Metropolitan Coal Co. General Office: 20 Exchange Place, Boston
Brookline Office: 110 Washington St., Brookline Village
YARD: 399 Chestnut Hill Ave. *Tel. Brookline 1720*

Insurance Agents

Caulfield Arthur J 103 Wash
CHURCH DAVID B 1640 Beacon Tel Brookline 378 See page 34
EDWARDES & WARREN 537 Old South Bldg Boston See back cover
FIELD & COWLES 85 Water Boston Tel Main 7880 See page 24
Haggerty Francis J 183 Wash
HENDERSON & ROSS 1320 Beacon Tel Brookline 1081 and 148 State Boston Tel Richmond 3276 See right top lines and page 33
HIGGINS GEORGE K 1318 Beacon Tel Brookline 891 See page 42
HINCKLEY & WOODS 98 Milk Boston Tel Main 1465 See page 151
JOHNSTON GEORGE W 1299 Beacon Tel Brookline 2190 and 10 State Boston Tel Main 3942 See left top lines
LEAVITT FREDERICK A and HENRY A BURNHAM 34 Walnut Tels Brookline 3030-3131 See left top lines and page 33
LINCOLN WILLIAM & SON 27 State Boston Tel Main 3276
MACOMBER FRANK GAIR 151 Milk Boston Tel Main 4000 See right top lines and page 24
McCOY WILLIAM E & CO 1345 Beacon Tels Brookline 5210-3763 and 451 Old South Bldg Boston Tel Fort Hill 5035 See right top lines and page 32
MILES EDWARD B 27 State Boston Tel Main 3276 See right top lines
RUSSELL FRANK A 1315 Beacon Tel Brookline 1750
SAVAGE HENRY W & CO INC 1331 Beacon Tel Brookline 1508 564 Commonwealth av Newton Centre Tel Newton 1640 and 129 Tremont Boston Tel Beach 4420 See back binding and page 34
SHARP EDWARD & SON 1632 Beacon Washington Square Tel Brookline 323 and 837 Old South Bldg Boston Tel Main 2692 See right top lines and page 32
SMITH J GIBB 1352 Beacon Tel Brookline 651 See back cover
WILLIAMS W G 50 Congress Boston Tel Main 2989 See page 24

Insurance Companies

STATE MUTUAL LIFE ASSURANCE CO of Worcester W G Williams General Agent 50 Congress Boston Tel Main 2989 See page 24

Interior Decorators

BEMIS & JEWETT 101 Union Newton Centre See page 26
GREGORY & BROWN CO 6 Hamilton pl Boston Tel Fort Hill 526 See left top lines and page 25
MALMROSE M 288 Harvard Tel Brookline 4841 See right top lines and page 30

Investment Securities

RICHARDSON, HILL & CO 50 Congress Boston Tel Main 5041 See page 9

Jewelers

Danziger Max 1603 Beacon
Hahn Morris 219 Wash
Millett Guy L 1332 Beacon
Morse Charles W 292 Wash
Perkins & Sadler 60 Harvard
Whilton Francis J 1352 Beacon

Junk

McGarry Thomas 42 Villa la
Wolf Simon 20 Juniper

Justices of the Peace

APPLETON JOHN H 59 Marion and 6 Beacon Boston
BRACKETT CALVIN C 1299 Beacon Tel Brookline 2190
FARNSWORTH E M 366 Washington
PAIGE WALTER W 1331 Beacon Tel Brookline 1508
PAUL R TUCKER 1331 Beacon Tel Brookline 1508
RUSSELL FRANK A 1315 Beacon Tel Brookline 1750

Kitchen Goods

STEEVES W L 1361 Beacon Tel Brookline 695 See page 14

Knit Goods

Jersey Cloth Mills 65 Kent

BROOKLINE STORAGE BATTERY CO.
Batteries Charged and Repaired. Automobile Repairing
BATTERIES CALLED FOR AND DELIVERED
322 WASHINGTON ST. Tel.—Brookline 4213

Kodaks

BURNS THOMAS E 127 Washington Tel Brookline 114 See page 13

Kryptok Glasses

CALDWELL G B 1352 Beacon Coolidge Corner Tel Brookline 7248 See page 29

Ladies' Specialty Shop

Christensen Anna K 1312 Beacon

Ladies' Tailors

MYERS M 1709 Beacon Tel Brookline 7626 See page 38

Landscape Architects

Olmsted Bros 99 Warren

Laundresses

NOONAN KATHERINE MRS EMPLOYMENT BUREAU 217 Washington Tel Brookline 1549 See page 15

Laundries—Steam

BEACONSFIELD LAUNDRY 1597 Beacon Tel Brookline 7150
Brannen Arthur W 74 Kent
CITY LAUNDRY CO 98 Lenox Boston (18) Tels Roxbury 283-1102 See left top lines
LEWANDOS 1310 Beacon Tel Brookline 5030 Offices 286 Boylston Boston Shops 17 Temple pl 284 Boylston 248 Huntington av 29 State and 79 Summer Boston Tel Back Bay 3900 See front cover
MacDonald Alexander J 5 Pearl
Reliable Laundry & Cleansing Shop 121 St Mary's
Sunshine Laundry 8 Flora
WINCHESTER LAUNDRY CO Winchester Mass See page 416

(CHINESE)

Chin Ming 290 Wash
Lee Sing 1176 Boylston
Wah Ling 134 Cypress

Lawyer (Patent)

COLEMAN WATSON E 622-625 F, N W Washington, D C See back colored

Lawyers

APPLETON JOHN H 59 Marion and 6 Beacon Boston see page 159
Atwood Hartley F 1051 Beacon
Auerbach Frederic S 19 Abbottsford rd
Bailen Samuel L 7 Windsor rd
Bartlett Stephen A 15 Norfolk rd
Barton Charles jr 51 Crafts rd
Bigelow Albert F 294 Warren
Bishop Stanley 1632 Beacon
Blatt Wm M 48 Francis
Burrage George D 70 Circuit rd
Cabot Henry B 325 Heath
Carver E P 15 Buckminster
Claflin Thomas M 172 Dean rd
Clapp Roger 14 Foster
Cobb Charles K 40 Dunster rd
Coffin Charles P 138 Ivy
Crosby A Morris 51 Middlesex rd
Cunningham Frederic J 135 Ivy
Cusick Walter J 147 Kent
Daland Tucker 117 Fisher av
Davis Simon 30 Longwood av
Dean Paul D 90 Salisbury rd
Dike George P 33 Circuit rd
Everts Wm P 42 Crafts rd
Farnum Frank A 65 Crafts rd
Ferdinand Arthur G 143 Washington and 40 Court Boston
Gibbs Emery B 42 Alton pl
Hall Prescott F 127 Highland
Head James M 25 Abbottsford rd
Hesseltine Norman F 22 Thayer
Hight Clarence A 122 Carlton
Hill Charles S 38 Webster
Hoague George 348 Walnut
Hooper Arthur W 20 Chestnut
Hubbard Paul M 11 Carlton
Killion Bernard J 94 Wash
King Franklin 10 Circuit rd
Kittredge Wheaton 106 Crafts rd
Lynch James J 71 Toxteth
McDonough Charles A 1417 Beacon and 18 Tremont Boston
McEttrick Edward A 99 Greenough
McInnes Edwin G 32 Borland
McMahon John A 13 Roberts
Miller Stanley R 128 Crafts rd
Norton Frederick L 147 Winchester
Ogden Hugh W 25 Kennard rd
Paine Robert T 2d 305 Heath
Parker James A 573 Hammond
Parker Philip S 175 Mountfort
Pastine Jerome J 9 Gibbs
Peirce George A 134 Middlesex rd

Est. 1857 **M. W. QUINLAN** *Tels. Brookline 437-438*
AUTOMOBILE AND CARRAGE BODY BUILDER
PAINTING, TRIMMING AND REPAIRING
Boylston, Walnut and High Streets **Brookline, Mass.**

Lawyers—con
Pengra Charles O 10 Sewall av
Perkins Charles F 481 Boylston
Quinlan Harold J 52 High
Reed Harold F 100 Winchester
Richardson Otis W 21 Mason
Roberts George L 62 Upland rd
Roberts Reuben L 62 Upland rd
Sondheim Arthur A 39 Adams
Soren Walter 77 Salisbury rd
Southard Louis O 21 Francis
Sweetser Frank E jr 85 Cottage
Thompson J Clinton 11 Claflin rd
Walker Joseph 108 Upland rd
Walker Nathaniel U 115 Buckminster rd
Wellington Stanwood G 79 Crafts rd
Williams Fred H 41 Coolidge
Young James E 83 Dunster rd

Leather Goods
CUMMINGS JOSIAH & SON 657-659 Atlantic av Boston Tel Beach 2865 See page 39

Lighting
Edison Electric Illuminating Co 1334 Beacon

Lime & Cement
DRISCOLL JAMES & SON CO 82 to 94 Washington See map
FULLER G & SON 550 Western av Brighton Tel Brighton 220 See front cover and page 26

Linens
WHITNEY T D COMPANY 37-39 Temple Place Boston Tel Beach 1752

Locksmiths
BROOKLINE HARDWARE CO 204 Washington Tel Brookline 4121 See back cover
KING AUTO SUPPLY CO 207 Washington Tel Brookline 401 See right top lines and page 5
STEEVES W L 1361 Beacon Tel Brookline 695 See page 14

Lumber
BLACKER & SHEPARD CO INC 409 Albany Boston Tel Beach 5400 See backbone
DOWNES LUMBER CO 470 Harrison av Boston Tel Beach 6400 See page 27
FULLER G & SON 550 Western av Brighton Tel Brighton 220 See front cover and page 26
STEARNS A T LUMBER CO THE 98 Taylor Neponset Offices 77 Summer and 1 Sudbury Haymarket sq Boston See page 28

Machinists
Ratcliffe Wm E 13 Wash

Magnetos Repaired
BROOKLINE STORAGE BATTERY CO 322 Washington Tel Brookline 4213 See right top lines

Mailing
BOSTON MAILING CO 394 Atlantic av Boston See back colored page

Manicures
Dudley Iva M 142 Davis av
Gauger Anna 703 Wash

Mantels & Cabinets
BROCKWAY-SMITH CORPORATION THE 98 Canal Boston Tel Haymarket 3264 See back cover

Marble
MURRAY HENRY COMPANY 421 Boylston Boston Tel Back Bay 82 See opp

Masons
DRISCOLL DENNIS (stone) 21 Kent See page 12
DRISCOLL JAMES & SON CO 82 to 94 Washington See map
Hickey Patrick J 229 High
Johnson Bros 181 Davis av
Moloney James 230 Cypress
Webb E S & Co 100 Wash

Masons' Supplies
DRISCOLL JAMES & SON CO 82 to 94 Washington See map
FULLER G & SON 550 Western av Brighton Tel Brighton 220 See front cover and page 26

Masseurs
MacAdam Janet 1352 Beacon

FRANK GAIR MACOMBER
INSURANCE
151 MILK STREET *Tel. Main 4000* BOSTON

HENRY MURRAY COMPANY
Established 1870
Granite—Marble—Bronze
:: MEMORIALS ::
421 BOYLSTON STREET, BOSTON, MASS.
Formerly 21 Arlington Street
Works: 383-391 NO. BEACON ST., BRIGHTON, MASS.
Main Office Telephone, Back-Bay 82

Memorial Windows

SPENCE GEO W CO 90 Canal Boston Tel Haymarket 1317 See page 44

Men's Furnishings

Goldberg Jacob M 241 Wash
Stone Bros 1340 Beacon

Metal Roofers

GOUDEY W H RUSSELL 33 Harvard Tel Brookline 800 See right top lines and page 31

Metal Specialties

Barrie George N 33 Station

Milk Dealers

ALDEN BROS CO 1171 Tremont Boston Tel Roxbury 1720 See map
BRIGHAM C CO 158 Massachusetts av Cambridge Tel Cambridge 262 See above

Mill Work & Finish

BLACKER & SHEPARD CO INC 409 Albany Boston Tel Beach 5400 See backbone
DOWNES LUMBER CO 470 Harrison av Boston Tel Beach 6400 See page 27

Milliners & Millinery Goods

Crocker Ethel M 284 Wash
Doyle Elizabeth C 17 Rice
Eloise Millinery 1493 Beacon
Hadcock Helen 298 Harvard
Healey Alice M 1342a Beacon
Kerrigan Helen 26 Kent sq
Newhall Carrie L 11 E Milton rd
O'Day Mary G 43 Boylston
Rand Florence E 1310 Beacon
Wilson Jennie Mrs 9 Harvard

Mirrors & Leaded Glass

BROCKWAY-SMITH CORPORATION THE 98 Canal Boston Tel Haymarket 3264 See back cover

Monuments

MURRAY HENRY COMPANY 421 Boylston Boston Tel Back Bay 82 See above

Mortgages

CHURCH DAVID B 1640 Beacon Tel Brookline 378 See page 34
HENDERSON & ROSS 1320 Beacon Tel Brookline 1081 and 148 State Boston Tel Richmond 3276 See right top lines and page 33
HIGGINS GEORGE K 1318 Beacon Tel Brookline 891 See page 42
LEAVITT FREDERICK A and HENRY A BURNHAM 34 Walnut Tels Brookline 3030-3131 See left top lines and page 33
LINCOLN WILLIAM & SON 27 State Boston Tel Main 3276
MILES EDWARD B 27 State Boston Tel Main 3276 See right top lines

J. P. MACKEY HARDWARE AND ROOFING
Harvard Sq., Brookline, Mass. Tels. Brookline 292 and 293

Mortgages—con

McCOY WILLIAM E & CO 1345 Beacon Tels Brookline 5210-3763 and 451 Old South Bldg Boston Tel Fort Hill 5035 See right top lines and page 32

McELROY BROS 1352 Beacon Tel Brookline 651 See back cover

RUSSELL FRANK A 1315 Beacon Tel Brookline 1750

SAVAGE HENRY W INC 1331 Beacon Tel Brookline 1508 564 Commonwealth av Newton Centre Tel Newton 1640 and 129 Tremont Boston Tel Beach 4420 See back binding and page 34

SHARP EDWARD & SON 1632 Beacon Washington Square Tel Brookline 323 and 837 Old South Bldg Boston Tel Main 2692 See right top lines and page 34

Motion Pictures—School of

COLLEGE OF THE SPOKEN WORD 397 Washington Tel Brookline 3102 See back colored page

Motor Equipment

BOICE MOTOR EQUIPMENT CO 562 Commonwealth av Boston See opp page 174

Motor Service

VINAL MOTOR SERVICE INC 1149 Commonwealth av Boston Tel Brighton 2100 or 1020 See page 7

Mouldings

MERRILL P W CO 35 First cor Thorndike East Cambridge See page 35

Mouldings & House Finish

BLACKER & SHEPARD CO INC 409 Albany Boston Tel Beach 5400 See backbone

BROCKWAY-SMITH CORPORATION THE 90-98 Canal Boston Tel Haymarket 3264 See back cover

STEARNS A T LUMBER CO THE 98 Taylor Neponset Offices 77 Summer and 1 Sudbury Haymarket sq Boston See page 28

Moving Vans

BARBOUR H A CO 198 Washington Tel Brookline 7560 See page 19

BERRY & TIBBETTS 222 Massachusetts av Boston Tels Back Bay 868-869 See page 20

HOWARD STORAGE WAREHOUSES 6 Howard Roxbury Tels Roxbury 45 and 6715 See page 37

Naphtha Cleansing

HOWES C G CO 1342 Beacon also 368 Boylston 59 Temple Pl 8 State Boston and 2 Brattle Cambridge See opp page 175

LEWANDOS 1310 Beacon Tel Brookline 5030 Offices 286 Boylston Boston Shops 17 Temple pl 284 Boylston 248 Huntington av 29 State and 79 Summer Boston Tel Back Bay 3900 See front cover

National Banks

NATIONAL ROCKLAND BANK 2343 Washington Roxbury Tel Roxbury 406 See page 8

NATIONAL UNION BANK OF BOSTON 40 State Boston Tel Main 6730 See back colored

Newsdealers

Coolidge Corner News Co 252 Harvard

McKay W F C 1374 Beacon

PAINE WILLIAM DEXTER 256 Washington Tel Brookline 307 See page 36

Reservoir News Co 1630 Beacon

Newspapers & Publications

BROOKLINE CHRONICLE THE 1 Harvard Tel Brookline 7204 See page 46

BROOKLINE DIRECTORY W A Greenough & Co Publishers 32 Oliver Boston Tel Main 1507 See back paster

CHRONICLE THE (weekly) 1 Harvard Tel Brookline 7204 See page 46

Notaries Public

APPLETON JOHN H 59 Marion and 6 Beacon Boston

BATES GEORGE M J 1319 Beacon Tels Brookline 3500-3501

EDW. B. MILES REAL ESTATE INSURANCE MORTGAGES
Tel. Main 3276

LEAVITT FREDERICK A 34 Walnut Tels Brookline 3030-3131
McLUCAS MATHIAS W 1319 Beacon Tels Brookline 3500-3501
MERZ C WM 366 Washington
PAIGE WALTER W 133 Beacon Tel Brookline 1508
RUSSELL FRANK A 1315 Beacon Tel Brookline 1750
TUCKER PAUL R 1331 Beacon Tel Brookline 1508

Novelties

Post Penelope 667 Wash

Nurses (*Trained)

Ahern Grace 21 Harris
*Andrews Maud C 160 Aspinwall av
Ashley Mildred 360 Harvard
*Austin Gwendolin 114 Lancaster ter
Blaine Hannah G Mrs 9 Perry
*Bain Willimina 141 Longwood av
Barlow Lillian 66 Longwood av
Blakeney Gertrude 1571 Beacon
Bradley Mary E 24 University rd
*Brown Dora 114 Lancaster ter
Campbell Ann 19 Harvard av
Campbell Catherine 471 Wash
*Cannon Margaret 4 Kendall pl
*Carvell Bertha 84 Pleasant
*Chamberlain Annie C 33 Cypress pl
*Chamberlain Clara E 33 Cypress pl
Chase Clara J Mrs 7 Hurd rd
Chase Clara S 7 Hurd rd
Clish Margaret E 22 Homer
Coffin Esther M 35 Addington rd
Conaughton Mary 471 Wash
Conlan Agnes 16 Bowker
Corey Mary C 21 Harris
Cookson Estella 34 Cypress
Crawford Ethel S 166 Walnut
*Cronin Margaret M 114 Lancaster ter
Crowe Mary 83 Harvard
Cunningham Caroline C 35 Addison rd
*Cunningham Lillian 227 Pond av
Currier Laura 103 Centre
*Danico Verna D 26 Stetson
*Dimick Ruth B 147 Brook
Dimock Ruth E 147 Beach
*Doucette Anna M 114 Lancaster ter
Douglas Alice R 35 Addington rd
Douglas Harriet K 83 Harvard
Douglass Isabelle 1079 Beacon
Erb May 386 Harvard
Everhard Emma 352 Tappan
Fay Mary 15 Linden
Ferguson Ella 41 Brook
Fiske Lena 170 Brookline av
Flaherty Catherine E 1 Brook
Flanagan Margaret 6 Park drive
Flatley Sarah 4 Hart
Fleming Mary 19 Bowker
Fletcher Genevieve 19 Harvard av
Foss Annie M 158 Wolcott rd
Frost Laura 21 Harris
*Gallagher M Louise 37 Brook
Gamage Ida 35 Addington rd
*Gorham Edna 114 Lancaster ter
Graham Etta 40 Atherton rd
Haggerty Daisy r 64 Pearl
*Have Myrtle B 114 Lancaster ter
Hilton Daisy E 21 Harris
Hinckley Edna 5 Cypress ter E
Hinckley Lula 5 Cypress ter E
*Hoyt Grace M 114 Lancaster ter
Jones Marion L 21 Harris
Kay Jessie 19 Harvard av
Kay Vera A 166 Walnut
Kelley Margaret F 158 Cypress
Kelly Mary E Mrs 108 Chestnut
Killom Susan 10 Park drive
*King Daisy B 282 Wash
*King Ethel O 33 Kent
Klink Gertrude R 35 Winchester
Krouse Anna M 147 Brook
*Lein Brunhilde 30 Jamaica rd
Linscott Anna M 1870 Beacon
Lord Mary Mrs 71b Pearl
MacAdam Catherine 31 Linden pl
*MacDonald Christine 160 Aspinwall av
*MacDonald Euphemia 38 Linden
*MacIsaac Mary 4 Cypress Apts
*Mackinnon Katherine 70 Perry
MacQuarrie Christine 356 Harvard
*Mahan Elizabeth 114 Lancaster ter
Maier Lucena 21 Harris
*Manderson Jessie 114 Lancaster ter
McDonald Catherine 8 Hamilton rd
McFadden Gertrude M 39 Harvard av
McGuirk Alice 52 Davis av
McInerney Ella G 200 Freeman
McInniss Florence B 25 Harvard av
McIntyre Sarah 43 Winchester
McLaughlin Agnes 382 Wash
*McLeod Christine 160 Aspinwall av
*Merrifield Eva 114 Lancaster ter
Mitchell Lottie 1651 Beacon
Morley Edna G 17 Bowker
Morrison Jennie 356 Harvard
*Morse Helen M 160 Aspinwall av

HILL'S GARAGE
MYLES L. KEEFE, Proprietor
PACKARD CARS FOR HIRE
14 Sheafe St. Chestnut Hill Tel. Brookline 5410

Nurses—con
Moses Hilda E 21 Harris
Murphy Margaret M 80 Pleasant
*Myles Grace B 114 Lancester ter
Nelligan Anna 19 Harvard
*O'Brien Mary V 114 Lancaster ter
Orenberg Estelle 104 Coolidge
*Pelton Elizabeth 114 Lancaster ter
Peterson Ebda A 471 Wash
Ross Annie 111 Harvard
Russell Ethel 111 Harvard
Ryan Rosemary 356 Harvard
Sheehan Anna L 164 Aspinwall av
Sinclair Ella 35 Addington rd
Smith Robino 160 Aspinwall av
Southard Elizabeth 21 Harris
Stephenson Louise Mrs 87 Walnut
*Stinson Julia C 683 Wash
Stockton Sylvia 21 Harris
Tate Margaret Mrs 41 Harvard
*Thomas Beatrice 135 Aspinwall av
Todd Louise Mrs 27 Winslow rd
*Vivian Georgianna 114 Lancaster ter
Walsh Agnes C 35 Addington rd
Walsh Mary J 15 Hurd av
Wilson Agnes C 35 Addington rd
*Wood H Marjorie S 24 Brook
Woods Jane 10 Park drive
Woods Rose bds 10 Edwin

Oils

Jenney Mfg Co 10 Wash
MACKEY J P 242 Washington Tels Brookline 292 and 293 See left top lines and page 21
MACOMBER H S & CO 150 Milk Boston Tels Fort Hill 1244-1245-1246 See page 7

Optician

CALDWELL G B 1352 Beacon Coolidge Corner Tel Brookline 7248 See page 29

Optometrists

CALDWELL G B 1352 Beacon Coolidge Corner Tel Brookline 7248 See page 29
Pike George H 64 Harvard

Organs & Pianos

STEINERT M & SONS CO 162 Boylston Boston Tel Beach 1330 See opp inside back cover

Oriental Rug Cleaning & Repairing

ALBANY CARPET CLEANING CO 1824 Penniman rd Allston Tels Brighton 3055-3056 See page 10

Oriental Rug Cleansing

HOWES C G CO 1342 Beacon also 368 Boylston 59 Temple Pl 8 State Boston and 2 Brattle Cambridge See opp page 175

Oriental Rugs & Carpets

BROOKLINE ORIENTAL RUG CO 1646 Beacon Tel Connection
MARDEROSIAN K D & SONS 1626 Beacon Tel Brookline 6205 Factory 45 Charles Boston Tel Haymarket 660 See page 29
MYRON ORIENTAL RUG SHOP 1400 Beacon Tel Brookline 4129 See back cover
Odabashian Harry 1607 Beacon

Oriental Rugs Bought, Sold & Exchanged

MYRON ORIENTAL RUG SHOP 1400 Beacon Tel Brookline 4129 See back cover

Oriental Rugs Repaired & Washed

ADAMS & SWETT CLEANSING CO 130 Kemble Roxbury See page 10

Ornamental Glass for Church Windows

SPENCE GEO W CO 90 Canal Boston Tel Haymarket 1317 See page 44

Oyster Dealers

NATIONAL BUTCHERS CO 1298 Beacon Tel Brookline 2275 See page 16
THOMAS' FISH MARKET 714 Washington Tels Brookline 6000-6400-4168 See right top lines and page 16

Oysters & Clams

THOMAS' FISH MARKET 714 Washington Tels Brookline 6000-6400-4168 See right top lines and page 16

THOMAS' FISH MARKET Inc.
PURVEYORS OF FINE SEA FOOD
We are direct Receivers
714 Washington St. PHONE SERVICE 6000-6400-4168 Brookline, Mass.

Packers & Shippers

BARBOUR H A CO 198 Washington Tel Brookline 7560 See page 19
BERRY & TIBBETTS 222 Massachusetts av Boston Tels Back Bay 868-869 See page 20
HOWARD STORAGE WAREHOUSES 6 Howard Roxbury Tels Roxbury 45 and 6715 See page 37

Paint Mfrs

WADSWORTH HOWLAND & CO INC 297 Harvard Tel Brookline 2074 and 139-141 Federal Boston Tel Fort Hill 3600 See left top lines and page 30

Painters—Automobile

Bonney Howard C 63 Kent
HOLDEN & RHODES 316 Boylston Tel Brookline 7878 See page 6
SHARKEY JAMES D 22-24 Clyde Somerville Tel Somerville 3520 See page 5

Painters

HOUSE PAINTERS & PAPER HANGERS
(See Decorators)

Anderson Gustave 19 Sutherland rd
BEMIS & JEWETT 101 Union Newton Centre See page 26
Clemens Joseph 188 Wash
Cornell Alfred H 362 Wash
Crosby Norman 135 Aspinwall av
CULLINANE M E 200 Washington Tel Brookline 1855
Glaser Abraham 96 Harvard
HARVARD WALL PAPER & PAINT CO 296 Harvard Tel Brookline 3976-M See page 30
HUDGINS & SMITH 308 Harvard Tel Brookline 22 See page 30
Kickham L Frank 499 Pond av
LOFGREN & QUEANDER 97 Boylston Office 14 Homer Tel Brookline 2602-R See page 40
MALMROSE M 288 Harvard Tel Brookline 4841 See right top lines and page 30
Olson Alexander T 65 Kent
PAZOLT SIGNS 65 Boylston Tel Brookline 3035 See page 36
Richey W W 37 Webster
Sundell Wm 84 Harvard
Taylor John F 12 Glenland rd
Thompson Thomas F 287 Wash
Young Jesse E 34 Station

Painters—Interior Decorators

GREGORY & BROWN CO 6 Hamilton pl Boston Tel Fort Hill 526 See left top lines and page 25

Painters' Supplies

WADSWORTH, HOWLAND & CO INC 297 Harvard Tel Brookline 2074 and 139-141 Federal Boston Tel Fort Hill 3600 See left top lines and page 30

Paints, Oils, Glass & Varnishes

BROOKLINE HARDWARE CO 204 Washington Tel Brookline 4121 See back cover
KING AUTO SUPPLY CO 207 Washington Tel Brookline 401 See right top lines and page 5
MACKEY J P 242 Washington Tels Brookline 292 and 293 See left top lines and page 21
MALMROSE M 288 Harvard Tel Brookline 4841 See right top lines and page 30
WADSWORTH, HOWLAND & CO INC 297 Harvard Tel Brookline 2074 and 139-141 Federal Boston Tel Fort Hill 3600 See left top lines and page 30

Paper Hangers

HARVARD WALL PAPER & PAINT CO 296 Harvard Tel Brookline 3976-M See page 30
HUDGINS & SMITH 308 Harvard Tel Brookline 22 See page 30
LOFGREN & QUEANDER 97 Boylston Office 14 Homer Tel Brookline 2602 See page 40
MALMROSE M 288 Harvard Tel Brookline 4841 See right top lines and page 30
SUNDELL WILLIAM 84 Harvard Tel Brookline 367-W

Paper Hangings

GREGORY & BROWN CO 6 Hamilton pl Boston Tel Fort Hill 526 See left top lines and page 25

MARKET TRUST COMPANY
309 WASHINGTON ST. Brighton **136 BRIGHTON AVE. Allston**

Patent Lawyer

COLEMAN WATSON E 624 F N W Washington D C See back colored

Patent Solicitor

COLEMAN WATSON E 624 F N W Washington D C See back colored

Patents

COLEMAN WATSON E 624 F N W Washington D C See back colored

Paving Materials

BARRETT COMPANY THE 35 Wendell Boston See page 48

Photographers

Astrom Carl G 129 Wash
Brown Alfred 1306 Beacon
Jameison Arthur L 260 Harvard
Sands Wm A 27 Harvard

Physicians

Adam John D 14 Warwick rd
Adams Z B 43 Cottage Farm rd
Bail J Warren 1677 Beacon
Baldwin Herman T 96 Middlesex rd
Basch Wm E R 437 Harvard
Blake G 17 Parkman
Blakely David N 16 Beech rd
Blanchard Benjamin S 432 Wash
Blanchard Wm H 14 Strathmore rd
Borden Charles C 40 Gardner rd
Boutwell Horace K 39 St Paul
Bowditch Harold 44 Harvard av
Bowker Everett M 322 Harvard
Breck Samuel 118 Sumner rd
Bufford John H 25 Windsor rd
Bulfinch George G 526 Harvard
Burden E D 1684 Beacon
Butler Harry H 11 Longwood av
Campbell Mary A 1318 Beacon
Caswell Walter W 17 Winchester
Chandler Thomas E 117 Clinton rd
Channing Walter 686 Chestnut Hill av and 701 Boylston
Church Adeline B Mrs 483 Wash
Church Benjamin T 483 Wash
Clapp Herbert C 67 Winchester
Connelly John E 9 Sewall av
Cooper Almon 67 Marion
Crowley Ambrose 45 Vernon
Cunningham John 25 Seaver
Cushing Arthur A 108 Marion
Cushing Harvey W 305 Walnut
Dana H W 121 Centre
De Friez Wm P 539 Wash
Denny Francis P 111 High
Ehrenfried Albert E 33 Centre
Fallon Joseph F 495 Boylston
Floyd Cleaveland 1398 Beacon
Francis Carleton S 26 Davis av
Francis George Hills 295 Walnut
Goode George W (osteo) 133 Winchester
Graham Douglas 177 Aspinwall av
Graves Walter J 15 Babcock
Harvey Clifford D 5 Babcock
Hassman David M 30 Kenwood
Hastings Robert W 45 Kilsyth rd
Hayes F L 12 Verndale
Hixon Edwin C 1459 Beacon
Howard Arthur 173 Thorndike
Ingraham Charles C 332 Wash
Irving Frederick C 20 Edge Hill rd
Jack Edwin E 65 Upland rd
Johnson Mary W L Mrs 158 Walcott rd
Jones Frederick E 48 Corey rd
Jones John C 56 Hawes
Judd David 10 Pleasant
Kaan George W 162 Aspinwall av
Kennealy J H 117 Harvard
Kickham Charles J 31 and 340 Harvard
King Helen (osteo) 516 Harvard
Linenthal Harry 1553 Beacon
Litchfield Wm H 1378 Beacon
Little John M 43 Upland rd
Low Harry C h 15 Carlton
Low Joseph T 14 Pleasant
Lyle Eveline B 35 Winchester
Lyon Arthur B 92 Pleasant
Mackie W C 54 Coolidge
MacMillan J A 1801 Beacon
Mann M E Mrs 5 Park
Marshall John R 689 Wash
Martin John F 1647 Beacon
McDonald Charles D 15 Vernon
McLaughlin Henry V 1459 Beacon
McMahon Francis J 370 Wash
Moir Marguerite Mrs 71 St Mary's
Moore J H 29 Williston rd
Morey E Prescott 55 Brook
Morrison Norman B 1658 Beacon
Morse George W 22 Hyslop rd
Orr S Sanford 1489 Beacon
Parker F D 1203 Beacon

WILLIAM E. McCOY & CO.
Real Estate and Insurance
OFFICES—451 Old South Bldg., Boston **Coolidge Corner, Brookline**

Parris Roland O 15 Englewood av
Patten Stephen K 228 Pleasant
Pearce Arthur C 168 Aspinwall av
Pemberton F H 553 Clark rd
Percy Frederick B 194 Aspinwall av
Percy Karlton G 16 Circuit rd
Powers Hale 68 Davis av
Pratt Joseph 36 Upland rd
Reid Walter E (osteo) 116 Fuller
Reynolds Henry V 112 Salisbury rd
Robertson James D 75 Park
Sabine George K 30 Irving
Saunders Edward L 42 Garrison rd
Scheffel Carl 1680 Beacon
Sexton Frank 1032 Commonwealth av
Shanahan Thomas J 155 Aspinwall av
Shattuck Fred C 459 Warren
Sheehan Helen G (osteo) 133 Winchester
Sibley Benjamin E 12 Fairbanks
Simmons Moyes R 62 Greenough
Smith R K (osteo) 135 Addington rd
Smith Wm D 12 Druce
Spalding Frederick M 326 Tappan
Spencer Warren W C 1888 Beacon
Stedman Henry R end South and 48 Beacon Boston
Torney George H Bournewood Hospital end South
Turner Maurice W 786 Wash
Vickery Herman F 26 Chestnut
Walker D Harold 14 Monmouth ct
Whittier Francis F 233 Harvard
Williams Augusta G 287 Walnut
Williams Frank P 51 Auburn
Williams Frederick H 15 Evans rd

Piano Mfrs & Dealers

STEINERT M & SONS CO 162 Boylston Boston Tel Beach 1330 See opposite inside back cover

Piano Movers & Packers

BARBOUR H A CO 198 Washington Tel Brookline 7560 See page 19

BERRY & TIBBETTS 222 Massachusetts av Boston Tels Back Bay 868-869 See page 20

COOLIDGE CORNER MOVING CO 288 Harvard See front cover and page 21

HOWARD STORAGE WAREHOUSES 6 Howard Roxbury Tels Roxbury 45 and 6715 See page 37

TWO TOMS COMPANY 31 Hopedale Allston Tel Brighton 1120 See back cover

Pianola-Pianos

STEINERT M & SONS CO 162 Boylston Boston Tel Beach 1330 See opp inside back cover

Pianos Stored

STEINERT M & SONS CO 162 Boylston Boston Tel Beach 1330 See opp inside back cover

Pianos to Rent

STEINERT M & SONS CO 162 Boylston Boston Tel Beach 1330 See opp inside back cover

Picture Frames

Jonsson Carl R Coolidge Corner

PAINE WILLIAM DEXTER 256 Washington Tel Brookline 307 See page 36

Picture Packers

BERRY & TIBBETTS 222 Massachusetts av Boston Tels Back Bay 868-869 See page 20

HOWARD STORAGE WAREHOUSES 6 Hoawrd Roxbury Tels Roxbury 45 and 6715 See page 37

Pine

DOWNES LUMBER CO 470 Harrison av Boston Tel Beach 6400 See page 27

Pipeless Heaters

GOUDEY W H RUSSELL 33 Harvard See right top lines and page 31

Planing Mills

STEARNS A T LUMBER CO 98 Taylor Neponset Offices 77 Summer and 1 Sudbury Haymarket sq Boston See page 28

Plants & Plant Food

HOUGHTON-GORNEY FLOWER SHOP 119 Tremont Boston Park St Church See page 17

WAX BROTHERS 44 Temple Pl Boston Tels Beach 6431-6432 See page 18

FREDERICK A. LEAVITT & HENRY A. BURNHAM
REAL ESTATE INSURANCE MORTGAGES
34 Walnut St., Village Square Tels.—Brookline 3030 or 3131

Plaster

FULLER G & SON 550 Western av Brighton See front cover and page 26

Plasterers

Walch Edward D & Co 19 Boylston

Plumbers

BAYER E M 288 Harvard See page 31
Boles Bros 90 Harvard
Bonney A F 1629 Beacon
BROOKLINE PLUMBING & HEATING CO 248 Harvard See page 31
Connor Frank B 229 Boylston
Crosby E F Co 213 Wash
Doldt W J 265 Boylston
Fleming J E Co 194 Wash
Gallagher Wm J 1376 Beacon
George F G & Co 322 Wash
GOUDEY W H RUSSELL 33 Harvard Tel Brookline 800 See right top lines and page 31
Harrington Dennis T 265 Boylston
Hughes Philip J 96 Boylston
Jansen John R 292 Harvard
Keegan John 91 Monmouth
Mahon Thomas & Sons 103 Wash
Muldowney F F 18 High
Murray H J & Co 307 Wash
O'NEILL P L 351 Boylston Tel Brookline 101 See page 32
PINNER J A 1628 Beacon
ROGERS GEORGE I & CO 81 Harvard Tel Brookline 720 See left top lines and page 32
Smith David D 50 Davis av
SMITH H H 282a Harvard Tel Brookline 887 See page 32
Worden & Tooker 360 Boylston

Printers

Boehner G Fred 9 Davis av
BROOKLINE CHRONICLE PUBLISHING CO 1 Harvard See page 46
Conant Wm F 87 Wash
Washington Square Print 694 Wash

Property Cared For

CHURCH DAVID B 1640 Beacon Tel Brookline 378 See page 34

HENDERSON & ROSS 1320 Beacon Tel Brookline 1081 and 148 State Boston Tel Richmond 3276 See right top lines and page 33
HIGGINS GEORGE K 1318 Beacon Tel Brookline 891 See page 42
LEAVITT FREDERICK A and HENRY A BURNHAM 34 Walnut Tels Brookline 3030 and 3131 See left top lines and page 33
McELROY BROS 1352 Beacon Tel Brookline 651 See back cover

Provisions

Barbour Herbert A 198 Wash
BEACON MARKET 1355 Beacon Tel Brookline 3272
Blanchard S F 1638 Beacon
Brookline Provision Co 145 Wash
Buxbaum S Co 284 Harvard
English James W 198 Wash
Forman Bernard 45 Harvard
Freeman B A 1001 Beacon
GUNSENHISER'S MARKET 308 Harvard See page 16
Heald Joseph F 1355 Beacon
Klein David 143-145 Cypress
Krensky Bros 400 Harvard
Leven Wm S 1396 Beacon
Mix Adolph F 266 Wash
NATIONAL BUTCHERS CO 1298 Beacon Tel Brookline 2275 See page 16
RHODES BROS CO 10 and 11 Harvard sq Tel Brookline 2040 and 170 Massachusetts av Boston
Rosenberg Louis 23 Harvard
Roth Daniel F 225 Wash
RUFF ALBERT & CO 1617 Beacon Tel Brookline 1940
Roxbury Provision Co 15 Wash
Talcofsky Jacob 303 Wash

Publishers

BROOKLINE CHRONICLE PUBLISHING CO 1 Harvard Tel Brookline 7204 See page 46
GREENOUGH W A & CO Will F Davis Manager (Brookline Directory) 32 Oliver Boston Tel Main 1507 See back paster

Ranges, Cook Stoves, &c

FELTON-TURNER HEATING CO 34 Warren Roxbury See page 21

W. H. RUSSELL GOUDEY PLUMBING AND HEATING
Stoves, Furnaces, Ranges
33 Harvard St., Brookline, Mass. *Tel. Brookline 800*

Reading Rooms

~~Christian Science 1316 Beacon~~
Moved to 236 Huntington Ave., Boston

Real Estate

Beacon Real Estate Co 1640 Beacon
Bennett Henry D 401 Walnut
Cahill John A 110 Chestnut
Carreiro Joseph H 103 Wash
Caulfield Arthur J 103 Wash
CHAMBERLIN & WHEELER INC 1352 Beacon Tel Brookline 4810
CHURCH DAVID B 1640 Beacon Tel Brookline 378 See page 34
Conroy Nora Mrs 102 Naples rd
Dowd A Dudley 227 Fuller
Druker & Rudnick 3 Alton pl
Duncklee Charles B 18 Vernon
EDWARDES & WARREN 537 Old South Bldg Boston Tel Main 2720 See back cover
Hall George H 1232a Beacon
HENDERSON & ROSS 1320 Beacon Tel Brookline 1081 and 148 State Boston Tel Richmond 3276 See right top lines and page 33
HIGGINS GEORGE K 1318 Beacon Tel Brookline 891 See page 42
Homer Joseph W 143 Wash
Johnston Charles J 1 Regent cir
JOHNSTON GEORGE W 1299 Beacon Tel Brookline 2190 and 10 State Boston Tel Main 3942 See left top lines
Kirker J Edward 34 Walnut
Lane James M 295 Harvard
LEAVITT FREDERICK A and HENRY A BURNHAM 34 Walnut Tels Brookline 3030-3131 See left top lines and page 33
LINCOLN WILLIAM & SON 27 State Boston Tel Main 3276
Linn Edgar C Realty Co 1352 Beacon
McCOY WILLIAM E & CO 1345 Beacon Tels Brookline 5210-3763 and 451 Old South Bldg Boston Tel Fort Hill 5035 See right top lines and page 32
McELROY BROS 1352 Beacon Tel Brookline 651 See back cover
Messitt Thomas F 108 Wash
MILES EDWARD B 27 State Boston Tel Main 3276 See right top lines
Miskell Thomas L 397 Newton
Morse Charles W 292 Wash
Nugent George R 1296 Beacon
Rowell & Rowell 1707 Beacon
RUSSELL FRANK A 1315 Beacon Tel Brookline 1750
SAVAGE HENRY W INC 1331 Beacon Tel Brookline 1508 564 Commonwealth av Newton Centre Tel Newton 1640 and 129 Tremont Boston Tel Beach 4420 See back binding and page 34
SHARP EDWARD & SON 1632 Beacon Washington Square Tel Brookline 323 and 837 Old South Bldg Boston Tel Main 2692 See right top lines and page 34
Shaw Edward P 1232a Beacon

Renting Agencies

HIGGINS GEORGE K 1318 Beacon Tel Brookline 891 See page 42

Restaurants

Braganti G 1262 Boylston
HOME METHOD KITCHEN 1007 Beacon Tel Brookline 3491-R
Houhoulis Bros 287 Harvard
Mack's Cafe 109 Wash
McLaughlin James J 36 Wash
Quality Lunch 1335 Beacon
Roeder John R 106 Wash
Stameris Arthur 293 Cypress
Taglino Amiello 1266 Boylston
Vangel Louis P 712 Wash
Ware Robert C 1007 Beacon
Wayside Luncheon 218 Wash
YE OLDE WHITE HOUSE 209 Harvard Tel Brookline 2355-J See page 23

Riding Academies & Schools

BROOKLINE RIDING SCHOOL 2 Walnut Tel Brookline 1270 See back cover
McNEILLY'S RIDING ACADEMY 554 Heath See left top lines

Riding Instruction

BROOKLINE RIDING SCHOOL 2 Walnut Tel Brookline 1270 See back cover

Road Preservatives

BARRETT COMPANY THE 35 Wendell Boston See page 48

Roofers

Chesley & Hughes 55 White pl

GEO. I. ROGERS & CO.
PLUMBING and HEATING
81 HARVARD ST. Tel. 720 BROOKLINE

Roofing (Gravel, Slate & Metal)

MACKEY J P 242 Washington Tels Brookline 292 and 293 See left top lines and page 21

Roofing—Metal

GOUDEY W H RUSSELL 33 Harvard Tel Brookline 800 See right top lines and page 31

Roofing Materials

BARRETT COMPANY THE 35 Wendell Boston See page 48

BROCKWAY-SMITH CORPORATION THE 90-98 Canal Boston Tel Haymarket 3264 See back cover

FULLER G & SON 550 Western av Brighton Tel Brighton 220 See front cover and page 26

MACKEY J P 292 Washington Tels Brookline 292 and 293 See left top lines and page 21

STEARNS A T LUMBER CO THE 98 Taylor Neponset Offices 77 Summer and 1 Sudbury Haymarket sq Boston See page 28

Rubber Heels

LAURICELLA & PILATO 298a Harvard Tel Brookline 1854 See page 35

Rubber Tires

Brookline Rubber Co 48 Boylston
Vulco Tire Co 308 Wash

Rug Cleaning & Renovating

ADAMS & SWETT CLEANSING CO 130-140 Kemble Roxbury See page 10

ALBANY CARPET CLEANING CO 18-24 Penniman rd Allston Tels Brighton 3055-3056 See page 10

ENGLISH CLEANSING SHOP THE 1343 Beacon and 20 Park sq 31-33 Devonshire 101 Summer Boston 1410 Massachusetts av Cambridge See page 10

HOWES C G CO 1342 Beacon also 368 Boylston 59 Temple Pl 8 State Boston and 2 Brattle Cambridge See opp page 175

MARDEROSIAN K D & SONS 1626 Beacon Tel Brookline 6205 Factory 45 Charles Boston Tel Haymarket 660 See page 29

MYRON ORIENTAL RUG SHOP 1400 Beacon Tel Brookline 4129 See back cover

Rug Repairers

ADAMS & SWETT CLEANSING CO 130-140 Kemble Roxbury See page 10

MARDEROSIAN K D & SONS 1626 Beacon Tel Brookline 6205 Factory 45 Charles Boston Tel Haymarket 660 See page 29

MYRON ORIENTAL RUG SHOP 1400 Beacon Tel Brookline 4129 See back cover

Rug Washing

ADAMS & SWETT CLEANSING CO 130-140 Kemble Roxbury See page 10

Rugs (Oriental)

MARDEROSIAN K D & SONS 1626 Beacon Tel Brookline 6205 Factory 45 Charles Boston Tel Haymarket 660 See page 29

MYRON ORIENTAL RUG SHOP 1400 Beacon Tel Brookline 4129 See back cover

Saddle Horses

BROOKLINE RIDING SCHOOL 2 Walnut Tel Brookline 1270 See back cover

Safe Deposits Vaults

BOULEVARD TRUST CO OF BROOKLINE 1319 Beacon See bottom stencil

BROOKLINE TRUST COMPANY 1 Harvard Brookline Village 1341 Beacon Coolidge Corner and 1627 Beacon Washington Square Tel Brookline 4250 See page 2

MARKET TRUST COMPANY 309 Washington Brighton and 136 Brighton av Allston Tel Brighton 1840 See left top lines and page 9

NATIONAL ROCKLAND BANK 2343 Washington Roxbury Tel Roxbury 406 See page 8

NATIONAL UNION BANK OF BOSTON 40 State Boston Tel Main 6730 See back colored

KING AUTO SUPPLY CO
ACCESSORIES AND SUPPLIES—PARTS FOR FORDS—TIRES—VULCANIZING—GARDEN IMPLEMENTS—LOCKSMITHS AND TOOL GRINDERS
207 Washington Street Telephone—Brookline 401

Sail Makers—Yacht

NICKERSON L 173 State cor Commercial Boston Tel Richmond 986 See right top lines and page 38

Sample Cases

CUMMINGS JOSIAH & SON 657-659 Atlantic av Boston Tel Beach 2865 See page 39

Sand

DRISCOLL JAMES & SON CO 82 to 94 Washington See map

Savings Banks

BROOKLINE SAVINGS BANK 366 Washington Tel Brookline 1055 See page 42

BROOKLINE TRUST COMPANY 1 Harvard Brookline Village 1341 Beacon Coolidge Corner and 1627 Beacon Washington Square Tel Brookline 4250 See page 2

NATIONAL ROCKLAND BANK 2343 Washington Roxbury Tel Roxbury 406 See page 8

Schools—Riding

BROOKLINE RIDING SCHOOL 2 Walnut Tel Brookline 1270 See back cover

Schools & Academies

Archand Clara C 33 Alton pl

BEACON SCHOOL 1440 Beacon See page 34

COLLEGE OF THE SPOKEN WORD 391 Washington Tel Brookline 3102 See back colored

Longwood Day School 36 Browne

Park School 31 Hedge rd

Rivers Robert W 296 Dean rd

Rutherford Jessie A (private) 3 Regent cir

Scored Cylinders—Repaired

BACK BAY WELDING CO 17 Brookline av Tel Brookline 7994 See back cover

Screens (Window & Door)

American Screen Co The 302 Wash

MERRILL P W CO 53 First corner Thorndike East Cambridge See page 35

Sea Food

THOMAS' FISH MARKET INC 714 Washington Tels Brookline 6000-6400 See right top lines and page 16

Seeds & Bulbs

WAX BROTHERS 44 Temple Place Boston Tels Beach 6431-6432 See page 18

Service Stations

COREY ROAD GARAGE & TAXI SERVICE 112 Corey Road Tels Brookline 4800-4801 See back cover

RUSSELL'S 50-60 Washington Tels Brookline 7846 and Beach 7380 See page 4

Sheathing Paper

BROCKWAY-SMITH CORPORATION THE 98 Canal Boston Tel Haymarket 3264 See back cover

Sheet Metal Workers

BROOKLINE PLUMBING & HEATING CO 248 Harvard See page 31

GOUDEY W H RUSSELL 33 Harvard Tel Brookline 800 See right top lines and page 31

MACKEY J P 242 Washington Tels Brookline 292 and 293 See left top lines and page 21

ROGERS GEORGE I & CO 81 Harvard Tel Brookline 720 See left top lines and page 32

Shelves, Mantelettes & Mantels

BROCKWAY-SMITH CORPORATION THE 98 Canal Boston Tel Haymarket 3264 See back cover

Citron Samuel 109 Boylston

Shingle Stains

BARRETT COMPANY THE 35 Wendell Boston See page 48

Shingles

DOWNES LUMBER CO 470 Harrison av Boston Tel Beach 6400 See page 27

FULLER G & SON (Wood and Asphalt) 550 Western av Brighton Tel Brighton 220 See front cover and page 26

BAY STATE
PAINTS & VARNISHES
Made by
WADSWORTH, HOWLAND & CO. Inc
BOSTON MASS.
The Bay Stater
The Bay Stater

Shingles—con
STEARNS A T LUMBER CO THE 98 Taylor Neponset Offices 77 Summer and 1 Sudbury Haymarket sq Boston See page 28

Shippers, Packers & Forwarders
BARBOUR H A CO 198 Washington Tel Brookline 7560 See page 19

Shoe Dealers
McAvoy Edward 167 Wash
Peters Hans A 1 Harvard sq
Simons Samuel 1350 Beacon

Shoe Findings
BARRETT COMPANY THE 35 Wendell Boston See page 48

Shoe Repairers
Arenda John 716 Wash
Barone Joseph 82 Harvard
BROOKLINE SHOE REPAIRING CO 92 Washington
Ciampoli Antonio 3 Kendall
Cohen Max 257 Boylston
COOLIDGE CORNER SHOE REPAIRING CO 1374a Beacon Tel Brookline 2541-J
ELLISEN N J & SON 1609 Beacon Tel Brookline 6409-M
Fitzsimmons T B 1639 Beacon
Frawley Wm 2 White pl
Gottlieb A 101 Boylston
Iannelle Louis 295 Wash
Imbruglia Vincent 284 Wash
LAURICELLA & PILATO 298a Harvard Tel Brookline 1854 See page 35
Leone Angelo 398 Harvard
Leone Joseph & Co 262 Harvard
Levy S 92 Harvard
Marulli Bernadetto 10 Smith
Murphy Wm 120 Cypress
O'Neill T H & Son 12 Wash
Rossano Antonio 2 Cypress
Rossano A 362 Boylston
SARMANIOTE & STAGIKAS 112 Washington
Stacho George 2 Pleasant
STAR SHOE REPAIRING CO 172 Washington
Stepner Sam 14 Harvard

Shrubs & Landscape
WAX BROTHERS 44 Temple Place Boston Tels Beach 6431-6432 See page 18

Sign Painters
PAZOLT SIGNS 65-67 Boylston Tel Brookline 3035 See page 36

Silver Ripple Glass
SPENCE GEO W CO 90 Canal Boston Tel Haymarket 1317 See page 44

Skates
KING AUTO SUPPLY CO 207 Washington Tel Brookline 401 See right top lines and page 5
MACKEY J P 242 Washington Tels Brookline 292 and 293 See left top lines and page 21

Slate
BARRETT COMPANY THE 35 Wendell Boston See page 48

Spectacles & Eye Glasses
CALDWELL G B 1352 Beacon Coolidge Corner Tel Brookline 7248 See page 29

Sporting Goods
MACKEY J P 242 Washington Tels Brookline 292 and 293 See left top lines and page 21

Spray Hoods
NICKERSON L 173 State cor Commercial Boston Tel Richmond 986 See right top lines and page 39

Spruce Frames
DOWNES LUMBER CO 470 Harrison av Boston Tel Beach 6400 See page 27

Stables
Bradbury J 316 Wash
Fegan James J 501 Heath
Lockyer John 14 Boylston pl
McNEILLY'S RIDING ACADEMY 554 Heath See left top lines
Potter W Gordon r 62 Aspinwall av

Stage—School for
COLLEGE OF THE SPOKEN WORD 391 Washington Tel Brookline 3102 See back colored page

When you say
HENDERSON & ROSS
You think REAL ESTATE
1320 BEACON STREET : : BROOKLINE

Stained & Cut Glass

SPENCE GEO W CO 90 Canal Boston Tel Haymarket 1317 See page 44

Stair Work

BROCKWAY-SMITH CORPORATION THE 90-98 Canal Boston Tel Haymarket 3264 See back cover

STEARNS A T LUMBER CO THE 98 Taylor Neponset Offices 77 Summer and 1 Sudbury Haymarket sq Boston See page 28

Stationers

PAINE WILLIAM DEXTER 256 Washington Tel Brookline 307 See page 36

Steam Fitters

GOUDEY W H RUSSELL 33 Harvard Tel Brookline 800 See right top lines and page 31

ROGERS GEORGE I & CO 81 Harvard Tel Brookline 720 See left top lines and page 32

SMITH H H 382a Harvard Tel Brookline 887 See page 32

Steam & Hot Water Heating

FELTON-TURNER HEATING CO 34 Warren Roxbury See page 21

Storage

BARBOUR H A CO 198 Washington Tel Brookline 7560 See page 19

BERRY & TIBBETTS 222 Massachusetts av Boston Tels Back Bay 868-869 See page 20

BROOKLINE STORAGE WAREHOUSE 7 Station Tel Brookline 1291 See page 36

HOWARD STORAGE WAREHOUSES 6 Howard Roxbury Tels Roxbury 45 and 6715 See page 37

WHITTIER & DITMAR 1642 Beacon Tel Brookline 7717 See page 7

Storage Batteries

BROOKLINE STORAGE BATTERY CO 322 Washington Tel Brookline 4213 See right top lines

HILL'S GARAGE 14 Sheafe Chestnut Hill Tel Brookline 5410 See left top lines and page 6

Storage Vaults

BOULEVARD TRUST CO OF BROOKLINE 1319 Beacon See bottom stencil

MARKET TRUST COMPANY 309 Washington Brighton and 136 Brighton av Allston Tel Brighton 1840 See left top lines and page 9

Storm Doors & Windows

BROCKWAY-SMITH CORPORATION THE 90-98 Canal Boston Tel Haymarket 3264 See back cover

STEARNS A T LUMBER CO THE 98 Taylor Neponset Offices 77 Summer and 1 Sudbury Haymarket sq Boston See page 28

Storm Windows & Fasteners

MERRILL P W CO 53 First cor Thorndike East Cambridge See page 35

Stoves, Furnaces & Ranges

GOUDEY W H RUSSELL 33 Harvard Tel Brookline 800 See right top lines and page 31

Switches—Electric

BROOKLINE STORAGE BATTERY CO 322 Washington Tel Brookline 4213 See right top lines

Surgical Instruments

Dupont-Young Corp 1010 Commonwealth av

Tailors—Ladies'

Bergstein Marks 38 Walnut
Green Morris 1473 Beacon
Morse Samuel M 710 Wash

MYERS M 1709 Beacon Tel Brookline 7626 See page 38

Rosen Max 285 Harvard

Tailors—Merchant

BEACON TAILORING CO 1333 Beacon Tel Brookline 1743

BOULEVARD TAILORING CO 6 Pleasant Tel Brookline 5424 See page 38

BURGEN H 6 Pleasant Tel Brookline 5424 See page 38

HARVARD TAILORING CO 91 Harvard Tel Brookline 4672

ESTABLISHED 1880
JOHN A. WHITTEMORE'S SONS **C-O-A-L**
Brookline Deliveries a specialty from our Back Bay Pocket
TELEPHONE—BACK BAY 1220
Executive Offices, 6 Belgrade Avenue, Boston 31

Tailors—Merchant—con

KANE RICHARD L 1631 Beacon Tel Brookline 649

MYERS M 1709 Beacon Tel Brookline 7626 See page 38

Tailors & Repairers

Adler Max 96a Harvard
Beacon Tailoring Co. 1333 Beacon
Benson Israel 1396a Beacon
Bornstein Harry 1605 Beacon

BOULEVARD TAILORING CO 6 Pleasant Tel Brookline 5424 See page 38

Brown Albert 21 Harvard
Brown Harry 7 Boylston

BURGEN H 6 Pleasant Tel Brookline 5424 See page 38

Casso Samuel 1648a Beacon
Coolidge Tailoring Co 135a Beacon
DeMita Guy P 396 Wash
Emold Davis E 91 Harvard
Goldman V & Son 1009 Beacon
Greenberg Louis L 43 Harvard
Greenberg Max 248 Harvard
Johnstone Archibald M 1348 Beacon
Kane Richard L 1631 Beacon
Kaplan Samuel 308 Wash
Kupjian Misak C 6 Davis av
Kurland Harry 263 Boylston
Levin Jacob 1601 Beacon
Litman Myer 621 Hammond
Palman Morris 7 Boylston
Prior Joseph 528 Heath
Salis Morris 289 Wash
Selya Julius P 77 Harvard
Summer Israel 1274 Boylston
Turley T J & Son 237 Wash
White Louis 290 Harvard

Tanks & Vats

STEARNS A T LUMBER CO THE 98 Taylor Neponset Offices 77 Summer and 1 Sudbury Haymarket sq Boston See page 28

Tar (Coal)

BARRETT COMPANY THE 35 Wendell Boston See page 48

Tarpaulins

NICKERSON L 173 State cor Commercial Boston Tel Richmond 986 See right top lines and page 39

Taxicabs

COREY ROAD GARAGE & TAXI SERVICE 112 Corey Road Tels Brookline 4800-4801 See back cover

HARVARD STREET GARAGE 99 and 101 Harvard See page 46

HARVARD TAXI CO 1318 Beacon Tel Brookline 1220 See front cover and page 38

QUINLAN AUTO SERVICE 75 Washington Tel Brookline 2

VINAL MOTOR SERVICE INC 1149 Commonwealth av Boston Tel Brighton 2100 or 1020 See page 7

WASHINGTON GARAGE TAXI CO 324 Washington Tel Brookline 3870 See page 38

Teachers

(CHINA PAINTING)

Stephens Marita L 66 Columbia

(DANCING)

Baldwin Josephine L Mrs 264 Aspinwall av
Corlew Elizabeth A 1651 Beacon

(ELOCUTION)

Rooney Mary F 675 Wash

(LANGUAGES)

BEACON SCHOOL 1440 Beacon See page 34

Berman Max (Hebrew) 440 Harvard

(MUSIC) *PIANO

Arnold Leland A 33 Alton pl
*Baker Edith J 33 Harvard av
Bancroft Mertena L 9 Vernon

BEACON SCHOOL 1440 Beacon See page 34

Birnbaum Ernestine 93 Fuller
*Brodie Eleanor M 10 Sewall av
Caler Evelyn 1330 Beacon
*Campbell Hazel M 1797 Beacon
Cochrane Catherine A 14 Morss av
Corbett Sarah K (violin) 187 Winthrop av
Cram Margaret H 17 Park vale
Dalton Edith B (vocal) 1100 Beacon
Davison Frances W 41 Cypress
~~de Andria Alside T M 32 Webster~~
*Diggles Grace L 185 Davis av
*Gilbert Lalia W 18 Park dr
Hook Alice E 14 Marion ter

M. MALMROSE, Painting & Decorating
Tel. 4841 Brookline
288 HARVARD ST. BROOKLINE, MASS.

Lally Michael J 30 Davis av
Lewis Anna C (vocal) 8 Elm
*Littlefield Cora E 1463 Beacon
Lothrop Clide A 134 Davis av
Luker Frank H 1318 Beacon
McCue Catherine E 42 Ackers av
McNamara Helen L 43 Clark rd
*Morse Constance 57 Walnut
*Morse Myrtle T Mrs 83 Harvard
Nyhen Jessie M 58 Brook
Park Alice 15 Centre
Reynolds Bertha E 124 Park
Sargent Sullivan A (vocal) 342 Tappan
Sherrill Carrie E 83 Longwood av
Silver Ethel F 674 Wash
Smyth Mary J 241 Boylston
Snyder Eleanor 1382 Beacon
*Tracy Agnes Walker 233 Harvard
*Willard Jean 9 Corey rd

Teamsters & Truckmen

COOLIDGE CORNER MOVING CO 288 Harvard See front cover and page 21
Driscoll Dennis 21 Kent
DRISCOLL JAMES & SON CO 82 to 94 Washington See map
HEALY JOHN 630 Hammond Chestnut Hill Tel Brookline 1277-W See page 13
New England Motor Trucking Co 29 Cameron

Telephone & Telegraph Companies

New England Tel & Tel Co 39 Aspinwall av
Western Union Telegraph Co 1308 Beacon

Tents

NICKERSON L 173 State cor Commercial Boston Tel Richmond 986 See right top lines and page 39

Tires

Harvard Tire & Vulcanizing Co 240 Harvard
KING AUTO SUPPLY CO 207 Washington Tel Brookline 401 See right top lines and page 5
MACOMBER H S & CO 150 Milk Boston Tels Fort Hill 1244-1245-1246 See page 7

Tools

KING AUTO SUPPLY CO 207 Washington Tel Brookline 401 See right top lines and page 5

Tools Sharpened and Ground

KING AUTO SUPPLY CO 207 Washington Tel Brookline 401 See right top lines and page 5

Transfer Companies

ARMSTRONG TRANSFER EXPRESS CO 1296 Beacon and 271 Albany Boston See page 39
CHASE EXPRESS COMPANY 66 Washington Tel Brookline 36 See page 15
COOLIDGE TRANSFER CO 262 Harvard Tels Brookline 874 and 5472 See page 39

Trucking

BERRY & TIBBETTS 222 Massachusetts av Boston Tels Back Bay 868-869 See page 20
COOLIDGE CORNER MOVING CO 288 Harvard See front cover and page 21
HOWARD STORAGE WAREHOUSES 6 Howard Roxbury Tels Roxbury 45 and 6715 See page 37
TWO TOMS COMPANY 31 Hopedale Allston Tel Brighton 1120 See back cover

Trunks & Traveling Bags

CUMMINGS JOSIAH & SON 657-659 Atlantic av Boston Tel Beach 2865 See page 39
Maher James H 100 Wash

Trust Companies

BOULEVARD TRUST CO OF BROOKLINE 1319 Beacon See bottom stencil
BROOKLINE TRUST COMPANY 1 Harvard Brookline Village Tel Brookline 4250 1341 Beacon Coolidge Corner and 1627 Beacon Washington Square See page 2
MARKET TRUST CO 309 Washington Brighton and 136 Brighton av Allston Tel Brighton 1840 See left top lines and page 9

ESTABLISHED 1847.
CITY LAUNDRY COMPANY
82-100 Lenox Street, Boston
Telephone Roxbury 283
Unexcelled Facilities for Laundry Work of Every Description

Undertakers

Barthelmes John C 1614 Beacon
Bell Robert 360 Wash
Briggs F L 46 Webster
BRYANT PARKER CO INC 1337 Beacon Tel Brookline 85 See page 40
EASTMAN A L CO INC 838 Beacon Boston Tel Back Bay 8100 See page 40
Hatch Henry S 1372 Beacon
Lacy John H & Sons 27 Harvard
McManus W H 85 Wash
O'Day Frederick T 45 Boylston
O'Day James J 769 Boylston
WATERMAN J S & SONS INC 303 Harvard Tels Brookline 431-432 and 2326 Washington Roxbury Tel Roxbury 72 See page 152

Upholsterers

Anderson Frans O 283 Harvard
Aroff & Duthie 130 Harvard
BEMIS & JEWETT 101 Union Newton Centre See page 26
Brown Mirkin R 5 Wash
Cole George W 30 Station
Collins John 4 Brington rd
GREGORY & BROWN CO 6 Hamilton Place Boston Tel Fort Hill 526 See left top lines and page 25
JOHNSON CARL J 705-707 Washington Tel Brookline 4
Knaaf Conrad 14 Smyth
Thompson Nelson C 262 Wash
ZIRKEL WM H 238 Walden Cambridge Tel Cambridge 1805-W See inside back cover

Used Cars

PACKARD MOTOR CAR CO OF BOSTON 1089 Commonwealth av Boston Tel Brighton 800 See page 7

Variety Stores

Anna Shop 271 Harvard
Briganti Guy 1262 Boylston
Der Hovhannesian Avedis 75 Harvard
Flatley Ellen H 264 Cypress
McNamara Julia 605 Hammond
Taglino A A 1266 Boylston
Women's Exchange 1353 Beacon
Woolworth F W Co 13-15 Harvard

Varnish Mfrs

WADSWORTH, HOWLAND & CO INC 297 Harvard Tel Brookline 2074 and 139-141 Federal Boston Tel Fort Hill 3600 See left top lines and page 30

Varnishes

MACKEY J P 242 Washington Tel Brookline 292 and 293 See left top lines and page 21

Ventilators—Window

MERRILL P W CO 53 First cor Thorndike East Cambridge See page 35

Veterinarians

Carroll Walter R 45 Kendall
Downs Timothy C 227 Pond av
Marshall James foot Boylston pl
Ryan Edward T 83 Wash

Victrolas

STEINERT M & SONS CO 162 Boylston Boston Tel Beach 1300 See opp inside back cover

Vulcanizing

KING AUTO SUPPLY CO 207 Washington Tel Brookline 401 See right top lines and page 5

Wagon Covers

NICKERSON L 173 State cor Commercial Boston See right top lines and page 39

Wall Board

BROCKWAY-SMITH CORPORATION THE (plastergon and ceil) 90-98 Canal Boston Tel Haymarket 3264 See back cover
DOWNES LUMBER CO 470 Harrison av Boston Tel Beach 6400 See page 27
FULLER G & SON 550 Western av Brighton Tel Brighton 220 See front cover and page 26
STEARNS A T LUMBER CO THE 98 Taylor Neponset Offices 77 Summer and 1 Sudbury Haymarket sq Boston See page 28

ESTABLISHED 1875
L. NICKERSON
AWNINGS, TENTS, COVERS, FLAGS, FLAGPOLES
173 STATE ST., cor. COMMERCIAL ST., BOSTON Tel.—Richmond 986

Wall Papers

GREGORY & BROWN CO 6 Hamilton Place Boston Tel Fort Hill 526 See left top lines and page 25

HARVARD WALL PAPER & PAINT CO 296 Harvard Tel Brookline 3976-M See page 30

LOFGREN & QUEANDER 97 Boylstone Office 14 Homer Tel Brooklin 2602-R See page 40

Warehouses

BERRY & TIBBETTS 222 Massachusetts av Boston Tels Back Bay 868-869 See page 20

HOWARD STORAGE WAREHOUSES 6 Howard Roxbury Tels Roxbury 45 and 6715 See page 37

Waterproof Paper

BARRETT COMPANY THE 35 Wendell Boston See page 48

Weather Strips

MERRILL P W CO 35 First cor Thorndike East Cambridge See page 35

Wedding Bouquets

WAX BROTHERS 44 Temple Place Boston Tels Beach 6431-6432 See page 18

Welding

BACK BAY WELDING CO (Patented Process) 17 Brookline av Tel Brookline 7994 See back cover

Window Shades

MERRILL P W CO 53 First cor Thorndike East Cambridge See page 35

Window & Door Screens

MERRILL P W CO 53 First cor Thorndike East Cambridge See page 35

Windows (Church & House)

SPENCE GEO W CO 90 Canal Boston Tel Haymarket 1317 See page 44

Windows, Doors, Frames & Blinds

BROCKWAY-SMITH CORPORATION THE 90-98 Canal Boston Tel Haymarket 3264 See back cover

STEARNS A T LUMBER CO THE 98 Taylor Neponset Offices 77 Summer and 1 Sudbury Haymarket sq Boston See page 28

Wood (Kindling)

HEALY JOHN 630 Hammond Chestnut Hill Tel Brookline 1277-W See page 13

Wood Mantels

BROCKWAY-SMITH CORPORATION THE 90-98 Canal Boston Tel Haymarket 3264 See back cover

Wood Preservatives

BARRETT COMPANY THE 35 Wendell Boston See page 48

Wood Work Repairing

ZIRKEL WM H 238 Walden Cambridge Tel Cambridge 1805-W See inside back cover

Wood & Coal

BURTON-FURBER COAL CO 50 Congress Boston Tel Fort Hill 4562 See page 11

MASSACHUSETTS WHARF COAL CO 30 Kilby Boston Tel Main 4750 See back cover

METROPOLITAN COAL CO 110 Washington Brookline Village Tel Brookline 1720 Yard 399 Chestnut Hill av and 20 Exchange pl Boston Tel Fort Hill 4600 See left top lines and page 11

WHITTEMORE'S JOHN A SONS 6 Belgrade av Boston 31 Tel Back Bay 1220 See left top lines and page 20

Established 1862

W. A. GREENOUGH & CO.

Directory and Map Publishers

Directory Service Specialists

We Publish Directories of the following Cities and Towns:

Biddeford-Saco, Me.
Boston Building Trade Directory
Bridgewaters
Brockton
Brookline
Cambridge
Haverhill-Groveland
Hyde Park
Medford
Nashua, N. H.
New Bedford-Fairhaven
Portsmouth, N. H.
Greenland
Newcastle
Newington
Rye
Kittery, Me.
Quincy
Somerville
Waltham
Watertown
Winchester
Woburn

WILL F. DAVIS, *Manager*

32 Oliver Street - - - Boston, Mass.

Telephone Main 1507

BROOKLINE
TOWN GOVERNMENT
1920

Copyright 1920 W A Greenough & Co Boston Mass

Elected Officers for the Municipal Year

Town Clerk—Edward W Baker

Selectmen and Board of Health—Philip S Parker, chairman; George S Baldwin, Walter J Cusick, Ernest B Dane, Burton W Neal

Overseers of the Poor—Philip S Parker, chairmn; George S Baldwin, Walter J Cusick, Ernest B Dane, Mrs Martha W Edgerly, Burton W Neal, Anna A Rooney, Sarah B Train

Treasurer and Collector—George H Worthley

Assessors—Charles H Stearns, chairmn; Charles A Bowditch, John T Comerford

Trustees of Walnut Hills Cemetery—Charles H Stearns, chairmn; Ernest B Dane, Desmond FitzGerald, Henry H Richardson, Charles S Sargent, Leonard K Storrs

Water Board—Nathaniel U Walker, chairmn; Timothy J Burke, George H Francis

Park Commissioners — Desmond FitzGerald, John E Peabody, Charles S Sargent

Committee for Planting Trees—Ernest B Dane, chairmn; Emma G Cummings, D Blakley Hoar

Planning Board—Frederick L Olmstead, chairmn; Amos L Hatheway, Walter H Kilham, Michael J O'Hearn, Leonard C Wason

Auditors—James W Barry, Chester T Burr, James B Church, William J Love

Fence Viewers—Edward H Wiggin, Arthur G Wood

Constables—Frank M Fay, Michael J Fahey, John E Griffin, Charles L Hapgood, Richard L Shedd

Field Drivers—Myron D Fisher, Arthur G Wood

Appointed Officers for the Municipal Year

Board of Selectmen—Edward A McEttrick, sec; Agnes G Killion, Frances M Rick, stenographers

Pound Keeper—Myron D Fisher

Board of Health—Edward A McEttrick, sec; Francis P Denny, agent bacteriologist and director of laboratory; Willard E Ward, agent for inspection of milk and provisions; Charles W Delano, inspector of animals; J Albert C Nyhen, asst bacteriologist; Michael Duffley, sanitary agent and inspector of plumbing; Thomas J Riley, sanitary inspector; Horace K Boutwell, M D, dispensary physician; Frederick C Allen, Walter E Wade, dental dispensary physicians; Ella R Jarvis, tuberculosis nurse; John A Minahan, tenement house inspector

Overseers of the Poor—Edward A McEttrick, sec; Mrs Mary D Perkins, matron of Almshouse

Park Commissioners—Edward A McEttrick, sec; Edward P Sheehan, supt

Water Commissioners—Zephaniah R Forbes, ,clk and water registrar; Fayette F Forbes, supt water works

Town Engineer—Henry A Varney; Chester J Wallace, asst; Ellen H Griffin, sten

Town Accountant—Albert P Briggs

Superintendent of Streets and Sewers—Michael Driscoll; Stephen E Burke, Fred B Richardson, assistants

Superintendent of Wires and Lights and Gas Inspection—Eugene N Davis; Max L Elliott, assistant

Assessors—Herbert N Bates, sec; Margaret Lyons, Arthur Spooner, clerks

Registrars of Voters—Jesse S Wiley, chairmn; Edward W Baker, town clerk sec ex-officio Joseph W Cook, Harold Williams

Public Library—Louisa M Hooper, librarian

Forestry Department—Daniel G Lacy, supt; Helen M Rick, clerk

Building Commissioner — Ernest Lyon

Inspector of Plumbing—Michael Duffley

Assistant to Building Commissioner —Arthur Finnegan

Examiners of Gas Fitters—Walter J Cusick, Ernest Lyon, Alfred G Sanborn

Walnut Hills Cemetery—Edward W Baker, clk; Myron D Fisher, supt

Moth Superintendent—Ernest B Dane

Measurer of Upper Leather—Thomas F McCarthy

Measurer of Wood and Bark—Willard E Ward

Inspector of Petroleum—Willard E Ward

Sealer of Weights and Measures—Willard E Ward; William Coughlin, Matthew F Mealey, deputy sealers

Keeper of Lock-up—H Allen Rutherford

Forest Warden—George H Johnson

Weigher of Hay—Wm F Foley

Janitor of Town Hall—Thomas W Sparks

Gymnasium and Baths Committee —Payson Dana, chairmn; George S Baldwin, Wm F Foley, Samuel K Nason, sec

Playground Commission—Payson Dana, chairmn; George S Baldwin, Arthur A Cushing, Desmond FitzGerald, Wm F Foley

Board of Appeal—Henry Ware, chairmn; Leonard C Wason, Michael D Mealey; Edward W Baker, clk

Constable—Frank G Nesbit

FIRE DEPARTMENT

Headquarters 340 Wash

Willard W Estabrook, fire commissioner, Station B, 340 Wash; George H Johnson, chief, Station B, 340 Wash; Wm J Stitt, deputy chief, Station A, 140 Wash; Lieut Peter Mealey, aide to chief

STATION A

Combination A, 140 Wash

George H Murray, lieut; Martin J Dasey, Thomas J Mahon, Patrick J McCarthy, Wm F Norris, John T O'Neil hosemn

Combination A A, 140 Wash

Frank T Pons, Capt; Wm J Stitt, deputy chief; Matthew J Nolan, seniormn; Hiram C Hamilton, Robert P Keady, Fred A Kelley, Frank O Kenrick, George H McIntosh, John J O'Neil, hosemn

STATION B

Combination B, 340 Wash

Joseph W Kelley, lieut; Edward J Forbes, Thomas F Ford, Charles W Madden, Martin P Meehan, Joseph P O'Connor, Robert J Stanfield hosemn; one callmn

Ladder 2, 340 Wash

Francis J Hayes, Capt; Thomas J Burke, lieut; Wm H Burke, John Donovan, Wm R Longmore, George McDonald, John M Mealey, John J O'Sullivan, Thomas W Taylor, laddermn

STATION C

Combination 3, Monmouth

John W Manley, lieut; Michael J Fahey, Hugh O'Neil, Martin A Rourke, Joseph F Ryan, Patrick J Ryan, hosemn; one callmn

STATION D

Combination D, 796 Boylston

John B McDonald, capt; James G Brutcher, Timothy J Dacey, Wm H O'Connor, James M Fay, James L Love, hosemn, two callmn

STATION E

Combination E, 18 Devotion

Selden R Allen, capt; Wm Gould, Michael J Kelley, James Kentley, John J Magennity, Edward McGrath, Dennis O'Connor, hosemn

STATION F

Combination 2, 500 Heath

Daniel G McNamara, lieut; John H Hickey, George P Love, John J McCarthy, John E Murphy, hosemn

STATION G

Engine 2, 665 Wash

Thomas F Kelley, engineer

Combination G, 665 Wash

Michael F Keegan, lieut; Wm G Fitzgerald, John H Hogan, Patrick J McCarty, David F McMahon, hosemn; Thomas J Grennan, chauf

Ladder 1, 665 Wash

Wm Unkles, capt; Joseph Stranahan, lieut; Thomas J Daxon, George H Dunn, Charles P Love, Daniel J McCarthy, Francis J Mealey, Robert J P Minniss, laddermn

REGULATIONS CONCERNING FIRE ALARMS

First alarm to be given by striking four rounds on all bells

Second alarm to be given by striking three blows on all bells followed by one or more rounds of box number

Third alarm to be given by striking five blows on all bells followed by box number

Calls for the assistance from Boston by striking ten blows, followed by box number on all bells

The recall signal is to be given by striking two blows on all bells, except when a second box has been given before the recall signal of the first box has been sounded, then the recall will be two blows followed by the box number

If before the recall is sounded for a first alarm from a given box, an alarm is received from another box responding to the alarm from the first box, all companies that would respond to a second alarm from the first box will answer the alarm from the second box

In case a third alarm has been given and before the recall signal is sounded, an alarm should be rung from another box, all unemployed companies will respond, also engine company from Boston which would respond in case a call for assistance had been rung from that box

1 One stroke at 12 M, Washington time and 9 P M every evening

22 Two strokes twice between 7.30 and 8 A M no school signal

WILLARD W ESTABROOK,

Fire Commissioner

FIRE ALARM BOXES

Location of Boxes

6 Harvard sq cor Harvard
7 Station B 340 Wash
8 Gorham av cor Cypress
9 Boylston opp Cameron
12 Walnut cor Walnut path
13 High cor Cumberland av
14 Cypress cor Kendall
15 Walnut cor Cypress
16 Warren cor Boylston
17 Cottage cor Warren
18 Clyde cor Warren
19 Clyde nr Newton
21 Chestnut Hill av nr Boylston
22* Town Hall Wash
23 Boylston cor Hammond
24 Chestnut Hill av cor Fisher av
25 Beacon opp Corey rd
26 Winthrop rd opp Addington rd
27 Beacon cor Wash
28 Buckminster rd cor Holland rd
29 Gardner rd cor Tappan
31 Harvard cor School
32 Marion cor Park
33 Summit av cor Mason ter
34 Harvard cor Beacon
35 Harvard and Thorndike
36 Alton pl cor St Paul
37 Aspinwall av cor Toxteth
38 Linden pl nr Perry
39 Wash cor Gardner rd
41 Carlton cor Colchester
42 Station C, Longwood av
43 Kent cor Longwood av
45 Mountfort cor Essex
46 St Paul cor Sewall av
47 Beacon cor Kent
48 Freeman cor St Paul
49 Francis opp Harrison
52 Station A, 140 Wash
53 Wash cor Walter av
54 Flora opp Walter av
56 Aspinwall av nr Kent
57 Woodward sq
71 Rockwood cor Goddard av
72 Newton cor Grove
73 Newton cor Hammond
74 Grove cor South
113 Jamaica rd
114 Summer rd cor Tappan
141 Chestnut cor Franklin
151 Kennard rd cor Boylston
161 Warren cor Dudley
212 Norfolk rd nr Boylston
213 Dean rd cor Druce
214 Kilsyth rd cor Salisbury rd
215 Park cor Wash
251 Beacon cor Strathmore rd
261 Rawson rd cor Colbourne cres
271 Westbourne ter opp Bartlett cres
273 Williston rd cor Salisbury rd

311 Coolidge cor Gibbs
312 Naples rd cor Abbottsford rd
313 Babcock opp Osborne rd
314 Station E, Devotion
315 Lancaster ter nr Mason ter
316 Williams cor Centre
322 Beacon opp Winchester
323 Winchester opp Coolidge
331 Beacon nr Short
332 Vernon cor Harvard
353 Naples rd cor Clarence
481 Dwight cor Pleasant
482 Dummer cor Pleasant
483 Commonwealth av Amory
521**Car House Cypress cor Franklin
641**Country Club
712**Car House Chestnut Hill av cor Beacon

*22 Signal for no school, four rounds Also special box for Town Hall, except between the hours of 7.30 and 8.00 a m

**Special Boxes

LIBRARY DEPARTMENT

PUBLIC LIBRARY

Washington nr School

Rev Leonard K Storrs, chairmn; Walter Humphreys, sec; Henry W Lamb, treas; Daniel D Addison, George F Babbett, Robert Cushman, Desmond FitzGerald, Carleton S Francis, D Blakely Hoar, Walter Humphreys, Henry W Lamb, Thomas F McManus, Edward Stanwood, Ralph A Stewart, Rev Leonard K Storrs, trustees; Louisa M Hooper, librarian; Etheldred Abbot, asst librarian; Mary R Davis, High school librarian; Ethel Kellow, children's librarian; Bertha E Davis, reference librarian, Helen M Claflin, cataloger; Blanche Ballou, Alice W Clark, Althea Curren, Virginia Frost, Ethel Garey, Sebina R Gibbons, Alice M Hobson, Susan H James, Esther W Kingsbury, Carrie E Morse, Lilla N Morse, Julia P Parker, Helen Ruggles, Helen M Thayer, assts; Thomas Farrell, George R Johnson, Charles H Robie, janitors

The library is open fr 8.30 a m to 9 p m every secular day, except legal holidays; viz Washington's Birthday, Patriots' Day, Memorial Day, Seventeenth of June, Fourth of July, Labor Day, Columbus Day, Thankskiving Day and Christmas: Sun 2 to 9 p m

COOLIDGE CORNER BRANCH LIBRARY 299 Harvard—Lilla N Morse, branch librarian

Open daily except Sat fr 1 to 9 p m; Sat fr 8.30 a m to 9 p m; closed Sun

BOYLSTON STATION, 782 Boylston; open daily and Sunday

SEWALL READING ROOM in Sewall School, Cypress st; open three evenings a week fr 6.30 to 9.30

POLICE DEPARTMENT

Wash cor Prospect

Chief—H Allen Rutherford

Lieutenants—B Frank Bartlett, Edward J Mealey, Joseph J O'Connell, George E Stitt

Sergeants—John T Connor, James Gleason, Stephen D Halloran

Detective Sergeant—Robert J Evans

Patrolmen—Charles Adams, Emery E Allen, Thomas R Barrett, Wm C Barrett, Clifford J W Burgess, Thomas P Carroll, James D Casey, Thomas F Cassidy, Chester C Chapman, James H Connelly, Thomas J Craig, Michael J Cunniff, Wm Dalzell, Albert M Dasey, Thomas F Donahoe, James J Donovan, John F Donovan, Wm Dugan, Henry M Fogerty, Wm Harris, Thomas J, Hill, James A Huban, George T Hughes jr, Joseph F Hughes, James H Hurley, David C Jenkins, John Johnson, Walter F Johnson, Alexander B Johnston, Peter F Kelleher, John J Kelley, John J Kilbane, Thomas E F Killion, Charles B M Knowles, James A Lacey, Martin Lally, Daniel J Lynch, Michael C Lynch, Herbert G Lynn, Patrick MacQueeney, Henry J Mahoney, Joseph P Mahoney, Edward Maloney, John Maloney, Michael F Manley, Henry A Marshall, James J McCabe, Edward J McCracken, Wm P McCracken, James McDonald, Michael McGrail, Dennis P McGrath, John J McInerney, Kieran F McManus, Henry H McNeil, Samuel J McNeilly, James P Meade, James A Meehan, Wilbur F Merritt, Alexander Minnis, David Minnis, Richard H Moloney, Matthew Moreland, Edward C D Munsil, Frederick C Munsil, Patrick J Morris, John F O'Brien, Thomas J Orchiltree, Joseph J O'Connell jr, Michael E O'Day, Thaddus D O'Hearn, James J Phillips, Henry F Pinner, George W Piper, James J Powers, Michael J Raftery, Patrick J Rutledge, Patrick Ryan, Harry R Stanfield, John J Sullivan, Michael J Tarpey, John G Thompson, James H Tolman, James W Tonra, Dell W

Turner, Patrick Walsh, James A Ward, Charles C Watterson, Cornelius Wharton, Melvin H Wharton, Allen Wilson

Reserve Patrolmen—Alexander Adams, David F Curten, Charles M Gallagher, Wm McInerney, Wm E Murphy, John H Russell, Timothy F Sheehan, Patrick Walsh

PUBLIC SCHOOLS

Office rm 12 Town Hall

School Committee—Walter Humphreys, chairmn; Oscar C Gallagher, sec; Augusta G Williams, Arthur A Cushing, Walter Humphreys, Abbot Peterson, terms expire 1920; Mrs Edith C Baker, John A Curtin, George L Perin, terms expire 1921; Michael Driscoll, Eleanor S Lee, Henry Ware, terms expire 1922; meet 2d Mon at 8 p m, except July and August

Supt of Schools—Oscar C Gallagher, office rm 12 Town Hall; hours 8 to 9 a m school days, except Wed; 4 to 5 p m on Mon and Wed

Supt Emeritus—George I Aldrich

Sec to Supt—Mary Adams

Business Agt—Leon L Allen

Attendance Officer—Jas G Thompson

Chief Janitor—Thomas F Costello

HIGH

Greenough av cor Tappan

Winfred C Akers, headmaster; John C Packard, submaster; Minot A Bridgham, Arthur W Roberts, Wm L Snow, Elmer Case, Kelsy C Atticks, Wm F Carlson, Paul Bund, John J McGlew, Lula G Adams, Bertha C Marshall, Lillie C Smith, Alice H Spaulding, Anna R Liden, Mabel P Bailey, Elizabeth DeKalb Pease, Maud Young, Celina H Lewis, Mary W Sawyer, Jane W Perkins, Louise Gambrill, Marporie L Henry, E Dorothy, Jessie G Smith, Isabel M Morrison, Pierson, Marion W Parker, Louise A Hannon, Evelyn C Asbrand, tchrs; Barbara Borne, sec; Henry M Cook, Thomas P Maher, janitors

SCHOOL OF PRACTICAL ARTS

Tappan

Chauncey W Waldron, director; Mary C Jones, Carl A Smith, Dorothy Taft, Annie T Udell, Frederick L Woodlock, tchrs; George A Mead, janitor

J ELLIOT CABOT

Marion

Lucie A Metcalf, prin; Grace A Bosworth, Vesta M Turner, Mrs Mary E McNutt, tchrs; John F Mahan, janitor

EDWARD DEVOTION

Harvard cor Stedman

Charles H Taylor, prin; ersis A Lothrop, Caroline V Cooke, Gertrude A Woolner, Cecilie E Harris, Edna G Towle, Elizabeth M Stebbins, Marion M Thomas, Ethel M Hayden, Nan J Grindle, Christine A Dodge, Maria L Haskell, Grace H Manter, Gladys A Abbott, Olive V Bicknell, Anna A Smith, Maude Doolittle, Betsey Bean, Cornelia Gould, tchrs; John McGinnis, janitor

MICHAEL DRISCOLL

Westbourne ter

Minerva E Fales, prin; Elsie V Robbins, Helen Hicks, Helen M Hurd, Caroline E Comins, Ida M Holden, Gertrude R March, Grace A Potter, Helen L Soule, tchrs; Patrick J Kelley, janitor

HEATH

Reservoir rd

Richard D Tucker, prin; Etta M Miller, M ary Godsell, Lelia H Smith, Georgia D Mansfield, Mary J Porter, Catherine G O'Brien, Lucie H Chamberlain, Anna E Allen, Margaret C O'Hearn, Ella G Monroe, Sophia E Butler, A Eleanor Dresser, tchrs; Charles G Johnson, janitor

HIGH SCHOOL KINDERGARTEN

Gorham av cor Tappan

Annie B Winchester, Lillian B Hunter, tchrs

LAWRENCE

Francis

J Harding Armstrong, prin; Rose D Bliss, Helen M Westgate, Josephine S Taylor, Rebekah Bruorton, Cora W Reed, C Gertrude Knox, tchrs; Frank H Flanders, janitor

WILLIAM H LINCOLN

Boylston nr Walnut path

Francis T Hall, prin; Mary A Connor, Laura A Miille, Theresa G O'Rourke, Madeline Beaman, Dorcas C Higgins, Alice S Morrison, Alice M Wing, Josephine Courtright, Mary A White, Abbie F Hearn, Rose E Ryan, Florence L Fairbanks, Ora D Hutchinson, Grace A Goodnow, Grace

E Bartlett, C Frances Ruille, Susie H Nason, tchrs; James L Fossa, Richard Kelleher, janitors

LONGWOOD
St Mary's cor Monmouth
Marion E Marsh, prin; Grace Eaton, Dorothy Holman, Sarah M Keeler, tchrs; John F Mahan, janitor

NEWTON STREET
Newton opp Grove
Linda B McAdam, tchr; Wm B Webber, janitor

PARSONS
Walter av
Lillian W Davis, prin; Nellie L Moody, Louise E Finney, Grace Kimball, tchrs; John J Nyhen, janitor

PIERCE
School and Prospect
Mary McSkimmon, prin; Maria E Gardner, Ada E Chevalier, Lena B Winter, M Alice Connor, Annie G Molley, Alice M Nelson, Fannie L Morrison, Bertha V Cobb, Edna A Gault, Alice E Fraher, Maybelle E Knight, Ellen M Goodrich, Margaret E Malone, Jennie M Alden, Abby F Bosworth, Alice R Harper, Ellen P Low, Elizabeth E Joyce, Enid Merrill, Grace W Morrill, Alice M Wyman, tchrs; Wm Hewitt, janitor

JOHN D RUNKLE
Druce
Edith E Wright, prin; Florence Barnard, Carolyn P Adams, Eleanor B Mitchell, Blanche E Henshaw, Maude L Schofield, Mabel F Laughton, Ethel Sargent, Alice B Hazelton, Florence M Shirley, Grace E Murray, Marion E Weld, tchrs; Joseph P Hartigan, janitor

SEWALL
Cypress cor Franklin
L Margaret Amsden, prin; Mabel K Farnum, Katherine Johnson, Alice H Shaw, Marion E Ross, tchrs; Richard Kelleher, janitor

ROBERT C WINTHROP
Brookline av cor Pearl (unoccupied)

SPECIAL TEACHERS
Instructors in Domestic Science—Mary E Ditson, Susie T Sprout
Director of Drawing—Mary C Thurston
Instructor in Drawing—Anne B Chamberlain
Instructor in French—Hazel Henry
Instructors in Manual Training—Joseph E Owens, Caroline A Brooks
Director of Music—Samuel W Cole
Instructor in Music—Edith H Snow
Director of Needlework—Anna M Schwind
Instructors in Needlework—Marion K Dormon, Mildred Kullman, Annie G Burnham, Annie Egan
Director of Physical Training—Bessie L Barnes
Instructors in Physical Training—Alice Burdett, Henry G Carroll, Edward J Hines, Alice V Kennedy, Miriam A Tobey
School Nurses—Ida L Cotter, Ida M Lewis

ASSOCIATIONS

BROOKLINE ANTI-TUBERCULOSIS SOCIETY—Annie M Townsend, sec, 8 Irving pl; meet at Union bldg

BROOKLINE BOARD OF TRADE—1 Harvard, rm 5; Walter D Allen, sec, 1 Harvard; meet every month except July and August at G A R Hall

BROOKLINE CIVIC SOCIETY, 410 Wash—Mrs Charles B Howard, sec

BROOKLINE DAY NURSERY, 10 Walter av—Mrs George D Burrage, sec

BROOKLINE FIREMEN'S RELIEF ASS'N—George H Johnson, pres, 340 Wash; E Frank Proctor, sec; meet third Monday of each month at Station A, 140 Wash

BROOKLINE FRIENDLY SOCIETY, Union bldg, Walnut cor High; Mothers' Club Thursday; C C Payson, sec; Mrs Elizabeth K Taft, gen sec; meet 1st Thurs fr Oct to June

BROOKLINE GYMNASIUM ATHLETIC ASS'N—Stewart McCullough, sec, 126 Cypress; board meet 2d Thurs at Brookline Gymnasium; annual meeting third Tues in January

BROOKLINE HISTORICAL SOCIETY—Abbie M Dunbar, clk, Town Hall; Edward W Baker, treas; meet 3d Wed fr Oct to May at Edward Devotion house

BROOKLINE POLICE MUTUAL AID ASS'N—Charles C Watterson, sec, Wash cor Prospect; board of directors meet 1st Mon at police sta, Wash cor Prospect

BROOKLINE WOMEN'S EX-

CHANGE, 1353 Beacon and 5 Harvard sq—Mrs A H Bowditch, sec

HOLY NAME SOCIETY—Thomas B McCaffery, sec, 32 Kent; meet 1st Sun in basement of St Mary's R C church

CEMETERIES

BROOKLINE—Walnut cor Chestnut

HOLYHOOD—587 Heath; James M Driscoll, supt

WALNUT HILLS—Grove n Newton; Myron D Fisher, supt

CHURCHES

Baptist

FIRST, Beacon cor Park—Austin K de Blois, pastor; Edward C Holroyd, sexton, 16 Davis av

Congregational

HARVARD, Harvard cor Marion—Ashley D Leavitt, pastor; Edwin R Carter, asst pastor; Frank J McNeilly, sexton, 213 Harvard

LEYDEN, Beacon cor Clinton path—Albert L Douglas, sexton, 2 Strathmore rd

Episcopal

ALL SAINTS, Beacon cor Dean rd—Barrett P Tyler, rector; James H McCann, sexton, 1789 Beacon

CHURCH OF OUR SAVIOUR, Monmouth cor Carlton—Reginald H Howe, rector emeritus; Henry K Sherrill, rector; Donald MacLeod, sexton, 422 Mass av B

ST PAUL'S, St Paul cor Aspinwall av—Wm L Clark, rector; Lincoln Walizer, sexton, 8 School

Hebrew

CONGREGATION KIHILLATH ISRAEL, 440 Harvard—Julius P Selya, pres; Harry Brooks, sec

Methodist Episcopal

ST MARK'S, Park cor Vernon—J Ralph Magee, pastor; Mrs Lena A Dorian, pastor's asst; Herbert Woodard, sexton, 12a Linden

Presbyterian

FIRST, Harvard cor Pierce—Wm W Iliffe, pastor; Andrew Parks, sexton, Boston

Roman Catholic

ST AIDAN'S, Pleasant cor Freeman—John T Creagh, rector; Garrett J Condon, John W Garrick, curates; John J Murphy, sexton, 215 Freeman

ST LAWRENCE, Boylston cor Heath—Thomas F McManus, rector; James F Cassidy, curate; Patrick Egan, sexton, 8 White av

ST MARY'S OF THE ASSUMPTION, Linden pl cor Harvard—Michael T McManus, rector; Aloysius R Finn, Thomas P Frawley, Bernard S O'Kane, curates; Anthony Ford, sexton, 16 Harvard pl

Swedenborgian

CHURCH OF THE NEW JERUSALEM, junc Irving and Allerton—Clyde W Broomell, pastor (Sharon)

Unitarian

FIRST PARISH, Walnut cor Warren; Abbot Peterson, pastor

SECOND, Sewall av nr Charles—Thomas R Van Ness, pastor; Henry Bryden, sexton, 19 Netherlands rd

Universalist

BEACON, 286 Harvard; George L Perin, pastor emeritus; Charles Conklin, pastor; Thomas Pollitt, sexton, 286 Harvard

CLUBS

BROOKLINE ARTS AND LETTERS—Howard S Hazen, treas; Genevieve Kaulback, cor sec; meet at 1324 Beacon

BROOKLINE BIRD—Headquarters Brookline Public Library; Mrs George W Kaan, cor sec, 162 Aspinwall av;

BROOKLINE CATHOLIC—Fergus J Hickey, rec sec, 39 Station; meet 3d Thurs at 31a Harvard

BROOKLINE MEDICAL—Charles H Lawrencce M D pres; H Archibald Nissen M D, sec-treas; meet 1st Mon at G A R hall

CHESTNUT HILL, 70 Middlesex rd

CHESTNUT HILL GOLF, 1051 Boylston

COUNTRY OF BROOKLINE THE, 191 Clyde—A Winsor Weld, sec; Francis M Ware, mgr

LONGWOOD CRICKET—50 Middlesex rd

NORMANDIE, 97 Winthrop rd

PHI RHO SIGMA, 227 Aspinwall av

COUNTY OFFICERS

Norfolk County

County Seat Dedham

Judge of Probate and Insolvency—James H Flint, Weymouth

Register of Probate and Insolvency—J Raphael McCoole, Dedham

Asst Register—Thomas V Nash, S Weymouth

Clerk of Courts—Robert B Worthingham, Dedham
Asst Clerk—Willard E Everett, Walpole
Register of Deeds—Walter W Chambers, Dedham
Asst Register—Charles E Houghton, Norwood
County Treasurer—Frederick C Cobb, Dedham
County Commissioners—Everett M Bowker, Brookline; John F Merrill, Quincy; Evan F Richardson, Millis
Associate Commissioner—Frank G Allen, Norwood
District Attorney, Southeastern District—Frederick G Katzman, Walpole
Asst District Attorneys—George E Adams, Quincy; Wm F Kane, Brockton; Harold P Williams, Brookline
Sheriff—Samuel H Capen, Dedham
Deputy Sheriffs—Thomas L Bates, Cohasset; Oscar D Capen, Canton; George W Conant, S Weymouth; O J Curtis, Dedham; George H Field, Quincy; Wm T Hooper, Franklin; T P Murray, Dedham; Richard L Shedd, Brookline; Frederick Vye, Randolph; Wm Wragg, Dedham
Jails—O J Curtis, Dedham
Referee in Bankruptcy—Emery B Gibbs, Brookline

COURT

Municipal Court

Prospect cor Wash

Justice—Charles F Perkins
Associate Justices—Philip S Parker, Daniel A Rollins
Clerk—Harold C Haskell; Jeanette M Young, asst clk
Probation Officer—Ida M Parker
Court Officer—Richard L Shedd

FRATERNAL ORGANIZATIONS

American Legion

BROOKLINE POST NO 11, 50 Harvard—Thomas J Moran adjt; Raymond J Kennealy, sec; meet 1st Fri at 50 Harvard

WOMAN'S AUXILIARY TO POST NO 11—Mrs Brenton H Kellogg, sec, 45 Carlton; meet at 50 Harvard

American Red Cross

BROOKLINE HOME SERVICE SECTION, 12 High—Alice M Burns, sec; Elizabeth K Taft, supervisor

Ancient Free and Accepted Masons

BETH-HORON LODGE A F & A M—C A W Spencer, treas, 1 Harvard; Charles A Bowditch, sec; meet 2d Tues except July and August at 1 Harvard

Ancient Order of Hibernians

DIVISION NO 7—David Lynch, rec sec, 10 Davis ct; meet 2d Wed & 4th Sun at 109 Wash

LADIES' AUXILIARY NO 22—Meet 2d Thurs and 4th Wed at 109 Wash

Benevolent Protective Order of Elks

BROOKLINE LODGE NO 886—Albert P Briggs, sec, rm 4 Town Hall; meet 1st and 3d Mon at Gardner hall

Boy Scouts of America

THIRD DISTRICT (Headquarters Boston)—Deyo R Knight, executive, 583 Weld, West Rox

Girl Scouts

BROOKLINE COUNCIL, Winthrop school, Brookline av; Bertha Springer, scout director, Hingham

Grand Army of the Republic

CHARLES L CHANDLER POST 143—Wm W O'Connell, adj and O D, 4 Flora; meet 1st & 3d Wed at G A R hall

Independent Order of Odd Fellows

LOMIA LODGE NO 221—Harry W Mosher, rec sec; meet every Wed at 8 School

BETHEL REBEKAH LODGE NO 179—Elma Miller, rec sec; meet 1st & 3d Tues at 8 School

Knights of Columbus

BROOKLINE COUNCIL NO 110—Thomas F Costello, fin sec, 51 St Paul; meet 2d & 4th Mon at 109 Wash

Knights of Pythias

ASPINWALL LODGE NO 168—Harry G Parker, KRS, 9 Webster pl; meet 2d & 4th Thur at 8 School

Ladies' Catholic Benevolent Assn

BRANCH 1335—Margaret G Newman, rec sec, 345 Boylston, meet 2d & 4th Thur at 107 Wash

Manchester Unity Independent Order of Odd Fellows

BROOKLINE LODGE NO 9226—Arthur Normington, sec, 5 Wash ter; meet 1st & 3d Mon at 76 Prospect

Manchester Unity Independent Order of Odd Ladies

GOLDEN OAK LODGE NO 63—Neta Fischer, sec, 15 Elder, Dor; meet 1st & 3d Wed at 76 Prospect

Mass Catholic Order of Foresters

AVE MARIA COURT NO 160—Mary J Killion, sec, 35 Pearl; meet 1st & 3d Tues at 109 Wash

BROOKLINE COURT NO 208—Meet 1st & 3d Tues at St Lawrence hall

ST LAWRENCE COURT NO 61—T M Daley, fin sec; Daniel Frawley, rec sec, 613 Heath; meet 1st & 3d Mon at 109 Wash

Order of the Eastern Star

BROOKLINE CHAPTER NO 112—Ernestine T Cannell, sec, 43 Thorndike; meet 4th Tues at 1 Harvard

Woman's Relief Corps

CHARLES L CHANDLER CORPS NO 109—Mrs Clara A Morrison, sec, 15 Holden; meet 1st & 3d Tues afternoons at G A R hall

HOSPITALS

BOURNEWOOD—End South; H R Stedman, supt

BROOKLINE CONTAGIOUS—Newton n Grove; Mrs Martha W Meek, supt

BROOKS—Lancaster ter n Summit av

CHANNING—701 Boylston

COREY HILL—Summit av cor Lancaster ter

FREE FOR WOMEN—80 Glen rd; Nathaniel U Walker, sec, 60 State B

LABOR UNION

PAINTERS NO 709—Meet every Fri at 8 School

PARKS AND PLAYGROUNDS

AMORY PLAYGROUND—Amory n Beacon

BEACON PLAYGROUND—Beacon bey Dean rd

BROOK ST PLAYGROUND—Brook n Perry

BROOKLINE AV PLAYGROUND—Brookline av cor Aspinwall av

BROOKLINE FIELD—Jamaica rd cor Pond av

CLARK PLAYGROUND—Cypress cor Mulford

COOLIDGE PLAYGROUND—Russell cor Columbia

COREY HILL OUTLOOK—Summit av n Lancaster ter

CYPRESS ST PLAYGROUND—Cypress cor Tappan

DEVOTION PLAYGROUND—Stedman cor Devotion

EMERSON GARDEN—Emerson cor Davis av

GRIGGS FIELD—Griggs rd cor Griggs ter

KENT ST PLAYGROUND—Kent cor Brook

LONGWOOD PLAYGROUND—End Stearns rd

LOWELL PLAYGROUND—Boylston cor Tully

RESERVOIR PARK—Boylston n Warren

RAILROAD STATIONS

BEACONSFIELD—off Dean rd

BROOKLINE—Station off Wash

BROOKLINE HILLS—Tappan next Cypress

CHESTNUT HILL—off Hammond n Middlesex rd

COTTAGE FARM—Essex cor Commonwealth av

POST OFFICES

BROOKLINE STATION 46
1 Harvard

Open daily except Sunday for money order, parcel post, postal savings, registry and stamp business fr 7 a m to 8 p m; holidays 7 to 10 a m; Sundays 10 to 11 a m for box holders

Joseph F Eichorn, supt; George H Conley, asst supt; James J Condon, John E Fay, John P Fleming, Felix Johnson, Wm J McGuire, J Nolan, Frank J O'Connor, James J Treanor, John J Walsh, Carl J Youngren, clks

Robert A Barry, Harry O Bernard, Ashton E Butterfield, John T Carey, Joseph A Doherty, Dennis F Donlon James A Durning, Thomas J Dwyer, Patrick J Finan, Michael J Gallagher, Wm P Golden, Joseph F A Greer, Alfred A Hickey, Owen Hillen jr, John J Lamb, Wm J Landry, Max H Lieske, John H Riley, Herbert R Sumner, carriers

SUB-STATION 10, 135 Cypress—Herbert F Lynn, clk in charge

SUB STATION 110, 127 Wash—Thomas E Burns, clk in charge

COOLIDGE CORNER STATION 47
1354 Beacon

Open daily except Sundays for money order, parcel post, postal savings, registry and stamp business fr 7 a m to 8 p m; holidays 7 to 10 a m; Sundays 10 to 11 a m for box holders

Gilbert T Manson, supt; Joseph P Power, asst supt; Edward L Boyce, Wm A Collins, George Dunleavy, Joseph B Fenno, Louis S Harris, John A Kelley, Martin P Kenney, John F Reall, Peter W Rooney, John

F Sheehan, Charles F W Thomas, Wm F Ward, Robert A Williams, clks

John J Buckley, Wm H Carney, Thomas B Clancy, Thomas Connelly, Cornelius B Connors, James S Curry, Henry M Deeran, Michael J Dennelly, Percy L De Witt, Daniel P Donovan, Michael J Dunleavy, Edmund J Farrell, John J Finnerty, Robert W Finney, John J Harrington, Michael J Healey, James H Kelley, John C Larkin, Joseph L Marmaud, Wm P Moran, James E Murley, Joseph J Murphy, Thomas J O'Keefe, Wm H Parker, David Rockwood, Herbert C Rodday, John J Sullivan, Patrick J Timmins, Wm H Wheeler, Charles W White, carriers

SUB STATION 8, 1703 Beacon—Ernest S Cooper, clk in charge

SUB STATION 58, 1943 Beacon—Arthur C Morey, clk in charge

SUB-STATION 134, 1009a Beacon—Margaret J Stout, clk in charge

STATION 67

14 Middlesex rd (Newton)

Open daily except Sundays for money order, parcel post, postal savings, registry and stamp business fr 7.30 a m to 7.30 p m; holidays 7.30 to 10 a m

John C Brennan, supt; Maurice F P Hickey, John P Hurley, clks; Rix Andrews, Joseph M Bishop, Kiernan T Kelley, George W Little, John J Morrissey, John J Shea, Garrett J Walsh, M Aloysius Walsh, carriers

BLOCKS BUILDINGS HALLS ETC

Beacon Hall 286 Harvard
Beacon Universalist Church Blk 282-290 Harvard
Bowker Block 79-87 Harvard
Boynton Building 171 to 175 Wash
Brookline Almshouse, Newton near Grove
Brookline Block 282 Wash
Chestnut Hill Club Bldgs 70 Middlesex rd
Colonnade Building 209-237 Wash
Coolidge Corner Bldg 1318 Beacon
Delano Block 348 Wash
Driscoll's Block 82 Wash
Dun-Edin Block 188 to 200 Wash
Fillmore Terrace 330-344 Tappan
Frances Terrace 348-366 Tappan
G A R Hall, Town Hall Bldg, Wash
Gardner Hall 695 Wash
Goddard Hall 178 Wash
Gordon Terrace 11-15 Garrison rd
Halfenstine Bldg 163-167 Wash
Harrington Court 1223 Beacon
Holden Hall, Town Hall
Knights of Columbus Hall 107 Wash
Lyceum Hall 107 Wash
Marguerite Terrace 316 126 Tappan
Masonic Hall 1 Harvard
Municipal Court, Prospect cor Wash
National Bank Building 1 Harvard
New Harvard Hall 31a Harvard
Odd Fellows Hall 8 School
Orange Hall 20 Prospect
Parkman Terrace 45-47 Garrison rd
Pierce Building 1330 Beacon
Pierce Hall (first Town Hall) Walnut n Warren
Police Station Wash cor Prospect
Public Library Bldg Wash n School
Reservoir Court 1862 Beacon
Richmond Court 1211-1215 Beacon
Richter Terrace 1751-1769 Beacon
Rooney's Block 1 to 9 Harvard sq
Russell's Block 139 to 151 Wash
Sagamore The 129 Wash
St Andrews Bldg 4 Davis av
St Mary's Hall Harvard cor Homer
Seamen's Block 5 Davis av
Town Hall Wash bet Holden and Prospect
Union Hall High cor Walnut
Whitney Hall 1330 Beacon

BROOKLINE BOUNDARIES

Beginning at junction Commonwealth av (southerly line) and St Mary's (easterly line) at Boston line Brighton district, thence southerly via Riverway to Chestnut thence direct to and beyond South to Boston line West Roxbury district, thence northwesterly to Newton line near Hammond's pond in Newton, thence northeasterly to point of beginning

The National Union Bank of Boston offers to Individuals, Firms and Corporations a high grade banking service.

Calls and Correspondence invited

OFFICERS

HENRY S. GREW	President
WILLIAM S. B. STEVENS	Vice-President
LORNE M. GRAVES	Vice-President
JOHN W. MARNO	Cashier
HUBBARD B. MANSFIELD	Assistant Cashier
ROSS C. SKINNER	Assistant Cashier
GEORGE W. SIMPSON	Assistant Cashier

DIRECTORS

NATHANIEL H. EMMONS	President, Lawrence Gas Co.
WILLIAM FARNSWORTH	Boston
HENRY S. GREW	President
RALPH B. WILLIAMS	Trustee
E. SOHIER WELCH	Lawyer
ALEXANDER WHITESIDE	Lawyer
WILLIAM WHITMAN, Jr.	Wm. Whitman Co., Inc.
GEORGE H. CLOUGH	The Russell Co.
E. KENT SWIFT	Whitin Machine Works
WILLIAM S. B. STEVENS	Vice-President
HARRY L. BAILEY	Wellington Sears & Co.
AUSTIN T. WHITE	Richards & Co., Inc.

The National Union Bank of Boston

40 State Street

Chartered 1792

BROOKLINE BOARD OF TRADE

Headquarters and Secretary's Office

No. 1 HARVARD STREET

Telephone 7204 Brookline

OFFICERS FOR 1920

EVERETT E. PIERCE, President

EDWARD W. BAKER, 1st Vice-Pres.

MAURICE BUXBAUM, 2nd Vice-Pres.

CHESTER T. BURR, 3rd Vice-Pres.

E. A. ROBART, JR., Treasurer

W. D. ALLEN, Secretary

COMMITTEES

Finance

A. J. Meserve, Ch.
Chester T. Burr
Geo. M. J. Bates

Legislative

Charles F. Rowley, Ch.
Gardner A. Whitney
Perley A. Stone

Membership

Maurice Buxbaum, Ch.
Edward T. Ryan
Edward Sharp, Jr.

SIMPLEX RIMS

Full the lever and the tire is off in 15 seconds; no tools and no grief with this "pull-the-lever" rim; eliminate all tube pinching and flap trouble; no metal tools stretching and loosening the bead; no heavy hammering that breaks down the sidewalls of casings. When installed on **SIMPLEX RIMS** the tires travel 1500 miles farther. We can **SIMPLEX** all straight-side demountable rims and solid clincher rims. New **SIMPLEX RIMS** of all sizes of **Standard Demountable** types. **SIMPLEX RIMS are absolutely guaranteed by this Company for the life of your car.**

C. A. CATHCART CO., Inc.

222 MASS. AVENUE

Boston, Mass.

The new Rex Headlight Controller
"The Perfect Road Gentleman."

---

394 Atlantic Ave.
BOSTON

ADDRESSING

MULTIGRAPHING

MAILING

PAMPHLET

BINDING

LARGEST PLANT IN NEW ENGLAND

Established 1862

W. A. GREENOUGH & CO.

Directory and Map Publishers

Directory Service Specialists

We Publish Directories of the following Cities and Towns:

Biddeford-Saco, Me.
Boston Building Trade Directory
Bridgewaters
Brockton
Brookline
Cambridge
Haverhill-Groveland
Hyde Park
Medford
Nashua, N. H.
New Bedford-Fairhaven
Portsmouth, N. H.
Greenland
Newcastle
Newington
Rye
Kittery, Me.
Quincy
Somerville
Waltham
Watertown
Winchester
Woburn

WILL F. DAVIS, *Manager*

32 Oliver Street - - - Boston, Mass.

Telephone Main 1507

CHARLES HAMBLY
AUTOS REPAIRED

WHITE PLACE SERVICE STATION
Brookline Village
Tel. 55744 Brookline
OVERHAULING A SPECIALTY

STORAGE **ACCESSORIES**

ARTHUR J. CAULFIELD

REAL ESTATE and INSURANCE
FIRE, LIFE, LIABILITY

BROOKLINE OFFICE, 103 WASHINGTON, STREET
Village Square Tel Brookline 5710

ALBERT M. OTTO
Formerly with HAND BROS.

PAINTER and DECORATOR
WALL PAPER and PAPERHANGING

Res. Tel. Newton So. 1102-M
24 WALNUT ST. Tel. Connection BROOKLINE, MASS.

DELCO AND BATTERY SERVICE
WORK GUARANTEED

A. L. FILLION

42 WASHINGTON ST.
BRK 6768 **BROOKLINE VILLAGE**

M. STEINERT & SONS CO.

Steinert'S

LARGEST RETAIL PIANO HOUSE IN AMERICA

Exclusive Distributors in New England of

PIANOS
RENTED
MOVED
TUNED
VICTOR
RECORDS

STEINWAY, STEINERT
JEWETT, WOODBURY AND OTHER
PIANOS

PIANOS
REBUILT
REFINISHED
REPAIRED
VICTOR
VICTROLAS

THE FAMOUS PIANOLA-PIANOS, DUO-ART-PIANOS

Steinert Hall, 162 Boylstan Street BOSTON, MASS.

USE BRIGHAM'S MILK

MOST ECONOMICAL FOOD

C. BRIGHAM CO.

158 MASS. AVE., CAMBRIDGE

Telephone Cambridge 262

WELLS BINDERY INC.
WALTHAM, MASS.
OCT. 1965

THIS BOOK IS FOR USE IN
THE LIBRARY BUILDING ONLY

64-4